CRAIG INSISTS THAT ULSTER'S STATUS REMAIN UNCHANGED

LAST EDITION
Weather—Fair and cool.

The London Advertiser

LAST EDITION
Weather—Fair and cool.

LONDON, CANADA—THE HOME OF UNBROKEN PROSPERITY.

57TH YEAR. NO. 23079 | THE LONDON ADVERTISER, LONDON, ONTARIO, TUESDAY EVENING, JULY 19, 1921. 96 COLUMNS | PRICE THREE CENTS.

FARMERS WIN 38 SEATS IN ALBERTA ELECTION

De Valera Must Alter His Demands Before Settlement Possible

Sir James Craig's Return to Belfast Not Taken as Indication That Negotiations Will Be Broken Off—Belfast Unionists Indorse Attitude of Ulster Premier in Insisting On No Change in Status.

Belfast, July 19.—The return to Belfast of Sir James Craig, the Ulster premier, and the members of his cabinet, who have been with him in London in connection with the Irish peace move must not be taken as a rupture of the negotiations, it was declared today by Colonel Spender, secretary of the delegation, on its arrival here. It was thought, indeed, that the delegation will be recalled to London next week.

None of the cabinet members would have anything to say for publication.

Eamonn de Valera is regarded by the Ulster Unionists as a visionary, and the feeling in Unionist circles here is that no discussions among all the parties concerned in the Irish settlement will be possible until he considerably modifies his position.

When Sir James Craig saw the Republican leader in Dublin before the recent Irish parliamentary elections, the Ulster premier is declared in Unionist quarters to have heard a long discourse on an Irish republic, and Unionists here expressed belief today that Mr. de Valera had expressed himself similarly in his interviews with Mr. Lloyd George.

Unionists Support Craig.

The attitude of the Ulster premier and his colleagues, as expressed by Sir James in his statement made in London last night, in which he declared Ulster was determined to maintain her present status, with her own parliament, is cordially approved by the Belfast Unionists in general, as is indicated by their newspaper organs.

"There was never any other outcome of the negotiations possible," says the Belfast News Letter, "except in the minds of those who would have sacrificed us on the altar of a false peace. We shall have nothing to do with any settlement terms that infringe on or diminish the status of our parliament, and we base that attitude on the same ground as de Valera makes his claim to self-determination."

On the other hand, the Irish News, which voices the views of Joseph Devlin, Nationalist, says: "If the six specially-chosen Ulster counties are to self determine themselves into ruinous conflict with the rest of Ireland, why deny the claim of any county to self determine itself out of association with secessionists? The claim insisted on by Sir James Craig is on all fours with that put forward by the southern states of the American republic sixty years ago. That is a true and exact parallel. The formula that Ireland is "like unto the secessionist states" has been abandoned.

ELECTION MAY BE CALLED TO DECIDE IRISH QUESTION

London, July 19.—Irish negotiations appear to have reached a deadlock in so far as they concern a tripartite conference between Mr Lloyd George, the British prime minister; Eamonn De Valera, Irish Republican leader, and Sir James Craig, premier of Ulster. This developed late last night when Sir James, as he departed for Belfast, issued a statement on the subject of

Continued on Page Nine.

INSTRUCTORS IN THE ART OF "PLAY"

Full-time supervisors on duty daily, except Sunday, in city playgrounds. Standing, left to right—C. Chapman, Riverview School; A. Hale, Alexandra School; W. Thomson, Bottrill playground; G. Wainwright, Lord Roberts School; J. Sifton, Birkett's Flats; H. E. McMahon, Thames Park; E. Dundass, Queen's Park; F. James, Tecumseh School. Seated, left to right—B. Fitzpatrick, Riverview School; J. MacFarlane, Bottrill playground; E. Haskett, Queen's Park; E. Anderson, Lord Roberts School; G. Mel Brock, director of playgrounds and chief supervisor; E. Foster, Birkett's Flats; A. Beckton, Tecumseh School; E. Pryce, Thames Park.

All are strong swimmers, several of the lady supervisors being experts, and every supervisor is a student at Western University, the student type of supervisor being regarded by Major Brock as the best type of manhood and womanhood to direct the pastime of the youth of London.

H. W. WOOD IS LIKELY TO BE NEW PREMIER OF ALBERTA

Farmers Are Prepared To Accept Responsibilities.

ISSUES WERE BROAD

Organization Fought Against Alleged Faults of Old Party System.

Calgary, Alta., July 19.—The latest election summary gives the standing of the parties in Alberta as follows:

United Farmers	38
Liberals	15
Labor	4
Independent	4

Calgary, Alta., July 19.—By Canadian Press.—The farmers are in the saddle in Alberta, the second province of Canada to send to its Legislature a majority group representing the organized agricultural industry. The United Farmers of Alberta fought the battle with the Liberal Government of Hon. Charles Stewart n the broad issues of the alleged iniquities of the old party system of politics rather than on the record or politics of the Stewart administration, and the polling yesterday recorded their sweeping victory. The United Farmers are prepared to accept the responsibilities of success, and the Stewart Government, which is the heir and successor of other Liberal governments which have held office since Alberta became a province sixteen years ago, in due course will turn over to the farmers its administrative tasks.

H. W. Wood is the elected head of the United Farmers of Alberta in its existence as a business organization, and it does not follow that he will become premier of the province. There is a feeling which finds expression in many

Continued From Page Nine.

Churches Must Have Goods To Deliver If They Seek Publicity

Opinion Expressed by Rev. W. R. McIntosh On Proposed Advertising Department For Churches — Rev. T. A. Symington Says Churches Do Not Use the Newspapers Enough.

Does it always pay to advertise? Officials of the Protestant Episcopal churches on the American side of the boundary line have evidently arrived at the definite conclusion that it does, and a publicity department of the church, with competent advertising writers on the staff to pound out breezy readers has been announced as the next step.

"No doubt that will bring a certain amount of success in the big churches of New York," comments Rev. W. R. MacIntosh. "Over here, of course, we have a more orderly, quiet method. There is, I suppose, room in some places like that for originality and sensationalism to a certain degree. With certain men in certain situations it probably pays to advertise. However, we are more conservative here, and then, you must have something to advertise first.

"I think that to advertise the substance of the sermon is quite sufficient here, but where you advertise as is proposed on a big scale it is well that you have the goods to deliver after you attract the people to your church."

"There is certainly a good field for advertising," ventures Rev. T. A. Symington. "There is one thing to my mind and that is that the Canadian churches do not make the best use of the newspapers. Increased publicity, I feel, is becoming more and more the desire of the ministers. In fact, we have often talked the matter over to discern if possible in what manner the real work of the church can be brought before the public.

"There is a strong feeling that the present publicity is not always of the right sort. There is a tendency to submit the sensational and avoid the other. There is considerable advertising done, but there is a vast difference between advertising and bringing to the attention of the reader the real achievements of the church. I think it is an excellent scheme, especially as has been suggested by some that the publicity department be devoted to all the churches collectively, as a sort of a community affair."

LONDON WILL GET A SHARE OF ARRIVALS

Four Ships Bring Over 1,500 Immigrants—Make Season's Record.

MANY FARM JOBS

Wages for Experienced Hands Average $30 to $35 a Month.

Establishing the season's record, four liners docked at Quebec Monday, according to a dispatch from that port, with settlers for Canada. Local provincial immigration authorities advise this morning that a "few" of these are probably scheduled for the London district, owing to the fact that the customary announcement of their arrival has not as yet been forthcoming. "We received notice that two or three are on their way from Montreal for Western Ontario," said R. A. Finn today, "so it is hardly probable that any of this new batch is for any point in this district." Mr. Finn is acting today in the absence of John Farrell, local immigration representative of the Ontario department of agriculture.

Over 1,500 Arrive.

The report from the east intimates that the C. P. O. S. steamship Pretorian arrived with 303 passengers, more than 100 of whom are third-class. The Scandinavian from Havre and Antwerp, brought over 600 passengers, most of whom, according to advice received, are foreigners intending to reside in Canada. Some of these hail from Lithuania and Ukraine. The steamer Victorian carried passengers to the number of 404, while the Anchor Donaldson liner Saturnia had several hundred Scotch settlers, who are now reported speeding west to "take in" the harvest.

Encourage Immigration.

Although both the Ontario and Dominion governments emphatically state that their publicity campaign has ceased in the Old Country, and that no effort is being made to encourage indiscriminate immigration, local officials of immigration point out that there is no law to prevent a person entering Canada who has the necessary minimum of $250 and is otherwise acceptable to the port authorities. Efforts by other bodies to encourage immigration were also referred to.

That the Salvation Army has always been a prominent factor in immigration work was mentioned, as well as other organizations, including the overseas settlement board, which, it said, furnishes passage for ex-Imperial men who evince a willingness to take up farm work.

Have 150 Jobs Open.

Dwelling on the local situation, the immigration officials affirm that they have at their disposal farm jobs to the number of approximately 150.

"We could, if called upon, handle that number," advised Mr. Finn. "I have had four calls from nearby places since 6 o'clock last evening."

Relative to the average wage per month, the official states that experienced hands are paid salaries from $30 to $35, while inexperienced help is paid on the average $20 per month. It is said, however, that for temporary jobs, such as the weeks embracing the harvest period, men who are sent out are paid a larger wage.

"YOU OUGHT TO SEE NIXON"

While trying to avoid the present high cost of repairs, P. Sharman and H. Nixon, of Springbank, experienced what might have been a serious accident.

The gasoline tank on their car was in need of repairs, and they both thought they were masters of the situation and could fix it without telling their troubles to the car doctor; so gathering their tools in their arms they (as the saying is), ambled forth.

The blow torch was made ready, the soldering iron heated and applied to the part in need of repairs. Both mechanics were attending closely to their work, when "Pouf," it happened. There was gasoline in the tank, and both men claim there was a punch to it equalling, if not surpassing, Jack Dempsey's famous K. O.

When the storm had subsided Mr. Sharman, who evidently believes in sticking close to Nature, looked up from where he was hanging on to the bosom of Mother Earth with all fours, and saw Mr. Nixon about a mile down the road, and like Johnny Walker used to be, "still going strong."

Although Mr. Sharman appeared on the local market this morning with several bad cuts about his face and head, he only smiled and said, "You ought to see Nixon."

Knife Pierces Heart, But He Will Recover

New York, July 19.—Frank Farino, 16, of Brooklyn, was cutting rope in a factory with a 17-inch knife, when he slipped. The blade entered his chest, piercing the heart covering and cutting through the heart muscles. He was taken to a hospital, where the heart muscles and covering were sewed up, and he is recovering.

MANY PRISONERS TAKEN BY GREEKS

Confirmation of Kataia's Capture Received in Athens.

Athens, July 19.—An official communique issued at general headquarters of the Greek army in Asia-Minor covering events of July 16 tells of operations around Kutaia, on the southern branch of the Bagdad Railway. Confirmation of a report that Kutaia had fallen Sunday afternoon was received here through official channels last night and was followed by general rejoicing.

The communique said that four heavy field guns, eleven machine guns and numerous prisoners were taken by the Greeks.

BELA KUN ARRESTED.

Copenhagen, July 19.—Bela Kun, the former Hungarian Communist leader, was arrested in Lemberg on his arrival there from the Moscow Communist congress, according to a Lemberg dispatch to the Berlingske Tidende today. The charge against him was that he was carrying plans for a Communist rising in Galacia.

PREPAREDNESS IS SLOGAN OF SOCIAL SERVICE

Plans Under Consideration For Meeting Possible Unemployed Situation.

NO NEED FOR ALARM

Conditions in London Are Very Favorable, Says T. D. McCullough.

Preparedness with respect to unemployment in the winter months was the keynote of the meeting Monday afternoon of the executive committee of the Social Service Council. That the present is the time to lay plans for effective dealing with this problem is clearly the opinion of every member of that body. Another gathering for the same purpose is scheduled for Monday next, when the suggestions of all the executive will be introduced and a definite course of action will be agreed upon.

Co-operation is planned as the one big outstanding feature of the program for next season. Locating work for the probable unemployed, however, is to be made the big effort of those devoting their time and energy in this move. Charity, except in bona fide needy cases, which cannot be humanely avoided, will not be encouraged. Everyone, it is intimated, will be asked to co-operate in solving the local problem, the employers and the citizens as well. Many valuable suggestions have already been forthcoming and appear at this early date to be worthy of the utmost consideration. These will be dealt with at the next meeting.

Depend on the Crops.

"The attitude of the committee is very promising," advised T. D. McCullough, secretary of the council, today. "We held an encouraging meeting yesterday, and the problem, I believe, will be handled even better this season than last. We have different suggestions yet to discuss, but the general scheme enacted last year will no doubt prevail, that of the many workers reporting through the central committee."

Asked his opinion of the probable situation the secretary reasoned that it depends to a very considerable degree upon the western crops. A bountiful yield from the prairies naturally means that its influence for good will be noticeable everywhere.

No Reason for Alarm.

Touching upon the situation generally he expressed the emphatic opinion that the local situation to date had never reached the alarming proportions reached in other centers. From present indications he could discern no reason for undue alarm.

"We are not expecting developments of a serious nature," he explained, "but simply wish to be prepared, and an early start is desirable."

"With unemployment there is always, at any time, or in any community, a certain amount of unavoidable suffering, but at this moment we do not expect anything of a real serious nature, excellently with that of other places."

ANTICIPATES NO DIFFICULTY IN MARKETING WHEAT

Ottawa, July 19. — Canadian Press.—Dr. Magill, secretary of the Winnipeg Grain Exchange, who was here yesterday, is of the opinion that there will be no difficulty in marketing the western wheat crop despite the United States tariff. Dr. Magill intimated that English buyers are already in the market for vast quantities of Canadian grain, and that the United States will have to buy large quantities in any event. Indications at present are for a banner crop.

LONDONERS CONSUME 66 ACRES OF HARD WHEAT EVERY DAY IN THE YEAR

Per Capita Average Daily Bread Consumption Is One-Half Pound—10,000 Pounds of Bread Daily Shipped to the Surrounding Territory — Estimated That One Out of Every Five London Families Enjoys Bread That Mother Makes—Carload of Flour Is Nightly Used Up by Local Bakers—24,090 Acres Will Grow Supply of Wheat Required Annually.

"Give use our daily bread" is the first demand made upon Divine Omnipotence in the prayer ordained by Jesus of Nazareth, to be recited by his followers. Now Divine Omnipotence, doubtless, can work miracles, and could by sheer force of unlimited cosmic energy transform atoms from the clouds directly into manna to be showered down to the hungry children of the earth, just as the Israelites wandering in the wilderness were fed according to the Bible story familiar to most people.

But ordinarily Divine Omnipotence chooses to work in less sensational or miraculous fashion, and in the supplying of this first human need, many must toil and sweat in sultry harvest fields, beside the dusty threshing mill or the hot baking ovens. Could every one of the sixty or seventy thousand Londoners who take very much for granted the delivery of fresh-baked bread at their kitchen door every morning travel back in vivid fancy through every stage of the evolution of the grain of wheat cast in the harrowed ground until its final preparation as a nutritious, light, flaky loaf, would not everyone feel a deeper kinship with each of his toiling fellows who has contributed at some step and in some way with the provision of "our daily bread."

Sixty-Six Acres of Wheat.

According to an estimate made by John Bridge, formerly connected with a big local baking company, London and its tributary consuming territory eats up every day the entire produce of a western wheat field, 66 acres in area.

An average of 30,000 pounds of bread is baked in London every day for home consumption. Of this amount, 24,000 pounds is baked every night in the local bakeries to be supplied to London households. An additional 10,000 pounds is daily shipped to surrounding towns and cities. It is estimated that the amount of bread baked in the homes by housewives who can find time to do their own baking is 6,000 pounds on the daily average.

Approximately 130 pounds of bread can be produced from 100 pounds of flour, malt, yeast, salt and water being the principal other ingredients of bread. All you need is a simple exercise in arithmetic to get the actual number of pounds of flour required, but figures are

Continued On Page Three.

Forty of Commission's New Houses Reported To Be In Very Unsatisfactory Shape

J. W. Cunliffe, chairman of the London Housing Commission, in company with F. B. Lavender, salesman of the above body, has concluded an inspection of houses constructed under direction of the commission on the Pine Lawn subdivision, and to their surprise discovered defects in 40 of the new buildings.

FREE SHOWER BATHS.

These houses have been sold to citizens under the housing act, and the complaints are varied. The chief bone of contention is the fact that many roofs of the new houses leak, thereby providing the occupants with free shower bath accommodation. One dwelling on Madison avenue has no less than twelve defective spots on the roof which admit rain, while a nearby resident is blessed with defective eavestroughs which allow water to pour in through the roof.

ROOF LEAKS ALL OVER.

At 116 Madison avenue, Chairman Cunliffe reports, that "the roof leaks all over; caused much damage to carpets and furniture; cellar flooded." On Pine Lawn avenue, he reports of one house, "Water comes through roof, and under windows, cellar flooded, and stucco in bad shape." At 109 Pine Lawn avenue there are "Three windows broken, leaks all over house, through roof and window, water in cellar, walls dirty."

SHEDDING ITS STUCCO.

At 139 Pine Lawn avenue the report declares, "No top vent pipe, leakage from roof and windows, dirty walls, stucco coming off." The dwelling at 111 East street, has roof and windows leaking, water in cellar, and front window in bad condition, while an adjoining house is shedding its coat of stucco. The cellar is flooded at 859 Hamilton road, with "several bad leaks from roof spoiling furniture, stucco coming off, putty falling out of windows."

REPORT TO ARCHITECT.

In the majority of the 40 houses reported as unsatisfactorily completed the cellars are flooded, causing much inconvenience to the owners. Particulars of each individual house are given in his report, with the above extracts selected therefrom. The clerk of the London Housing Commission has been instructed to give a copy of the report to Architect McBride, of the commission, who will deal with the complaints at once.

LONDON'S POLICE FORCE ASPIRES TO FIRST PLACE

Many Notable Improvements Made in Staff and Equipment.

QUARTERS REARRANGED

Motor Department Enlarged and Greatly Strengthened During Recent Months.

London's police protection has been greatly improved since Chief Robert Birrell took office last October. As soon as he took the helm he made plans for a better force. At one meeting of the police commission it was decided to purchase three motorcycles, appoint a number of motorcycle officers, and twelve to fifteen constables to the strength, and obtain estimates on a new police station in the east end.

A score of constables have now been added to the strength, and several sergeants appointed. The office of inspector of detectives has been established, and all offices, including that of inspector of police, are now held by very efficient men. The detective force has also been augmented.

In the police station itself alterations improving the quarters have been made. The detectives' office, which is now at the front of the station, is handy to the public, thereby saving persons the trouble of walking through the building.

The constables' quarters are now where the detective department formerly was. Adjoining their rest room is a room fitted with up-to-date lockers for their clothes and shelves for their lunch boxes.

A coat of paint has been administered to the ground floor of the building, and it is expected that before long the exterior of the building will be painted.

In the motor department the most noticeable changes have been made. The old car formerly used by the detectives has been replaced by a seven-passenger car that can, if necessary, travel as fast as any car in the district, and a smal touring car. Instead of two or three, there are now several men who can be used as drivers. Four of these also are motorcycle policemen. One officer has been made responsible for all these vehicles in addition to the patrol. Chief Birrell expects to improve the force still further within the next two years.

ACQUITTED ON MURDER CHARGE.

Corunna, Mich., July 19.—Forrest Higgins was acquitted of a charge of having murdered his finance, Lucy Wittum, by a jury in circuit court here last night. The trial that had been in progress four weeks grew out of the death from poisoning on March 30 last of the Wittum girl. The state charged Higgins forced or induced her to drink poison after he learned of her delicate condition. The defence contended Miss Wittum committed suicide, although Higgins had offered to marry her.

GOVERNMENT'S CHANCES GROWING SLIMMER AS ELECTION IS DELAYED

Succes of Alberta Farmers Indicative of What Will Happen At General Election—Meighen Must Decide On Action At Early Date—Liable To Take the "Plunge" This Autumn.

[Special to The Advertiser.]

Ottawa, July 19.—The defeat of the Stewart Government in Alberta at the hands of the U. F. A., is regarded in Federal political circles here as symptomatic of what will occur west of the Great Lakes and east of the Rockies in a general Federal election. Provincially the Agrarians practically control the situation in Ontario, Manitoba, Alberta and Saskatchewan. Even if in the matter of actual control their influence does not extend beyond these provinces it would appear to be fairly evident that in the next Federal contest the progressives will secure a sufficient representation to be a formidable factor in whatever alignment may be necessary toward the formation of a government.

Contest on Short Notice.

From the Federal Government viewpoint the results, both in Saskatchewan, Alberta and in the Federal by-election in Medicine Hat, are far from hopeful, and indicate that, while the Liberals have been dominated by the Agrarian group, the old Conservative party in the West has practically ceased to exist. The organization of the farmers in Alberta for the provincial fight was a last hour affair superinduced by the victory won in Medicine Hat, and impossible to stem.

Just what immediate effect the Alberta results will have upon the Federal political situation will not be known until Premier Meighen returns. While it is for him to decide whether his party will take the plunge in the chilly waters of a general election there is a growing feeling that the Government's chances are not improving, as the days go by, and that there is nothing to be gained in wating. In many quarters it is predicted that there will be a general election some time toward the end of October or early in November.

AGREES TO LET WIFE DO MOST OF THE TALKING

New York, July 19.—Woman's prerogative is fully protected in an unusual domestic agreement just signed by Mr. and Mrs. Charles Y. Bauman. Under its provisions Mrs. Bauman may talk when, where and as much as she pleases.

The husband, however, agrees that, though living in the same apartment with his wife, he will not speak to her for nine years except when it is absolutely necessary. The same agreement was entered into nine years ago after a disagreement. It expired yesterday and was renewed.

Mr. Bauman is 75 years old and his wife 45.

THE WEATHER

LOCAL TEMPERATURES.

Following are the highest and lowest temperatures recorded in London during the 24 hours previous to 8 o'clock last night: Highest, 92; lowest, 69.

The official temperatures for the 12 hours previous to 8 a.m. today were: Highest, 80; lowest, 68.

BAROMETRIC STANDING

Monday—29.23 at 8 a.m.
Today—29.08 at 8 a.m.

TOMORROW—FAIR AND COOLER.

Toronto, July 19—8 a.m.

Forecasts.

Today—Moderate to fresh winds, shifting to northwest and north; showers today, then clearing.

Wednesday—Northerly winds; fine and a little cooler.

Temperatures.

The highest and lowest temperatures during the 24 hours previous to 8 a.m. today were:

Stations.	High.	Low.	Weather.
Victoria	64	52	Cloudy
Calgary	84	48	Clear
Winnipeg	76	56	Cloudy
Port Arthur	80	60	Fair
Parry Sound	88	64	Cloudy
Toronto	85	68	Rain
Kingston	80	68	Rain
Ottawa	82	66	Cloudy
Montreal	80	68	Rain
Quebec	76	66	Cloudy
Father Point	68	48	Rain
St. John	60	54	Cloudy
Halifax	78	60	Cloudy

Weather Notes.

Pressure is highest over Manitoba and the Northwest States, and lowest in the Gulf of St. Lawrence.

Rain has fallen heavily in nearly all portions of Ontario and Quebec, and rain is now setting in over the Maritime Provinces.

In the West the weather has been fine and warm.

PUPILS WHO FAILED IN ENTRANCE EXAMS MAY ENTER APPEALS

First to Inspector V. K. Greer by August 23 Free.

FEE OF $2 REQUIRED

Where Appeal Is Carried to Deputy Minister of Education.

In answer to a query by an Advertiser reporter, School Inspector V. K. Greer stated today that any student who has failed to pass the entrance examinations may appeal the decision of the examiners without charge. This appeal must be addressed to Inspector Greer (for city pupils) before August 23, upon receipt of which the examiners will reconsider their decision.

Then if the appeal is not sustained, a further appeal may be addressed to the deputy minister of education, with $2 inclosed. If this final appeal is sustained the above fee will be refunded. Appeals to the deputy minister must be in by August 30.

The regulations covering entrance examination appeals say, "any appeal against the standing of any candidate shall be made to the entrance board not later than August 23." If the final appeal to the deputy minister of education is registered after August 30, a fee of $5 must be inclosed, which will be refunded if the appeal is sustained.

Inspector Greer, who has received two appeals from local students since Saturday, when the entrance results were published, advises that the student concerned write his own appeal (although any person may appeal on his behalf), citing all reasons why such an appeal should be favorably considered. In cases of appeals, the examination papers of the appellants are forwarded to the department of education at Toronto for future reference.

BRITISH MAIL.—The next mail for Great Britain and Europe will close at the local post office on Thursday, July 21, 1921, to be forwarded via S.S. Victorian, sailing from Montreal on July 21-22. This mail will consist of all classes—letters and registered mail at 10 a.m., parcel post and newspapers at 2 p.m.

THEATRES

AT ALLEN'S.

Allen's Theatre presents a program this week that is indeed suitable for those who wish to forget the hot weather, and at the same time obtain an afternoon or evening of entertainment. "Paying the Piper," a picture in which Dorothy Dickson, supported by an all-star cast, makes her debut, is one of those films which does not give one a drowsy feeling, but which has such a breezy, light and interesting plot that one remains until the last foot of celluloid has been unwound. It is a story of New York and its high life, with a lesson that does not fail to strike home. The principals in it play with fire, but, like many others, get burned. However, their burns heal and all ends well.

"Snub" Pollard in "High Rollers" is every bit as funny as he has been in his hundreds of comedies previously presented. Allen news films and Chester outing pictures take on to all parts of the world, not a few of the scenes being those of shimmering lakes and rushing rivers, justs the kind to make one be oblivious to the fact that the thermometer is trying to reach the 100 mark. Screen snapshots of movie stars are also shown.

AT LOEW'S.

Seemingly as a direct answer to the critics of the screen, the most powerful "moral" moving picture drama that has been witnessed in London for months is being shown the first half of this week at Loew's Theatre. "A Message From Mars," featuring Bert Lytell and supported by a high-class company, challenges the most fastidious and discriminating to pick a flaw.

No promiscuous gun play, no vulgar sexology to annoy the sensitive ones, no suggestive clandestine lovers' meetings, but a strong moral, cleverly interwoven in an interesting plot. It is an old tale, perhaps, but it deals effectively with an old and prominent human failing—selfishness. Undoubtedly "A Message From Mars" is exactly what the censors ordered.

"Every act is good today" seems a commonplace, everyday expression, but nevertheless correctly characterizes the vaudeville offering. The bill is well proportioned. As tumblers and versatile athletes, Sifchrist and Darrell execute a number of daring and seemingly impossible turns with ease and dexterity born of thorough training and continued experience.

Arthur Terry, conversationalist extraordinary, and likewise rope handler and dancer, evidently from "out yonder" rattles off a pleasing flow of talk. Arthur has chosen topics most likely to harmonize with the feelings of the bulk of Londoners. He is an agreeable person and everyone seems to agree with him.

The person to exhibit unconcern to a rag-time "jazzy" colored troupe has yet to be encountered, and the Exposition Jubilee Four are winners in that particular line.

"Wedding Bells Out of Tune," a rip-roaring and rapid Mack Sennett comedy and the Pathe Weekly Review and News Budget completes the offering.

PROMISING MUSICIAN

DONALD MUNN, 8-year-old son of Mr. and Mrs. N. D. Munn of Dresden has again proven his ability as a clever musician by passing the primary examinations held at the Ursuline Academy in Chatham. At 5 years of age he passed the introductory examination with first-class honors, also winning the Conservatory silver medal by obtaining the highest marks awarded to any candidate in Canada for this examination. At 6 years of age he passed the elementary grade with first-class honors.

SPRINGBANK PICNICS

A. O. F. PICNIC.

One of the most successful events at Springbank Park Saturday was the Princess Magnolia Lodge, No. 68, A. O. F. picnic, which was held at the end of the loop. Everything from sports to presentations was included in the program, the sports taking place before supper.

After supper H. Cassan, president of the lodge, delivered a short address and presented Mrs. Milton and A. Emigh with badges of honor. These awards were made for obtaining the largest numbers of members for the lodge during the past three months.

Dancing on the green to mouth organ music was followed by an exciting baseball game between teams captained by Mrs. Morkin and Mrs. Leigh. Both teams were awarded boxes of chocolates, although Mrs. Morkin's team won by a score of 13 to 12.

The winners of the various sporting events follow:

Girls, 5 and under—Bertie Morkin, Marguerite Berry.

Boys, 5 and under—Jack Morkin, Elmer Sherritt.

Girls, 10 and under—Emma Chivas, Bertie Morkin, Marguerite Berry.

Boys, 10 and under—Arthur Emigh, Elmer Sherritt.

Single ladies' race—Irene Davis, Luella Goodhill.

Single men's race—Mr. McAdams, Oren Davis.

Married ladies' race—Mrs. Morkin, Mrs. Berry, Mrs. Leigh.

Married men's race—Mr. Leigh, Mr. Fleming.

Color contest—Mr. McAdams and Luella Goodhill, Mr. and Mrs. Ben Leigh.

Wheelbarrow race—Mr. McAdams and Irene Davis, Mr. and Mrs. Leigh.

Elopement race—Mr. McAdams and Irene Davis, Mr. and Mrs. Leigh.

Three-legged race—Mr. Berry and Mrs. Morkin, Mr. McAdams and Irene Davis.

Fat men's race—Mr. Carian.

Fat ladies' race—Mrs. Spooner, Mrs. Baxter.

The captains for the baseball teams were Mrs. Morkin and Mrs. Leigh, Mrs. Morkin's team being the winners and were composed as follows:

Mrs. Morkin (captain), Miss Wilcox, Mrs. Davis, Mrs. Moran, Mrs. Parsons, Luella Goodhill, Mrs. Cassan, Oren Davis, Mr. McAdams, Mr. Berry.

Mrs. Leigh (captain), Irene Davis, Mrs. Berry, Mrs. Sherritt, Miss Grace, Mrs. Dundas, Wilbert Levitt, Mr. Sherritt, Mr. Fleming, Mr. Leigh.

SEPARATE SCHOOLS ANNOUNCE WINNERS

Medals To Be Awarded For General Proficiency and Arithmetic.

Following is a list of the winners of medals for general proficiency and the highest standing in arithmetic among children of the various separate schools in the city at the recent high school entrance examinations:

Winners of Medals for General Proficiency.

St. Peter's School—Marie Quirk, 69 Orchard street.

St. Mary's School—Mary Kunder, 904 Dufferin avenue.

St. Michael's School—Phyllis Traher, 863 Maitland street.

De La Salle School—Shannon Nolan, 322 Queen's avenue.

Winners of Medals for Highest Standing in Arithmetic.

St. Peter's School—Marie Quirk, Thelma Hargitt. Equal to Thelma Hargitt by reversion.

St. Mary's School—Margaret Kinsella, 843 Princess savenue.

St. Michael's School—Hildegarde Pirrie, 699 Adelaide street.

De La Salle School—William O'Brien, 12 Guelph street.

"Y" ELECTS OFFICERS AND COMMITTEEMEN

At their board meeting Monday afternoon the local Y. M. C. A. elected their officers for the current year. The following the the officers and committee members: President, W. R. Yendall; vice-presidents, E. E. Reid and F. J. White; secretary, W. D. Beamer; treasurer, N. Mills; boys' committee, W. D. Beamer, E. E. Reid, W. D. Christianson, Dr. Ross Thomas, G. T. E. Martin, E. A. Miller, Hugh Murray; physical committee, Dr. K. P. R. Neville, C. S. Detwiler, A. Ford, J. B. Ferguson; membership committee, J. J. Foot, George T. Copeland, W. E. Grieve; educational and religion, Col. W. J. Brown, R. J. Webster, F. Landon, A. T. Nash, Dr. W. H. Hill, W. E. Saunders, Joseph Guy; house committee, W. G. Murray, J. K. H. Pope, E. V. Buchanan, R. D. McDonald; finance committee, A. A. Langford, W. R. Yendall, W. E. Robinson, C. T. Glass; building committee, A. McPherson, A. E. Silverwood, F. J. White.

MANY NOVEL FEATURES TO MARK GROCERS' PICNIC

Baseball, Tournament and Carnival, With Cash Prizes, On Program.

One of the largest picnics of the season will be that of the retail grocers, which is to be held at Port Stanley on Wednesday, July 20.

Special attractions are being provided by the different companies at the lakeside. At 5 p.m. a novelty baseball match will be featured on the baseball diamond. Eight-thirty will see the opening of the carnival on the board walk, at which the wearers of the best fancy and comic costumes will receive cash prizes.

A reproduction of the Dempsey-Carpentier fight will be a novel feature, which should attract the sporting element.

Dancing, sports and baby show will also be added to the already long list of attractions, while the R. C. R. Band will favor the visitors with a special program.

The grocery stores in the city will be closed all day Wednesday to allow employers, clerks and their families to journey to the lakeside for their annual picnic.

"LOOSEN UP"

Start Normal Flow of Money.

There is plenty of money in the country—all the experts agree on that. People are also eager to buy if you make the effort to sell.

Many businessmen with a pessimistic viewpoint are missing a great deal of business through lack of trying for it.

To be successful—look prosperous—meet My Jeweler and wear diamonds. His new store is John A. Nash, My Jeweler, 182 Dundas street, "Where You Will Eventually Buy." b

FIREMEN EXTINGUISH BLAZE AT ADVERTISER

A small fire, which may have been caused by defective wiring, occurred in the stereotyping room of The Advertiser building shortly after 7 o'clock last night. A call was sent in to the central fire station when smoke was noticed and after ripping a portion of the floor up, the firemen extinguished the blaze by means of chemicals. The damage done was slight.

CAMPBELL CLAN HOLD REUNION BY LAKE HURON

More Than Three Hundred Attended Outing At Lake Valley Grove.

The Campbell Clan Reunion held at Lake Valley Grove on Lake Huron, was attended by more than 300 members of the clan and provided a most enjoyable and successful outing. The chairman, Duncan Campbell of Forest, called the gathering to order and after his opening address of welcome, letters were read from a number of the clan who could not be present. These included Rev. Fletcher of Chaplin, Sask., David MacPherson of Pasedena, Cal., Mrs. Haller of San Pedro, Cal., and R. B. Campbell of Middlemiss. Dr. Campbell of Brown City, Rev. Dr. McNair of London, Hugh Brodie of Caradoc, John R. Campbell of Ekfrid and others gave short addresses. John Brodie of Caradoc gave a brief history of the clan and mentioned that a total of 465 there were 249 present. A song by Robert A. Campbell of Melbourne added variety.

Poems Were Read.

Five poems composed by members of the clan were read. One by Mrs. J. Freeman and one by Colin Johnson, both of Bosanquet were written especially for this occasion and were entitled "Greetings to the Campbell Clan."

A cake, donated by a friend in Forest, was cut in four pieces and given as przes to (1) Mrs. C. Brodie, the oldest member of the clan present; (2) Colin Johnson of Appin, the youngest present; (3) Dr. Alex. Campbell, who came the farthest, and (4) Mrs. J. W. Lockwood Melbourne, who had the largest family present.

Mrs. C. Brodie, though 92 years of age, came over 50 miles to be present and who added much to the pleasure to the day.

Letters of Sympathy.

It was decided to send letters of sympathy to the families of Mac McPherson, and Russell Campbell, both of whom gave their lives in defence of home and country, one on the battlefield of Europe and one at home in Melbourne.

J. C. Elliott of London, ex-M.P.P. for West Middlesex, gave the address of the afternoon, dealing with Scottish character.

The program closed by singing "Auld Lang Syne."

Mr. Gustin, the proprietor, stated that although there was a crowd of about 300 people at the picnic, there were no horses, but all came in cars.

Friends were present from Toronto, London, Sarnia, Melbourne, Middlemiss, Duart, Ekfrid, Caradoc, Dunwich, Duart, Southwold, Brooke, besides the Forest, Bosanquet, Warwick and Plympton end of the clan. It was five years ago since the clan last met and it was then held at the homestead of the Brodie's in Caradoc.

RECORD HONEY YIELD IN LONDON TOWNSHIP

Prices Will Be Made Lower Than For Some Time Past.

HYDE PARK, July 18.—Bee keepers of London Township predict not only a larger yield of honey than for many years, but a yield of unusually fine quality.

The season has been unusually favorable to honey production, and the heavy yield of white clover, which is to be seen in abundance even along the roadside and on lawns, as well as the basswood bloom, is taken as an indication that the honey will be of superior quality. Prices are much lower that in 1920.

Rev. Major Graham of London preached a splendid sermon to a large congregation in the Presbyterian Church yesterday, and at St. Paul's West London, in the evening. On Sunday, July 24, Rev. Dr. McDougal will occupy the pulpit at both Hyde Park and London West.

Misses Bessie and Frances Corcoran of Bridgeport, Conn., are spending the summer months with the Misses MacLachlan.

The cement culvert on the corner of Cameron's sideroad and the 4th concession, which was washed out during the recent heavy rain, has been temporarily repaired, and has been used for several days. It is expected that permanent repairs will be completed soon.

EXAM. RESULTS AT THORNDALE SCHOOL

Following is the midsummer report of Thorndale public school junior room. Pupils' names are in order of merit.

Primer C to Primer B—Fred McCutcheon, Jim Dawson, Helen Smith, Ina Ryckman, Howard Ryckman.

Primer B. to Primer A—Russell Fox, George Hart.

Primer A to First Class—Cecil Fox, Irene Jones, Ross Davis, Ralph Davis, Garfield Clark, Maurice Bilyea; Marion Dawson, Edward Innes, equal.

First Class to Junior Second—Ethel Gleason (honors), Lloyd Guest (honors), Edna Fox (honors); Evelyn Logan and Annabelle Ryckman, equal.

Junior Second to Senior Second—Hughie Smith, Mabel Jones, Gordon McGuffin, Helen Whitehead, Kathleen Belton; Mervin Lindsay, Gladys Salter.

Senior Second to Junior Third—George Belton (honors), Estelle McCutcheon (honors), Lillian Wright, Florence Cunningham, Leah Faircloth.

Marjorie H. Bryan, Teacher.

Senior room, entrance class—Honors, John Carero, Garnet Van orne, Rhea Whitehead, Dorcas Wright. Pass, Robert Bilyea, Mabel Gleason, Anna McCutcheon, Frieda McCutcheon, Gordon McMartin.

Class III. to Class IV., Jr.—Honors, Dorothy Belton, Marion Whitehead. Pass, Mamie Ross, Mary Haynes, Leona Weston.

Class III. Jr., to Class III. Sr.—Florence Dunn, Nellie Bilyea, Edith McMartin, Cecil Van Horne, Madeline Van Horne, Adam Brock, Frieda Bilyea, Violet Jones, Jack Colbert.

Principal, Gwendolyn Langford.

Thousands show you the way

Increasing numbers of people who could not or should not drink coffee and who were on the lookout for something to take its place have found complete satisfaction in

INSTANT POSTUM

Postum has a smooth, rich flavor that meets every requirement of a meal-time beverage, and it is free from any harmful element.

Economical—Made Quickly

"There's a Reason"

Canadian Postum Cereal Company, Ltd.
Windsor, Ontario.

Important Sale Announcements for Wednesday Morning

Their importance to you can only be measured by the amount of money you can save on the articles you need, which is easily figured, without comparative figures, as in most cases the prices are half and less than half the former prices. As the summer advances the price cuts are more decisive, as in most cases it is the last of the line, and price is not the consideration, they must go.

A FULL DAY'S BUSINESS IN THE FORENOON.

Every Lady's Cloth Suit, Half Price

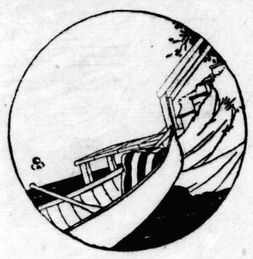

Tomorrow we make this sensational offer. Our entire line of Ladies' Cloth Suits, including all this season's tricotine, gabardine and serge, in black, navy, sand and black and white checks. We need not describe these suits; sufficient to say our entire stock without any reservation or exception, in all sizes 16, 18 and 20 years, and 36 to 42 inch bust. An opportunity to procure a new suit for your vacation and early fall wear. Every suit half price. Sixty suits in the lot. Sale prices **$12.97, $16.25, $17.50, $18.75 $19.50, $25, $29, $32.50, $36, $37.50, $42.50 and $43.50**

NO PHONE ORDERS.

To protect customers who come to the store phone orders for Sale Goods will not be taken Wednesday morning. This applies to Sale Goods only.

Half-Holiday Tomorrow.

As in May and June, this store will close at 1 o'clock on Wednesdays during July and August.

NO NOON DELIVERY.

Two Great Silk Specials for Tomorrow Morning

SEE DUNDAS STREET WINDOW DISPLAY.

COLORED CHIFFON TAFFETA DRESS SILKS, $1.49 YARD. Less Than Half Price.

These are all imported qualities of pure silk make, rich bright soft finish, some slightly imperfect, but tomorrow's price makes up the difference. Don't miss this opportunity for an extra dress at very little cost. Be here at nine, if possible. All are 35 inches wide, and here in the new colors. On sale Nigger, Beaver, Taupe, Aluminum Grey, Zinc and Pelican Greys, pretty Wedgewood Blue for summer evening wear, also Black. Sale 9 a.m. tomorrow. See window display ..... $1.49 yard

2,500 YARDS FIRST QUALITY PONGEE RAW SILK, 75c YARD.

The last of a large purchase of guaranteed first quality Japanese Pongee Raw Silk. A better quality than the previous sale. Tomorrow's lot comprises bright silky finish, clean and absolutely free from powder dust, and there is very little raw silk odor in this first quality silk. This 2,500 yards is the completion of present or near future contracts that came our way at a great sacrifice in cost to the jobber. You cannot make a mistake in laying in a supply at this low price for future use, for men's shirts, pyjamas, ladies' and children's dresses, nighties, underwear, and for curtains and draperies. Pongee is unexcelled because it is positively sun proof and improves with proper washing, 33 inches wide. 2,500 yards for only tomorrow morning ..... 75c yard

MAIL ORDER CUSTOMERS—A QUANTITY OF THE PONGEE SILK WILL BE RESERVED FOR YOU UP TO 12 NOON TOMORROW.

DOLLS! DOLLS!

DAMAGED BY THE STORM

Unfortunately about 200 dolls, which were in reserve on the Basement Floor were damaged by water during the recent storm, many only slightly, wet dresses, etc., but cannot now be shown as perfectly fresh. Almost every kind of doll in stock is represented in this sale. Sleeping Beauties, Jointed Dolls, etc.

SALE PRICES ONE-QUARTER TO ONE-HALF FORMER PRICES.

In this sale you will get two to four dolls for the price of one originally. Sale prices 15c, 29c, 39c, 49c, 79c, 98c, $1.49, $1.98, and up to $5.00

VACUUM BOTTLES, SALE, $1.69

To Be Sold on Centre Aisle, Main Floor.
8 dozen Vacuum Bottles, guaranteed to keep liquid tea, coffee, milk, etc., hot or cold for 24 hours. Adjustable fillers. Sale price $1.69

Sale of Bath Towels

We have selected for Wednesday's selling some exceptional values in both Colored and White Bath Towels, and marked at attractive prices that should mean an early clearance. Quantities are limited.

COLORED BATH TOWELS, 25c EACH.

You'll appreciate this value. Just the towel for the children's use. You need extra towels for the cottage, possibly. Take a few pairs of these and save your good face-towels. Ten dozen only ..... 25c each

LARGE COLORED BATH TOWELS, 49c EACH.

Here's a splendid towel for general use; good and large, in nice even weave; red, grey and white stripe; 20 dozen on sale ..... 49c each

EXTRA LARGE WHITE BATH TOWELS, 79c EACH.

Heavy two-ply yarn, in an extra large size; this is just half former price, and should mean early buying; 150 towels only in the lot; blue stripe border. Wednesday special ..... 79c each

17-INCH UNION CRASH, 19c YARD.

A good heavy quality that is 50 per cent linen, for roller, tea or hand towels; get a supply of this special Wednesday; 250 yards only; while it lasts ..... 19c yard

INSERTION AND LACE TRIMMED SCRIM CURTAINS, $2.38 PAIR.

85 Pairs Only—Good quality Scrim Curtains, 31 and 32 inches wide, trimmed with filet weave insertions, 2¼ and 3 inches wide. Some have fine filet squares inserted at corner, and others are lace and insertion trimmed. A few odd pairs are amongst this lot, and any curtain will be decidedly cheap on Wednesday morning, only ..... $2.38 pair

REVERSIBLE TAPESTRY TABLE COVERS, $1.38 EACH.

30 only—Reversible Tapestry Table Covers, 68 inches square, with fringe all round. Colors in two-tone green, also blue and green. You will find these useful at your summer cottage. Wednesday morning ..... $1.38 each

FINE QUALITY CREAM MADRAS, 68c YARD.

This includes our best quality Cream Madras, in very attractive designs. Amongst these we are offering cream madras with small colored flowers, very suitable for bedrooms. Colors in pink, blue or yellow. All are 45-inch goods. Wednesday morning ..... 68c yard

Porch Furniture and Grass Rugs

1-3 OFF FOR WEDNESDAY MORNING.

As the quantities are limited it will be necessary to come early.

3 only, Porch Chairs, natural finish hardwood frames, with double woven seats and backs; one-third off. Wednesday sale price $5.65

6 only, Chairs and Rockers, natural finish hardwood frames, slightly smaller than above, closely double-woven seats and backs; one-third off. Wednesday sale price $4.65

1 only, with woven seat and slat back. Sale price $3.85

3 only, Old Hickory Chairs, one-third off. Wednesday sale price $5.65

1 only, Old Hickory Table, one-third off. Wednesday sale price $5.65

2 only Old Hickory, one chair, one rocker, large, one-third off. Wednesday sale price $9.65

GRASS RUGS, 1-3 OFF

11 only, size 9x12 feet.	Wednesday sale price	$5.95
6 only, size 8x10 feet.	Wednesday sale price	$4.85
4 only, size 6x9 feet.	Wednesday sale price	$3.35
2 only, size 3x6 feet.	Wednesday sale price	$1.15
7 only, size 18x36 inches.	Wednesday sale price	39c

IN THE MEN'S SHOP

PURE SILK SOCKS, 69c. Half Price.

Men's High-Grade Pure Silk Socks, in brown, navy, grey, palm beach, white and black. These are a very fine quality and are less than half regular price. Wednesday, 69c pair

MEN'S ATHLETIC COMBINATIONS, $1.19 SUIT

Fine nainsook check, with elastic back, athletic cut, sizes 34 to 42. On sale tomorrow morning $1.19

MEN'S BALBRIGGAN COMBINATIONS, $1.19 SUIT

Egyptian knit, short sleeves and ankle length, natural shade. Get a supply of these combinations tomorrow.. $1.19

MEN'S AND YOUNG MEN'S SUITS, $18.95. Nearly Half Price.

WEDNESDAY MORNING.

Tweeds and worsteds, splendidly tailored; smart models for young men, conservative models for businessmen. These are in many cases worth twice the sale price asked tomorrow; 35 to 42. Sale price $18.95

MEN'S COTTON AND LISLE SOCKS, 19c, 6 Pairs for $1.00

NEARLY HALF PRICE.

Fine Quality Lisle and Cotton Half Hose for men, in cordovan, black, navy, grey, etc., all well shaped, fine wearing socks, about half price Wednesday morning 19c

COTTONS and SHEETINGS — *ON SALE WEDNESDAY AT 9 A. M.*

A clearing sale of cottons that will mean a busy morning in this department. Everybody knows staple cottons are down in price, and our fortunate position of having lower stocks than ever before has enabled us to get right in and secure some really very striking values, more especially in English cottons, which, as all know, are the world's best products for wear, washing and good appearance. These include sheetings, longcloths and pillow-cases, received from British mills this week, and at prices amazingly lower than formerly for Wednesday morning.

PILLOW CASES.

1,200 of these Slips, only just received. One lot of a large stock of merchandise that had to be turned into money by a large British maker. The quality is really beautiful, and all so well made, too. You have probably been waiting for this value. See them in vestibule window, Dundas street. Hemstitched or plain, 42, 44, 46 inch. While they last .. .. 98c pair

BLEACHED LONGCLOTH.

500 yards White Cotton of clean weave, strong, durable and easily washed. This small quantity won't last long. Be early, yard wide ..... 15c yard

EGYPTIAN LONGCLOTH.

Guaranteed pure, a lovely cotton for serviceable yet dainty whitewear, yard wide ..... 25c yard

ENGLISH MADAPOLLAM.

Fine Cotton, free from filling and only half last year's price. A lovely texture for pretty lingerie, yard wide .... 39c yard

SHEETINGS.

Double Bed Sheeting of strong useful weave, well bleached, gives satisfaction, especially useful for children's beds.... .... 69c yard

English Sheetings—Space does not allow us to detail here; suffice to say these cloths include the well-known "Spero" make, and at prices much below former mill cost. We ask you to see them, 72-inch, 89c and 98c; 80-inch, 98c and $1.15; 86-inch .... 98c yard

JULY SALES IN LINEN SECTION.

SMALLMAN & INGRAM LIMITED

JULY SALES IN LINEN SECTION.

NOVEL EVENTS AT BELL TELEPHONE PICNIC

The fifth annual picnic of the employees in the revenue accounting department of the Bell Telephone Company was held at Port Stanley yesterday afternoon. Between 40 and 50 members of the staff were present, and a very enjoyable afternoon was spent, the following program being successfully carried out:

The Belles—Girls, 100-yard dash—Miss Durnford, Miss Gough, Miss Northey.

The Jazz-Steppers—Boys, 100-yard dash—J. Dey, J. H. Dalton.

Chilly Contest—Ice cream eating, open to all—Miss Durkin and Mr. Jones, Miss Dalton and Mr. Scopes.

The Chokers—Soda biscuit race, open to all—Miss Northey, Miss Catlin.

Muscle-Builders—Baseball throwing, girls—Miss Gough, Miss Poad, Miss Campbell.

The Hicks—Baseball throwing, boys—Mr. Mercer, C. Scott.

Tortoise and Hare—Time race, open to all—Miss Coombes, Miss Pyman.

The Game Ones—50-yard dash, to girls who participated in all eligible events—Miss Durnford.

Baseball game—Toll department vs. bookkeeping department, score 8 to 5 in favor of the bookkeepers.

After a dip in the lake the picnickers gathered at the cafeteria for supper. The day was brought to a close by a lake ride on the Valkyrie.

C. P. R. EMPLOYEES' PICNIC.

It is expected that the attendance at the annual picnic of the C. P. R. employees to be held at Springbank on July 28 will exceed all records, as already transportation for six thousand has been asked. Employees representing five hundred miles of the road will attend

SLIGHT DAMAGE TO ROOF IN EARLY BLAZE

The fire department was called to 580 Dufferin avenue at 2 o'clock this morning to extinguish a fire which started on the kitchen roof. The damage was slight.

VACATION NECESSITIES

Before you go on your holidays check over your supply of BANDAGES, GAUZE, ABSORBENT COTTON, IODINE, CARBOLIC ACID, WITCH HAZEL, BORACIC ACID AND OINTMENT, HAZEL ROSE, FOR SUNBURN, SKEETER DIG FOR MOSQUITOES, AROMATIC AMMONIA AND ADHESIVE PLASTER.

We can supply any of these holiday needs or will make

A Complete First Aid Kit For - - $2

Cairncross' the Chemists

Four Graduate Druggists. 216 DUNDAS ST. PHONE 880. "Experts in Kodak Photography." b

NO POSSIBILITY OF UNFAIRNESS

Inspector Greer Declares the System of Marking Exam Papers Is Perfect.

Public School Inspector V. K. Greer supports the Ontario Secondary School Teachers' Association members who recently denied charges laid by the Chesterville Record to the effect that they are deliberately plucking those who aspire to enter the teaching profession.

"The system of marking papers at Toronto is as fair and perfect as any system can be," he declared to The Advertiser today. "The secondary teachers of the province are undoubtedly free from any attempt to control or influence the supply of teachers.

"In fact, the system of making and reading examination papers is so well supervised that to those familiar with it there is no possibility of unfairness, and the local editor of the small village who made the accusations certainly had no accurate knowledge of the methods of the department when he did so."

CONTAGIOUS DISEASES SHOW BIG DECLINE

Decided improvement in the number of contagious disease cases under quarantine in the city is shown by the report of the medical officer of health covering the week ending July 16. While at the beginning of the week there were 39 cases under quarantine, the number had been reduced by Saturday to only 19. Measles still holds the lead, with 12 cases under quarantine at the week-end. Chickenpox was second with 3 cases, while there was 1 each of scarlet fever, smallpox, whooping cough and typhoid fever.

FUNERAL OF W. A. GLEN WAS LARGELY ATTENDED

The funeral of Wilfred A. Glen, 718 Colborne street, who died Sunday from septic poisoning, was held from the residence of his father this afternoon to Mount Pleasant Cemetery at 3:30 o'clock, and was attended by a large number of friends.

The services at the house and grave were conducted by Rev. Dr. Sowerby of Talbot Street Baptist Church, at 3 o'clock.

The pallbearers were W. Turville, James Wallace, Robert Leach, Claire Slater, Norman Glen and Everett Glen.

Numerous beautiful floral tributes covered the casket.

ASPIRIN

"Bayer" is only Genuine

BAYER

Warning! Unless you see the name "Bayer" on package or on tablets, you are not getting genuine Aspirin at all. In every Bayer package are directions for Colds, Headache, Neuralgia, Rheumatism, Earache, Toothache, Lumbago and for Pain. Handy tin boxes of twelve tablets cost few cents. Druggists also sell larger packages. Made in Canada. Aspirin is the trade mark (registered in Canada), of Bayer Manufacture of Monoaceticacidester of Salicylicacid.

Wednesday Morning Specials

MILLINERY

A selection at random from some of the better hats in our store on Wednesday morning at

50c

ROYAL MILLINERY & FUR CO.

246 DUNDAS ST. b

PRICE OF BREAD IS A MATTER FOR THE CITY ITSELF

Deputy Attorney-General Tells City Clerk in Reply to Inquiry.

HAS NO POWER

Provincial Government Cannot Grant Commission of Inquiry Asked For.

In response to the request of the city council for power to appoint a commission to investigate the local bread situation, or if such power cannot be given, reference to the proper authorities for same, City Clerk S. Baker this morning received a letter from the attorney-general's deputy, stating that the Provincial Government has no power to authorize such a commission, and "what the city wishes to do in the matter is a matter for the city itself to say."

This request to Attorney-General Raney was forwarded following charges laid by Ald. John Bridge to the effect that local bakers retailing bread at 12 cents a loaf are charging an exorbitant price, and that they can retail their product with profit at 10 cents per loaf.

He brought the matter before the city council after the attorney-general had replied similar to today's communication to a request for a civic investigation addressed to him personally by Ald. Bridge. At the time when his charges were laid, Ald. Bridge threatened to erect a modern bakery to make and sell bread here at 10 cents per loaf if local bakers did not lower their prices. Bread is now selling for 12 cents per loaf here, the price remaining unchanged.

When interviewed by The Advertiser this afternoon, Ald. Bridge refused to make any comment on the reply to the official request from the council for an investigation. "I will have nothing to say until I see the letter from the attorney-general," he declared

SULPHUR BATHS ARE BECOMING POPULAR

Open Daily From 9 a.m. to 9:30 p.m., Except On Sundays.

That the sulphur baths on Thames street, opened under civic supervision on Saturday, are gaining in popularity is evidenced by the fact that on Monday 150 people enjoyed a dip in the large tank. Despite the fact that the water is very cold, the bathers thoroughly enjoyed themselves, and Director G. Mel. Brock, who is in charge, states that "one good hot day will warm the water fine."

He announces that the baths will be reserved for the use of ladies only on Wednesday afternoon, and if attendance warrants same, every Wednesday afternoon for the remainder of the season will be reserved for members of the fair sex. The baths are open daily, except Sunday, from 9 a.m. to 9:30 p.m.

City Briefs

UNDERGONE OPERATION.—W. A. Shaw, a well-known resident of Thorndale, is in St. Joseph's Hospital where he underwent a serious operation this morning.

BICYCLE STOLEN. — William Robins, 37 Victor street, reported to the police that his bicycle, a small one, painted green, was stolen from Tecumsen Park yesterday.

VISITING FORMER FRIENDS.—"Dick" Davis, formerly boys' secretary of the local Y. M. C. A., but now boys' secretary of the "Y." in Montreal, is visiting Ed Reid, in the city, and renewing old acquaintanceships.

POTATO EXPERT HERE. — Fred Present, of the vegetable branch of the agricultural department of Ontario, is in the city inspecting potatoes. The potatoes are inspected while in the ground, and after they are dug, for certified seed.

FIRE IN SHED.—The fire department had a run to the residence of H. Allison, 580 Dufferin avenue, at 1:40 this morning, where a small shed at the back of the house had in some manner become ignited. There was practically no damage done.

AUTO TAKEN FROM MARKET.—The touring car of James Lucas, of R. R. No. 7, London, was stolen from the market square between 9 and 11 p.m. Monday. The license number of the car was 46-882, and it had a red tire on the right front wheel.

BUILDING PERMITS.—Building permits issued on Monday include one to R. H. Welburn for a 1½-story brick veneer dwelling on Dundas street, to cost $4,500, and for a stucco and cement block service station at Dundas and Wharncliffe road to be erected for Claude Stephens at an estimated cost of $2,000.

ENTER SUIT FOR $294.—Evans Bros., through their solicitors, Jarvis & Vining, have issued a writ in the county court against A. Porter for $294.24 for the price of materials alleged to have been supplied and labor alleged to have been performed in making repairs to the store premises known as 351 Richmond street.

DECLINE IN MOTOR TRAFFIC. — For some unknown reason there has been a decided falling off during the past few days of the number of tourists passing through this city by automobile. Whereas a week ago from 15 to 20 parties called daily at the headquarters of the London Motor Club, there have been only four and five since the first of the week.

GIRLS ARE ENJOYING CAMP.—The Girl Guides of the Salvation Army at Port Franks are having the time of their lives indulging in the various sports of camp life. Brigadier A. Crichton, who spent the week-end there, stated that they are in the best of health and enjoying everything to the utmost. On Sunday last, they all attended services in the morning and evening, and Sunday school in the afternoon.

STORM DAMAGE REPAIRED.—Damage done by the storm in the county of Middlesex has almost all been repaired, County Engineer Charles Talbot stated today. A contract for a reinforced concrete arch with a 17-foot span on the River road between London and Byron has been let to the Kingston Construction Company, and a contract for the concrete work on a bridge with a 24-foot span on the River road near the school at Dorchester Station has been let to W. C. Nichols.

THIRD BOY IS SENTENCED FOR AUTO STEALING

Three More Juveniles Await Sentence For Same Offence.

Another of the band of juvenile auto thieves was sentenced to two years in Industrial School after Deputy-Magistrate J. H. Bartlett had heard his case in juvenile court this morning. Two heard Magistrate A. H. M. Graydon pronounce the same sentence yesterday morning. Three more of the gang are awaiting trial.

Since April 3, these boys have been stealing cars, not to sell, but only for joyrides. One boy confessed to being implicated in four thefts. Sometimes one or two members of the gang were absent, but they worked together fairly well. One car was stolen from Queen's Park and left in a ditch at the north end of Wharncliffe road. Seven cars have been identified as ones stolen by the boys.

Were Too Daring.

On Sunday, however, two of the lads became too daring, when they drove a car at breakneck speed to St. Thomas and were followed by the police. A motorist whom they passed on the road joined in the chase, and chasing them across country after they had abandoned the car, captured them. The arrest of their chums soon followed.

The magistrate had no option but to send them to the school, as the law provides now that sentence cannot be suspended or a fine levied for the offence of auto stealing.

CITY NEEDS A BRANCH OF THE PENNY BANK

Present System of Handling Accounts Is Worry to Officials.

According to Secretary A. W. Tanner of the board of education, much trouble has been experienced by the officials in charge, with the present penny bank system for local public schools.

"A great deal of trouble has been experienced," declared Mr. Tanner to The Advertiser today. "Every Monday between the hours of noon and 2 p.m. is set aside for withdrawals from local chartered banks, pupils being directed to bank branches nearest their respective schools. Although one hour only is supposed to be set aside for this purpose, two hours are given to it by the managers, yet the children come at all hours and every day to withdraw money.

"The youngsters have often been refused attendance under these circumstances, because of difficulty in keeping the books straightened, but the officials state that the children get sore at the bank and managers are afraid to make bad friends, because it may have a serious bearing on business relations with the child when he or she grows up to be a wage earner.

A Branch Office.

"It has been suggested that a branch office permanently open with two clerks to attend to the penny banking be established here. The city is big enough to maintain the two clerks (the law requires that at least two be on duty), and if not they could also handle other business. This is done in Toronto, and no trouble is experienced, as the bank is open all the time.

"As for expenditure, it would cost at least $2,000 a year for the clerks, and a room in some school would solve the building problem. An old school is used for this purpose in Toronto. The only inducement the chartered banks handling the money here have is that the children may later in life deposit their money with them. They make nothing by handling the money, which is forwarded to the Penny Bank at Toronto.

Many Difficulties.

"On Monday mornings the teachers receive the deposits from the pupils, and if the latter forget it, they must wait a week. The teachers act as bank clerks, and the money is sent to the bank with the janitors acting as messengers. In the winter these men must neglect their furnaces to do so, and pupils cannot be spared from studies to carry the money.

"The question of who would assume the loss if a hold-up occurred, is solved, as the manager at Toronto has informed me that the Penny Bank at Toronto maintains an emergency fund to cover such possibilities. If a branch of the Penny Bank could be opened here next fall it would eliminate many difficulties now experienced."

LONDON NORTH MAY HAVE NEW PLAYGROUND

Mrs. A. T. Edwards Suggests Use of University Grounds for Location.

London north may have an additional public playground in the near future if the suggestion of Mrs. A. T. Edwards, a former member of the board of education, that a portion of the Western University grounds be utilized for this purpose is feasible. When the suggestion was mentioned to Manager E. V. Buchanan, of the public utilities commission, today he promised immediate consideration, commenting that the university grounds are beautiful, and an ideal location for a civic playground.

He admitted that Mrs. Edwards is the first person to his knowledge to suggest this site, and that he had not previously considered equipping a playground there.

Playground Necessary.

That an additional playground is necessary in the north end, and that it can be operated at minimum expense, is the contention of Mrs. A. T. Edwards who is greatly interested in child welfare work. She suggests a portion of the Western University grounds, west of College avenue.

"There are sixteen children on one side of one block in this neighborhood who must play in the street," she informed The Advertiser today. "A small portion of the Western University grounds could be set aside for them, with swings and other equipment. It could be supervised very efficiently by their parents taking turns during the afternoons and evenings. I know that they would be willing to do this rather than having their children's lives endangered by playing in the streets.

"The supervised playgrounds are a great thing for the city, and assist greatly to reduce juvenile crime, as has been proven by figures compiled in other centres."

BIG THISTLE AND ITS OWNER

MARK BILLING, aged 75, who resides at 336 York street, is the proud possessor of a Scotch thistle which stands 7 feet 2 inches high, and covers a circumference at its base of 5 feet.

New rails for the Hamilton-Toronto section of the local division are expected to arrive this week or the first part of next week, according to Superintendent C. F. Forrester of the local division of the G. T. R. Several cars have been sent to Sault Ste. Marie to bring the steel to this division. On their arrival the whole of the westbound track between Hamilton and Toronto will be relaid with 100-pound rails. It is not expected that new steel will be laid between London and Paris for several weeks at least.

"FINIS" ON LIQUOR TRANSPORTATION.

For the first time in many months no liquor of any description passed through this city westbound last night. When the law forbidding the importation of liquor in the province went into effect last midnight "Finis" was written to a thriving and highly remunerative business as far as the express companies were concerned. The rush died suddenly because, according to the act, any liquor found in transit after Monday midnight could be seized.

FRUIT TO REPLACE LIQUOR.

Now that the liquor business has come to an end, the express companies will turn their attention to the transportation of fruit. During the past few weeks the freight department of the roads have made serious inroads into the fruit business, which in the past has been controlled largely by the express companies.

USE REFRIGERATOR CARS.

As an added attraction, the freight departments have been putting refrigerator cars at the disposal of the fruit dealers. These cars are put on a siding on arrival, and the fruit men are given the whole day in which to unload, allowing them to keep the perishable stock in the cool. On the short run between the Niagara peninsula to London the express companies do not use refrigerator cars, although they do so on longer hauls. In addition to this, their cars must be unloaded on the night of arrival.

Despite this, the express companies haul on an average two and three cars of small fruit to this city nightly. In a short time, when other fruits come into season, a special fruit train will be run each night except Saturday and Sunday.

BELIEVE REPORT UNTRUE.

No word of any further cuts in the wages of the employees of the local railroads has been received up to the present time. It is believed locally that the report emanating from Montreal several days ago to the effect that all cuts would be retroactive to July 1, is untrue. If any cuts are made it is thought that they generally will be retroactive to July 16, following the example of the car and motive departments.

BACK FROM HOLIDAYS.

Superintendent R. McKillop, of the local division of the C. P. R., returned this morning from a three weeks' holiday spent in the province of Quebec. On his arrival home Assistant Superintendent Ross Edwards left on holidays, which will be spent at Christie Lake, near Smiths' Falls, Ont.

COMING HOME TO REST.

Shortly after midnight on Wednesday the bodies of 375 American soldiers who gave their lives for humanity's sake on the battlefields of France will pass through this city via the G. T. R. en route to the homes of their families in Chicago and points west. The funeral train will consist of 15 baggage cars and one coach. The bodies will be accompanied by a military escort of ten. The special train will arrive at Suspension Bridge from Jersey City at 9:45 p.m. on Wednesday, and is scheduled to arrive at Port Huron at 2:30 a.m. on Thursday.

TRUANT OFFICER NOT FILLING OFFICE YET

Dr. Weir's Duties Will Increase When Adolescent Act Effective.

Although an office has been prepared for Truant Officer George S. Weir in the Public Utilities Building, in expectation of increased duties, in connection with operation of the adolescent act, this officer has not yet taken charge. The act goes into effect September 1, and requires all children to attend school, unless otherwise authorized, until they reach the age of 16 years.

This act will likely require the local board of education to eliminate high school fees, as many citizens contend that they cannot be forced to send their children to the Collegiate Institute and pay fees for their tuition. This matter will be considered by the board of education before school reopens in September, and it is intimated by officials that during the first year the act will be leniently enforced in order that all concerned may become properly acquainted with it.

"DROWNING" VICTIMS ARE TREATED AT "Y"

Playgrounds Supervisors Participate in Resuscitation Drill.

The supervisors of city playgrounds participated in a resuscitation drill at the Y. M. C. A. swimming pool this morning, when pretended drowning victims were treated individually by the supervisors. Major G. Mel Brock, chief supervisor, who directed the drill, expressed himself as pleased with the knowledge possessed on the subject by his staff, stating that this is essential for those in charge at the city bathing camps.

"Resuscitation measures are simple things," declared Major Brock to The Advertiser today. "It is just a question of knowing what to do in case of emergency."

Obituary

DEATH OF MRS. HARDING.

Mrs. Anna Harding, widow of the late Frank Harding, died yesterday at the home of her daughter, Mrs. Edward Gerry, 37 Craig street, after a short illness. Mrs. Harding was in her 75th year. Besides Mrs. Gerry she is survived by two sons, H. P. Harding of Jackson, O., and M. P. Harding of Detroit, Mich. The funeral will be held from 37 Craig street on Wednesday morning, the service taking place at 10:30 o'clock. Interment will be made at Detroit, Mich.

DIED IN VICTORIA HOSPITAL.

The death of Robert Raison, of 280 Thames street, took place at Victoria Hospital on Monday.

Besides his wife he is survived by three sons, Gordon, John and Harvey, and seven daughters, Eva, Marion, Marjory, Pearl, Olive, Hazel and May, and one brother, Harry, all of this city, and one sister, Mrs Morse, of Kerwood.

The funeral will be held privately from 70 Albion street, Wednesday afternoon at 3 o'clock to Mount Pleasant Cemetery. Services will be conducted by Dean Tucker of St. Paul's Cathedral at 2:30 p.m.

TO BE BURIED IN ST. THOMAS.

Henry Pim, 104 Colborne street, died at his residence on Monday. He is survived by his wife and two daughters, Mrs. A. E. Little, St. Thomas, and Mrs. J. Edgar of Ottawa. The funeral will leave the above residence at 1:30 o'clock and proceed to St. Thomas, where interment will take place. Services will be conducted at the graveside at 3:30 by Rev. Mr. Hart.

CHILDREN TO PICNIC AT NORTH END CAMP

Children of Lord Roberts School, Queen's Park and Bottrill's playgrounds will enjoy picnics at the north end bathing camps on Thursday. They will meet at their respective playgrounds at 10 a.m., armed with lunches, and from thence will be transported in autos to the north-end camp, where they will spend the day in supervised land and water sports. Autos will convey them home early in the evening.

PERSONAL MENTION

Mr. G. B. Leach, 856 William street, leaves today on a visit to friends at various points in California.

Mr. and Mrs. E. H. Russell and Mr. R. Stuart returned to the city last night after a trip to Australia.

FORETOLD SPELL OF HOT WEATHER AND BIG STORM

Mark Billing, Formerly a Marine Engineer, Much Interested in the Stars.

OWNS UNIQUE THISTLE

Grows Herbs Used by Indians for Medicinal Purposes.

Mark Billing, who resides at 336 York street, is the possessor of what is probably the largest Scotch thistle ever grown in the city. It stands 7 feet 2 inches in height, and is about 5 feet in circumference at the base.

Mr. Billings, who stands 5 feet 11 inches in his stockinged feet, and who despite his 75 years of age, is splendidly erect, takes great pride in the plant, which he prizes very highly. He is also greatly interested in the growing of a number of plants which were much used by the Indians for medicinal purposes before the white doctor and their concoctions of drugs overran the country.

He still follows his calling, adopted in later years of his life, of knife, scissor and razor grinding, with considerable success, despite the fact that he is handicapped by the loss of an arm which he lost in an accident in a sawmill on the Georgian Bay twenty years ago. About the same time he lost his life partner.

For many years Mr. Billing followed the calling of marine engineer on the Great Lakes, and still holds his papers as a marine engineer. During his service on the Great Lakes, Mr. Billing had the terrifying experience of seeing five vessels swallowed up by the waters in one great storm.

He is also quite a student of the stars and planets, and can converse in a very interesting manner on the vagaries of the celestial bodies. As a result of his astronomical studies, Mr. Billing is quite an expert at foretelling the weather, and even amongst his friends predicted the hot spell which has been experienced in Ontario during the past two months.

The children of the neighborhood in which he lives are a source of much pleasure to Mr. Billing, and in their future welfare he takes much interest. For this reason he is a firm believer in the justness of the prohibitory laws, claiming that by the time the boys and girls of this generation have become men and women the manufacture of booze and its use as a beverage will have become a "lost art."

DOG OWNERS WARNED TO PAY THEIR TAXES

City Treasurer James Bell announces that unless owners of dogs in this city, who have not already done so, "come across" with their dog tax for 1921, police court prosecution will follow. He will advertise this fact, he declares, after which he will give a practical demonstration to all delinquent ones.

"The dog taxes have come in fairly well this year," declared the city treasurer this morning, "but there are some that we may have to go after. In addition to paying the tax, those owners summoned will have to pay the costs, which are about $1.85 additional. We are publishing a warning and trying to save the people from going to police court."

Taxes in this city for dogs are as follows: Dogs $2, females $4; second dog $4, second female $6. In cases where litter of pups are maintained a kennel license costing $10, is necessary.

TORONTO STOCK EXCHANGE.

Toronto, July 19.—There was comparatively light trading on the Toronto Stock Exhange this morning. Toronto Railway at 73 was a little cheaper than yesterday. Brazilian presented a small list of sales at a fairly steady figure. The government securities were present in the sales list in small lots, mostly at prices a trifle firmer than yesterday. [Reported by Edward Cronyn & Co.]

Toronto, July 19.

	Asked.	Bid.		Asked.	Bid.
Abitibi..	26¾	26¼	Sawyer..	12	..
do pfd.	83	..	do pfd.	40	30
Am Cy..	34	..	S Wheat	..	120
do pfd.	52	..	do pfd.	94	..
A Sales..	4½	..	Spanish.	48	47
do pfd.	78	73¼	do pfd.	60	59
A Sugar.	26	25½	St Chem.	9	..
Barcel...	4	3¾	do pfd.	29	..
Brazilian	25¾	25⅜	Stl Can.	47	46½
Bell Tel.	104	..	do pfd.	..	87
B C Fish	31	..	Tooke....	40	..
Br Emp..	9½	8½	Toronto.	73½	73
do pfd.	..	24½	Tre'wey.	14	12
Burt, c..	99	98	Tucketts	36	32
do pfd.	..	99	Tw City..	47	45
C Bread.	20¼	19¾	WFlour.	..	125
do pfd.	87	85	Win Ry..	32½	..
C Car..	50	..	Banks, etc.—		
Cement..	52	51½	Com'rce.	184½	184
do pfd.	83	81	Domin...	..	190
C Fdry...	50	..	Hamil'n.	176½	..
Can S...	19½	19	Imperial	..	179
do pfd.	47½	46½	Merch....	..	168
CGElec..	85	83	Molsons.	..	174
do pfd.	..	101	Montr'l.	200	..
C Loco..	85	82	NScotia.	250	..
CP R..	126	125	Royal..	200	198
C Salt..	75	65	Stand...	201	199½
C Dairy..	..	75	Toronto.	182	181
do pfd.	..	81	Union...	148	..
Coniag's.	170	160	C Loan..	65	64
Smelters	14	13¼	C Perm	17¼	16
Con Gas.	..	68	Col Inv	7½	..
Cr Res..	9	7	DSaving.	38	35
Cr Nest.	9	7	G W P..	120	..
Cr Nest.	50	..	H Prov	..	138
Dome .	1900	1850	H & E..	114	..
Canners.	22	20	L Bank.	135	..
do pfd.	77	..	L & C.	..	65½
DSCorp.	28	27	NTrust.	200	..
Dom Tel.	35	30	Ontario.	88	78
Duluth..	..	14	TGTrus.	199	196
Ford M.	305	300	T Mort.	66	63½
Larose..	19	17	Union...	90	..
Mackay..	73¼	72½	Ames....	90	..
do pfd.	..	61	C Bread.	84	83
M Leaf.	120	..	C Loco..	88	86
do pfd	97	96	C Car...	..	90
Mexican	10	5	Canners.	..	88
Monarch	60	..	D Iron..	..	78½
do pfd.	80	..	Elec Dev	92	..
N S Car	3	2	Penman.	85½	87
do pfd.	26	21	Pt Rico...	..	70
Ninis'g.	490	450	Quebec..	87	83
NSSteel.	..	52	Rio Jan..	..	74
Ogilvie..	192	..	Sterling	..	85
do pfd.	..	103	St Paul..	75	..
P Burt...	..	37	Stl Can.	..	92
do pfd.	77	..	War Loan,		
Penman.	100	..	1925..	....	95.00
Pt Rico..	42	..	1931..	93.10	93.00
do pfd.	..	77	1937..	....	96.95
P Paper.	94	..	Victory,		
do pfd.	87¾	..	1922..	99.35	99.30
Quebec..	25	24	1923..	....	98.30
Riordon	7½	6½	1924..	....	97.85
Rogers..	53	..	1927..	....	98.00
do pfd.	85	..	1933..	97.60	97.50
Russell..	60	..	1934..	94.70	94.60
do pfd.	60	43	1937..	99.20	99.15

Sales.

		High.	Low.	Noon.
35 Atlantic Sugar	25¾	..	..	..
152 Brazilian	25¾	25¼	25½	
5 Bell Telephone	104½	..	..	..
7 Burt	98½	..	..	..
167 C. G. Electric	86¾	85	85	
250 Holly	70	..	..	..
10 Mackay	73	..	..	..
15 Maple Leaf	115	113	115	
700 Spanish, pfd.	39	..	..	..
90 Toronto Railway	73½	73	73	
100 Tucketts, pfd.	81	..	..	..

Bonds—

$1000 War Loan, 1925	95.00	..	..	..
2000 do, 1937	96.95	..	..	..
200 Victory, 1924	97.80	97.40	97.65	
6000 do, 1927	98.05	..	..	..
6100 do, 1933	97.50	97.20	97.35	
5800 do, 1934	94.70	94.60	94.70	
1500 do, 1937	99.15	99.00	99.00	

Wednesday Morning Specials

LOOK THESE OVER CAREFULLY

WATCH OUR WINDOWS FOR VALUES.

Several lines of Black Strap Slippers, some with 2-strap and cross-strap, made with walking heels and turn soles; real money savers; all sizes. Special $3.98

Brown Kid, 2-strap and cross-strap, with walking heels. Brown Kid Princess Tie, made with Louis heels; a real dressy shoe. Special $3.98

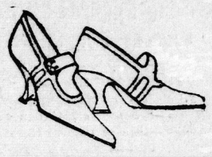

Everything in the popular Fleet Foot marked down to rock-bottom price. We carry a large range of these goods. If you want the right footwear for the lakeside we can interest you. Special $1.68 to $2.98

Black Kid Oxfords, walking heels, serviceable soles. Brown Kid Oxfords, walking heels; a real smart shoe for summer wear. Special .. $3.98

Gray, Brown and Black Suede 1-Strap Pumps, made with Louis heels. These are the season's latest style. Regular $7.00. Special $4.98

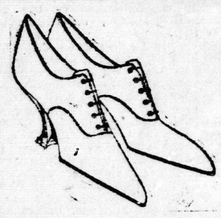

White Canvas Oxfords

You can certainly save money on White Canvas Oxfords and Pumps. There are not all sizes in every style, but all sizes in the lot. White Canvas Oxfords, Louis and sport heels; White Canvas Pumps, Louis heels; sizes, 2½ to 7. Special $1.48

Men's Brown Oxfords and Boots

Mr. Man! You can buy a real good-looking and good-wearing pair of Oxfords for $4.98, Goodyear welt, and for the men who would rather have high shoes we are putting on sale for Wednesday morning only a Brown Calf Lace Shoe, Goodyear welt, for the same price. Special $4.98

BOYS' GRAY CANVAS HIGH SOHES, RUBBER SOLES AND HEELS—A REAL SHOE FOR BOYS.

Sizes 8-10½ $1.38 | Sizes 11-13½ $1.48 | Sizes 1-5 $1.68

Ashplant's THE GOOD SHOE STORE

146-148-648 DUNDAS ST

SEEKING GERMAN FAMILY REPORTED TO LIVE IN LONDON

City Clerk S. Baker has received a communication from Albert Witte, city recorder of Munich, Germany, asking for information regarding the whereabouts of the wife and children of Anton Aumann. The woman and children, according to the letter, came to London from Bay City but no date of arrival here is specified.

Continuing, the city recorder states that Aumann died at Munich on December 31, 1912, leaving an estate to the missing ones. The letter is typewritten in German.

City Clerk Baker informed The Advertiser today that any information regarding the missing widow and children forwarded to his office will be sent on to the inquirer in Germany

LONDON STOCK EXCHANGE.

London, July 19.—Closing prices today were:

British 5 per cent loan	87⅞
British 4½ per cent loan	81¾
Consols, for money	47⅞
Atchison, com.	113
Baltimore & Ohio	51
Canadian Pacific	151
Chesapeake & Ohio	73
Chicago Great Western	10
Chicago, Milwaukee & St. Paul	36
De Beers	10¾
Denver & Rio Grande	1
Erie, com.	18
Erie, 1st pfd.	25
Grand Trunk	4½
Illinois Central	126
Louisville & Nashville	153
Missouri, Kansas & Texas	3
New York Central	94
Norfolk & Western	128
Ontario & Western	24
Pennsylvania Railway	47½
Rand Mines	2¼
Reading Railway	93
Southern Railway	27
Southern Pacific	104
Union Pacific	164
United States Steel	100

Continued From Page One

LONDONERS CONSUME

colorless to most people, and besides it will work out to a never-ending decimal when you divide 400,000 by 13. You can see without taking pencil to paper that it will be an odd amount above 30,700 pounds. The quantity becomes more picturesque and intelligible when you roughly estimate it at 376 bags or one carload.

One Carload a Day.

There you have it in easy view, a whole carload of flour used up in London bakeries or going over the counters of London grocery stores to be made into bread by your wives or your mothers. Now, a great deal of this flour is milled here in London, flour mills which you probably know are among the finest flour mills on the American continent. London's mills are quite as up-to-date as you will find in Minneapolis or any other big milling center. Some flour is brought into the city from other milling centers, but a great deal more is shipped out, so you can picture the wheat for your daily bread being milled right here in London, if you will.

Chiefly Western Wheat.

"But you must not imagine that the big field of golden wheat you observed somewhere down in Westminster or Yarmouth Townships on your way to Port Stanley, being manufactured into your favorite make of bread. Wheat grown in Ontario is designated as "soft" wheat, and is used for pastry-making. You will eat up part of that wheat field in tarts and turnovers and in wedges of raspberry shortcake or slabs of pie at the quick lunch counter, no doubt. But wheat for bread-making is known as "hard" wheat, because the tiny kernels are literally harder than the kernels of soft wheat. The hard wheat is grown in the prairie provinces and the northern wheat-growing states, such as the Dakotas and Minnesota.

"Wheat is shipped in closer quarters than flour, so that a carload of wheat, which averages 1,000 bushels, can be milled into a carload of flour. Bran, "shorts," and wheat germ, the latter being sold as a breakfast cereal either as wheatlet, wheating or under various fancy and patented names, are by-products of flour. Graham flour is milled to include part of the bran with the white centre of the wheat, and whole wheat flour as the name implies uses up the whole kernel. "Shorts" is a common name for the inner coating of the wheat kernel, and makes a very valuable hog food.

24,000 Acres in Year.

"While 30 bushels of Ontario wheat is a fair yield from one acre, in the western provinces, the yield of hard wheat averages only about 15 bushels. So to produce the carload of wheat daily consumed in London and vicinity 66 acres or more of grain are required.

"To supply London with bread for a whole year, 24,090 acres of wheat must be grown in Western Canada. There are 640 acres in a square mile or a section of land, so if you care to continue the mathematical idea out further, you will probably find that you can visualize the area as a square tract of land over six miles in each direction.

THE CANADA TRUST COMPANY

will make a good executor for your estate. Never on vacation—never ill.

Make provision for economical, impartial management by appointing this company your executor.

Richmond Street, Opposite Postoffice. Market Square. Dundas Street Opposite Rectory Street.

NERVES ALL GONE TO PIECES

"Fruit-a-tives" Conquered Nervous Prostration.

R. R. No. 4, Bilbert Plains, Man.

"In the year 1910, I had Nervous Prostration in its worst form; dropping from 170 to 115 pounds.

"The doctors had no hope of my recovery, and every medicine I tried proved useless until a friend induced me to take 'Fruit-a-tives.'

"I began to mend almost at once, and never had such good health as I have enjoyed the past eight years. I am never without 'Fruit-a-tives' in the house.

"JAS. S. DELGATY."

Fifty cents a box, 6 for $2.50, trial size 25c. At all dealers or sent postpaid by Fruit-a-tives, Limited, Ottawa.

MERCHANTS WERE SWINDLED

Fake Check Artist Victimized a Number of St. Thomas Firms.

ST. THOMAS, July 18.—Melvin T. Burgess of Toronto, arrested on Saturday afternoon for passing an alleged forged check on a local grocer, was remanded for a week by Police Magistrate Maxwell this morning. Since it got abroad that the merchant was victimized half a dozen checks issued from the department of militia and defence have reached Chief Armstrong, all for the same amount, signed by the same party and cashed at first sight by as many grocers.

The unsuspecting merchants were: William Medlyn, F. S. Brickenden, Duonan & Spry, W. E. Whitehall, Byron Charlton.

As a substantial sum of money has been found on Burgess, and all supposed to be the proceeds of the spurious paper, the police are looking for a further list of victims. As soon as they are satisfied their money will be returned to them. The militia and defence department, Toronto, was in communication with the local police today, asking for detailed information in connection with the alleged forger.

Burgess has retained Hugh C. Cameron, barrister, to look after his interests.

So far no trace has been found as to the whereabouts of Roberts, who, according to Burgess, supplied the checks. Roberts, according to the statement of Burgess, was employed by Burgess' father, a contractor, in Toronto.

WHEAT CROP IS UP TO AVERAGE

Oat-Cutting Is Now General in District Around Dorchester.

[Special To The Advertiser.]

INGERSOLL, July 18.—Threshing is now in progress in the Dorchester district, and according to reports the wheat crop is about up to the average. In some cases where the grain was cut at the time of the recent heavy rains it was seriously affected, as it has commenced to sprout. Throughout this district oat cutting is becoming general, and an urgent call has been sent to the department of agriculture to send a judge to judge the standing crop in the competition being conducted by the Agricultural Socviety.

KENT STUDENTS MADE AN EXCELLENT SHOWING

CHATHAM, July 18.—The results of the entrance examinations which have just been issued by Inspector J. H. Smith for West Kent, show that of a total of 419 that registered, 307 passed. In Chatham 195 candidates were registered. Of these 144 passed. Among the city candidates was a Chinese lad, John Lee, who found a place close to the top of the list.

PREMIERS ARE MARKING TIME IN OLD LONDON

Conference Is Held Up Owing To the Irish Peace Negotiations.

DISCUSS NAVAL QUESTION

General Opinion Favors Conserving Empires Oil Resources For Ships.

LONDON, July 18.—(By Grattan O'Leary, staff correspondent, Canadian Press.)—With Premier Meighen of Canada in Edinburgh to receive the freedom of that city and Premiers Lloyd George of Great Britain and Smuts of South Africa, immersed in Irish negotiations, the conference of Empire prime ministers contented itself today with clearing up odds and ends on its agenda. As on Saturday, there were meetings of sub-committees upon such matters as Imperial communications, shippings and the status of Indians, but nothing definite will be done with respect to any of these questions until the Canadian premier returns on Wednesday. In regard to the naval question, the only action to be taken will be in the form of a resolution expressing the opinion that the oil resources of the Empire should, if possible, be conserved for naval fuel.

Is Losing Ground.

The idea of having a preliminary conference to deal with Pacific problems in London appears to be losing ground. The proposal originated with Antipodean premiers, but it is beginning to be recognized that the holding of such a conference in London might conceivable create suspicion in the United States and work untold injury to the wider scheme. Premier Meighen, for his part, has always favored Washington, not alone because of its proximity to Ottawa, but because, in his opinion, the place to discuss and settle Pacific problems should be as near as possible to the Pacific.

As the truth regarding what took place within the conference respecting the Anglo-Japanese alliance filters out, the British press gives credit to Premier Meighen for his part in securing the step proposed by President Harding of the United States. Thus, the eulogistic editorials in the London Times and the Daily Telegraph last week are followed today by the following editorials in The Evening News, which has the largest circulation of all London daily newspapers:

Helped Conference.

"It is now an open secret that but for Premier Meighen's stand on Canada's behalf, after a heated discussion concerning the renewal of the Japanese treaty, the Washington conference might never have been called under such propitious stars as now."

Meanwhile, negotiations with Eamonn de Valera continue. From an authoritative source in Ireland the Canadian Press learns that the Sinn Fein leader is practically demanding dominion home rule on Canadian lines, with Ulster given separate legislative guarantees such as were given Quebec at confederation.

This, of course, involves the Irish right to a separate army and navy, full fiscal autonomy and the power to withhold a contribution of any kind to the Imperial exchequer.

A Long Step.

It is a very long step from the present home rule act, restricted as it is in financial clauses and in the measure of autonomy, but it must be remembered that de Valera, who, according to reliable reports is showing skill as a negotiator, will stretch his demands as far as possible in the hope of a compromise leaving him something more substantial, and that he probably will be satisfied to return to Ireland with proposals whittled down.

Nevertheless, the situation is far from being as promising as might be and while the press and the public here are showing wonderful optimism, difficulties in the way of settlement, having regard to the almost hopelessly antagonistic programs of the Sinn Fein and Ulster cause those best informed of the facts to be fearful of still another addition to the lengthy chapter of Irish tragedies.

SCHOOL REPORTS

AD SCHOOLS ..6 ..6 ..6 ..6 ..6 ..66

S. S. NO. 9, SOMBRA.

Class IV., Senior—Marguerite Burgua.

Class IV., Junior—Verna Hunter, Stanley Uruski.

Class III., Senior—Vada Carroll, Lyall Connor (absent), Cecil Topliffe, Cress Tulett, Vernon Tulloch (spelling), Harvey P. Vye.

Class II., Senior—Fern Carroll, Helen Hunter (arithmetic), Harold Johnston, Pearl Pollock (absent), Doris Tulett, Martin Uruski, Fred Vye.

Primer to Class I.—George Carroll, Dorothy Hay, Audrey Hunter, Katherine Topliffe.

Primer.—Hattie Carroll, Mary Snooks, Eric Tulett.

Teacher—F. A. McArthur.

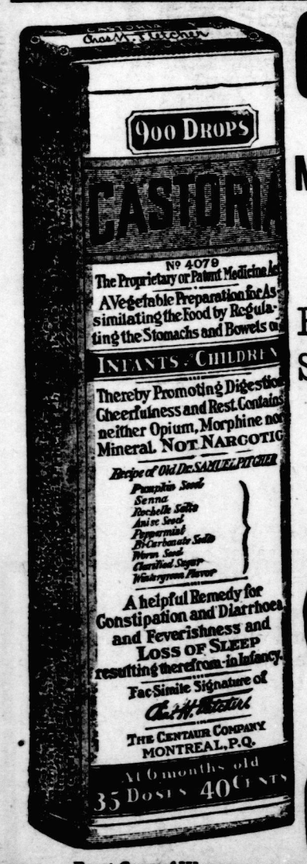

Exact Copy of Wrapper.

CASTORIA

For Infants and Children.

Mothers Know That Genuine Castoria Always Bears the Signature of *Chas. H. Fletcher.*

In Use For Over Thirty Years

CASTORIA

THE CENTAUR COMPANY, NEW YORK CITY.

SUMMER Vacation Page

GREATEST FREE ATTRACTION IN HISTORY OF WESTERN ONTARIO'S PREMIER RESORT!

PORT STANLEY

THE MILLION-DOLLAR CONEY ISLAND ACT, RETURNED FROM BUENOS AYRES, SOUTH AMERICA.

PRINCE NELSON THE GREAT

FREE MOVIES EVERY NIGHT
L. and P. S. Beach.
TONIGHT—A Cyclone of Laughter, "DON'T EVER MARRY!" and Another Toonerville Trolley Comedy, "The Skipper's Flirtation."
WEDNESDAY—Big Double Bill, "THE WOMAN IN ROOM 13," and Two Sparkling Funmakers, "The Sea Woof," "The Skipper's Flirtation."

KING OF THE HIGH-WIRE ARTISTS IN
DEATH-DEFYING FEATS HIGH IN AIR
EVERY NIGHT THIS WEEK
Hair-Raising Special Afternoon Performance at GROCERS' PICNIC TOMORROW
R. C. R. Band Afternoon and Night—Land and Water Sports—Big Baby Show—Dancing Contests—Novelty Baseball Contest.

BIG FUN CARNIVAL
Next Saturday
See Prince Nelson Dance on His Cable OVER A NIAGARA FALLS OF FIRE—Band Concerts Afternoon and Night—Daylight Fireworks—Bombshells Scattering Hundreds of Prize Tickets to Crowds on L. and P. S. Heights and Beach—EXTRA SPECIAL, FREE MOVIES.

DON'T MISS THE BIG SUMMER FUN CARNIVAL NEXT SATURDAY AFTERNOON AND NIGHT!
FAST HOURLY TRAINS EVERY DAY—RETURN FARE, ADULTS 50c, CHILDREN 25c. THE LONDON AND PORT STANLEY RAILWAY

GOING TO PORT?

WHEN YOU VISIT PORT TOMORROW SEEK THE COOLEST SPOT ON THE BEACH—THE CASINO. THE DANCE HALL WILL BE OPEN AFTERNOON AND NIGHT. IT IS SWEPT BY REVIVIFYING, COOL LAKE BREEZES. LISTEN TO THE ENCHANTING MUSIC AND THE DESIRE TO DANCE ON A FLOOR THAT IS AS SMOOTH AS POLISHED IVORY WILL BE IRRESISTIBLE.

Clean Dancing for Clean People

CASINO

Railroad Booth

SAY! YOU WANT TO TRY OUR HOME-MADE COOKING AND OUR SALADS.

They can't be beat on the board walk.

Port Stanley cottagers should take advantage of our order system.

GIVE US A TRY.

Railroad Booth
COLLINS & WICKETT.

MACKIE'S
PURE FRUIT
ORANGEADE
WE ARE IN OUR OLD BOOTH WITH YOUR FAVORITE DRINK.
LOOK US UP!
MACKIE'S

ICE CREAM
Wholesale and Retail
FRESH DAILY
ALL FLAVORS
It pleases one and all.
FARMERS!
Send your Cream to the
Port Stanley Creamery
BRIDGE STREET.
43m

Brown Betty Inn
Up-to-date ice cream parlor, where you receive prompt and courteous service.
MEALS SERVED
J. MILNE
BRIDGE STREET,
Opposite A. T. Nicholas.

Stanley Cash Meat Market
No city butcher can serve you better meat or more satisfactorily. Our experience in London helps us know. DO NOT BRING MEAT to Port buy it here. We deliver.
W. H. Hipkiss & Son
Nearly opposite Postoffice.

Dominion Cafe
DINNER SERVED FROM 11 A.M. TO 2 P.M.
SUPPER, 5 TO 8 P.M.
QUICK LUNCHES SERVED A LA CARTE.
WHEN IN PORT LOOK US UP.
Dominion Cafe
OPPOSITE L. P. S. TOWN STATION.

Certainly You Will Be Able to Get

NEAL'S
GOOD WHITE BREAD
at your summer cottage in Port Stanley. The public demand it.
"The best loaves are wrapped."

PRICES NOW AND YEAR AGO SHOW BIG DIFFERENCE

Farmers Received Almost Double For Their Milk At That Time.

THORNDALE, July 18.—The West Nissouri cheese factory has issued the June checks for the milk received and $1.18 per cwt, was paid to patrons who conveyed the milk to the factory. In June, 1920, the farmers received from the same factory $2.26 per cwt., the cheese selling at that time at 28.44c per pound, whereas in the recent month of June cheese sold for 16.47c per pound.

Rev. A. Cummer and Mrs. Cummer are holidaying at Niagara-On-the-Lake for a month.

Milton Brock has been appointed buyer of live stock for the U. F. O. He will make his first shipment of two carloads of live stock this week.

The Rebecca ball team played Ballymote nine at Rebecca on Saturday evening. The score was 12 to 5 in favor of Rebecca. John Guest was umpire. The batteries for Rebecca were Sweeney and Wright, and for Ballymote, Parkinson and Harding.

R. H. Hudson of Fanshawe spent the week-end with relatives in Thorndale.

Miss Mary Logan of McIntyre's drug store, is visiting friends in the village.

Farmers in this district are cutting their oats, but many have not finished haying, as they had to go at the wheat before finishing the hay.

Fred Belton, worshipful master of Mount Olivet Lodge, Thorndale, has been appointed delegate to the annual convention of the Masonic order, which is being held in Ottawa this week.

Miss Myrtle Bilyea secured first-class honors in the recent vocal examinations held at London Conservatory of Music.

NEW GAS PRICES VERY FAIR, SAYS SARNIA OFFICIAL

Improvements Can Now Be Made Which Will Improve Service.

SARNIA, July 8.—The Sarnia Gas Company is entirely satisfied with the rates fixed by the referee at the recent meeting in Chatham, some of which did not meet with the entire approval of the consumers and distributing companies of this district.

"I consider that the price of fifty cents a thousand for gas is very fair," said J. B. Williams, secretary-treasurer of the company, today.

Mr. Williams stated that the company would now be in a position to go ahead and make repairs and improvements, which were financially an impossibility under the old conditions, and which were absolutely necessary for first-class service.

He believes that the public will receive better gas service now and that, although, they will be paying a little more for it, the prices do not compare with those which will prevail in Hamilton, Brantford and other cities in Western Ontario, where the price will mount as high as eighty-five cents a thousand.

BIG MOTOR TRUCK BACKED DOWN HILL

Driver Was Saved From Injury by Rack On Car.

ST. THOMAS, July 18.—His motor truck getting out of gear on the Fingal hill this morning, got the best of its owner and driver, H. S. McDiarmid of the village and backed down the hill with the brakes on.

Nearing the bottom of the grade, it ran through a fence, and making a half turn fell into the gulley, a distance of fifteen feet. Mr. McDiarmid was carried over with the machine, but was saved from injury by the heavy rack on the back of the truck, which held it back, when the machine came down with its wheels upwards.

The engine was not damaged, but the remainder of the truck was badly smashed.

BUSH FIRES RAGING IN NEW BRUNSWICK

NEWCASTLE, N.B., July 18.—Forest fires are reported raging in the Bald Mountain district where the most valuable timber in the province is located, and large crews of men have been sent in from here to help stem the blaze. About 400 men are now engaged in this district. Fires prevoiusly reported extinguished at Reid's Meadow and Busby's Siding, broke out with renewed fury yesterday.

LOSS MILLION AS OIL TANKS BURN

LINDEN, N. J., July 18.—Five tanks of oil and numerous buildings and other structures about the plant of the Warner Quinlan Asphalt Company were destroyed by fire which broke out early this afternoon and continued throughout the night. The damage was roughly estimated at $1,000,000. About midnight the blaze was under control, although it was then thought the fire would not burn itself out for hours.

Cuticura Will Help You Look Your Best

Make the Cuticura Trio your everyday toilet preparations and watch your skin, hair and hands improve. The Soap to cleanse and purify, the Ointment to soothe and heal, and the Talcum to powder and perfume.

Soap 25c. Ointment 25 and 50c. Talcum 25c. Sold throughout the Dominion. Canadian Depot: Lymans, Limited, 344 St. Paul St., W., Montreal. Cuticura Soap shaves without mug.

FARMER WANTS WHISKEY THAT WAS SEIZED

Magistrate Will Give His Decision in a Week.

ST. THOMAS, July 18.—The claim of John E. Jones, a farmer residing in South Yarmouth, to have the consignment of liquor, seized at the M. C. R. freight shed by Inspector Ross in April last, delivered to him by the local authorities was heard today by Magistrate Maxwell, who promised a decision in a week.

Jones was the chieif witness in the hearing. He swore to the purchase of 48 cases of various brands through a fisherman named Frank Cosley, Port Stanley, who went to Montreal to secure the liquor. The consignment reached the M. C. R. sheds directed to John H. Jones. As John H. did not call for the shipment within a reasonable period the inspector took charge of the liquor, and has had it locked up ever since.

In the meanwhile, John E. Jones received a bill of lading of the bundle with the purchaser's name as John H. Jones and laid claim to the consignment.

Mr. Jones testified that Dr. Jackson of Port Stanley helped him to make out the order on the Montreal firm. He had $500 himself and he borrowed $800 from his brother, $300 from his father to make up $1,600, the price of the goods.

Crown Attorney McCrimmon questioned the veracity of the evidence given by both John E. Jones and his brother. He produced a letter signed by John H. Jones in connection with the seizure, which John E. testified he had written, although he was not John H. The evidence, too, of John E. and his brother, did not agree as to the place where the $800 was paid him, John E., swearing he received the whole amount in the house, while the brother testified he had paid John E. part of it on the street.

The consignment contained some rare wines, which the crown intimated were not such as come frequently to farmers' houses.

The complainant, John E. Jones, excused himself for not caching the liquor after the seizure was because as the public knew that the stuff was in his cellar he would have to watch it night and day to keep it from being stolen.

If the newspapers had only kept quiet he would be able to get into the basement without the public being the wiser. John E. positively swore the liquor was his. Neither Dr. Jackson nor Frank Cosley were called. J. M. McEvoy of London acted for Jones.

Drunk On B. I. and W.

Charles Locvke and Ike William got soaked on beef, iron and wine mixed with outside brew on Sunday, and Ike was fined $15 this morning and ordered to pay $25, which he owes the city and forgot to liquidate some weeks ago. Locke was given until tomorrow to remember where he got his whiskey.

Breaks a Leg.

Superintendent Roger S. Black of the Pere Marquette is suffering from a fractured leg which was brought about by a fall at his home, 52 Metcalfe street.

Dr. C. B. Taylor, who was operated on for hernia last week at the local hospital, is making a rapid recovery.

Inspector Promoted.

Bridge Inspector Weir of the Pere Marquette has been assigned to a new territory of the road in Michigan, with headquarters in Detroit.

The carnival held at Union on Saturday evening realized $400.

G. T. R. WORKERS AT SPRINGBANK.

Employees of the Grand Trunk Railway will hold a picnic at Springbank Park on July 30.

PASTOR'S WIFE HIT BY MYSTERY MISSILE

Mrs. R. Bruce Nearly Died Before Help Arrived.

[Special To The Advertiser.]

GUELPH, July 18.—What was at first thought to have been a mysterious shooting accident, word of which was only received here this afternoon, occurred at McRae's Mills, a few miles from Guelph on the Elmira road, while Rev. R. Bruce, pastor of the Presbyterian Church at Winterbourn, accompanied by Mrs. Bruce, were returning to their home from Guelph. While passing through a swamp district near McRae's Mills a heavy rain started, and Mr. Bruce stopped the car to put the top of the machine up.

While her husband was doing this Mrs. Bruce struck her head out of the side of the car, and as she did so she received a stunning blow from a missile, which passed through the flesh above her neck at the base of the brain. No rifle shot was heard, but it was apparent that something had hit her.

Mr. Bruce went to the farmhouse of A. Cline nearby to telephone for medical assistance, but the storm had put the wires out of commission. He then decided to drive his wife, who was bleeding and nearly unconscious, to their home, but, in the haste and excitement, he had only gone a short distance when he ditched his car at a culvert leading to Dickieson's hill.

Dr. Roberts of Guelph, who was attending patients in the neighborhood, happened to come along at this time, and he attended the injured woman. An examination of her wound, showing three distinct marks, made it apparent the injury was not caused by a bullet. The doctor gave it as his opinion that a stone or stones thrown from a catapult caused the wound. Several stitches were required to close the gash, and Mrs. Bruce was later taken to her home, where she is still confined to her bed.

OATS WILL BE LIGHT AROUND BLENHEIM

Wheat Yield Will Be Good Average Despite the Drought.

BLENHEIM, July 18.—Farmers are beginning to realize what the output of their season may be. Owing to the severe drought some of the crops are light, especially hay and oats. The wheat crop is now pretty well harvested and some have threshed and find that the quality is above expectation and the turnout is quite satisfactory in most cases. The grain is firm and plump and not shrunken as it was feared at one time it would be.

Oats will be rather light and the straw short. Corn has been growing during th warm weather at a great pace, and where it got moisture will be heavy. Beans in the bean belt are now looking their best and give good promise. Sugar beets have had a hard time of it, but where they got a good start and are on good ground they are now showing up well. Tomatoes seldom have been better. There is a good acreage and the promise for a good crop is almost assured.

While hauling in hay on his farm on the 8th Concession in Harwich Township, on Saturday, Benjamin Welch suffered an accident which will lay him up for some time. He was on the wagon loading hay and the horses made a quick move throwing him off the wagon onto the hard ground. In the fall he broke one of his legs above the knee.

BENNY TO MEET UNKNOWN.

Grand Rapids, Mich., July 19.—Benny Leonard, lightweight champion, has agreed to meet an opponent yet to be named, at Benton Harbor on Labor Day, according to Promoter Floyd Fitzsimmons, who announced he was trying to sign up Rocky Kansas.

FATHER DROWNED IN ATTEMPT TO RESCUE HIS SON

LINDSAY, Ont., July 18.—Leigh R. Knight, one of Lindsay's foremost young barristers, and his eleven-year-old son, were drowned in Lake Kushog, five miles from Haliburton, this afternoon. It is stated that Mr. Knight went into the water to rescue his son, who was in difficulties. Mr. Knight motored to Kushog Lake Sunday to be with his wife and son. He was president of the board of trade, past master of the Faithful Brethren, a Masonic lodge, and other fraternal organizations.

PLAN WORLD CONFERENCE.

PARIS, July 18.—"A proposed world conference of the Irish race to be held in Paris early next year probably will be cancelled if the negotiations between Mr. Lloyd George and Eamonn de Valera are successful," Harry Boland, representative of De Valera in the United States, announced today.

Prince George Hotel
TORONTO
In Centre of Shopping and Business District
250 ROOMS
100 with Private Baths
EUROPEAN PLAN
E. WINNETT THOMPSON, GEN. MGR.

A Summer Life-Saver—
Cut out greasy meats and starchy vegetables and eat

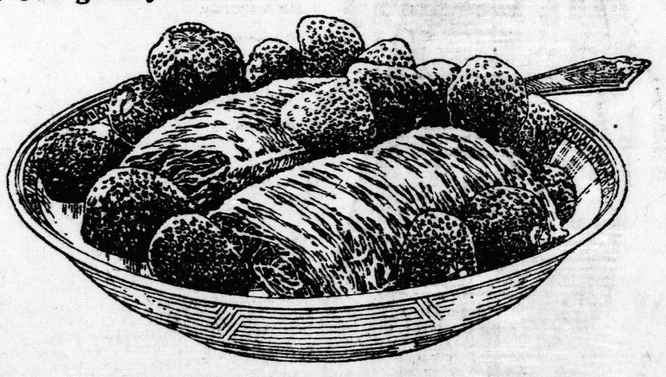

Shredded Wheat Biscuit
with Strawberries

A deliciously nourishing and wholesome combination, supplying all the nutriment needed for work or play. A real whole wheat strawberry shortcake that can be prepared in a jiffy—requires no baking, no cooking.

RANEY IS WILLING TO BE REASONABLE

Shipments of Liquor, If Delayed For Good Cause, May Be Obtained.

TORONTO, July 18.—Discussing the report tonight that expiration of John Barleycorn's legal life in Ontario found a large number of shipments in transit, Attorney-General Raney intimated that the department would listen to reason. There would be no step to prolong the period to import, he said, but added "if individuals come to us and say they have liquor in transit because of such and such happening, their case will be considered on its merits."

In short, the attorney-general's department declines to extend even temporarily the hours during which liquor may legally be delivered. Liquor in transit after midnight tonight will be so illegally. But individuals whose shipments were unexpectedly delayed, or who believe they have exceptional circumstances to lay before the authorities, may present their facts for special consideration by the license commission.

TURKS IN RETREAT.

ATHENS, July 18.—The Greek troops in the region of Kutaia, to the southeast of Brussa, have forced the Turkish Nationalists to retreat in such a manner as to give hope of a complete investment by the Greek forces, says an official statement issued today on the fighting operations. To the south of Kutaia the Greeks on July 16 captured the commander of the Fourth Turkish Division.

CITY WATER MUST STILL BE BOILED

Analyst Warns Citizens That Danger Is Not Past Yet.

ST. THOMAS, July 18.—The city analyst warns housholders that the water supply is still contaminated and to keep on boiling it for personal uses.

The muddy color of the water has about disappeared, but so long as certain ingredients are visible to the analyst and the slightest evidence of contamination is present, he will order that the public be prohibited from drinking the water without first boiling it.

CLOSE WATCH KEPT FOR RUM-RUNNERS

[Special to The Advertiser.]

SARNIA, July 18. — City police, liquor license officials and members of the provincial department are tonight keeping a strict watch along the river St. Clair as a result of reports being received in Sarnia that large shipments of wet goods are being rushed to this section for shipment over the river.

A number of citizens who sent last-minute orders to the breweries today received their money back with letters announcing that the demand exceeded the supply and that as orders were filled in the order they were received, their orders were among those unfilled.

FIERCE RIOTS AS CONVICTS FIRE PRISON

Officials, Assisted by Citizens, Finally Succeed in Restoring Order.

PITTSBURG, July 18.—Prisoners in the Western Penitentiary here today broke all bounds of discipline, fired four buildings and for a time kept the institution in an uproar, while prison guards, deputy sheriffs and policemen, reinforced by armed citizens, battled to put down the disorders. Six convicts were shot and two others cut in the battle. Prison officials said three or four of the wounded would likely die.

"The outbreak, timed to start with the ringing of the first fire gong, began in the dining-room, where the convicts sought to detract the attention of guards from fires," prison officials said. Alarms sounded from four places in the institution almost simultaneously, when guards discovered the prisoners had fired the buildings with any material available.

Signal For Uproar.

Some six hundred prisoners had just taken their seats in the big dinin-room when one of them sent a soup bowl careening down one of the long tables. Instantly the room was in an uproar for at the same moment the fire gong sounded an alarm.

The guards in the dining-room tried to quell the outbreak, but the thoroughly maddened prisoners pelted them with tableware and cutlery, all the time shrieking and howling.

Meantime the guards in the dining-room had regained in part their control and forced some of the men back to their cells, but 200 or more dashed for the prison yard and when faced by other guards, backed into the building and ran for the top of a tier of cells. From this vantage point they pelted the guards, now reinforced by every available man in the prison, with bricks torn from the top of the wall.

Chased to Cells.

Deputy sheriffs and police from every precinct in the city soon added to the fighting forces within the inclosure, and it was not long until the prisoners had been chased from the wall to their cells.

Within two hours the fire was under control, but not until a number of buildings had been destroyed with an estimated loss in excess of $50,000.

John M. Egan, parole officer, after quiet had been restored, said that the outbreak was the result of a period of discontent among the 1,135 prisoners confined in the institution.

LOSS IS $100,000 IN HAMILTON FIRE

Eighteen Hundred Tons of Ice Destroyed in Waterfront Blaze.

HAMILTON, Ont., July 18.—Eighteen hundred tons of ice were destroyed and damage estimated at $100,000 was caused by a stubborn fire that broke out on the waterfront at noon today, and completely razed the ice houses owned by Dewey and O'Heir, the Cummer Ice and Coal Company, and a boat building plant owned by Robertson Bros. Only the heroic work of the firemen prevented the Royal Hamilton Yacht Club from falling a prey to the flames. The blaze was finally extinguished at 5 o'clock this afternoon.

"A Daily Treat"

"ICED"

"SALADA"

TEA

H212

Good on all occasions.

Ask your dealer for EDDY'S Toilet Paper

EDDY'S make millions of sheets of toilet paper every year, yet this huge quantity is only a small fraction of the tremendous output of papers, matches, indurated fibreware, etc.

Whenever you buy toilet paper, look for the name Eddy—then you'll get your full value. Made in Rolls, Ovals, Packages—a variety of 10 different kinds.

EDDY'S ONLIWON—a handsome nickel-plated fixture for any well appointed bathroom. Serves two sheets at a time. Dust-proof and sanitary.

The E. B. Eddy Co. Limited Hull, Canada

Makers of the Famous Matches

B32

ECZEMA You are not experimenting when you use Dr. Chase's Ointment for Eczema and Skin Irritations. It relieves at once and gradually heals the skin. Sample box Dr. Chase's Ointment free if you mention this paper and send 2c. stamp for postage. 60c. a box; all dealers or Edmanson, Bates & Co., Limited, Toronto

You will find this Goodrich Tire the Best we have Produced.

Goodrich has built in its time more automobile tires perhaps than any other single institution in the world, but never in its long history of tire making has it produced such sturdy, long-mileage tires as it is building these days.

You will find the tread stouter and tougher, giving thousands of miles in service before the black, clutching tread fingers wear smooth. The body is more powerful than is common in the general run of tires. Only the most flagrant misuse could ever cause a rim-cut.

TRY a Goodrich Tire. Compare its service with that of any make you are now using. Whether you drive over fields or stick to the roads, you'll find it the finest and most economical tire you can buy.

THE B. F. GOODRICH COMPANY OF CANADA, Limited TORONTO, ONT.

World's Champion Butter Producer

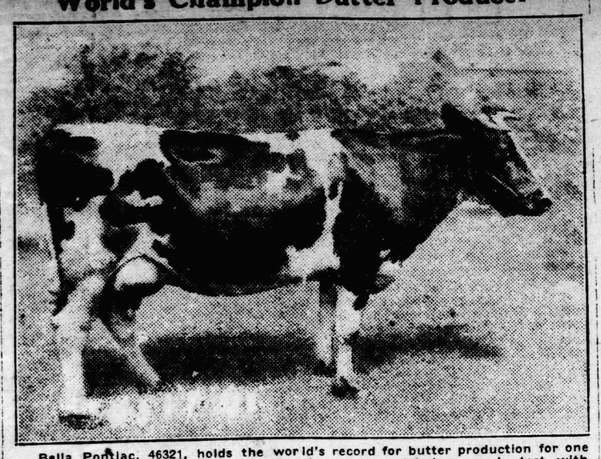

Bella Pontiac, 46321, holds the world's record for butter production for one year, and also for two years. On June 28 she completed a year's test with 1,587.50 lbs. butter, and 27,191 lbs. milk to her credit. In two consecutive years she made 2,606.25 lbs. butter. These tests were held under Government supervision. The cow is owned by Thos. A. Barron, Brantford, Ont.

Windsor Council Indorses Carmen's Demands For Wage Increase

Mayor Questions Advisability of Interferring in Dispute Without Solicitation From Either Party — Keyser's Resolution Regarding Peche Island Is Turned Down.

[Special to The Advertiser.]

WINDSOR, July 18.—Demands of local street railway men for a 5-cent-an-hour increase in wages which were preferred two weeks ago, and are now under consideration by the hydro-electric commission, were indorsed by resolution of the city council tonight.

Mayor H. W. Wilson questioned the advisability of submitting such a resolution, upon the grounds that it would place the council upon record as interfering without solicitation from either party in wage disputes.

Labor aldermen spoke strongly in favor of supporting the demands of the men, and when the measure was voted upon it carried, only two negative votes being recorded.

Going To England.

Mayor H. W. Wilson informed the council that he would leave at the end of the week with his wife and child for a seven-weeks' visit to the Old Country. The announcement came as a surprise to the aldermen, the mayor having kept his intentions to himself until the last minute. Ald. Cecil E. Jackson was appointed acting mayor of the city during the absence of the chief magistrate. Mayor Wilson was born in the south of England, and will visit his old home.

Reject Resolution.

The council tonight rejected a resolution submitted by Ald. Sam Keyser calling upon the Border Utilties Commission to investigate the feasibility of acquiring Peche Island for park purposes. Peche Island was purchased by the Detroit and Windsor Ferry Company from the township of Sandwich East fifteen years ago. The purchase price was $87,000, and opponents to the scheme claimed that the company had since expended $350,000 in developing the island It was argued that it would cost over $1,000,000 to secure the property as it is at present and much more to develop it. The council decided to let the ferry company carry out its intention of creating a second Boblo at Peche Island.

KILLED WHEN PLANE CRASHES TO EARTH

Detroit Flyer Fatally Hurt and Canadian Pilot in Critical Condition.

[Special To The Advertiser.]

DETROIT, July 18.—One man was killed and another suffered hurts which may cause his death in the crashing to earth of an aeroplane near the Schaefer road and Pere Marquette Railroad this afternoon. Ira Shubel, 30 years old, an auto worker, died as he was being taken through the doors at Harper Hospital. His skull was fractured. Lieut. Cyril Hoare, 31 years old, late of the Canadian air service, was internally injured. He was acting as pilot.

Little could be learned as to the cause of the accident, because Lieut. Hoare was unable to talk after his arrival at the hospital. Persons who examined the craft and others who saw it flying in the vicinity of the scene of the crash, believed engine trouble to be responsible.

At 3:50 o'clock this afternoon Chief Burgenson of Springwells police department, was notified that an aeroplane had just fallen half a mile from his headquarters.

He found the ship had dropped to the ground in a nose dive. Shubel was buried under the motor, and Hoare was nearby, a part of the fuselage lying upon him. It was necessary to pry the motor off Shubel before he could be lifted into the car.

Lieut. Hoare, who served five years in Canadian service and was wounded, has not been flying. He has been acting as an automobile salesman in this city. According to the polit's friends, Sunday he tried out the machine he was to use today. When he had taken a trip through the air he returned and asked that certain repairs be made. It was said one complaint he made was that the wings were "spliced." At Harper Hospital physicians said Lieut. Hoare's conditions, while serious, was hopeful.

CHAIRMAN COMPLAINS TEST STILL DELAYED

No Explanation Has Been Received From Firms' Representatives.

ST. THOMAS, July 18.—The test promised by the La France fire motor truck, at the last meeting of the council, is still being delayed, complains Chairman Hill of the fire department.

Nor has any explanation reached Alderman Hill of the failure of the representatives of the truck to give an exhibition of the capabilities and capacity of the machine.

About thirteen thousand dollars are involved in the purchase of the truck. The council is divided on the recommandation of this and another machine by the fire department. The committee has seen the work of the other, the Kitchener truck, and, apparently, are familiar with its design and performance, but Chairman Hill would have a "tryout" at once of La France, so that a decision may be reached and, at a time, when the commitee will, from memory, be able to make comparisons as to the work in detail of both motors.

NOVA SCOTIA CLAIMS THE CHAMPION LAYER

HALIFAX, N.S., July 18.—"Lady Lena," a barred Plymouth Rock hen, registered at the Dominion experimental farm at Kentville, N.S., as No. 63, laid one hundred and four eggs in one hundred and four days and is, the Halifax Morning Chronicle asserts, the champion of the world. "Lady Lena" was hatched in 1919 and began her egg-laying career in November of the same year. She did not begin her record nonstop lay until February 13, 1920, however. On that day she laid her habitual egg and on every day thereafter until May 23, she repeated. During 1920 she paid for her board ith 246 eggs.

"Lady Lena's" record was made in the trapnest under Government supervision, Prof. C. H. Blair, superintendent of the farm where Lena makes her home, vouches for

GOLD HUNTERS SEEK LOST LODE

Prospectors From All Over the Country Visit Victoria County.

ST. JOHN, N.B., July 18.—From Victoria County comes the story of goldhunters swarming over the country drained by the Wapshe River and panning the sands of the stream in search of the yellow metal. Prospectors are there from all parts of Canada and the United States; the most experienced miners of the continent are seeking to find gold that has been vainly sought for many years.

The Gibertson lode is what they are looking for. The story of that gold has been a favorite in New Brunswick for years and many a legend has centred about the lost lode.

As the tale goes, a timber cruiser took a canoe party up the Wapshe sixty years ago to look over the woods on the upper waters. They passed a landing, known as Gibertson's now, and some distance further on Gibertson went ashore and ordered the men with him to return to the landing. When he turned up again within two hours, he had in his hand a glittering rock which he tossed into the canoe with the remark, "If that is gold, I can load a tow boat with it." The rock was brought to the settlement and for three years it served to keep a door open.

One day a stranger, a geologist, appeared on the scene and took notice of the door weight. He said it was filled with gold, and it is claimed that he dug enough nuggets out of the rock to make a ring for himself. The story spread through the district like wildfire, but Gibertson refused to tell where he had picked up the rock. Later he became insane and died without revealing the golden secret.

Since that time many expeditions have been formed to search for the vein, but no one has been able to locate it. This season a systematic search is being conducted and borings and pannings are being made extensively. The searchers claim to have made discoveries that indicate the presence in the district of large quantities of gold, but so far the location of the Gibertson lode remains a mystery.

MARINE NEWS

SARNIA.

SARNIA, July 18.—The vessel passages at this port today were:

Down—Pen Mitchell, 12:50 a.m.; Labelle, 5; Sweden, 6; W. F. White, 8; Hazard Small, 9; Palmer, 12:50 p.m.; Walters, 1:04; Sonoma, 1:50; Huron, 2; Walsh, 4:20; Pargney, 7:50; Seither, 8; Ream, 8:50; Harvard, 9:40; Bunson, 10; Daverek, 11 p.m.; Joyland, 1:30 a.m.; Smith, 2; Augustus, 2; Donaldson, 2:40; Andrews, 3:30; Glenbria, 4; Conneaut, 5:30; Booth, 5:40; L. B. Miller, 6; Glenshee, 7; Helen C. and consort, 8; Wolf, Steel, 8:50.

Up—Roberts Jr., 1:30 a.m.; Farr, 2:10; Barlum, 3:30; Carl Bradley, 4; McKinney, 6:20; Sherwin, 7; Tarus, 7:10; Polynessia, 7:30; Clark, 10:30; Maytham, 12; Farrell, 2:10 p.m.; J. E. Upson, 2; Filbert, 3; Corey, 3; Cornelius, 4:50; Philbin, 5:20; Morgan, 5:20; Mills, 8:50; Stackhouse, 10:30; Wm. Reis, 12.40 a.m.; Adriatic, 1:20; Jay Morse, 2; Kopp, 4; Fitzgerald, 4:10.

LOST 29 POUNDS

DYSENTERY WAS THE CAUSE

Dysentery is one of the worst forms of bowel complaint, and hardly any other disease so quickly undermines the strength and brings about a condition of prostration and utter collapse that often terminates fatally.

To check the unnatural discharge without bringing on constipation you should use that grand old remedy with a reputation extending of 76 years,

DR. FOWLER'S EXTRACT OF Wild Strawberry

Mr. G. H. McVagh, Mawer, Sask., writes: "About eight years ago I had a severe attack of dysentery. I was sick for three weeks. I weighed 154 pounds when I took sick and 125 when I got it stopped. I think I tried every medicine on the market, but did not find relief until I used Dr. Fowler's Extract of Wild Strawberry, and one bottle did it. I think there is nothing like it for diarrhoea or dysentery. I always keep some on hand, as a person does not know when he will need it."

Price, 50c a bottle; put up only by The T. Milburn Company, Limited, Toronto, Ont.

Superb Quality Enjoy them Today

10 for 18¢
20 for 35¢

PLAYER'S NAVY CUT CIGARETTES

CONSTIPATION

Biliousness and Headaches quickly relieved by

FIG-LAX

No griping or inconvenience. 25c and 50c. At druggists. y

SANTAL CAPSULES MIDY

Easy to Take—Quick to Relieve CATARRH of the BLADDER Safe, Successful

Each Capsule bears name MIDY

Beware of counterfeits

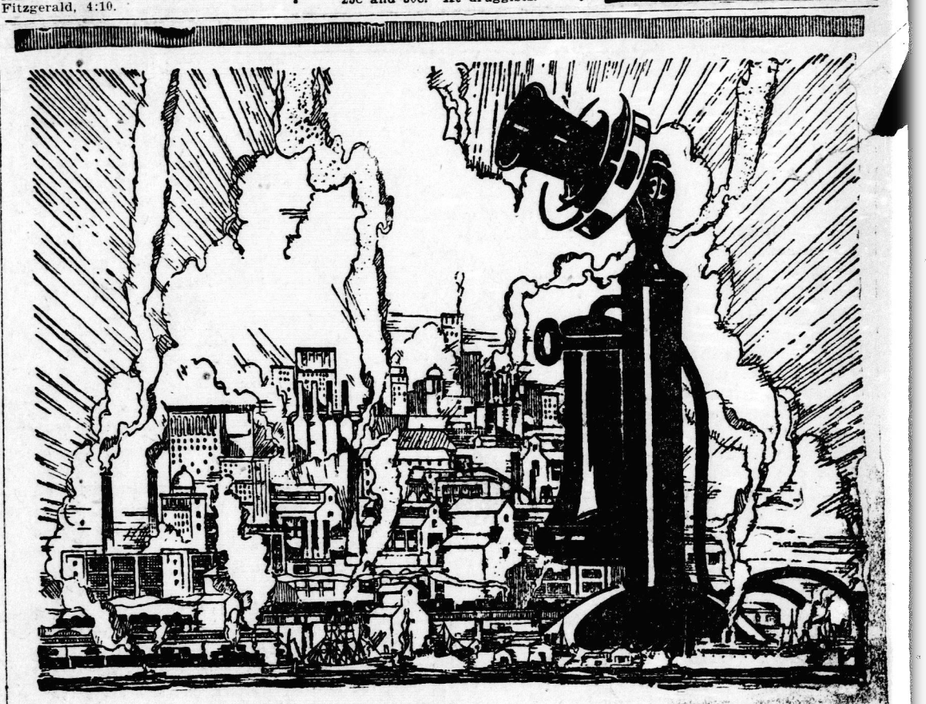

To Speed Up Our Industries

—Use Long Distance!

"I AM reorganizing business methods — speeding up the mechanism of industry, multiplying the number of sales, reducing the cost of selling, and making it possible to accomplish more in the business day.

"I give you the right of way into Everyman's office. In the midst of a conference, listening to your rival's salesman, reading a telegram or special delivery letter, he will stop — and listen to Long Distance.

"I am the quickest Messenger on earth, reliable, never sick or on holiday, never too tired to work all night, always ready to serve you. 13,000 trained telephone employees make it possible for me to render such service.

"From the office I direct the operation of branches—buy and sell everything—make new customers — stimulate and encourage salesmen — forestall competition — verify credits — pacify customers — collect bills. I have been called 'the greatest business-getter in the world.'

"For the factory and warehouse, I speed up and direct incoming and outgoing shipments—take advantage of a favorable turn in the market to secure coveted material or supplies — order new parts to replace broken equipment.

"I am the wonder-servant of the age — your cheapest and most faithful employee, The Long Distance Telephone."

THE BELL TELEPHONE COMPANY OF CANADA

Every Bell Telephone is a Long Distance Station

London Advertiser

Published by
THE LONDON ADVERTISER COMPANY, LIMITED,
London, Ontario.

MORNING. EVENING.

3670 TELEPHONE NUMBERS PRIVATE BRANCH EXCHANGE 3670

From 9 p.m. to 8:30 a.m., and holidays, call 76, Business Department; 78, Editors and Reporters; 1174, Composing Room; 76, Circulation Department.

ADVERTISING BRANCH OFFICES.

Toronto Office—F. W. Thompson, 100 King street west, Room 20.

UNITED STATES REPRESENTATIVES.

Charles H. Eddy Company.
New York—Fifth Avenue Building.
Chicago—People's Gas Building.
Boston—Old South Building.

SUBSCRIPTION RATES.

City—Delivered.

15 cents per week; $3.90 for six months; 65 cents per month; $7.80 for one year.

By Mail, Outside City—$5 per year, $2.75 for six months, or 50 cents per month for short-term subscriptions.

To the United States—$6 per year, $3.50 for six months, or 65 cents a month.

Foreign subscriptions, $13.80 per year.

SUBSCRIBERS, PLEASE NOTE.

All subscriptions are payable in advance and at full price. Insure safety of your remittance by using postal note, money order or registered letter. Subscriptions are started only with current issue. Three days notice required to make change of address. Be sure to give both old and new addresses. Renew promptly and sign your name plainly. Subscription remittances are not acknowledged unless requested. Receipt of remittance is shown by your label being changed inside of six days.

ADVERTISERS, NOTE.

Circulation audited by A. B. C.
Report furnished advertisers on request.

London, Ont., Tuesday, July 19.

THE PROGRESS OF CHINA.

The Republic of China Government Bureau of Economic Information gives many interesting facts regarding that country in its latest bulletin. Considerable light is thrown on the industrial aspect of the country, and although textile fabrics figure prominently in the reports, there are other manufactures which are of great importance. For example, the plaiting of straw is an old industry which already existed at Chefoo when the port was opened to foreign trade in 1862. This industry, under foreign impetus, has grown to such proportions that it is now the main source of income for a considerable part of the population of the central part of Shantung. It has also extended to other provinces, such as Chihli and Shansi; in fact, wherever wheat is grown straw braid is plaited. The most important purchasers of this product are Japan, America and Great Britain.

In regard to the cotton industry there are four main centers—Schechwan, Chentu, Chungking and Wanhsien. The industry in the first-named district is exceedingly prosperous, due principally to the energy which the native farmers display in their spare time. Each of them has one or two looms, and the output of cotton by this means is very much cheaper than that of the cotton manufacturers. But cotton enterprises are handicapped by this competition.

The Japanese are establishing a number of cotton mills in Tsingtau. The International Spinning and Weaving Company has established three mills, and another, called the Great Japan Spinning and Weaving Company, has also been organized. Three other companies will also open mills. There is also a toweling manufacturing company at Chung Hua. The chief product of this company, however, is handkerchiefs, of which it turns out about 120,000 dozen annually. There are also factories turning out woolen quilts, shirts, socks, gloves, etc., all of good quality.

There are many other commodities in the manufacture of which the Chinese appear to be making steady progress. A great quantity of flour is exported annually, and recently 5,000 tons of flour paste were exported to France and Britain. Last March a consignment of 14,500 bales of flour was sent from Shanghai to Hongkong and the Straits Settlements. Printing presses are also being set up and electric light companies established. According to the Shanghai Nippo (a Japanese newspaper), Sino-Japanese capitalists will establish a paper mill at Kirin with a capital of $5,000,000.

Coal mining is another important industry which is being developed in China. The Ministry of Agriculture and Commerce has granted licenses for the opening of a number of new mines in various parts of the country, and the total output of the Kaila Mining Administration's mines for the week ending June 11 amounted to 54,527 tons, and the sales during the same period to 82,644 tons. The manufacture of matches, dyes and other articles is also being extended, and a new telephone company has just been registered.

Banking and finance also appear to be making rapid strides. The Hunan Tung Shang Bank was inaugurated at Changsha in January, with an authorized capital of $1,000,000, and since the organization of the Peking branch of the Min Hua Bank of Ningpo its business has been very prosperous, the deposits now amounting to more than $4,000,000. The Sino-French Bank has been organized by Chinese and French merchants, with a capital of $10,000,000, and the Tsung Yi Bank, a Sino-Italian enterprise, has a capital of $10,000,000, with $2,250,000 paid up. There are now sixty native banks, which carry on the business of bills of exchange in Shanghai alone. There are also several trust companies, including the Mong Feng Trust Company at Ningpo, with a capital of $8,000,000.

All these facts go to show that the "awakening of China" is no longer a mere figure of speech, but that under the administration of Sun Yat Sen, a most enlightened statesman and a Christian, the country is taking its due place in the march of progress. The adaptability of the Chinese is wonderful, and when the spirit of progress is united to their industrial traditions they are a power to be reckoned with.

THE DEFINITION OF GENIUS.

Someone has defined genius as "a capacity for taking pains," and many will agree with this dictum. It has been further said that "a genius without character is like a cloud of steam loose in the air; plenty of power there, but it's wasted." It has been remarked that in the careers of great men it was the life of unceasing toil, coupled with such an attention to details as less gifted men would have scorned, that was the secret of their success.

When a great general leads his men to victory, or an author takes up his pen and charms thousands with the words that flow from it, the years of toil that have been expended in mastering the science of war, or in acquiring the knowledge which leads to a facile pen, are entirely forgotten.

It has been said that in the case of writers, Sir Walter Scott was an exception to the general rule, and that some of his novels were written with such a rapidity which indicated that the gift was a natural one, but when the years of preparation that he had gone through are borne in mind, the matter bears a different interpretation. Thirty-four years had passed over his head when he wrote "The Lay of the Last Minstrel," and he was 43 when "Waverly," his first novel, was published. In the course of those years he had steeped his soul in archaeological lore, legends, and ballads, and had studied character with unfailing minuteness.

Scott's capacity for taking pains is illustrated in his preparations for writing "Rokeby." For example, he visited a gentleman of his acquaintance and said that he wanted "a good robbers' cave, and an old church of the right sort." He found what he wanted in the ancient slate quarries of Brignall, and the ruined abbey of Egglestone. Here he noted down even the peculiar little flowers and herbs that grew around, so that he could get the correct setting.

At a banquet given at Liverpool to Charles Dickens in 1869 he said that all he could claim in establishing the relations which existed between himself and his readers was constant fidelity to hard work, and remarked that his literary fellows knew how true it was in all art, that what seemed the easiest done was oftentimes the most difficult to do, and that the smallest result might come of the greatest pains.

A distinguished artist who once painted a portrait of Dickens relates that it was arranged that the painting should be done in the room where the great writer was at work. "I was there for hours," says the artist, "and he wrote, as it seemed to me, almost with anguish. I looked in his face, and watched the anxiety and the care. I saw the blotting and the rewriting of his work, and was astonished to find how much he owed to his indomitable perseverance."

Lord Lytton—himself an indefatigable worker—wrote: "What men want is not talent; it is purpose; in other words, not the power to achieve, but the will to labor." And Lord Chesterfield had observed before him: "The power of applying our attention, steady and undissipated, to a single object, is the sure mark of superior genius." It was Dr. Arnold of Rugby who also wrote that "the difference between one boy and another consists not so much in talent as in energy."

This all goes to show that the "plugger" who sticks to his job has a much better chance to attain distinction than the so-called "clever fellow," who rests on his laurels for prolonged periods until resting becomes a habit which ends in disaster. The man who "cannot be bothered" to do this and that at the right time, if he does it at all, is heading straight for failure.

OUR WOODLAND HERITAGE.

One of the loveliest of summer trips for tourists in Algonquin National Park is the one by canoe to Nominegan Camp on Smoke Lake. Leaving Cache Lake at headquarters, dotted with its beautiful islands so perfectly reflected in the dark waters, the party paddles up the Madawaska on a summer morning of light breeze and blue sky. This river is sometimes very shallow, and it is necessary to go slowly among the lily pads and so avoid snags or rocks, and at times a beaver dam calls for much clearing before the canoe can go on its way.

The route then leads into White's Lake, where fishing parties and picnickers dot the islands and placid waters. Across a woodland portage awaits the starry wonder of the Beaver Pond studded with water lilies—hundreds of them—so white and gently dreaming, it is a joy to put the paddle quietly among them, and steal across the black waters lest the white wonder of them be marred with aught but woodland voices.

Another portage with path through groups of great maples and fern beds here and there along the way—all varieties from the tiny sweet-scented to the magnificent fronds of the cinnamon and interrupted fern. Half-way across, the gurgling laughter of a brook comes through the trees, and the crossing of a woodland bridge reveals a stream winding its way over a bed of large stones covered with a growth of lush moss of vivid green. The end of the portage brings the party to Little Island Lake, a beautiful expanse of water dotted with small islands. The shore line of this lake is wooded, and the trees look as if they had been trimmed to a height of six or seven feet by some careful gardener. This even clipping has been done by the deer just as high as they could reach for their winter meals.

A short portage brings the party into Couchy, another small inland lake, and, after crossing it, to a longer portage of fern-bordered paths. Half-way down a hill some thoughtful camper has put up a notice that fine spring water is to be had close by. Soon the canoes are afloat on Smoke Lake, another gem among these Northern Ontario lakes. Over the wooded shores a blue haze hangs always, and gives the appearance of smoke from a distant bush fire—hence the name. Paddling to a tiny island a place for a camp fire is located, and a table for woodland festivities. After lunch exploration of the island reveals lovely rocky nooks, and woodland wonders hidden in cool, dim ways.

The next destination is Nominegan. This camp consists of a central lodge surrounded by log cabins, in which are combined the primitive and the modern, each having a roaring fireplace, which sends its blaze among the logs and rafters, and also heats the water in a well-equipped bathroom. It is a great joy to find so far in the wilds the comfort and luxury of city conveniences.

Homeward bound in the late afternoon again the Beaver Pond is reached. Here the lilies that starred the lake are sleeping with tired heads nestling on the lily pads. Skirting the shore the pitcher-flower and plant are gathered, also the dainty yellow liverwort, and, most prized of all, the beautiful sweet-scented orchid. Deer munch the lily roots at the edge of the pond and scarcely notice the silent approach of the canoe. One with antlers holds his head proudly aloft, and gazes at the intruders with no trace of fear in his large liquid eyes. Others gambol gracefully into the wood, flicking their white plume tails as they go.

Once more the canoes float down the Madawaska and out into Cache Lake, where the Highland Inn stands proudly on the hill, and the homes of the superintendent and rangers nestle on the green bank below. Across a lake of soft rose reflected from a sky of delicate sunset pinks, deepening into amethyst, the last quiet way of the canoes lead to headquarters and rest and wonderful memories of only a small glimpse of the heritage of woodlands that remain to our province.

EDITORIAL NOTES.

The Duart colt that mistook an automobile for its mother must have been a crank. It auto know better, but it possibly was tired.

A man was brought into court for kissing his wife on the public bathing beach. Serves him right! He ought to have kissed her on the mouth.

The man who went gunning for sparrows in the early hours of the morning, because they disturbed his slumbers, was like the fellow who tries to stop a noise by making a much bigger one himself.

LETTERS

THE METHODIST CHURCH AND LABOR.

Sir,—May I congratulate Mr. Ernest Thomas on his very able defence of Dr. Fallis? His effu ion is worthy of a "Philadelphia lawyer," being a splendid example of word spinning, designed to obscure the issue.

Let me define the issue before dealing with Mr. Thomas' reply. It is simply "The Methodist Church said (I quote from Evangelism and Social Service report adopted at Hamilton, 1918, page 5, clause 3), 'In the evolution of industrial and economic control, we find interests that conflict, viz., the profits and property rights of some, and the right to life and development of others. . . . (c) and demand that the life interests of the mass of the people must in every case transcend the class of an individual or group of individuals, in profits or property.'" I, therefore wanted to know how Mr. Thomas or Dr. Fallis make these principles square with the action of the latter in the Toronto lockout?

It is no answer to say that in the Methodist Book Room there are certain mottoes, etc., "the proof of the pudding is in the eating," and so long as the various conventions of the church back up the superintendent of the Methodist Book Room so long will the public doubt the bona fides either of mottoes or manifestoes. With Mr. Thomas, I have no doubt as to the ultimate triumph of the principles laid down by the Hamilton convention. In fact, I sympathize with him in this matter, realizing as I do that the present untenable position is due—shall I say, not desiring to be unfair—to the want of judgment on the part of Dr. Fallis in accepting the chairmanship of the Toronto Typo Employers' Association. By this act he ranges himself on the side of the employers, and as a matter of fact adopts their very language in defence of his position.

Unfortunately (so long as the conference backs him up), his act reflects upon the general body, and the only way out is by repudiating him, or by doing as scores of other employers have done in Toronto, viz., concede the union terms.

Mr. Thomas' reply to this is a nice piece of special pleading, that though there was an agreement entered into by the joint committee of employers and employees that the 44-hour week should come into operation on May 1st last, this is not binding on the Toronto employers because "No evidence has yet been adduced to show the Toronto employers were parties to the agreement."

Come! Come! Mr. Thomas, is not this altogether too thin? At the best it is only a technical excuse.

Are you not aware that the trade in Toronto is governed by American procedure?

In fact the incidences and issues of this fight demonstrates this. Even the language of Dr. Fallis is identical with that used by the American employers.

The issue is the open shop and to my mind hours and wages (to the employer) are only a minor issue.

For this reason the employers rejected collective bargaining.

If my friend doubts this I would advise him to get the Printing Trade Employers' Bulletin of April 25, 1921, where he will find all the facts substantially as I have stated them.

If after reading this he is still unconvinced, I am afraid I shall have to give him up as a bad job, realizing that his loyalty to a colleague is greater than his desire for justice. In any case he will not then be able to plead that there is no ethical principle at stake, or nothing that conflicts with the principles laid down by the Methodist conference. In any case the organized labor movement is convinced that its very existence is in jeopardy, and that absolute principles are of little use n ts hour of need. The labor movement wants "action not words," realizing that they who are not with us are against us.

Just one other thought. My reference to "the desire for profit" had no reference to the internal economy of the Methodist Book Room, and I cannot conceive how any person can so interpret it. It had reference to Dr. Fallis' statement re the money ($2,500,000 or so), invested in the concern, as Mr. Thomas will see by referring to his speeches in London and Orillia.

I shall not repeat the details I gave in respect to the economic aspect of the question, which should certainly have made plain the point. I will conclude by a quotation from Lowell,

"The eagle's speed, the lion's strength
Are not alone vouchsafed to wrong."

I am, faithfully yours,
J. F. THOMSON,
681 Colborne Street, Honorary Secretary Labor Forum.

AFTER THE SINNERS.

To the Editor of The Advertiser:

Recent activities of the social service council and allied organizations leads one to wonder how much further they will attempt to advance before they draw the legislative line over which none may unconsciously step before being haled before a magistrate and thrown into a common jail.

Preservation of law and order is a fundamental necessity for the welfare of civilization, and the punishment of criminals has Scriptural authority; but before legislation is demanded for the chastisement of sinners it would be well for us to remember that "all have sinned."

St. Matthew tells us that when a Redeemer was promised, God said unto Joseph in a dream, "And thou shalt call his name Jesus, for he shall save his people from their sins." Modernity and super-education seem to be treating that promise as a dream literally, for today modern pulpits are urging Christian congregations to demand legislation to save the sinners from their sins, presumably as a preliminary effort toward their eternal salvation. Oh, the pitiful inconsistency of it all!

It bodes ill for a people's spiritual welfare when we read in the daily press that ordained ministers are pledging themselves in groups and conferences to give their best efforts to the government for law enforcement, for no man can serve two masters. Consistency demands that the spiritual welfare of his people and the preaching of the Gospel of Christ should have first claim on an ordained minister's best efforts, for eternal salvation is divine legislation, and transcends all other.

Social regeneration may eventually become possible by legislatively leading sinners to jail periodically, but Christ has said, "No man cometh to the Father but by Me," and we shall watch with interest the ecclesiastical endeavors to accomplish man's salvation by law enforcement.

We have been taught from earliest infancy that "God is Love," and today we are building our hopes of eternal salvation on John iii., 16. We have whispered that message into the ears of dying comrades in Flanders, and are convinced that there is more joy in heaven over one sinner that is led to the foot of the Cross by that message, than there is over ninety and nine sinners that are led to jail by social service council legislation.

FRED YOUNG.

SPANISH DOUBLOONS

BY CAMILLA KENYON

A little more and it lay clear to our view, a convex surface of dark smoky brown, crossed by three massive strips of tarnished brass. Dugald dug down until the chest stood free to half its height; then by its handles—I recognized the "great hand-wrought loops of metal" of the diary—we dragged it from its bed and drew it forth into the cockpit.

For a little while we sat before it in happy contemplation. It was indeed for its own sake well worth having, that sturdy old chest. Even in an antique shop I should have succumbed to it at once; how much more when we had dug it up ourselves from a wrecked sloop on a desert island, and knew all its bloody and delightful history.

At length, kneeling before it, I raised with an effort the heavy lid.

"Empty, of course—no more brown bags. But, oh, Dugald, had ever a girl such a wonderful bride's chest as this? O—oh!"

"What's wrong?"

"Nothing, only there is a crack in the bottom, running all the way along where it joins the side."

"Warped a bit, I suppose. No matter, it can be easily repaired—crack? I say, lassie, look here!"

Under the pressure of Dugald's fingers the floor of the chest was swinging upward on an invisible hinge. Between it and the true bottom was a space of about three inches in depth. It seemed to be filled with a layer of yellowed cotton-wool.

For a long moment we held our breath, gazing at each other with eyes which asked the same question. Then Dugald lifted a corner of the sheet of cotton and plucked it away.

At once the hues of the rainbow seemed to be flashing and sparkling before us. Rubies were there like great drops of the blood that the chest and its treasure had wrung from the hearts of men; sapphires, mirroring the blue of the tropic sky; emeralds, green as the island verdure; pearls, white as the milk of the cocoanuts and softly luminous as the phosphorescent foam which broke on the beach in the darkness. And there were diamonds that caught gleams of all the others' beauty, and then mocked them with a matchless splendor.

Some of the stones lay loose upon their bed of cotton; others were in massive settings of curious old-time workmanship. Every gem was of exceptional size and beauty, the pearls, I knew at once, were the rarest I had ever looked upon. They were strung in a necklace, and had a very beautiful pendant of mingled pearls and diamonds.

There were nine heavy bracelets, all jewel-set; twenty-three rings, eight of them for the hand of a man. Some of these rings contained the finest of the diamonds, except for three splendid unset stones. There were numbers of elaborate old-fashioned earrings, two ropelike chains of gold adorned with jewels at intervals, and several jeweled lockets. There was a solid gold snuff-box, engraved with a coat-of-arms and ornamented with seventeen fine emeralds. There were, besides the three diamonds, eighty-two unset stones, among them, wrapped by itself in cotton, a ruby of extraordinary size and lustre. And there was a sort of coronet or tiara, sown all over with clear white brilliants.

There is the inventory, not entirely complete, of the treasure which we found hidden under the false bottom of the chest, a treasure whose existence none of those who had striven and perished for the sake of the Spanish doubloons can have suspected. The secret of it died with the first guardian of the chest, the merchant of Lima, who went overboard from the Bonny Lass on that stormy night ninety years ago. Now sea and sun and sand had done their work, and warped the wood of the chest enough to make us masters of its mystery. And we sat in the sand-heaped cockpit of the wrecked sloop, playing like children with our sparkling toys.

Ours? Yes, for whether or not there were an infection of piracy in the very air of the island, so that to seize with the high hand, to hold with the iron grasp, seemed the law of life, we decided without a qualm against the surrender of our treasure-trove to its technical owners. Technical only; for one felt that, in essence, al talk of ownership by this man or that had long ago become idle. Fate had held the treasure in fee to give or to withhold. Senor Gonzales had had his chance at the chest, and he had missed the secret of the hidden hoard, had left it lie forgotten under the sand until in some tropic storm it should be engulfed by the waters of the cove. More than this, had he not most specifically made over to me the Island Queen and all that it contained? This was a title clear enough to satisfy the most exacting formalist. And we were not formalists, nor inclined in any quibbling spirit to question the decres of Fortune. As treasure-hunters, we had been her devotees too long.

So after all it was not my scornful skepticism, but the high faith of Miss Higglesby-Browne which was justified by the event, and the Harding-Browne Expedition left the island well repaid for its toils and perils. Plus the two bags of doubloons, which were added to the spoils, the treasure brought us a sum so goodly that I dare not name it, for fear of the apparition of Senor Gonzales and the Santa Marinan navy looming up to demand restitution. Like true comrades, we divided share and share alike, and be sure that no one grudged Cookie the percentage which each was taxed for his benefit.

Certain of the rarest jewels were not sold, but found their way to me as gifts of the Expedition, severally and collectively. The brightest of the diamonds now shines in my engagement ring. Cuthbert, by the way, showed up so splendidly when I explained to him about the engagement—that the responsibility was entirely mine, not Dugald's—that I earnestly wished I were twins so that one of me could have married the beautiful youth—which indeed I had wished a little all the time.

And now I come to the purpose of this story—for though well concealed it has had one from the beginning. It is to let Helen, whoever and wherever she may be, if still of this world, know of the fate of Peter, and to tell her that when she asks for them she is to have my most cherished relics of the island, Peter's journal and the silver shoe-buckle which he found in the sand of the treasure-cave and was taking home to her.

Only, she must let me keep Crusoe, please.

THE END.

Grow Your Hair

GET THIS FREE.

If you have dandruff, or if your hair is falling out, or if you have a bald spot, you should know that legions of persons have overcome these troubles through a genuine Indian's recipe, which will be mailed you free with a proof box of the wonderfully efficacious ointment, Kotalko, if you send only 10 cents (silver or stamps) to pay the cost of this notice, to Kotal Company, Ltd., 366-E Adelaide Street West, Toronto.

—Darling in N. Y. Tribune.
YOU CAN'T GET MORE MILK BY KICKING THE COW.

THE SILVER LINING

By Fullerton Waldo.

TELEPHONE TEMPER.

Two good women I know who had long been friends got in a dreadful snarl over the telephone. All because they didn't recognize each other's voices. They laid their tongues to shocking language and lost their self-control completely. Later they met, compared notes, and were horrified to discover whom they had been reviling. "My dear," said one of them, "I thought you were the telephone girl. I am ashamed of myself. I had no right to use such language to you, to the telephone girl, or to anybody else." There was a profusion of mutual apologies, to the point of tears, and there was an exchange of affectionate notes and violets.

How foolish it is to yell uncontrollably into a black rubber mouthpiece as though it wer an inanimate, anonymous receptacle, detached from a sentient personality.

We get angrier into the telephone than we would dare to get if it were a personal flesh-and-blood contact. Sometimes we take umbrage because we cannot see the face of the speaker and the wire robs us of the accent, the smile and the expression of the features that accompany the words. And so we do not get the true message or the full meaning.

Sometimes the antics of the telephone would try the patience of the saints. But don't vent your wrath without discrimination and assume that the other end of the line is finding a malicious enjoyment in plaguing you.

Save your temper for some time when it will tell for its full value, and be worth the nervous energy consumed.

(Copyright, 1921, by Public Ledger Co.)

OTHERS' VIEWS

THE TURNING OF THE YEAR.

[Chicago Evening Post.]

Who, in blazing July, looks for signs of any season but summer? It is the red month of the year, standing singular in heat and in comfort, and yet upstanding in its field are the signs of three seasons—spring, summer and autumn. It is in this month that the fall sets its first signal in the land, the banner's blazon being the goldenrod, a blossom associated in the mind with the turning of the leaf and the early setting of the sun. Loosely, we say that the birds flock in the fall. Their flocking begins in July, when the grackles and the redwings, rallying by companies, begin their foraging in the fields. July claims a part of springs' belongings. May is the time of the mating of the birds, so we are told. The cedar waxwing and the goldfinch frequently refuse to mate, or to think of things domestic, until July is upon them. As for summer, its signs are everywhere in July.

U. S. TARIFF.

[Rosenbaum Review.]

Our tariff may hurt Canada some; but really not any more than it hurts us for the long pull, as Canada found out when we wanted to establish reciprocity arrangements with her under President Taft. But any hurt which comes from the tariff is more than made up by our new immigration law, which will turn the tide of new citizenry to Canadian climes. It would have been impossible for us to have done more to build up the Canadian Empire. But this will help us, too, for the greater, richer, more powerful Canada, the greater, richer will be our profit from our neighbor. Under ordinary circumstances it would have been foolhardy to have shut out immigration, but our Government officials know that the world's leading melting pot has ceased to boil. During the war we have not been so very successful in making Americans; we have produced pro-this and pro-that, whereas the hope of our future, politically and otherwise, is in making good Americans.

TEMPTATION.

[Toronto Telegram.]

Are not the banks reporting the most prosperous year of their history? Are they not paying dividends that double the value of their stocks?

And yet they take young men from good families and expect them to mingle in good society and at the same time live on less than laborers' wages. Then, surrounded by money, they are to remain honest.

Before we criticize the defaulter too harshly we might softly repeat the Lord's prayer with due emphasis on the appeal, "Lead us not into temptation."

WEDNESDAY MORNING SALE

Four Hours of Exceptional Opportunities

25c FANCY VOILES 25c
38 inches wide. Fifty pieces from which to choose your vacation dresses.
SALE EXTRAORDINARY

WHITE ORGANDY
45 Inches Wide. Finest Swiss Manufacture. Just In.
$1.25 and $1.50
No Starch Needed in Washing.

SILK HOSE 25c
Pure Silk in grey only, Silk Lisle and Lisle Hose in black, navy, brown, white, tan, grey, also Pink and Black Stripe Bathing Hose 25c

PURE SILK HOSE, 49c
Pure Silk Hose, in tan and grey only, high-spliced heel and toe, seamless, first quality; regular $1.50. For 49c
Children's Knee Socks 49c
Mercerized Lisle, all sizes, in white, black, blue, brown and pink 49c
See Windows.

Two Colored Voile Dresses, regular $13.50 **$6.50**
Three Colored Voile Dresses, regular $16.50 **$8.50**

SILK DRESSES
Well-Tailored Chiffon Taffeta Dresses, in navy, grey, sand and black, regular $37.50, for **$10**

One Jersey Dress, regular $17.0 **$3.00**
Two Pink and Blue Dresses, regular $12.75, for **$3.00**

Lightweight Corset Special, light coutil, rust-proof steel, low and medium bust, four hose supports, pink and white. For $1.69
Fifty dozen Vests (mill seconds), slightly imperfect. 39c, 3 for $1.00
Ten dozen Cambric Drawers pair 59c

Nightgowns slipover, fine cambric $1.45
Bungalow Aprons, good color 85c
Bungalov Dresses, chambray, in pink and blue $1.00
Plaid Gingham Breakfast Dresses, one-piece, with sash $1.95
Gingham Dresses, up-to-date, girls of 10 and 12; worth $3.50. For $1.98

J. H. Chapman & Co.

239 DUNDAS STREET, LONDON.

PAGE OF INTEREST TO WOMEN

PERSONALS

Miss Alma Watson of Sarnia is visiting Mr. and Mrs. B. J. Watson, Craig street.

Mr. and Mrs. H. J. McCallum with Master Stewart McCallum are summering at Port Stanley.

Mr. and Mrs. H. G. Buchanan and daughter Helen are stopping at the Central Hotel in Goderich.

Mr. and Mrs. Taylor, South London, with their small daughter are spending the holidays at Port Francis.

Mr. and Mrs. Wiles with Mrs. E. Haley and daughter of London, are stopping at the Alexandra, Port Stanley.

Miss Mable Thorne and Miss Margaret MacLeish of London left last week for a two weeks' holiday at Lake Rosseau, Muskoka.

Mr. and Mrs. W. Childs and son of Port Huron, have returned home after spending a week with their uncle, Mr. George Roberts of London.

The Rev. Mr. McCord with his wife and son of Victoria, B. C., have been spending a few days with the Rev. John Currie, 314 Oxford street.

Mrs. Frank Wickle of Stratford is spending a week at the home of Miss Gertrude Day 15 Wyatt street. Mrs. Henshaw of New York is also a guest of Miss Day.

Mr. Frank A. Carter of Washington, D. C., formerly of this city, leaves on the Aquitania next week for England, where Mrs. Carter and family have been spending the summer.

Mr. and Mrs. W. J. O'Brien and Mrs. E. A. Langford and daughter, Miss Florence A. Langford, spent the week-end with Mrs. W. O'Brien, who is summering at Hillcrest, Port Stanley.

Barclay MacGillivray, who has been spending his vacation with his parents, Mr. and Mrs. MacGillivray, Bellevue Heights, has returned to the staff of the American & Foreign Banking Corporation, Wall street, New York.

On Saturday last Miss Kathleen Gleeson, a bride-elect of this week, entertained thirty of her girl friends at a daintily-served "trousseau tea." A most enjoyable evening was spent.

Mrs. (Dr.) O. K. Reynolds and eldest daughter Marjorie, will leave for a holiday trip to Muskoka on the first of August. On the same date little Miss Marion Reynolds will leave for the Port Bruce Summer Camp.

Miss Beatrice Reid has been hostess to a small party of friends for the past two weeks at her delightful summer home, Sauble Beach. Among her guests were Miss Grace Sing, Miss Kitty White, Miss Helen McIntosh, Mr. Robert Reid, Mr. Ed. Hamilton and Mr. Kenneth Thomson.

Dr. and Mrs. Nelson George have returned from a two weeks' holiday at Britannia House, Lake of Bays. They were accompanied from Toronto by Miss Marian Diprose, who will be the guest of Dr. and Mrs. George for a few days.

Miss Kathleen Dudley entertained last night, the occasion being a "kitchen" shower in honor of the bride-elect, Miss Kathleen Gleeson. A unique feature of the presentation was carried out by hanging the gifts on a long clothesline. Miss Gleeson was made pass along and remove each gift in turn, reading the accompanying verse. About forty of Miss Gleeson's girl friends attended the shower.

CLUB NEWS

The Women's Auxiliary of Ridout Street Methodist Church entertained the Circle recently. Mrs. Cottam addressed the gathering, taking as her subject "The National Training School for Foreign Missionaries." She outlined the work of this school in preparing the young missionaries for their work in foreign fields. After the address, refreshments were served. At the next meeting, the Circle will entertain the Auxiliary.

AT CUPID'S CALL

BY MAY CHRISTIE.

Copyright, 1921, by the McClure Newspaper Syndicate)

XXIX—Back in Town.

"I'll drive the two of you," Vandaveer volunteered with unexpected graciousness. He told himself that it was just as well to keep "on the right side" of these two. . . . "You can occupy the back seat of the car. Miss Mary will have plenty of room there to rest her head."

He flung a knowing wink at Dick—which that young man deeply resented. He longed to punch the head of Vandaveer. He hated him and his insinuations.

Vandaveer climbed into the driver's seat. Dick and Mary ensconced themselves in the rear portion of the machine. The big car started forward.

"I'm so anxious about you, sweetheart," whispered Dick solicitously. "I feel as though this miserable business was all my own particular fault!"

"Ah—don't be foolish!" whispered Mary in her soft, traily voice. Though her head ached, she felt a curious happiness steal over her. "I—I wouldn't have missed this evening, anyhow, in spite of everything."

Dick beamed. He slipped an arm about her, drawing her closer to him. "Rest your head upon my shoulder, dearest, then you won't feel the motion of the car so much."

They glided along the smooth, white moonlit roads. Vandaveer was rather reckless in his driving. But traffic was so sparse now that it didn't really matter. A great, deep peace crept into Mary's heart. Gone was the loneliness of life! She'd met a man now that she loved—and who loved her!

Love was the greatest thing in all the world. There was nothing else that could make life half so glorious. Success, money, ambition, beauty—what were they?

The counterfeit of love had sometimes come her way. She'd always recognized its lack of value—and had spurned it. Ah! She had been guided, guided to this moment.

Dick's tenderness, his solicitude for her, were very dear. He could be as gentle as a woman. He wrapped the big rug round her knees, tucking it about her as though she were the merest baby.

Her head lay on his shoulder—his broad shoulder, that was going to carry all life's burdens for her now.

Oh, it was glorious to be loved like this.

The sinister figure of Vandaveer did not disturb her now. Her thoughts were all of Dick—the future.

"Tomorrow may I come and see you, sweetheart? You must let me have your home address." Dick's cheek touched hers.

Her home address? A little rueful smile hovered round Mary's pretty lips.

"I—I haven't got a home. I live in a rooming house. It isn't a very attractive place. I don't think that you'd care—"

"You foolish little girl!" Dick kissed her tenderly. "As though it made a scrap of difference to me where you live! You must stay in bed all day tomorrow—I'll send in some flowers to cheer you up—and then, when evening comes, if you feel better, maybe you'd get up and find a room where we could talk? I'll call around to see you, about 7 o'clock."

"Yes—please do," said Mary softly. After all, her pride was foolish. Dick cared for her—not for her "entourage." Shabby surroundings couldn't kill his love.

The big car bowled into the outskirts of the city, then across a ferry through a deserted business section and then to the street where Mary's lodgings were located.

It was a dreary spot, thought Dick, as the car drew up before a tall, gloomy house, in an equally gloomy street. Even the radiance of the moon failed to soften it.

"Good night, my dear—sweet dreams. Take every care of yourself until tomorrow night. And don't dare to go near that wretched office! Rest's the word!" He kissed her surreptitiously. And then he helped her down.

Mary gave a cool nod to Vandaveer, a swift, shy smile to Dick, and hurried up the steps that led to the front door of her abode. As she fitted her key into the lock, a neighboring clock struck half-past twelve.

Tomorrow—An Angry Eve.

HOME ECONOMICS

MRS. ELIZABETH KENT, MacDONALD COLLEGE.

WHERE TO SEW.

Half the sewing machines in use the country over today, are placed so that the sewer faces head on into the light. Is yours so placed? If it is, you are trying your eyes unnecessarily, injuring your nerves, your digestion, and the quality of your machine stitching as well. The right position for the sewing machine, in the house, in shops, in domestic science training schools, is so that the light falls over the left shoulder of the worker upon the machine, not so that it falls into the eyes of the worker. We see, not by the light in our eyes, where it merely interferes with our sight, but by the light which falls upon the thing we are looking at.

To get this light, the machine must be beside the window, the worker facing east beside a north window, south beside an east window, and so on around the compass. For hand work the same thing holds true. Let the light fall on your hands, and not into your eyes.

Other points about the place to sew, are fresh air, which in summer means a well-screened window, open; a comfortable chair, that is a chair with a back, without arms, low rather than high, that the feet may rest securely on the floor, and cushioned or padded enough to take the edge off its hardness. Fresh air, good light, comfortable seat, and a pleasant outlook may not make sewing a pleasure, but they go far to lessen its drudgery. Take your darning to the veranda, your knitting to the orchard, your button holes to the garden, and put your machine by a window where you can look out upon some pretty or interesting sight.

Copyright, 1921, by the Metropolitan Newspaper Service.

Personal Health Service

(By WILLIAM BRADY, M.D., Noted Physician and Author.)

The Right To Hand It Around.

With all our fine pretences of good will to mankind and brotherly love and that sort of thing, most of us prefer to preach such sentiments to the rest of the world and practice different ethics ourselves. For instance, when one of our own family comes down or is "threatening" to come down with some acute respiratory disease, goodness knows what at first we practice this good will to mankind bunk which we are so fond of preaching? Not much. We consider our own little convenience and business interests only. In short, we ignore the unpleasant fact that practically every such illness is infectious and when spread to other persons may prove serious or fatal, even though it turns out a mild or trifling illness in our own case. Ignoring this fundamental fact, and suppressing any little twinges of conscience which may annoy us, we decide to "bear up and fight it"—that is to say, instead of remaining voluntarily isolated for a reasonable period, for the sake of public safety, we insist on keeping about at work and deliberately exposing all who come in contact with us to whatever infection we may happen to be peddling. That is about the extent of most of this brotherly love slush we delight to sling around.

Ah, but have we no defence? Huh! A pickpocket is usually trying to get his hands warm! We declare solemnly that we "don't believe" common "colds" are contagious, or that we are "very careful" not to cough or sneeze or spit in people's faces, or that we just want to run down to the office for an hour or two and come right back (meanwhile not counting the twenty or forty poor mortals we may have peppered on the run). Oh, of course, people with communicable diseases should be strictly isolated, but our case isn't so very dangerous, is it? It is the same old story that presumably honest and law-abiding citizens are constantly dinning in the physician's ears—give us special consideration, doctor, and do not report this contagious disease, or do not have our home or our business place quarantined, or do not report the epidemic in our fair city; it would tend to injure business!

The respiratory infections, all spread through contact or propinquity with unisolated cases, constitute a good four-fifths of the everyday sickness which keeps physicians busy. Neither diphtheria nor any other respiratory infection is one whit more preventable or more easily prevented than ordinary, if not always simple, coryza, or, as I regret one must say in order to be intelligible to the unintelligent, so-called "cold" in the head. I dare say that ordinary coryza is responsible for more permanent damage and more deaths than diphtheria today.

It would be far better to send a child to school at the height of an attack of scarlet fever or measles than to send a child to school with a "slight cold in the head," for a good share of the school children are already immune to scarlet fever and measles, but precious few, if any of them, are immune to the most vulgar and vicious of all the diseases we assume it a right to spread.

NEW HOME FOR OLD PEOPLE OCCUPIED

The new Old Peoples' Home on Grand avenue was formally opened Sunday by the Rev. James McKay of New St. James' Church. He was assisted by the choir of this church, who gave a wonderful program of old-time songs and hymns.

Much care and thought has been taken in the task of preparing this new home for occupation and special praise must be given to the ladies who so kindly aided with the work.

Everything possible has been done to make this beautiful home comfortable and inviting for its inmates.

Any entertainment that could be got up for the old folks would be greatly appreciated, and if any kind friends should be able to provide such a treat, Rev. Mrs. Currie, 314 Oxford street, would be glad to help with the arrangements.

"Spreads like butter"

Ingersoll Cream Cheese

So rich, so creamy that it is always soft and may be spread on crackers or bread like butter. It goes a long way.

"Can be used in a hundred different ways"

18.

DON'T THROW YOUR OLD CARPETS AWAY

No matter how old, how dirty, how dilapidated, tie a rope around them and send to us to be made into

The Famous VELVETEX Rugs

Reversible—Will wear a lifetime—Prices reasonable.

We have hundreds of recommendations from satisfied customers.

SEND FOR VELVETEX LEAFLET.

We pay express both ways on large orders. One way on small orders.

CANADA RUG COMPANY.

88 CARLING STREET. LONDON, ONT.

Establish 1909. ywt Phone 2485

Horlick's

Malted Milk for Infants

A safe milk diet, better than cow's milk alone. Contains rich milk and malted grain extract.

Cynthia Grey's Mail-Box

Truth is elastic. Don't stretch it unless you want it to fly back and sting you.—Life.

Our Quilt.

Dear Miss Grey,—I saw where some one was asking for some White Columbine seeds, and as I had a few I thought I would send them. I only have six packages, but I thought that every little bit would count for the fund.

I haven't seen any more about the quilt for the C. S. F. lately. Has everybody got cold feet, or are they just waiting for some one to say "go"?

I will give a few suggestions and see what the Boxites think about them. If twenty persons would make a block of crazywork out of woolen material, such as dress goods, and work them with silkine, and then put a name on each piece with silkine (surely you could get enough names in your neighborhood to put on a block eighteen inches square) and let each person give you ten cents or anything they would like to give with each name. Then when finished send the money on to Miss Grey and the block to someone that would put the quilt together and line it and tie. The price for the lining could come out of the money collected unless someone wished to donate the lining.

When the quilt was finished, let anyone guess how much money was taken in with the blocks, and send in the guess to Miss Grey, with ten cents for each guess, and the one that guesses the nearest would get the quilt, or they could guess the number of names under the same plan, just whatever the Boxites think would be best. Now, then, I must run along. A newcomer must not say too much on the start, and my letter is getting long.

Best wishes to Miss Grey and the Boxites. TIP.

P. S.—I will do a block if this plan carries.

Ans.—Your suggestions re the quilt are splendid. All we lack is some person who has the courage to take care of the lining, etc. Could you do this, Tip? I think we could raise quite a sum of money, so who will volunteer? Will expect an answer in the affirmative from you, Tip. Many thanks for seeds.

To Remove Iron Rust.

Dear Miss Grey,—Gr-rr! bow,wow! Anybody see that cat? Here comes another pest into your corner of the Mail-Box. I have been a silent reader of your page for over three years, but at last I have gathered up enough courage to write, so please don't chuck this into the W. P. B.

Who says it is not hot work picking berries and driving horses on the hayfork? Those are two of my jobs these hot days.

1. Could you tell me how to take rust spots out of a white skirt? 2. How to wash a chambray dress without the color coming out? Does anybody know what the very latest songs are, as I just love music and dancing? I am also very fond of reading. My favorite authors are Zane Grey and Gene Stratton Porter. I have read nearly all the Alger books, and I like them also.

I would like to correspond with some girl of my own age (that is, between 16 and 17), one that wants to learn to be a nurse. I should also like to correspond with someone of the same age, if they would please write first. I am leaving my address with Miss Grey. I am inclosing a mite for the S. C. H., and I hope to be of more help next time I come. Hoping to see this in print, bon jour,

IRENE CASTLE'S DOUBLE.

P. S.—What do you think of my writing?

Ans.—1. To remove rust stains from any fabric that will wash, take onion juice and wet spot well, sprinkle with salt and rub briskly between hands. Lay goods on a warm iron (not hot), and pat gently. The spot will instantly disappear. Do not put iron on goods. 2. Soak in salt and water before washing. When drying hang in shade. Thank you for hospital mite. You write very well.

Attention, H. N. D.

Dear Miss Grey,—Am writing to your page after more than four years of absence. Have changed both my name and address during that time, but have always watched Miss Grey's page and received many helpful hints from it.

Will you please send me the Patsy Dutch romper pattern sent in by H. N. D., and also tell the size of the pattern? I want to use it for my 2-year-old son. Am inclosing 50 cents for the S. C. H., and also a stamp for the mailing of the pattern. Will you also send me the famous stocking-foot pattern? I, too, am very fond of reading, but do not find much time in the summer, as I am a farmer's wife. I noticed where one Boxite said she did not like Mary J. Holmes's books. I have read several books by that authoress, and liked everyone of them, especially "Millbank." Am inclosing my address. Do you receive many letters from this part of the country? Will sign my old pen-name. LOVER OF NATURE.

Ans.—The pattern you requested is not in at present. Possibly N. D. will see your request and send me one in. Am mailing a stocking-foot pattern. Many thanks for hospital mite.

ADVERTISER PATTERNS

Boy's Play Suit.

Pattern 3549 is here depicted. It is cut in 4 sizes: 2, 3, 4 and 5 years. A 4-year size will require 2½ yards of 36-inch material for the Overalls and 1½ yards for the blouse.

Galatea, poplin, repp, linen, kindergarten cloth, chambrey and gingham are good for this style.

A pattern of this illustration mailed to any address on receipt of 15 cents in sliver or stamps.

Name .....

Town .....

Province .....

Age (if child's or misses' pattern).....

Measurement: Bust..... Waist.....

CAUTION: Be careful to inclose the above illustration, and send size of pattern wanted. When the pattern is bust measure, you need only mark 38, 44, or whatever it may be. When in waist measure, 22, 24, 26, or whatever it may be. If a skirt, give waist and length measure. When misses' or child's pattern, write only the figure representing the age. It is not necessary to write "inches" or "years." Patterns cannot reach you in less than one week from the date of application.

Puppy Stories (by Vincent G. Perry)

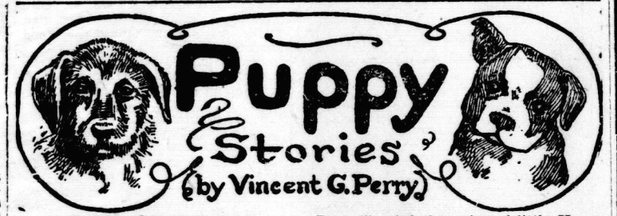

THE DOG IN THE PICTURE.

It was just when nobody was at home that Ponto got into the front part of the house, where the big pictures were hung—and this was one of the days. How very naughty Ponto felt, yet there was a feeling of adventure with it, for the big mysterious rooms at the front had always been lots of fun to explore.

After he had made quite sure there was no mice to chose or flies to catch, Ponto went to the big picture in the corner and took a good long look at it. It was not the first time Ponto had seen that picture—in fact, he had gazed at it time and time again while he hadn't bothered about the other pictures at all. This particular picture was so interesting to the dog, because there was another dog in it—a long-coated dog that was being cuddled by the oddest-dressed little girl that Ponto had ever seen. Yet, she was a sweet-faced little girl, and Ponto had wished ever so many times that she could come out of the picture and cuddle him like that.

This day he stopped to rest under the picture. Suddenly he thought he saw the dog in the picture move. Yes; he was quite sure he had. Wonders of wonders, the picture-dog had begun to talk.

"Would you like to change places with me?" asked the picture-dog.

"I certainly would," Ponto answered. And the words were hardly out of his mouth when he found himself changed into the dog in the picture and the dog that had been in the picture was walking out of the room as if he had a perfect right to.

Poor Ponto! He found that he had become quite flat and stiff, nothing to him but a few brushes of paint—while the little girl beside him couldn't cuddle him nicely at all, for she was just paint, too. What would his friends think when they came back and found him up in the picture where he had no right to be? But up in the picture he had to stay for he could not do a thing to help himself.

He heard, just then, the sound of his master and mistress coming home, and he knew that his little playmate, Harry, was with them. What would Harry do when he couldn't play with Ponto?

"Here, Ponto, Ponto!" Harry cried first thing. Ponto was helpless and could not answer the call. Imagine his dismay, though, when the dog that really belonged in the picture ran forward and got the greeting that was intended for him. And what made matters worse, little Harry and his mother and father didn't know the difference either.

How Ponto did stretch and go on to try and bark out so that they would know the difference. There! He had tried harder than ever and a bark did come from him.

Goodness me, the next thing Ponto knew he was on the floor at the foot of the picture, and as he looked back at the picture he saw that the picture-dog was back in its place.

"Why, what are you doing in here, Ponto?" cried the voice of little Harry. "You have been sleeping here!"

And so Ponto had. He hadn't changed places with the picture-dog, after all, and when he got off with just a mild scolding for being in the front room, and received the sympathy of his little friend, Harry, Ponto was quite glad he hadn't changed places.

THE END.

(Copyrighted by British and Colonial Press, Limited.)

Baby's Own Soap

Vegetable fats and natural flower extracts give BABY'S OWN SOAP its wonderfully softening and aromatic lather. Sold everywhere.

Albert Soap Limited, Mfrs., Montreal

Beauty Contented

You are always confident that your beauty has been developed to the highest of its possibilities after using Gouraud's Oriental Cream.

Send 15c. for Trial Size

Ford. T. Hopkins & Son Montreal

Gouraud's Oriental Cream

WHEN WEDDING BELLS RING

It is the time for happiness and bliss—and Flowers, speaking a language of their own, aid wonderfully in making the occasion a cheerful one. For the bride's bouquet or decorative purposes here are Flowers you will want.

WEST Floral Co.

249 Dundas St. Phone 2187

yv

GRAY'S, LIMITED

On Wednesdays of May, June, July and August this store will close at 1 o'clock. On Wednesdays one delivery only, 10 a.m.

Tomorrow Is Early-Closing Day

Top o' the Morning Bargains

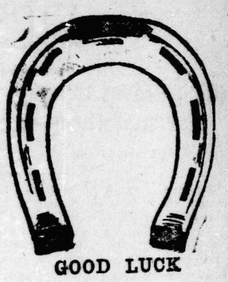

TOP O' THE MORNING—GOOD LUCK.

25c A Pair — Sale of 200 Dozen Pairs Lisle Hose — 75c VALUE — 4 Pairs For $1

Many women prefer a fine Lisle Stocking for comfort. Here is a chance to stock up.

FRENCH LISLE HOSE—Full-fashioned, high spliced heels and toes. Colors grey, brown, black and white. Sizes 8 to 10. On sale Wednesday morning, at, pair 25c

No Phone or Mail Orders Taken. No Returns. No Refunds.

Hosiery Dept.—Main Floor.

Top o' the Morning! Good Luck!

Bargains In Ready-to-Wear

WHITE GEORGETTE WAISTS, embroidered and trimmed with contrasting colors of georgette, kimono sleeves. Wednesday morning bargain price $3.95

ORGANDY OVERBLOUSES, with tie at back, flesh color only. Wednesday morning bargain price $2.59

PETER PAN BLOUSES of all white, striped or plain voile, collar and cuffs of peach, copen or mauve organdy, short sleeves; regular $3.00. Wednesday morning bargain price.... $2.59

VOILE BLOUSES, lace and embroidery trimmed, long or short sleeves, all sizes. Wednesday morning specially priced from $2.95 to $6.95

MISSES' PALM BEACH SUITS, short sleeves, two only, copen and sand; regular $16.50. Wednesday morning bargain price, each $12.95

MISSES' DRESSES OF WHITE LINEN, collar and sash of copen organdy, sizes 14, 16, 18; regular $13.50; three only. At, each $9.95

CHILDREN'S WHITE PIQUE DRESSES, with belt and buckle; sizes 2, 4, 6; regular $1.69. Wednesday morning bargain price 98c

CHILDREN'S RUBBER PADDLERS, with or without bib. Wednesday morning price to clear, each $1.95

RUBBER BAGS for carrying bathing suits, plain or figured. Wednesday morning price to clear at, each $1.95

Ready-to-Wear Dept., Third Floor.

Top o' the Morning! Good Luck!

MILLINERY BARGAINS

FLOWERS, special, per spray 25c

TRIMMED HATS, special price $2.98

CHILDREN'S HATS ..... Half Price

Millinery Dept., Fourth Floor.

THE DELINEATOR

AUTUMN, 1921.

Late summer fashions that herald autumn styles. On sale at Butterick Pattern Department, Main Floor.

Top o' the Morning! Good Luck!

A Sale That You Should Not Miss

SHEPHERD CHECK

38-inch width; regular $1.00. Sale price, a yard 85c

50-inch width; regular $1.50. Sale price, a yard.. $1.19

Black and white checks, small, medium and large. These suitings (union, wool and cotton) are always in season and suitable for suits, dresses, skirts and children's wear. Don't miss this opportunity of securing a length of this goods at a bargain price. Wednesday morning only, sale prices, a yard, 85c and $1.19

Dress Goods Dept., Second Floor.

Top o' the Morning! Good Luck!

SALE OF PONGEE SILK

PONGEE SILK (natural), fine, even weave, free from dressing, 33 inches. Sale price, a yard 89c

PONGEE SILK (natural), heavy weight, regular $1.75. Sale price, a yard $1.35

PONGEE SILK, colors of grey and black, also some short lengths of light colors; regular $1.50. Sale price, a yard $1.35

Silk Dept., Second Floor.

Top o' the Morning! Good Luck!

JAPANESE TRAY CLOTHS

16x26. Special price, each 29c

JAPANESE CUSHION COVERS, ready for use. Special at, each 59c

JAPANESE TABLECLOTHS.

45 inches. Special at $1.75

54 inches. Special at $2.50

60 inches. Special at $2.95

72 inches. Special at $3.50

TABLE NAPKINS to match cloths. Price, per dozen.... $1.50

32-INCH JAPANESE SQUARES. Special price, each 89c

See Window Display, Carling Street.

Staple Dept., Main Floor.

Top o' the Morning! Good Luck!

STAMPED ROMPERS

of extra fine unbleached cotton, sizes 1 to 2 and 3 to 4 years. Wednesday morning sale price 79c

No Exchanges.

Art Dept., Main Floor.

GRAY'S LIMITED — Agents for the Butterick Patterns, The Delineator and Butterick Quarterly. — GRAY'S LIMITED

140 DUNDAS STREET. PHONES 115, 116.

Major Crowe Second in King's Prize First Stage---Giants Close the Gap

LOCAL BRAVES OUTSCALP HURONS IN FIRST ENCOUNTER

TECS BEST HURONS IN FIRST SCALP HUNT

Visiting Braves Hung Up Marks and Tecs Shot Them and Overshot Them—Walks in Ninth and Hit Saved the Day.

The rival camps of braves, the local Tecs and the Hurons, pulled scalps for over two hours yesterday afternoon in their first encounter, and when it was all over in the ninth, the locals had one hairy one to the good. The Hurons kept the Tecs shooting at marks all afternoon. First, they hung up four in the third, and then the locals saw them with five runs during the next three frames. In the seventh they nailed three more tufts up. The Tecs came back with two to tie it in the eighth, and after holding the visitors down in their half of the ninth, two walks with a sacrifice sandwiched in between had Horne so ruffled that he forgot and grooved one for Malmquest, who slammed out a looper to middle garden, bringing in Shay with the run that made the count 8 to 7.

The Tecs were forced to show all their paces to win yesterday's clash, and it was mighty encouraging to the fans to see the display of the old fight and courage, which gave the locals the first series. Unoccupied bases was a regular red rag to the Tecs, who snuk up at every opportunity.

Chief Chew-in-the-Face Pierce sent Burleigh Horne in to dampen the Tribe's growing tendencies for climbing, and he pretty nearly succeeded, except for his own tendency to make the fare to first cheap in the ninth, and a couple of timely hits and little things like that, which happened from time to time through the melee. He lasted the route, though found for eleven hits in clusters.

Herbst Goes His Way.

Herbst was taken out in the seventh after three successive hits had produced one run, and Ted Kaylor had just banged one down past first that was foul only by inches. Delotelle succeeded, and though he didn't allow a hit, a sacrifice fly and a double steal netted the Hurons two more runs. Herbst went fine except the bad spots in the third and seventh cantos, his worst fault being that his offerings were too near the centre of the plate. When he elected to try for the corners, he was pitching great ball.

The Hurons came down hard in the third. Horse started the attack with a three-bagger. Four clean singles followed, and four runs came in.

This started the Tribe tapping on the Huron tepee, and Vandyke, who was passed to first gratis, and stole second, came in when Hooker missed Stutz's fly close to foul territory.

In the fourth they displayed enough good baseball and fight to get them a whole ball game, but one run was all that registered clearly. Schaefer picked this spot to start somethting by singling to left. Kuhn crammed one down to Kelly at third, who pegged for the play at second, but Worley dropped the throw. Malmquest's humped-up single to left scored Schaefer, and then Malmquest and Kuhn worked a double steal which moved Bill to third. Briger wasn't guessing as smartly as Horne and whiffed. Carmen couldn't get what he wanted, and slammed down a grounder at Buck Boyle, who elected to stop Kuhn coming home and succeeded. But Malmquest was on third when the play ended, and Carmen was on second, so that matters were not much better from Horne's standpoint than before, and were decidedly worse when he walked Vandyke. Herbst, however, popped a high foul out, and that closed the argument for the time.

Stutz reopened the discussion in the fifth by barely stretching a knock to centre into a double. Shay crashed down a hot one which Worley got near the edge of the grass, and on which the London runner was declared safe at first, much to Buck Boyle's annoyance. And then Schaefer sent one down to Watson. Watson thought he saw Stutz dashing madly home, but it was only an illusion, for Stutz was standing on third looking very wise, while the Huron infield looked rather foolish. Kuhn's single to centre came at a very opportune moment, chasing two runners in. Kuhn was caught cold going into second, and then Malmquest sent down a choice which fell on Schaefer going into third. Silent Walter quietly stole down to second and came right on home when Joe Briger sent a smashing grounder through both Kelly and Worley, out to Hooker. Carmen's pop out retired the side.

Quiet Here.

The last half of the visiting batting order didn't start anything in the sixth, but the first half came up primed, three singles in a row cashing in one run. This was where Ted Kaylor loomed up, and his little smash past first decided Buzz to beckon Herbst. Kaylor's sacrifice fly, scoring Boyle, greeted Delotelle, and then he walked Hooker. Kelly, named Owen, came in her on the front end of a perfectly-timed and executed double pilfer.

Horne turned Shay, Schaefer and Kuhn back just like that in the seventh, and Delotelle retaliated in the Huron eighth. Malmquest upset this procedure in the London eighth by singling to right. Joe Briger whiffed, and Carmen was safe on a hard-hit grounder to third. Vandyke grounded out, advancing both runners, and Delotelle, after swinging idly at a couple, slammed a hard one down through third, which O. Kelly deflected out toward Hooker, and two runs came in.

The ninth brought Horne's generous side to the fore and the Tribe were mean enough to take advantage of it.

AIR GETTIN' RARE

The score

Port Huron.	A.B.	R.	H.	P.O.	A.	E.
Worley, s.s.	5	2	2	2	4	1
Boyle, 1b.	5	2	3	1	3	0
O. Kelly, 3 b.	4	2	3	2	2	0
Kaylor, r.f.	4	0	2	1	0	0
Hooker, l.f.	4	0	0	2	0	0
Watson, 2b.	4	0	0	1	3	0
Maloney, m.	4	0	1	0	0	0
W. Kelly, c.	4	0	0	6	3	0
Horne, p.	3	1	1	1	3	0
Totals	37	7	12	x25	18	1

x—One one when winning run scored.

London.	A.B.	R.	H.	P.O.	A.	E.
Stutz, 3b.	5	1	1	2	3	1
Shay, s.s.	4	2	1	0	2	0
Schaefer, l.f.	4	1	1	2	0	0
Kuhn, 1b.	4	0	1	12	1	0
Malmquest, 2b.	5	2	4	2	3	0
Briger, c.	4	0	1	5	0	0
Carmen, r.f.	4	1	1	4	0	0
Vandyke, m.	2	1	0	0	0	0
Herbst, p.	3	0	0	0	3	0
Delotelle, p.	1	0	1	0	1	0
Totals	36	8	11	27	13	1

Score by innings:

Pt. Huron-Sarnia	004 000 300—7 12 1
London	001 130 021—8 11 1

Summary.

Two-bas ehitsStutz.
Three-base hits—Horne.
Sacrifice hits—Horne, O. Kelly, Schaefer.
Stolen bases—Vandyke, Kuhn, Malmquest 2, O. Kelly, Hooker.
Double play—Horne to Boyle to O. Kelly.
Struck out—By Horne 5, by Herbst 1, by Delotelle 1.
Bases on balls—Off Horne 2, off Delotelle 1.
Hits—Off Herbst 11 in 6 innings, none out in seventh; off Delotelle 1 in 3 innings. Winning pitcher, Delotelle.
Hit by pitched ball—By Horne 1 (Vandyke).
First on error—London 1.
Left on bases—Port Huron-Sarnia 7, London 8.
Time—2:10.
Umpire—W. H. Legg.

AT A GLANCE

MINT LEAGUE.

Standing.

	W.	L.	Pct.
Brantford	5	1	.833
Sarnia-Port Huron	3	3	.500
Saginaw	3	3	.500
Kitchener	3	3	.500
LONDON	3	3	.500
Bay City	3	4	.429
Flint	2	5	.286

Yesterday's Results.

Brantford 8, Bay City 7.
LONDON 8, Sarnia-Port Huron 7.
Hamilton 11, Saginaw 5.
Kitchener 5, Flint 4.

Games Today.

Bay City at Brantford.
Sarnia-Port Huron at LONDON.
Saginaw at Hamilton.
Flint at Kitchener.

INTERNATIONAL LEAGUE.

Standing.

	Won.	Lost.	Pct.
Baltimore	69	21	.767
Buffalo	54	38	.587
Rochester	49	38	.563
Toronto	46	42	.523
Jersey City	38	48	.442
Newark	39	51	.433
Syracuse	36	52	.409
Reading	26	66	.275

Yesterday's Results.

Baltimore 5, Toronto 4 (13 innings).
Buffalo 7, Newark 6.
Reading 11—9, Syracuse 10—4.
Jersey City at Rochestre, rain.

Games Today.

Baltimore at Toronto.
Newark at Buffalo.
Jersey City at Rochester.
Reading at Syracuse.

AMERICAN LEAGUE.

Standing.

	Won.	Lost.	Pct.
Cleveland	55	31	.640
New York	53	31	.631
Washington	47	44	.516
Detroit	42	46	.477
Boston	39	46	.459
St. Louis	39	48	.448
Chicago	38	48	.442
Philadelphia	33	52	.388

Yesterday's Results.

New York 10, Detroit 1.
Cleveland 3, Washington 2.
St. Louis 4, Philadelphia 2.
Chicago 5—4, Boston 4—3.

Games Today.

New York at Detroit.
Washington at Cleveland.
Boston at Chicago.
Philadelphia at St. Louis.

NATIONAL LEAGUE.

Standing.

	Won.	Lost.	Pct.
Pittsburg	55	29	.655
New York	52	30	.635
Beston	47	33	.588
Brooklyn	43	43	.500
St. Louis	41	42	.494
Chicago	36	45	.444
Cincinnati	32	50	.390
Philadelphia	23	57	.288

Yesterday's Results.

New York 12, Pittsburg 1.
Boston 14, St. Louis 8.
Chicago 8, Brooklyn 1.
Cincinnati 9—9, Philadelphia 5—5.

Games Today.

Pittsburg at New York.
St. Louis at Boston.
Chicago at Brooklyn.
Cincinnati at Philadelphia.

GIBBONS MATCHED TO MEET CARPENTIER

New York, July 18.—Tom Gibbons of St. Paul today was matched to meet Georges Carpentier in October for the world's light heavyweight championship.

Articles were signed by Eddie Kane, Gibbons' manager, and Promoter Tex Rickard.

The bout will be either in the arena in Jersey in which Carpentier lost to Dempsey or in Madison Square Garden. The weights will be 175 pounds or under. Rickard did not announce the other terms.

Kane agreed to have Gibbons on the scene of battle three weeks before the match.

OTHER SPORTING NEWS ON PAGE ELEVEN

YANK INVASION OFF TO A BAD START

All Four Teams Lose First Games of Ontario Series.

KITCHENER, July 18.—Calbert's Beavers took the first game of the series from Flint here this evening by a score of 5 to 4. Glynn was on the mound for the winners and kept his hits fairly well scattered, except in the fifth and eighth innings, when five hits netted the visitors two pairs of runs. Schettler was hit out of the box in the second inning after three hits had been made in succession. Shurlow followed and pitched a steady game. Ernie Sharp's fielding was a feature, the Toronto boy having nine put outs. Score:

Kitchener—	A.B.	R.	H.	P.O.	A.	E.
Kyle, l.f.	4	2	3	2	0	0
Dunn, 2b.	3	0	1	2	3	0
Calbert, r.f.	4	0	0	0	0	0
Regan, 1b.	4	0	2	6	0	0
Carlin, s.s.	4	0	1	3	5	1
Sharp, m.	4	1	3	9	0	0
Tesch, 3b.	4	1	1	1	0	0
Rust, c.	3	1	1	3	0	0
Glynn, p.	3	0	0	1	2	0
Totals	33	5	12	27	10	1

Flint—	A.B.	R.	H.	P.O.	A.	E.
Gray, 2b.	5	0	1	2	4	0
Oakes, m.	5	0	0	2	0	0
Emmer, s.s.	4	0	1	3	5	0
Hunter, r.f.	3	0	0	3	0	0
Conway, l.f.	4	0	1	0	0	0
Wotell, 1b.	4	1	1	10	3	0
Dugray, 3b.	4	1	2	1	1	0
McDaniels, c.	3	2	2	3	1	1
Schettler, p.	0	0	0	0	1	0
Shurlow, p.	4	0	1	0	2	0
Totals	36	4	9	24	17	1

Score by innings:	R.
Kitchener	130 010 00x—5
Flint	000 020 002—4

Summary.

Two-base hits—Regan, Tesch, McDaniels. Three-base hits—Emmer, Dugray. First on balls—Off Glynn 2. Struck out—By Glynn 2, by Shurlow 2. Left on bases—Kitchener 5, Flint 7. Stolen bases—Kyle, Dunn, Regan, Sharp 2, Tesch. Sacrifice—Dunn. Hits—Off Schettler, 1 inning, 5; off Shurlow, 7 innings, 7. Losing pitcher—Schettler. Time of game—1:45. Umpire—Glenalvin.

AND HAMS, TOO.

HAMILTON, July 18.—The Hamilton team was welcomed back after a two weeks' absence this afternoon by a large crowd, and they rewarded the fans by defeating Saginaw, 11 to 5. Corcoran, the Hamilton centre fielder, knocked out a home run, sending O'Rourke home in front of him. The score:

Hamilton—	A.B.	R.	H.	P.O.	A.	E.
Devon, 2b.	2	3	1	2	7	0
O'Rourke, 3b.	5	2	2	1	1	0
Blake, l.f.	4	1	1	2	0	0
Corcoran, m.	5	1	2	4	0	0
Graveson, r.f.	5	0	2	0	0	0
Claire, s.s.	2	1	0	1	4	1
Purcell, 1b.	3	1	0	13	0	0
Laabs, c.	4	1	1	4	0	0
Berry, p.	4	1	1	0	4	0
Totals	34	11	10	27	16	1

Saginaw—	A.B.	R.	H.	P.O.	A.	E.
Pike, 3b.	3	0	0	1	1	1
Murphy, 2b.	5	0	2	3	2	0
Anderson, 1b.	4	0	1	6	1	0
Nesser, l.f.	5	1	2	4	0	1
Kirby, r.f.	4	1	2	1	0	2
Dodson, s.s.	4	1	0	1	3	0
Wright, m.	4	0	0	3	0	1
Hayford, c.	2	1	1	5	0	0
Brooks, p.	4	1	1	0	1	1
Totals	35	5	9	24	8	5

Score by innings:	R.
Hamilton	240 202 10x—11
Saginaw	000 001 031— 5

Summary: Left on bases—Hamilton 6, Saginaw 12. Stolen base—Claire. Two base hits—O'Rourke, Hayford. Three base hits—Brooks. Home run—Corcoran. Sacrifice flies—Blake, Hayford. Struck out—By Brooks 3, by Berry 1. Bases on balls—Off Berry 7, off Brooks 5. Hit by pitcher—By Brooks 1 (Devon). Passed ball—Laabs. Umpires—Delave and O'Hearne. Time of game—1:15.

SEE-SAW AT BRANTFORD.

BRANTFORD, July 18.—Good hitting featured the game between Bay City and Brantford tonight. Cuyler of Bay City having two homers, while "Polly" Werre had one, the one which tied up the score in the seventh. The game was a see saw throughout, the teams evening and passing all through, till the Brants slipped ahead. In the ninth Beecher ended the game with a one-hand stab of Palm's drive.

The box-score:

Bay City—	A.B.	R.	H.	P.O.	A.	E.
Hegendorn, s.s.	4	0	0	1	5	1
Palm, r.f.	5	0	1	3	0	0
Kelly, 1b.	3	0	1	9	0	0
Whaley, l.f.	3	1	0	3	0	0
Cuyler, c.f.	4	2	2	3	0	1
Close, 2b.	3	1	1	0	2	0
Boothby, 3b.	4	1	1	1	0	1
Stumf, c.	4	1	1	4	1	0
Matuzack, p.	3	1	0	0	3	0
xKnoll	1	0	0	0	0	0
Totals	39	7	7	24	11	3

x—Batted for Matuzack in ninth.

Brantford—	A.B.	R.	H.	P.O.	A.	E.
Wenstrom, r.f.	5	1	2	2	0	0
Orme, c.f.	5	2	2	2	0	0
Werre, 1b.	4	2	2	12	0	0
Stupp, 2b.	5	1	2	1	5	0
Dye, l.f.	4	0	1	2	0	0
Hess, c.	2	0	0	3	0	0
Cully, 3b.	4	0	2	0	3	0
Beecher, s.s.	4	1	0	5	2	1
Wanner, p.	2	1	0	0	2	0
Edgren, p.	1	0	0	4	0	0
Totals	36	8	11	27	16	1

Score by innings:	
Bay City	020 023 000—7
Brantford	220 000 31x—8

Summary — Two-base hits—Boothby. Home runs—Cuyler 2, Werre. Sacrifice—Kelly. Stolen bases—Hegendorn, Werre, Stupp, Dye. Double plays—Stupp to Beecher. Left on bases—Bay City 4, Brantford 8. Bases on balls—Off Wanner, 2 in 5 innings; off Matuzack, 4. Struck out—By Edgren 3, by Matuzack 3. Hit by pitcher—Hegendorn, by Wanner. Umpires—Cavanaugh and Goodman. Time of game—1:55.

LEAGUE LEADERS FIGHTING HARD TO HOLD PLACE

Pittsburg and Cleveland Are Working At Top Speed.

New York, July 18.—A difficult week confronts both the Pittsburg Nationals and the Cleveland American world champions. The Pirates are striving hard to beat off New York, which is three games behind, while Boston, their next opponent, is coming after them at high speed. The Indians and the New York Yankees, who are beginning to edge away from the other American League clubs, start battle Wednesday for the top position. The Indians are only one game ahead of New York, and have dropped three of their past four contests.

In the National League, Pittsburg has failed to set the same pace as on its previous eastern invasion. Cooper, the Pirates' star pitcher, disposed of Brooklyn and Philadelphia, but was batted out by New York. The Giants, who went ten innings yesterday before admitting defeat, have won seven of the nine games with the invading western teams. Excellent pitching and timely batting have enabled Boston to take eight games of the nine with the westerners.

Brooklyn is batting well, but the pitchers, including Grimes, the Superba star, are unsteady. Poor pitching is causing St. Louis to drop back.

In the American League, Cleveland and New York are the only clubs that have played winning ball in the past three weeks, although the Indians have not batted effectively in the past few days. Both teams displayed some first-class pitching last week.

MAKE DOUBLES DRAW AT TILLSONBURG

TILLSONBURG, July 18.—The fourth annual Scotch doubles tournament of the local club will be held on Wednesday of this week. The premier honors will be The London Advertiser cup. This was won last year by F. N. Nero and Dr. Hoover of Tillsonburg. The greens are in wonderful condition. Four sets of prizes have been donated.

Following is the draw:

9 A.M.

Elmwoods.	Tillsonburg
C. Spieran, sk.	Harrietsville
Tillsonburg	Dr. Doan
J. T. Clarke	Aylmer
Norwich	No. 1
W. W. Wright	Delhi
Tillsonburg	No. 1
T. B. Howard	Woodstock
Ingersoll	No. 1
C. Taylor	Simcoe

10·30 A.M.

Tillsonburg	Norwich
W. S. McDonald	S. Kinsey
Tillsonburg	Elmwoods
Dr. Hoover	No. 2
Leamington	Tillsonburg
R. Fairful	T. Taylor
Woodstock	Tillsonburg
No. 2	A. M. Hare
Aylmer	
No. 2	

On Local Sand Lots

Barney Clark was in fine form and his team mates played gilt-edged ball behind him when McClarys won from Greene-Swift by a score of 4 to 1 at Queen's Park last night.

The Clothiers got one in the first, when Logan singled to centre, stole second, and Steeper hit one out along the left field line for two sacks, scoring Logan. Clark fanned Hoffman and Pirie and C. Gibson was an easy out.

McClarys got one in the second on two sacrifices and two boots. J. Wray, on the mound for Greene-Swift, in the third, after hitting both R. Campbell and Delaney, Kelly singled to right, filling the sacks. B. Campbell was then hit and a runner was forced across the pan. A single by Baker and another boot gave the McClary team two more runs.

Mel Wray took the mound in the fourth and held the winners to one sacrifice hit for the next two frames.

Score:	R.H.E.
Greene-Swift	100 000—1 5 3
McClarys	013 00x—4 4 0

J. Wray, Mel Wray and Pirie; Clark and B. Campbell.

Owner Wants Big Arena Site Back

New York, July 18.—Through a misunderstanding over the lease of Boyle's thirty acres, on which Tex Rickard built the great arena for the Carpentier-Dempsey fight, the promoter may be compelled to change his plans for holding other championship bouts there.

Rickard, in his negotations for the site, understood that the arena could stand for at least six months, and laid plans to use it for the proposed bout between Carpentier and Gibbons and another Dempsey affair.

Now the owner wants the big pine saucer erased from his beloved thirty acres, and Rickard has virtually decided to hold the bouts in Madison Square Garden.

MINT PATTER —By C. S. G.

The 18th day of July and Crich's suspension.

No word yet from Flint headquarters of the London players' return to the game. The local club have made strong representations, but beyond the Mint prexy promising to come here during the Beaver series and talk it over with Crichlow, nothing has happened.

The action of President Heard, in suspending Crichlow first, should have drawn the commendation of the Mint prexy regardless of the merits or demerits of the case.

Just because the split season made it a 50—50 break for the league, it isn't necessary for the league head to try to make it 75—25 division on fair play.

Meantime, ole Missisip threatens to overflow about once a day.

Anyway, the fire in Hamilton yesterday can't be blamed for wiping out the surplus of the Hamilton ball club.

Corker Legg was called on to make some close decisions yesterday and to make them still harder, the majority of them were against the Hurons.

Some fan revived the "who won the war" controversy with Buck Boyle yesterday.

With snappy Pennsylvania Dutch humor, Buck repartee-d that the "28th Keystone Division won it." It's to be hoped that the Rainbaw Division veterans don't hear of this or they'll "come out" again, and really confess who did win the bally thing.

Anyway, if you subtract the exchange the answer's easy.

Herbst still continues as an "in" and "outer," but he'd be mostly in if his arm was right. The big hurler has complained ever since arriving of his wing, and, it is understood, has asked for leave to go and get it fixed up, but there never has been enough hurlers this season to let him get away.

He's won three out the last five starts, however.

ADVICE FROM HAMILTON.

[Hamilton Spectator.]

Wetzel, manager of the London club, threatens to cripple the Kitchener and Flint clubs by recalling Calbert and Emmer unless President Maines reinstates Crichlow. This is not a very good way to go about it to obtain Crichlow's restoration to duty, not if we know the league president. And it is not right to have the manager of any club dictate the policy of the league. Crichlow was indefinitely suspended for striking Umpire De Lave.

Ed De Lave, who works here all this week, was lately with the Western League, and is considered one of the best arbiters in organized baseball. He runs the fair, and is fair, and he will not stand for any abuse of the rules of baseball. He says the class of ball played in the Mint League is as good, if not superior, to that played in that class A circuit. And the clubs draw better here.

CHAMPIONSHIP GOLF TOURNAMENT OPENS

Washington July 19.—The open golf championship of the United States got under way over the course of the Columbia Country Club near Washington today with half the record field of 260 entrants in the tourney scheduled to play in the qualifying round at 18 holes.

The first half of the qualifying round is being played today.

The second half will be played tomorrow, and the 72 best scores and ties at the end of play tomorrow will be paired for the playing of the championship proper, which begins Thursday morning. The men who qualify for the final test will play 72 holes, 36 each Thursday and Friday, for the championship. In case of a tie, the playoff will be held Saturday.

Abe Mitchell, the long driver from the North Foreland Club of England, and Jock Hutchison of Chicago, the British open champion, drew the gallery today. This famous pair went off the first tee at 10:10 this morning. They were preceded by Joseph H. Kirkwood, the Australian star, and Patrick Doyle of Deal, N. J., open champion of Ireland several years ago.

RECRUIT'S CREDITABLE SHOWING.

New York, July 19.—The feat of pitching a four-hit game in his first appearance in the major leagues was virtually performed yesterday by Peter Donohue, a Cincinnati National recruit. Donohue held Philadelphia to four scattered hits in 8 2-3 innings after the Phillies had batted Marquard out of the box.

Another recruit to step in the limelight was Catcher Peters of the Philadelphia Nationals, who made his second home run in two successive games. He won the game with his first home run, but yesterday it made little difference, as the Reds had a large lead.

Babe Ruth's 36th homer of the season yesterday was the longest of his career —560 feet. It was made in Detroit, where Heilman of the Tigers recently was credited with a 610-foot home run.

SOUTHERN ASSOCIATION.

At Birmingham 12, Mobile 0.
At Nashville 5, Atlanta 10.
At Memphis 5, New Orleans 1.
At Chattanooga 3, Little Rock 7.

Montreal G. T. R. Eleven To Play Here Saturday

Play Local G. T. R.'s—Two of Players On All-Canada Team.

Negotiations were completed by the London and District Football Council last evening to have the G. T. R. soccer team of Montreal appear here against the local G. T. R. eleven in an exhibition game on Saturday evening, July 23. The game will be played in Tecumseh Park, and will commence at 6:30 o'clock.

The Montreal team is considered one of the best teams in Canada. They were the winners of the Connaught Cup in 1919, and have captured practically every soccer honor in Canada.

Two of the players were on the All-Canada eleven that played the touring Scotch professional team in Montreal recently. "Wee" Wourtez, ranked as the best outside right playing football in Canada, will be on the line-up. He was a member of the All-Canada team. Adam Smith, who played full back for the Canadian team, will also play here.

ORIOLES WIN FROM TORONTO IN 13TH

Dick Hughes, Recently With Hams, Helps Reading Win.

TORONTO, July 18.—Lefty Groves worsted Thompson in a southpaws' battle here today, Baltimore beating the Leafs by 5 to 4 in thirteen innings. Bentley hit a homer in the firsts with two on bases.

Score:	R.H.E.
Baltimore	300 001 000 000 1—5 15 2
Toronto	000 022 000 000 0—4 10 1

Groves and Davis; Thompson and Sanberg.

BISONS WIN IN TENTH.

BUFFALO, July 18.—Newark appeared to have today's game stowed away safely at the beginning of the second half of the ninth, but Buffalo made a rally, tying the count at 6 all, and won out in the tenth.

Score:	R.H.E.
Newark	201 300 000 0—6 9 4
Buffalo	300 000 003 1—7 11 1

Singleton and Smith; Rogers, McCabe and Bengough.

HUGHES HELPS READING.

SYRACUSE, July 18.—Reading's Aces took both ends of a twin bill here today, 11 to 10 and 9 to 4. Oberc's homer in the tenth frame of the first contest won for the visitors. Scores:

First game:	R.H.E.
Reading	000 130 024 1—11 17 6
Syracuse	301 114 000 0—10 12 5

Craft, Hughes and Johnson; Montgomery, Caldera and Gilham.

Second game:	R.H.E.
Reading	400 002 021—9 15 2
Syracuse	220 000 000—4 9 3

Carts and Polan; Dodson and Niebergall.

P. U.'S-VETS GAME TONIGHT IS POSTPONED

Public Utilities-Great War Vets game for tonight has been called off on representations of the latter team.

Postponements are too common in the City League, and the schedule is badly shot already.

BAMBINO RUTH MAKES HIS LONGEST CIRCUIT CLOUT OF THE YEAR

Yanks Had Little Difficulty in Beating Detroit—Indians Win.

DETROIT, July 18.—Babe Ruth made his longest home run of the season here today, sending the ball over the corner of the centre field fence in the eighth inning of a game that New York won easily, 10 to 4. The ball hit the ground 560 fee from the home plate. It was Ruth's thirty-sixth circuit drive this season.

The score:	R.H.E.
New York	212 003 020—10 13 1
Detroit	010 000 000— 1 5 4

Mays and Schang; Ehmke, Cole and Manion.

EIGHTH DOES IT.

ST. LOUIS, July 18. — An error by Galloway, a hit batsman, two passes and three hits in the eighth inning today gave the St. Louis Americans four tallies and a 4 to 2 victory over Philadelphia.

The score:	R.H.E.
Philadelphia	010 010 000—2 11 1
St. Louis	000 000 04x—4 5 1

Harris, Keefe and Perkins; Van-Gilder, Shocker and Severeid.

CHAMPIONS DOWN SENATORS.

CLEVELAND, July 18. — Cleveland defeated Washington, 3 to 2, in a pitching duel between Sothorn and Mogridge.

The score:	R.H.E.
Washington	000 002 000—2 6 3
Cleveland	100 000 20x—3 8 1

Mogridge and Picinich; Sothoron and Nunamaker.

WHITE SOX WIN TWO.

CHICAGO, July 18. — Chicago took both games of a double-header from Boston today, winning the first, 5 to 4, in ten innings, and the second, 4 to 3. Erratic playing gave the Red Sox an early lead in the first contest. A ninth inning betting rally by the White Sox gave them the second. The scores:

First game:	R.H.E.
Boston	300 000 100 0—4 10 0
Chicago	010 001 020 1—5 13 3

Jones and Ruel; Kerr and Schalk.

Second game:	R.H.E.
Boston	000 003 000—3 7 0
Chicago	210 000 001—4 16 0

Russell, Karr and Walters; Hodge and Yaryan.

WITH AMATEUR NINES

EUREKAS TAKE FIRST.

WOODSTOCK, July 18.—The Eurekas broke into the win column in the second series of the City League tonight, when they defeated the Ramblers by 8 to 3. The Eurekas hit the offerings of Osborne and Riddell with regularity. Kelly was on the mound for the Eurekas after the first inning and was seldom in difficulty. In the eighth inning he struck out the last two batsmen after the Ramblers had filled the bases.

Score:	R.H.E.
Eurekas	8 10 4
Ramblers	3 6 4

Arnott, Kelly and Harvery; Osborne, Riddell, Whitehead and Cutbert.
Umpire—Kennedy.

KINCARDINE WINS.

KINCARDINE, July 18.—In a North Wellington League ball game here tonight, the locals won from Brussels by the score of 11 to 5. Batteries for Kincardine, B. K. Ross, Mann and J. Anderson; for Brussels, C. Campbell and Best.

C. P. R. ELEVEN WILL MEET TORONTO SCOTS FOR CONNAUGHT CUP

Earned Right by Defeating Halifax in Semi-Finals—First Game Saturday.

MONTREAL, July 18.—A team representing the Canadian Pacific Railway soccer club defeated Halifax, 4 to 2, in the second of the two-game series in the semi-finals of the interprovincial Connaught cup series here tonight. This makes a total of 7—3 in the two games, which leaves the C. P. R. easily the winner.

C. P. R. will now meet Toronto Scottish in the first of their home-and-home series next Saturday here for the Connaught cup.

WANLESS AND LIGHTFOOT WIN AT TWILIGHT MEET

"Y" Club Holds Weekly Meet At Queen's Park—Fast Times Made.

Bill Wanless won the 120-yard hurdles of the Y. M. C. A. weekly twilight athletic meet at Queen's Park last evening, doing the distance in 17 seconds. A. Bennett was second, Bill Lightfoot third and W. Snowden, fourth. In the half-mile walk, Lightfoot was first, Bill Hynd, second; Snowden, third, and Wanless, fourth. Lightfoot's time was 5 minutes and 22 seconds. Wanless won the 880-metres run in 2 minutes and 33 2-5 seconds. Hynd was second, Bennett, third, and Lightfoot, fourth.

Bennett was cratched in the hurdles event. Wanless given two yards, Lightfoot three yards and Snowden twelve yards. Lightfoot was scratched in the walking event, Hynd was given 55 yards, Snowden, 65 yards and Wanless 50 yards. Bennett and Lightfoot were also scratched in the 880-metres run. Wanless was given 50 yards and Hynd 75 yards.

for lameness

Lameness neglected often becomes serious and permanent and the longer you delay the more difficult the recovery.

Promptly treated with Absorbine, Jr. the joints and muscles soon lose their soreness and stiffness.

Absorbine, Jr. is made of herbs and is non-poisonous—safe and pleasant to use.

$1.25 a bottle at most druggists'

W. F. YOUNG, Inc. 344 St. Paul St., Montreal

Absorbine, Jr. THE ANTISEPTIC LINIMENT

BROCK'S BEST BICYCLES

One-Piece Crank, Eadie Coaster.
The Sporting Goods Store of London,
111 Dundas St., corner of Talbot.
ywt

ARMY HUT 5c Cigar

REMEMBER WHEN YOU COULD GET A REAL GOOD SMOKE FOR A NICKEL? WELL, IT'S HERE AGAIN.

A guaranteed handmade Cigar; our special blend of fine tobaccos used.

SOLD EVERYWHERE. MANUFACTURED BY

JOSE GASTE : : LONDON

MUTT AND JEFF—Evidently Jeff's Determined To Cop the Side Bet of Two Bucks. (Copyright, 1921, by H. C. Fisher. Trade Mark Registered in Canada.) BY BUD FISHER

SOME ARGUMENT MUTT AND JEFF WERE HAVING DOWN ON THAT PIER! JEFF'S LEFT SO I GUESS IT'S OVER!
WHAT WERE YOU AND JEFF SO EXCITED ABOUT JUST NOW, MUTT?
OH, HE WAS BRAGGING ABOUT HIS ABILITY AS A LONG-DISTANCE SWIMMER AND I BET HIM TWO BERRIES HE AIN'T IN MY CLASS!
WHEN ARE YOU GONNA DECIDE THE BET?
JUST AS SOON AS HE GETS BACK! HE SAID IT WOULD BE ABOUT TEN MINUTES! SOFT PICK

United Farmers Win In Alberta Election

Stewart Government Is Defeated—Not a Single Straight Conservative Candidate Elected — Liberals Will Have Fourteen Seats.

Calgary July 18.—By Canadian Press. The farmers have swept Alberta. At 10 o'clock tonight it was apparent that nominees indorsed officially by the United Farmers of Alberta had been elected to at least 36 out of the 61 seats in the Legislature of the province.

This demonstration of their strength involved the defeat of the Liberal Government, headed by Hon. Charles Stewart. The Liberal group in the next House will number not more than fifteen, and perhaps less.

Labor elected four, and these can be added safely to the voting strength of the forthcoming farmer administration.

Four Independents.

Four Independents also made their way to the Legislature, including "Bob" Edwards, editor of the Calgary Eye-Opener, who ran second in Calgary. No straight Conservative was elected.

Gen. J. S. Stewart, the winner in Lethbridge, is described as an Independent Conservative. Premier Stewart has six colleagues in his cabinet. Three of them were defeated by U. F. A. candidates and three were elected. Hon. Duncan Marshall went down in Olds, Hon. A. McLean was defeated in Taber, and Hon. George Smith in Kamrose. Hon. J. S. Boyle, attorney-general, was elected in Edmonton, but defeated by a farmer in Sturgeon. Hon. J. L. Cote won his fight in Grouard, and Hon. C. R. Mitchell in Bow Valley. H. W. Wood, president of the United Farmers of Alberta, was not a candidate, but he worked actively during the campaign on behalf of the farmer nominees.

Hoadley Elected.

George Hoadley, a former Conservative provincial leader, who accepted a farmer nomination in Okotoks, was elected. Hon. C. S. Pringle, speaker in the last Legislature, was defeated in Red Cliffe.

Two women were elected out of eight nominees. Mrs. Nellie McClung, the well-known writer, went in with the Government ticket in Edmonton, and Mrs. Walter Parlby, a member of the last Legislature, was returned for Lacombe.

Edmonton returned five Liberal candidates in a field of 26. Calgary split its vote, sending back two Labor men, two Independents and one Liberal. Medicine Hat elected a United Farmer man and a Labor candidate who ran on a joint ticket against the Liberals.

The following list of those elected with majorities, where available, is subject to correction as fuller returns are received:

United Farmers of Alberta, 36.

Acadia—L. Proudfoot.
Alexandria—P. Enzenaur.
Camrose—V. W. Smith.
Cardston—G. L. Stringham, 700.
Coronation—J. N. Johnston, 547.
Cochrane—A. Moore, 200.
Didsbury—A. E. Claypool, 556.
High River—S. D. Rowan.
Hand Hills—Geo. Forster.
Gleischen—J. C. Buckley.
Innisfail—D. Cameron, 83.
Lacomb—Mrs. Walter Parlby.
Lac Ste. Anne—C. M. McKean.
Little Bow—O. L. McPherson.
McDonald—W. H. Shields, 267.
Medicine Hat—P. Baker.
Okotoks—George Hoadley, 785.
Peace River—D. M. Kennedy.
Pembina—George McLaughlin.
Ponoka—P. Baker, 200.
Pincher Creek—E. J. Cook.
Red Deer—G. W. Smith, 347.
Red Cliffe—W. C. Smith, 133.
Olds—N. S. Smith.
Stettler—A. L. Saunders, 1,913.
St. Albert—F. Starnault.
St. Paul—L. Joly, 305.
Sturgeon—S. A. Carson.
Taber—L. Peterson.
Vegreville—A. M. Matheson.
Vermilion—H. G. Reid.
Wainwright—J. R. Love.
Warner—M. J. Connor, 129.
Wetaskiwin—E. E. Sparks.
Nanton—D. H. Galbraith.
Ribstone—C. O. F. Wright, 552.

Liberals 14.

Calgary—R. C. Marshall.
Edmonton—Hon. J. R. Boyle, A. R. McLennan, J. F. Bowen, J. W. Heffernan, Mrs. Nellie McClung.
Athabasca—George Mills, 112.
Beaver River—Joseph Dechen.
Bow Valley—Hon. C. R. Mitchell, 1,028.
Clearwater—O. M. Lee.
Grouard—Hon. J. L. Cote, 140.
Victoria—Frank Walker.
Whiteford—A. S. Shandre (acclamation.)
Sedgewick—Hon. Chas. Stewart (acclamation.)

Labor, 4.

Calgary—Alexander Ross, Fred White.
Medicine Hat—W. C. Johnson.
Rocky Mountain—P. M. Christopher, 190.

Independent, 1.

Lethbridge—Gen. G. S. Stewart.

Independent Conservative.

Calgary—R. C. Edwards, Robert Pearson.
Claresholme—T. C. Milnes (independent).

Missing.

Edson, Leduc, Stoney Plain.

HENDRIE SAYS RANEY ATTACKS ARE MALICIOUS

Letter Written To Premier Drury Is Made Public.

TORONTO, July 18.—William Hendrie, president of the Ontario Jockey Club, makes public a letter he addressed to Premier Drury on June 24, in which he charges that Attorney-General Raney had made "distorted, unjust and malicious attacks" on the Ontario Jockey Club. He points out that the club paid the Government $139,467.75 in 1920, while they retained $30,000 net, or five per cent on the stock of the club, which, he thinks, was not excessive. He gave his personal holdings as thirty shares, those of Sir John Hendrie as six shares, and of the William Hendrie estate as 150 shares. William Hendrie adds that neither he nor his brother were financially interested in any other race course in Canada. Mr. Hendrie complains that Mr. Raney had deliberately concealed the point about the advance in the price of the club's land and adds:

Gives the Facts.

"Mr. Raney stresses the point that the Ontario Jockey Club had profited to the extent of $710,000 from the result of betting operations, or an average of more than $100,000 a year, and more than 1,000 per cent per annum on their investment.

"Permit me to state the facts.

"Many years ago the Ontario Jockey Club purchased the Woodbine race course, when it was on the outskirts of the city, for $150,000. Since that time the city has extended miles beyond the Woodbine, and with the growth of the city the value of the property has increased, so that today the Woodbine property is assessed by the city of Toronto at $715,040, and the 1921 municipal taxes payable by the club amount to $32,000. As the value of the property increased the shareholders of the jockey club considered they were justified in increasing the capital stock to correspond more nearly with the value of the land, and stock dividends were declared. The Ontario Jockey Club has never paid a cash dividend in excess of 5 per cent per annum on the paid-up capital, except during four years, when an additional 5 per cent was paid from the proceeds of the sale of a farm.

Nearly $900,000.

"The writer pointed out that the Ontario Government's revenue from the race courses for the year 1920, including the amusement tax, was nearly $900,000, but that the Government had not seen fit thus far to donate one dollar of this sum to the breeding of any kind of horse."

Mr. Hendrie said he traced the "vindictive censure" of Hon. Mr. Raney to a council at which Hon. Mr. Raney and other members of the cabinet, and race course representatives were present. At this time the suggestion to increase the percentage to be paid from 5 per cent to 10 per cent was thrown out, he said, adding: "This suggestion did not emanate from the race course representatives. The public can judge for themselves the source."

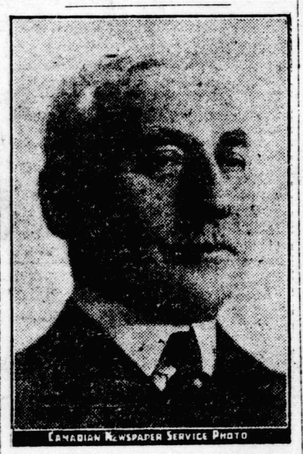

CANADIAN NEWSPAPER SERVICE PHOTO

MICHAEL HIRSCH. A transaction involving the bringing into Canada of a substantial amount of English capital has just been consummated through the merging of the cigar manufacturing firm of J. Hirsch & Sons, Limited, with Benson & Hedges (Canada), Limited. The officers of the new company are: A. P. Hedges, London, England, president; Michael Hirsch, Montreal, vice-president; A. E. Noakes, secretary-treasurer, and R. Wentworth Hicks, director. Michael Hirsch will continue as managing director with M. J. Hirsch as assistant and T. P. Hirsch as factory manager. The merger will make possible the concentration of the varied interests of both companies. All cigars will continue to be made by J. Hirsch & Sons, Limited, while the wholesale, distributing, cigarette and tobacco manufacturing will be handled by Benson & Hedges (Canada), Limited. The retail business will be continued as heretofore.

Continued From Page One

DE VALERA MUST

"Self Determination," which is interpreted to mean that he will not compromise on any matters pertaining to Ulster's political rights.

While the statement has made a deep impression upon political circles, in many quarters it is not accepted as final and hope is expressed that the negotiations for such a conference are not yet ended.

The Ulster premier's statement said that he was "returning home well satisfied with the efforts being made toward peace," and that Mr. de Valera "has broken his silence and cleared the ground by his statement to the press that he proposes to found his claim on recognition of the right of self determination." He asserts that the people of Northern Ireland have determined their own parliament, "which was opened by his gracious majesty in person," and that Mr. de Valera and his associates, by standing as candidates for the northern parliament, and submitting their policy of "no partition," have admitted the right of self determination on the part of Ulster.

"This was the only issue placed before the electorate," he adds, "and 'no partition' was rejected by the largest majority which so far as I am aware ever has been returned in a general election in any part of the world." He declares that it now remains for Mr. de Valera and the British people to agree upon the administration of the area outside of Ulster.

May Mean Election.

The people of Northern Ireland, he continues, do not in any way claim to determine the claims of settlement which Great Britain and Southern Ireland may make, and adds a ray of hope by concluding: "When this is accomplished I can promise cordial co-operation on equal terms with Southern Ireland in any matter affecting our common interests.

"Having reached the present stage I go back to Ireland to carry on the practical work of the Government. I feel that our interests are ably represented in the imperial parliament and, of course, our services are available at any moment."

It is from these concluding paragraphs that the Times gleams some hope, but otherwise it refers to the statement as "rigid and unyielding."

In other quarters the statement is referred to as a disagreeable shock, which brings matters to a critical stage and causes a very unpromising and unpleasant position. It is pointed out that Mr. de Valera is inflexible in his demand that Ulster's autonomy must be derived from an all-Irish parliament sitting at Dublin, while the Ulster leaders are equally determined that the Ulster parliament be subordinate only to Great Britain.

There are rumors in other quarters that a cabinet dissension already has arisen regarding rival Irish interests. It is said officially, however, that postponement until Thursday of the conversation between Lloyd George and de Valera have no connection with any perplexity of the Irish situation, but are due to the necessity of the prime minister giving his sole attention to the remaining work of the imperial conference.

CRAIG'S ACTION MAY HANDICAP WORK OF IRISH CONFERENCE

London, July 18.—The Irish negotiations took an unexpected development late tonight. Sir James Craig, the Ulster premier, on leaving for Belfast, made an important statement, which appears to forbid any hope of assembling a conference such as Premier Lloyd George proposed between himself, Mr. De Valera and the Ulster premier.

The Ulster leader maintains that the Sinn Feiners themselves, by contesting the elections for the Northern Parliament on a platform of "no partition" on which they were roundly defeated, have recognized Ulster's claim to self-determination, and so far as his words have been interpreted, for the present he seems to wash his hands of any further participation in the peace negotiations.

WITHDRAWS SUPPORT.

LONDON, July 18.—(By Canadian Associated Press.) — Colonel Arthur Shea, meber for the Finsbury division, London, has withdrawn his support from the Government, as he asserts that he disapproves entirely of the "cabinet's policy of negotiations with Eamonn de Valera, Irish republican leader, who is a fugitive from justice."

Was Not Returning.

It was at first supposed that Sir James Craig and his colleagues were going to Belfast in accordance with a prior engagement and that while there they would have consultations respecting future movements on their return to London. The long adjournment of the Lloyd George-de Valera conference—until Thursday—was believed to indicate that the Republican leader had a similar intention of going to Dublin on a consultative mission. But in reply to a question after the conference he said it was not his intention to return to Ireland. He declined to discuss the day's events, but seemed cheerful.

Smuts is Helping.

Gen. Smuts, the South African premier, has again appeared in the forefront of the settlement. That he is continuing his moderating influence in the negotiations is considered a favorable sign.

From a reliable authority it is learned that a deadlock has developed between Mr. Lloyd George and Sir James Craig—it is inferred that this concerns Mr. de Valera's insistence that under any possible settlement any powers given to the Ulster Government must be derived not from the Imperial Parliament, but from an Irish Parliament representing the whole country. Unity of Ireland is, from Mr. de Valera's standpoint, absolutely essential to any possible negotiations.

Is Well Satisfied.

Just before taking the train tonight with his colleagues for Belfast, Sir James Craig, the Ulster premier, said:

"I return home well satisfied with the efforts being made toward peace. Mr. de Valera has broken his silence and cleared the ground by his statement to the press that he proposes to found his claim on recognition of the right of self-determination."

The Ulster premier contended that the people of Northern Ireland in the recent elections "determined" their own Parliament by an overwhelming majority, and that Mr. de Valera and his friends admitted the right of such self-determination on the part of Northern Ireland by the fact that they themselves stood as candidates for the Northern Parliament and submitted their policy of "no partition." This, in fact, was the only issue placed before the electorate, said Sir James, and "no partition" was rejected by the largest majority ever secured in any general election.

Make No Claim.

"Such being the true facts," he continued, "it now only remains for Mr. de Valera and the British people to come to terms regarding the area outside of that of which I am prime minister. The people of Northern Ireland make no claim whatever to 'determine' the terms of settlement which Great Britain shall make with Southern Ireland.

"When this is accomplished I can promise cordial co-operation on equal terms with Southern Ireland in any matters affecting our common interests.

"Having reached the present stage, I return to Ireland to carry on the practical work of the Government. I feel that out interests are ably represented in the Imperial Parliament, and, of course, our services are available at any minute."

Will Be Resumed.

The official announcement issued at the close of a long conference between the premier and Mr. de Valera today says:

"The conversation between Mr. Lloyd George and Mr. de Valera will be resumed Thursday."

This ordinarily would permit the British people and Ireland still to indulge in a confident hope that a settlement would ultimately be reached. But Sir James Craig's statement, which was given out in the form of an interview, has put rather a damper on the hopeful spirit.

Nothing is allowed to leak out as to what takes place behind the closed doors of the cabinet room, and the secrecy even extends to a tacit agreement to put no questions on the subject in Parliament. The negotiations, in fact, have all the character of diplomatic exchanges between foreign diplomats.

Shock To Public.

Though it had been thought possible from the first that Ulster might adopt such an attitude, this sudden dashing of hopes that a peace conference would be assembled as an outcome of the separate negotiations of the prime minister with de Valera and Craig, comes somewhat as a shock to the public.

The Ulster premier now declares bluntly that the British Government must reach its own agreement with de Valera, and that Ulster is determined to maintain its present status, thus repudiating the whole Sinn Fein argument that Ulster is in the minority and must bow to the majority in Ireland. There is some hope, however, that when Mr. Lloyd George meets Mr. de alera again on Thursday he may be able by some means to rescue the negotiations from the apparent deadlock.

Mr. Lloyd George conferred with the Ulster prime minister alone. The members of their respective cabinets accompanied both Irish representatives, but, so far as is known, did not participate in the conferences with the premier.

FINANCIAL AND COMMERCIAL

THIMBLE BERRIES ARRIVE ON MARKET

Vegetable Prices Continue To Decline—No Other Changes.

Thimbleberries made their first appearance on the local market this morning, selling at 18c wholesale and 22c retail; they were of fairly good quality, but not many were offered for sale.

Black cherries are off the market, and reds areexpecte d to be finished by Saturday; there is no change in price.

Black curants are about finished, and black and red raspberries are coming in in smaller quantities each day.

Beans dropped from 60c and 75c to 45c and 60c for an 11-quart basket.

Cucumbers fell from $1 25 to $1.

Green corn, green peas and carrots also declined in price.

No change is reported in live hogs, dressed meats or dairy products.

Grain, per Cwt.—			
Oats, per cwt.	$1 55	to	$1 57
Wheat, per cwt.	2 66	to	2 75
Barley, per cwt.	1 40	to	1 50
Buckwheat, per cwt.	2 25	to	2 50
Grain, per Bushel—			
Oats, per bu.	53	to	53
Wheat, per bu.	1 60	to	1 65
Barley, per bu.	67	to	72
Buckwheat, per bu.	1 08	to	1 20
Vegetables—			
Potatoes, per bag	60	to	65
do, bag, retail	75	to	80
do, new, peck	60	to	70
do, per bu.	1 75	to	2 00
Lettuce, per doz.	30	to	40
Cabbage, new, each	10	to	15
Green onions, doz.	30	to	40
Green corn, doz.	40	to	50
Cucumbers, per doz.	50	to	1 00
Green peas, quart	30	to	30
Beets, per bunch	10	to	10
do, per doz.	35	to	40
Beans, 11 quarts	45	to	60
do, per quart	5	to	8
Carrots, per bunch	5	to	5
do, per doz.	40	to	50
Turnips, per doz.	40	to	50
Parsnips, per bu.	35	to	40
Rhubarb, per doz.	40	to	40
Radishes, per doz.	40	to	50
Mint, per doz.	40	to	40
Tomatoes, native	25	to	30
Fruits, Retail—			
Apples, per peck	60	to	70
Cherries, quart	20	to	20
do, red, 11 quarts	1 70	to	1 70
Thimbleberries, quart	22	to	22
Gooseberries, quart	18	to	18
Currants, black, quart	30	to	35
do, red, quart	20	to	20
Raspberries, quart	22	to	22
Blackberries quart	22	to	22
Fruits, Wholesale—			
Cherries, quart	18	to	18
do, 11 quarts	1 60	to	1 60
Raspberries, quart	20	to	20
Gooseberries, quart	15	to	15
Blackberries, quart	20	to	20
Thimbleberries, quart	18	to	18
Honey, Wholesale—			
Honey, 5-lb pail	1 10	to	1 10
do, comb	25	to	26
Honey, Retail—			
Honey, 5-lb pail	1 25	to	1 25
do, comb	28	to	29
Hay and Straw—			
Hay, new, ton	16 00	to	18 00
Clover hay, ton	13 00	to	15 00
Straw, per ton	9 00	to	10 00
Dairy Products, Retail—			
Butter creamery, lb.	40	to	40
do, dairy, lb.	38	to	38
do, crocks, lb.	32	to	33
Eggs, strictly fresh	37	to	37
Dairy Products, Wholesale—			
Butter, creamery, lb.	35	to	36
do, dairy, lb.	33	to	35
do, crocks, lb.	28	to	30
Eggs, per basket	34	to	35
do, fresh, crate	32	to	33
Poultry, Dressed, Retail—			
Turkeys, per lb.	40	to	40
Ducks, per lb.	37	to	37
do, each	1 25	to	2 00
Chickens, each	1 25	to	2 00
do, per lb.	28	to	30
Poultry, Dressed, Wholesale—			
Chickens, per lb.	26	to	26
Ducks, per lb.	32	to	35
Live Fowl—			
Ducks, per lb.	20	to	20
Geese, per lb.	28	to	28
Old fowl, per lb.	21	to	22
Chickens, per lb.	21	to	23
do, spring, each	75	to	1 00
do, per lb.	25	to	30
Live Stock—			
Live hogs, cwt.	10 00	to	10 25
Fat sows, cwt.	6 00	to	7 00
Small pigs, pair	10 00	to	12 00
Dressed Meats, Wholesale—			
Dressed hogs, cwt.	15 00	to	15 00
Veal, choice, 100 to 125 lbs, cwt.	15 00	to	16 00
do, 80 to 90 lbs.	11 00	to	14 00
Heifers and steers, 500 to 600 lbs.	14 00	to	15 00
do, 400 to 500 lbs.	12 00	to	13 00
Cow beef, choice, 500 to 600 lbs.	13 00	to	14 00
do, 400 to 500 lbs.	12 50	to	12 50
Lambs, choice, cwt.	28 00	to	30 00
Dressed Meats, Retail—			
Beef, hinds, lb.	24	to	24
do, fronts, lb.	14	to	14
Veal, hinds, lb.	35	to	35
do, fronts, lb.	25	to	25
Lamb, hinds, lb.	45	to	45
do, fronts, lb.	30	to	32
Hides—			
Cow hides, No. 1	4	to	4
do, No. 2	3	to	3
Calf skins, No. 1	11	to	11
do, No. 2	9	to	9
Lamb skins, each	15	to	60
Horse hides, each	2 00	to	2 00
Kip, per lb.	5	to	7

FLOUR.

MINNEAPOLIS, July 18.—Flour, $9.35 @9.95; shipments 46,709 barrels.

Bran—$15.

Wheat—Cash No. 1 northern, $1.44⅞@ 1.57⅞; July, $1.31½; September, $1.32⅞; December, $1.33½.

Corn—No. 3 yellow, 53@54c.

Oats—No. 3 white, 36@36½c.

Flax—..o. 1, $1.93½@1.94½.

NEW YORK, July 18.—Flour unsettled; spring patents, $9.25@10.25; spring clears, $6.75@7.75; soft winter straights, $6.50@7; hard winter straights, $7.50@ 8.

HAY.

NEW YORK, July 18.—No. 1, $30@32; No. 2, $26@28; No. 3, $23@25; shipping, $20@22.

GRAIN.

Winnipeg, July 19.—July wheat opened ½c lower to ¼c higher at $1 82¾@ 1 83¼; October 1¼c to 3½c lower at $1 49½@1 50.

July oats ⅛c lower at 52⅛c; October ⅛c lower at 49⅝c.

October barley unchanged at 77c.

October flax unchanged at $1 97.

Chicago, July 19.—Opening: Wheat—July, $1 25¾; Sept., $1 28¾.

Corn—July, 63c; Sept., 61½c.

Oats—July unquoted; Sept., 41⅛c.

Chicago, July 19.—Wheat prices developed strength today after a weak start. Houses with eastern connections were active on the buying side, and country offerings were reported light. It was said rains in Kansas and Nebraska had interfered with threshing. Initial quotations which varied from unchanged to 1¼c lower, were followed by upturns all around to well above yesterday's finish.

Corn rallied with wheat. After opening ⅛c to ¼c to ⅞c lower, the market scored slight general gains.

Oats took the same course as other grain, starting a shade to ⅝c lower, and then became firmer.

CHICAGO GRAIN FUTURES.

[Jones, Easton, McCallum Company.] Chicago, July 19.

Wheat—	Open.	High.	Low.	Close.
July	$1 26	$1 28	$1 25	$1 27¼
Sept.	1 26½	1 29¾	1 26½	1 28½
Dec.	1 30	1 33½	1 30	1 32¼
Corn—				
July	63	64½	63	64½
Sept.	61⅝	62¾	61⅝	62¾
Dec.	60¼	62⅛	60	62
Oats—				
July	39	40⅛	39	40⅛
Sept.	41¼	42¼	41	42¼
Dec.	44	45	43⅝	45

COTTON.

Liverpool, July 19.—Cotton—Futures closed quiet but steady; July, 8.42d; Aug., 8.53d; Sept., 8.63d; Oct., 8.70d; Nov., 8.73d; Dec., 8.78d; Jan., 8.79d; eFb., 8.81d; March, 8.84d; April, 8.86d; May, 8.89d; June, 8.90d.

LIVE STOCK.

Toronto, July 19.—Cattle—Receipts, 1,002; market is somewhat quiet, owing to the small number of cattle for sale; most of them will be held over for tomorrow's market; light butcher catle are a little easier; practically no heavy choice cattle offered; cows and bulls steady; no inquiries for stockers and feeders; heavy, $7@7 50; butcher steers, choice, $7@7 75; good, $6 75@7 25; common, $3 75@5 25; butcher heifers, choice, $7 25@7 75; medium, $5 75@7; common, $3 75@5 25; butcher cows, choice, $4 75 @5 75; medium, $3 25@4 75; canners and cutters, $1 25@2 25; butcher bulls, good, $4 50@5 25; common, $4 25@4 50; feeding steers, good, $5 75@6 25; fair, $5 25 @@5 75; stockers, good, $4 25@5 25; fair, $3 25@4 25.

Calves—Receipts, 279; market steady with yesterday; tops, 10½c for choice; choice, $8@10 50; medium, $6@7 50; common, $3@5 50.

Milch Cows—Choice, each, $45@65; springers, choice, $50@75.

Sheep—Receipts, 835; lamb market is about 25c lower; sheep steady; ewes, $3@5; lambs, $11@12 50.

Hogs—Receipts, 650; packers bidding the sale as yesterday; no sales made up to 11 o'clock; fed and watered, selects, $11; light, $9; heavy, $10; sows, $7@8 50.

East Buffalo, N.Y., July 19.—Cattle—Receipts, 75; steady.

Calves—Receipts, 250; 50c lower at $5@12.

Hogs—Receipts, 2,000; good steady, light 25c higher; heavy, $11@11 25; medium, $11 25@11 40; yorkers, light yorkers and pigs, $11 50; roughs, $8 50@ 8 75; stags, $4 50@6.

Sheep and Lambs—Receipts, 600; steady, unchanged.

FRUIT AND VEGETABLES.

Toronto, July 19.—The receipts were very heavy this morning, and buying brisk. White & Co. report the following wholesale selling prices:

Raspberries—15@25c.
Blueberries—$2 50@3.
Gooseberries—$2.
Cherries—Sour, 6 quarts, 65c; 11 quarts, $1 25@1 50.
Canteloupes—Flats, $2 75; standard, $6 50.
Cucumbers—$2@2 50.
Corn—$2 75.
Cauliflowers—$1 50.
Cabbage—$2 50.
Beans—40@50c.
Tomatoes—$1 50@2 75.
Watermelons—75c.
Potatoes—$7.

PROVISIONS.

Chicago, July 19.—Lower quotations on hogs had a depressing effect on provisions. Besides, there were heavy deliveries of lard.

Liverpool, July 19.—Hams—Short cut, 120s 6d.

Bacon—Cumberland cut, 127s; Wiltshire cut, 182s 6d; clear bellies, 120s; long clear middles, light, 122s 6d; short clear backs, 112s 6d; shoulders, square, 118s.

Lard—Prime western, in tierces, 85s 6d; American refined, in pails, 94s 6d.

Cheese—Canadian finest white, 137s 6d.

BUTTER AND EGGS.

Chicago, July 19.—Butter—Higher; creamery extras, 40@41c.

Eggs—Lower; receipts, 14,573 cases; at mark, cases included, 26@27c.

OILS.

Liverpool, July 19.—Turpentine Spirits —105s.

Rosin—Common, 16s 3d.

Petroleum—Refined, 2s 3d.

War Kerosene—No. 2, 2s 4d.

MONTREAL STOCK EXCHANGE.

Montreal, July 19.—During the first half hour this morning the local stock exchange experienced the dullest session of the month, only two of the principal issues putting in an appearance. Brazilian was weaker by ½ point at 26, as was also Riordon at 5.

EXCHANGE RATES.

New York, July 19.—Sterling exchange easy; demand, $3 58¼; cables, $3 59.

Canadian dollars, 11 1-16 per cent discount.

NEW YORK STOCK EXCHANGE.

New York, July 19—Wall Street, 10:30 a.m.—Foreign oils were active and strong at the opening of today's stock market. Rejection by the House of the proposed tax in the tariff bill prompted heavy short covering. Mexican Petroleam recorded an initial advance of 4½ points, and gains of 1½ to 2½ were made by Pan-American, General Asphalt and Atlantic-Gulf. Motors and their specialties also strengthened, but steels and equipments eased slightly. Further weakness was noted in foreign exchange, with the British demand rate at the year's new low quotation of $3 58¼.

Noon.—Oils cancelled the greater part of their gains in the first hour, shorts again directing their attacks on Mexican Petroleum and General Asphalt. General Electric continued to weaken, but the more popular equipments, as well as steels and motors, resisted pressure. Rails were taken up before noon, transcontinentals and grangers, under lead of Southern Uacific, Union Pacific and Aatchison, scoring gains ranging from fractions to 1 point, with numerous unior issues. Call money was pleniful at 6 per cent. Continental exchange eased with the London rate.

1:30 p.m.—Northern Pacific featured the further advance of rails at midday, gaining almost 2 points. Sugars, tobaccos, rubbers and shippings remained firm. Low-grade oils, particularly California Petroleum, were in demand, but Mexican Petroleum reacted again, and Studebaker and Chandler Motors were heavy.

[Reported by Jones, Easton, McCallum Company for The Advertiser.] New York, July 19.

Trunk Lines and Grangers—	Open.	High.	Low.	1:30.
Baltimore & Ohio.	37¾	38¾	37¾	38½
Erie, com.	13⅛	..	..	..
Erie, 1st pfd.	18½	19¼	18½	19¼
Great Northern.	68½	69	68½	68½
New Haven.	17⅞	18¾	17⅞	18¾
Rock Island.	31	32½	31	32⅜
St. Paul.	25¾	26⅝	25½	26½
Wabash, A.	21	21½	21	21½
Pacifics and Southerns—				
Atchison, com.	82¾	83¾	82¾	83⅛
Canadian Pacific.	109½	109⅞	109	109¾
Col. Southern.	24¾	25⅜	24¾	25⅜
Kansas & Texas.	2	..	..	..
Louis. & Nash.	111½	111½	110½	111¼
Missouri Pacific.	19⅛	..	..	..
Northern Pacific.	72¼	73½	72¼	72⅝
Southern Pacific.	75½	76¼	75½	76⅛
Southern Railway	19¾	20	19½	20
Union Pacific.	119¾	119¾	118½	118½
Grangers—				
Ches. & Ohio.	54	54	53⅝	53⅝
Lehigh Valley.	51⅛	..	..	..
Reading Railway.	67¼	68¾	67¼	68¾
Industrials—				
Allis-Chalmers	30¾	..	..	..
American Can.	26	..	..	..
American Car.	123	..	..	..
Am. Hide, pfd.	51½	51½	51¼	51½
American Sugar.	68	69	68	68½
Am. Smelters.	37¾	37¾	37½	37½
American Steel.	26	26⅜	26	26
Am. Tel. & Tel.	103	103⅝	103	103½
American Wool.	68	68⅜	67¼	68⅜
Atantic-Gulf.	21	21⅜	19¾	21⅛
Baldwin Loco.	74¼	75½	74⅛	75⅜
Central Leather.	36⅜	37⅜	36⅜	37
Corn Products.	65½	65⅝	65½	65⅝
Col. Fuel & Iron.	26¼	26½	26¼	26½
General Electric.	118½	119¼	117¼	119¼
General Motors.	10⅝	10⅝	10⅜	10⅜
Goodrich Rubber.	30	31¼	30	31
Inter. Paper.	50¾	52⅝	50¾	51⅞
Marine, pfd.	44	44½	43¾	44½
People's Gas.	50	50⅝	50	50⅝
Studebaker	80¾	81⅜	79⅝	79⅞
U. S. Rubber.	50	50⅝	49⅞	50¼
Virginia Chemical	27	..	..	..
Westinghouse.	42½	43	42	43
Willys-Overland.	7¼	..	..	..
Coppers—				
Anaconda Copper.	37¾	38⅜	37¾	38
Inspiration	33	33⅞	33	33⅞
Ray Consolidated.	12½	..	..	..
Utah Copper.	48½	49	48½	48½
Oils—				
Cal. Petroleum.	34⅛	..	..	..
M. S. O.	10⅝	10¾	10½	10¾
Mex. Petroleum.	105½	105½	101⅝	104½
Pan-American.	50½	50½	48¾	49½
Texas Oil.	33⅜	33⅜	33⅛	33⅜
Steels—				
Bethlehem, B.	46¼	47½	46¼	46¾
Crucible Steel.	53¾	54⅝	53¾	54½
Lackawanna	35½	..	..	..
Republic Iron.	45⅞	46½	44¾	46½
Railway Steel.	81½	..	..	..
U. S. Steel.	72⅝	73¼	72⅝	72¾

Sales to 2 p.m., 250,000 shares.

If you want a good attendance at your meeting let Advertiser readers know when it is going to be. The rate is 2 cents per word or 15 cents per line.

STANDARD MINING EXCHANGE.

Toronto, July 19.—Sales approximated only 11,392 shares, mostly odd lots, at this morning's uninteresting session of the Standard Mining Exchange. Atlas was unchanged at 12¾c. McIntyre, after opening a point up at $1 89, sold up to $1 90, closing at noon at its opening quotation. In the silvers, Beaver gained ½c at 25½c.

Sales.		High.	Low.	Noon.
1000	Gold Reef	2¾	..	..
300	Holly	707	705	707
1500	Keora	12¾	..	..
500	Kirkland Lake	32	..	..
200	Lake Shore	117	..	..
600	McIntyre	190	189	190
100	Porcupine Crown	14	..	..
100	Teck-Hughes	12	..	..
100	V. N. T.	17½	..	..
1000	Beaver	25½	..	..
100	Crown Reserve	7	..	..
200	La Rose	20	..	..
35	Nipissing	450	..	..
100	Trethewey	14½	..	..
1000	Rockwood Oil	1⅝	..	..
1000	Vacuum Vas	5¼	..	..

Continued From Page One

H. W. WOOD

quarters that Mr. Wod is responsible more than any other one man for the development of the United Farmers of Alberta along the lines which it has taken, and that for this reason there rests upon him a moral responsibility to continue in the official forefront of the movement in its new political status. Mr. Wood declined last night to make his own position clear. He had not been tendered the premiership, he remarked, and he would not go so far evn as to say that he was in the hands of the organization.

The name of Herbert Greenfield, vice-president of the U. F. A., is mentioned prominently for the premiership, and that of George Hoadley, member-elect for Okotoks.

Woman In Cabinet.

It is expected in Calgary that Alex. Ross, Labor members has elected for Calgary will find a place in a farmers' cabinet, presumably as the first minister of labor for the province. J. E. Brownles, general counsel for the U. F. A., is believed to be the most probable choice for attorney-general. Mrs. Walter Parlby, member-elect for Lacombe, may get a post in the administration.

Most of the farmer members-elect are comparatively unknown in the public life of the province, outside of their immediate districts, but at U. F. A. headquarters here there is no doubt that plenty of them are of considerable calibre. The election saw the virtual disappearance of the Conservative party from the Legislature. The twelve candidates who ran on the straight party ticket were defeated, General J. S. Stewart, victorious in Lethbridge in a contest with a labor opponent, is termed an important Conservative. A. F. Ewing, leader of the Provincial Conservative party, ran next to the five successful Liberals in Edmonton City.

The rumor that Hon. Charles Stewart might lead a farmers' government is revived today, but the Morning Albertan thinks that he would not care to take over the task..

H. W. Wood is to spend the next few days in Calgary, and early action is probable in the way of seeking a conference of farmer members-elect.

REALIZES RESPONSIBILITY.

Calgary, Alta., July 19.—"Until a conference of the elected U. F. A. members has been held, no one will be in a position to

AMUSEMENTS, LECTURES

RETAIL Grocers' Picnic

Port Stanley

Wednesday, July 20

Grocery stores will be closed all day Wednesday. Do your shopping Tuesday.

NOVELTY BASEBALL MATCH, 5 p.m. Beach Diamond.

CARNIVAL ON THE BOARDWALK, 8:30.

Cash prizes for best fancy and comic costumes.

DON'T MISS THE DEMPSEY-CARPENTIER FIGHT

DANCING, SPORTS, BABY SHOW, MUSIC. R. C. R. BAND.

EVERYBODY WELCOME. 77c

C. - P. - R. Employees Picnic

S-P-R-I-N-G-B-A-N-K

Thursday, July 28th. b

Michigan-Ontario LEAGUE BASEBALL Tecumseh Park

Today, 4 p.m. Wednesday at 3:30 p.m.

PORT HURON-SARNIA VS. LONDON CHAMPIONS

Tickets at Ryan's, 336 Richmond Street and National Cigar Store. b

---

ALLEN ICE-COOLED AIR TODAY AND WEDNESDAY

George Fitzmaurice Production

'PAYING the PIPER'

With a Super Cast.

EXTRA. Bebe Daniels, Charles Ray, Tom Mix. b

LOEWS TODAY

Bert Lytell

"MESSAGE FROM MARS"

SENNETT COMEDY.

VAUDEVILLE

78c

MUSICAL INSTRUCTION

"COSMOPOLITE," MAKER OF VIOLINS, violas and 'cellos, repairs and remodels instruments to excel world's best. 165 Albert street, London. Telephone 4959.

POPULAR MUSIC AND RAGTIME piano-playing guaranteed in three to six months or money refunded. No tiresome scales or exercises. Popular songs taught immediately. Enroll now. Tuition fees will be increased shortly. Inquire about special summer offer. Marks-Winn School of Popular Music, Limited, 169½ Dundas street. Phone 624. Booklet mailed on request, or call for demonstration.

JAMES CRESSWELL, TEACHER OF violin, mandolin, band and orchestral instruments. Studio, 498 King. Phone.

ACCOUNTANTS

F. W. RAYMOND, ACCOUNTANT, auditor, authorized trustee, assignee, liquidator. Room 10, Greene-Swift Building, London, Ontario.

W. R. WORTMAN, PUBLIC ACCOUNTANT—Audits. Investigations and systems. 600 Dufferin. Phone 4987.

W. J. O'BRIEN, COMMERCIAL specialist, public accountant and auditor, cost systems installed. Charges moderate. 361½ Richmond Street.

EDWARD WILKINS, A. I. S. A., ACCOUNTING Service. Auditing, costing, tax, bank returns, systems installed. 451 Tecumseh avenue.

HARRY H. STRUTHERS, AUTHORIZED assignee, Imperial Bank Building, first floor. Phone 476.

SUMMER RESORTS

MENESETING PARK HOTEL, GODERICH, on banks of Lake Huron, run in connection with large farm. Excellent meals guaranteed. Tennis court, golf, etc. Rates seventeen dollars weekly, single; sixteen, double. Special rates for children. Ideal spot Perfect bathing beach. Black flies unknown. Write for information and reservation. Open to September 5. July 9,12,14,16,19,21

BUSINESS CHANCES

GROCERY STOCK AND FIXTURES about $1,800. Garages, ice cream and confectionery, general stores. All classes of business. Call or write Canadian Bureau of Credits, Dominion Bank Chambers, London.

INSURANCE

HAROLD J. LAWSON, GENERAL INSURANCE, representing premier companies, life, fire, automobile, accident, etc. Phones 950. Dominion Savings Building.

G. M. GUNN & SON, LIMITED (George C. Gunn, Allan M. McLean)—Fire, life, accident, automobile.

DONALD D. LETHBRIDGE, INSURANCE of all kinds. 117 Dominion Savings Building. Phones 650 and 4902.

BURGLARY, AUTO AND ALL KINDS of insurance. J. Stanley Meredith, Dominion Savings Building. Phone 4479 and 4461.

PROTECTION. ABBOTT INSURANCE COMPANY. BANK OF TORONTO CHAMBERS.

Automobile Insurance

D. Campbell and Sons

BANK OF TORONTO BUILDING, PHONE 1552. ywt

PROFESSIONAL CARDS

GORDON L. KNAPP, ENTERTAINER, Phone 2069. 885 Adelaide.

GEORGE A. STEER, ENTERTAINER—Address, 94 Horton street. Phone 3956.

MISS GURLI HAUSCH of Chicago, teacher of Violin. Summer Instruction. Inquire. London Institute of Musical Art. 546-66 Dundas Street. ywt

DURING JUNE WE SUPPLIED PROGRAMS for 25 garden parties, at which 160 artists were engaged. Imperial Concert Bureau, 426 Hamilton road. Phone 1798W.

MACDONALD JUVENILE PIPE Band—National and fancy dancers and singers, lady and gentlemen soloists and readers can be furnished for evening concerts. For terms and dates address G. W. Stark, 40 Askin street. Phone 2130.

"VIOLET," THE CLEVER JUVENILE entertainer, "featured alone" or with other talent, especially suitable for garden parties, etc. Book early. The Starr Concert Company. Gilmore, 146 Mill street. Phone 4483.

COMMITTEES, TAKE NOTICE—Alice Dunbar, Canada's popular lady comedian; Munro children, favorites everywhere; Henderson's Juvenile Pipe Band, professional entertainers. Strongest combination of artists available. Satisfaction guaranteed. 101 Waterloo street. Phone 3199.

Harry T. Dickinson

Organist and Choir Director St. Paul's Cathedral. Organ, Piano and Singing. Terms.

London Conservatory of Music

Telephone 1101. tf-ywt

KENDALL'S ORCHESTRA IS NOW booking dates for garden parties, dances, etc. 221 Wellington. Phone 2995J. ywt

THOSE CLEVER CHILDREN, DOROTHY and Sam Munro, presenting a varied and refreshing program, Scotch comedy, song and dance specialties, novelty numbers. 101 Waterloo street. Phone 3199.

LONDONIAN CONCERT PARTY, INDORSED by London's leading musicians, furnish entire program for garden parties. Phone 7102W. 87 Wharncliffe road south.

CLASS OR PRIVATE INSTRUCTION, mandolin, guitar, banjo and ukelele. Thos. G. Shuter, studio, 566 Dundas street.

BRUNSWICK TRIO, "THE HARMONY Boys," fifth season, 400 successful concerts. Indorsed by Women's Institute and U. F. O. clubs. Strong garden party program, elaborate costumes, new songs and jokes, big novelty orchestra, and "Kiltie Saxophone Trio." "Jock" Ballantyne, Ontario's best Scotch comedian. Elocution, violin, songs and comedy. Lots of fun and action. Strictly refined. P. R. Spence, manager. Phone 2259J.

DANCING, DAYTON & McCORMICK. Private lessons any time. Reliable expert instructors. Phone 1774W.

KEKOA'S HAWAIIAN GLEE CLUB and Dance Orchestra—Churches, garden parties a specialty. Four all-round musicians and singers. Our motto, "Pep and Harmony." Kekoa in his comic songs. Miss N. Harvey, the only girl saxophonist in Canada. Comedians, readers, etc. All new jokes. Get our special rates for church garden parties. 425 Richmond street. Phone 7949.

PERSONAL

THE ORGAN PEELED POTATOES, while the choir rendered lard, the sexton rang the dishcloth, and when the church caught fire the minister cried "Holy smoke!" Then his wig fell off and his head resembled heaven, for there was no parting there. In all this excitement many of the church members were glad they had allowed their wives to phone 3881 for a white wagon to take the wash to the Forest City Laundry. b

HUNTER'S LIVERY AND TAXI—FINE driving and saddle horses. 87 Askin street. Phone 157.

PRIVATE MATERNITY HOME—MRS. T. White, 1000 Maitland street. Phone 1642J.

HELP THE POOR BY GIVING YOUR cast-off clothing to Poor People's Store. Clothing, boots, bedding, furniture needed. Phone 4828 or 6437. yx

SALVATION ARMY INDUSTRIAL Department, 789 Dundas street, in need of women's and children's summer clothing, boots, etc. Please do not forget our work. Clothing, boots and shoes, furniture, stoves, anything useful, is always very acceptable. Phone 7616J. E. Lampert, manager. 71-tf

GLENWOOD PRIVATE HOSPITAL. Nervous cases a specialty. Rest cure. Electrical and massage treatments. 435 Ridout.

CANCER CURED BY PLASTER method. Established 40 years. Henry Edwards Cancer Hospital, 388½ Ridout street. Phone 2666.

OSTEOPATHY

DR. BARKLIE, OSTEOPATH AND Chiropractor (Modern Electrical Treatments). Office and residence, 226 Central avenue. Phone 2565.

DR. CATON, OSTEOPATH, 171 KENT—21st year of practice; chronic and nervous diseases. Phone 1573.

SURVEYORS

FRED M. BRICKENDEN, CIVIL ENGINEER, 6 London Loan Building.

F. W. FARNCOMB, CIVIL ENGINEER, surveyor. Room 307, Dominion Savings. Phone 552.

ROOFING

SLATE, GRAVEL AND CEMENT roofer. Paint for iron roofs. Walter Scott, 506 York street.

SLATE ROOFING—OUR SPECIALTY is slate blackboards. J. Whittaker, 554 King street.

ARTHUR MOULD, GENERAL ROOFING contractor. Repairs a specialty. Distributor for Carey Products, asphalt shingles, asbestos, asphalt, rubber roofings, roof paints, wallboard and pipe coverings. 210 York street, London.

SHEET METAL ROOFING, EAVESTROUGHS, garages, furnaces. 663 Dundas. Miller Bros. Phone 3426J.

DENTAL CARDS

DR. JOHN F. BLAIR, 3344 RICHMOND street. Phone 1400.

DR. R. J. JARVIS — EXTRACTION only, painless method. 213 Dundas.

DR. S. M. THOMAS, 212 DUNDAS street. Phone 2085.

DR. H. D. TAYLOR, 532 DUNDAS—Evening appointments. Phone 4843

DR. M. J. FREZELL, DENTIST — Over Taylor's drug store, opposite old city hall.

ARCHITECTS

WATT & BLACKWELL, REGISTERED architects, London, Toronto.

L. G. BRIDGMAN, ARCHITECT — Phone 2949. Bank Commerce Building.

WILLIAM G. MURRAY, ARCHITECT—Dominion Savings Bldg. Phone 1557W.

H. C. McBRIDE, ARCHITECT, MOLSONS Bank Building. Phone 262W.

CHIROPRACTIC

DR. R. C. BEST, CHIROPRACTIC physician, specialist in chronic and nervous diseases. 191 Wharncliffe road south. Phone 3328. 9 to 11 and 2 to 5 and 6 to 8.

A. W. MACFIE, DOM. SAV. BLDG.—Chiropractic, electropathy, Orthopedic-sanipractic, X-ray. Phone 4710, res. 5710.

DR. MAURICE L. CHIVERTON, D.C., D.M.T. 169½ Dundas (over Peters). Hours, 2-5, 7-8, appointment. Phone 4205. Res. phone 3409J.

ADVERTISING RATES

Amusements—Fifteen cents per line each insertion.

Meetings—Two cents per word each insertion, or 15 cents per line display.

Births, Marriages and Deaths—One insertion, $1; two insertions, $1.50.

Memoriam Notices—Twelve cents per line each insertion.

Cards of Thanks—One dollar each insertion.

Help Wanted, Articles For Sale, Situations Wanted, Lost and Found, Houses to Let and For Sale, etc., Wanted to Purchase, and all similar condensed advertisements—Two cents per word each insertion; 6 insertions, 10 cents per word; 26 insertions, 40 cents per word; 52 insertions, 75 cents per word. No advertisement less than 15 words.

BORN, MARRIED, DIED

BORN.

HUNT—On Sunday, July 17, 1921, to Mr. and Mrs. Fred W. Hunt, a daughter (Dorothy Elizabeth.)

LITTLE.—On July 11, 1921, at Victoria Hospital, to Mr. and Mrs. Alex. Little, a baby boy (James Duncan Little.) b

DIED.

GLEN—Wilfred A., suddenly on Sunday, July 17, 1921, at the home of his parents, Mr. and Mrs. Peter Glen, 718 Colborne street, in his 26th year. Funeral from the above address on Tuesday, July 19, 1921, at 3 o'clock. Interment at Mount Pleasant Cemetery. 78u

HARDING—On Monday, July 18, 1921, at the residence of her daughter, Mrs. Edward Gerry, 37 Craig street, Anna Harding, widow of the late Frank Harding, in her 75th year. Funeral from the above address to G. T. R. depot, 11 a.m., Wednesday, July 20. Service at 10.30 a.m. Interment Detroit, Mich., Thursday. b

RAISON—At Victoria Hospital on July 18, 1921, Robert, beloved husband of Clara Raison, in his 60th year. Funeral private from the residence, 70 Albion street, on Wednesday at 3 p.m., services at 2:30. Intermept at Mount Pleasant Cemetery. 78u

WINNETT.—On Monday, July 18, 1921, at London, Anna M., widow of the late John S. Winnett. Funeral private from her late residence, 227 Grand avenue, Wednesday, July 20, at 2:30 p.m. Please omit flowers. 78u

CARD OF THANKS.

Mr. B. Parker and relatives wish to thank their many friends for the beautiful floral tributes, also for sympathy and kindness shown in their recent sad bereavement. b

MEETINGS

ST. ANDREWS' SOCIETY WILL MEET this evening, I. O. F. Hall. Members attend. b

NOTICE — ALL MEMBERS OF Myrtle Lodge, No. 2, K. of P., are requested to be present Tuesday evening, July 19, to make arrangements to attend the funeral of our late Bro. Robert Raison. Wm. Wyllie, C. C.; P. F. MacLean, K. of R. and S. b

LONDON ROYAL ARCH CHAPTER meets this (Tuesday) evening at 7:45 in chapter rooms, Masonic Hall. Visitors welcome. J. H. C. Woodward, Z.; C. C. Reed, Scribe E. b

EDUCATIONAL

ANY BOY OR GIRL SENDS 75c TO Canada Business College, Chatham, for McLachlan's System of Penmanship and postage, could acquire an elegant style of handwriting at home. For particulars of home training department in bookkeeping or shorthand, write D. McLachlan, Principal. b

Westervelt School

Open right through the summer. Students entering every week. W. F. MARSHALL, PRINCIPAL. "A Business College of Strength and Character." b

PRIVATE SCHOOL — STUDENTS prepared for all examinations. J. A. Young, 379 Princess avenue.

O'Brien College

361 RICHMOND STREET, LONDON. Day and night classes all summer. Individual instruction. tf

POULTRY AND EGGS

CHICKENS—26 LAYING HENS AND one rooster, White Wyandottes, $40 the lot. Partridge, Wonderland. Phone 5681J.

BUSINESS CARDS

DUNDAS SHOE SHINE PARLOR—Positively the best shine in the city. 118 Dundas. Proprietor, J. Pintl.

WE DO ALL KINDS CEMENT work, moderate prices. M. Noxell, 200 St. Julien street. Phone 7886J.

PROGRESSIVE SHOE REPAIRERS, work guaranteed. J.Dobson,370 Ridout

MACHINERY OF ALL KINDS Repaired, Rebuilt or Installed. Model-making a specialty. First-class mechanics employed. Superior Machinery Co., Limited 151 York St., London. Phone 2729. yv

PAINTING AND PAPERHANGING—Walnut graining, specialty. S. J. Versteeg, 45 Emery street. Phone 497W.

OAK FLOORS

Now is the time to place your orders and have them put down. Estimates furnished free. L. H. MARTYN & CO. Phone 218, 3707. 807 Princess Ave. tf-law-y

PAINTING AND DECORATING churches, public buildings. Papernanging. Jno. Uyen, 39 Briscoe. Phone 5763J.

NEW AND SECOND-HAND WOOD-WORKING machinery and supplies; general repairing; leather belting. Clark Machinery Company.

FEATHER PILLOWS, MATTRESSES renovated. Hunt & Sons, 593 Richmond. Phone 997.

BERT RAY, 201 WELLINGTON Street—Makes fine tailored suits at reasonable prices. Phone 7086J. Open evenings. ywt

SEWER AND CONCRETE WORK. J. McMurphy, 83 Oak street. Phone 1100J Latest appliance for cleaning sewers. ywt

WHEN YOU HAVE TROUBLE with your starter, generator or electrical equipment, bring it to us. Rewinding of commercial motors a specialty. Electric Maintenance Co. REAR 150 FULLARTON STREET. PHONE 534. ywt

ELECTRICAL REPAIRS OF ALL kinds, motors a specialty. Phone 7174. Mr. Terry, 1059 Talbot street. ywt

ALLIES DRY CLEANING, PRESSING—Men's suits on sale, $5, $6 and $7. 343 Dundas street. Phone 5444.

TALBOT CLOTHES REPAIR — R. Antonucci, 459 Talbot street. Let me overhaul your spring clothes.

LET US OVERHAUL AND CLEAN your suit. Joe Dean, 140 Clarence.

WINDOW AND DOOR SCREENS made and re-wired. Chas. A. Smith. Phone 1504.

NEW AND USED FURNITURE, stoves bought, sold, repaired exchanged. H. Shrimpton, 264 Horton.

PLUMBING AND REPAIRS, WORK guaranteed. Prices right. Tel. 7984. Wright-Teal Company, 60 Dundas.

TRY MORREN'S DRY CLEANING and pressing. 231 Queen's avenue. Phone 2698W.

GENUINE PLUMBING REPAIRS—Phone 5778. S. H. Hammond, 764 King.

MALE HELP WANTED

WANTED—TWO YOUNG MEN TO work on farm and drive mail route when required. Apply Thomas Johnson, mail contractor, Rodney. 79c

Specialty Salesman

Modern Cinderella Shops, Ltd.

389 RICHMOND STREET.

BOY WANTED WITH WHEEL. APPLY the Ideal Shoe Repair. 77c

TO THE UNEMPLOYED—MEN WHO have ambition to achieve success and are willing to put forth the required effort, we have positions that are worth working for. Call for interview between 10 a.m. and 2 p.m., at 307 Royal Bank Building, London, Ont.

WORK WANTED

FOR ALL KINDS OF CARPENTRY try Watson-Holme Company, Jobbing promptly attended to. Phone 6518W. Shop, 789 Adelaide. Phone 6388J.

TRY BILLIE FORD, THE BRITISH shoemaker, for high-class repairs. Boys' and men's shoes made to order. Grand Opera Block. Phone 3569J.

FINE UPHOLSTERING AND REPAIR work done. Our work is guaranteed. R. H. Pugh, 71 Wharncliffe South. Phone 2948J. yv

BAER, 771 SIMCOE, CARPENTER. Give us a chance. Call 5405W

CARPENTRY AND JOBBING, CONTRACT or day work. Plans and estimates furnished. Good work, reasonable. Phone Williams, 5723J.

BUILD NOW—ESTIMATES FREE—Repair work. John H. Nicholls. Phone 4162J.

SITUATIONS WANTED

YOUNG LADY WISHES POSITION IN office as stenographer. Apply Box 135, Advertiser. 78u

MIDDLE-AGED WOMAN WITH BOY of 12 would like a position as housekeeper in city or on farm. Apply Box 131, Advertiser. 78c

SITUATIONS VACANT

EARN MONEY AT HOME. WE WILL pay $15 to $50, weekly, for your spare time writing show cards; no canvassing; we instruct you and supply you with work. Write Brennan Show Card System, Limited, 32 Currie Building, 269 College street, Toronto. July 30

MAKE MONEY AT HOME—$15 TO $00 paid weekly for your spare time writing showcards for us. No canvassing; we instruct and supply you with steady work. We are assisting others to increased incomes; let us prove we can increase yours. West-Angus Showcard Service, 57G Colborne street, Toronto. 92tf

LOST AND FOUND

LOST—COLLIE FEMALE, DARK sable and white, short in coat. Please phone 507, Ring 1. 79u

LOST—BLACK BOSTON BULL TERRIER, white marking on face and chest. Reward. Phone 3264J. b

LOST—BILL FOLDER, CONTAINING sum of money, with owner's name and address inside, Saturday noon, down town district or Dundas east car. Phone 5633W. Reward. 78u

FOUND AT WORMALD PHONOGRAPH repair, 69 Dundas street, an expert at repairing all makes of phonograph motors and cabinets. All work guaranteed. Phone 6022W.

AUTOMOBILES AND TAXIS

SPRINGS, SPRINGS, SPRINGS—WE make them while you wait. Auto axles straightened and set. Wagons and trucks repaired. Cooke's Blacksmith Shop, new address, 290 York street. Phone.

BLUE BONNET TAXI—PHONE 6262—Motor truck in connection. We never sleep. zyxwv

CITY TAXI. 210 YORK STREET. Phone 4100. tf

PHONE 2589 — MARLEY-HEXTER—Reliable taxi service.

ALL MAKES OF CARS REPAIRED. Standard Garage, 796 Dundas.

RADIATORS AND FENDERS REPAIRED, choked radiators or rebuilding; efficient service. Radiator Works, opposite canning factory, Strathroy.

TAXI SERVICE—NEW FORD SEDAN, horses, hacks, coupes. Tom Maker. Phone 1467J. ywt-Oct.23

ST. JAMES PARK TAXI — NEW sedans. Phone 3017.

WANTED TO PURCHASE

WANTED—USED FURNITURE FOR cash, at Van Loon's auction room, 30 Wharncliffe road north, or will make auction at your home. Phone 5581W.

MELODEONS WANTED AT KEENE'S Antique Store, 242 Talbot street.

CREAM WANTED

SHIP YOUR CREAM TO

Silverwood's Ltd., London

Both Safe and Satisfactory. PROMPT AND CORRECT RETURNS.

W. LEFF & CO.

2792—Phones—7738

ALWAYS BUYING

SCRAP MATERIAL AND WASTE PAPER

Corner Bathurst and William Streets. y

Poultry Wanted

We can handle any quantity of good Poultry, either alive or dressed, and are able to pay special prices for good quality.

IT WILL PAY YOU TO SELL TO

C. A. MANN & CO.

Phone 1577. London, Ont. 78 King St. ywt

TO LET

STORING CARS, FEEDING FARMERS' horses as usual. 260 Talbot street.

SEVEN-ROOM MODERN HOUSE, newly decorated, in a good locality, 91 Windsor avenue. Will also sell. Apply Ed. Wyatt, 524 Princess avenue. 78c

UNFURNISHED FLAT TO LET—APPLY 259 Talbot street. 78c

HOUSE TO RENT—CENTRAL LOCATION, all modern. Sydney Smythe, Insurance Agent, Market Lane.

TO RENT—FIRST-CLASS MODERN apartment. Apply 336 Princess avenue. 75-tf

ROOMS TO LET

TWO FURNISHED FRONT ROOMS, use of piano. Phone 2514M. 397 Piccadilly. 79k

FURNISHED ROOM, FOR ONE OR two men, in private home on York street, near Ridout. Apply Box 134, Advertiser. 78c

ONE OR TWO CLEAN COMFORTABLY furnished rooms in private, modern home. Phone 6595W. 78u

ROOMS OR BOARD WANTED

YOUNG MAN WANTS BOARD AND room by August 1. Conveniences. Central preferred. Box 133, Advertiser. 78u

PATENTS

RIDOUT & MAYBEE, 156 YONGE street, Toronto, solicitors of patents and experts in patent law. Send for our handbook.

PIANO TUNING

ALEX. B. STEIN, PIANO TUNING, repairing. 608 Hamilton road. Phone 3338W.

FEMALE HELP WANTED

50 BERRY PICKERS TO GO DOWN on 7:30 and 8:30 Springbank cars Wednesday morning. Wickerson. b

EXPERIENCED CAP OPERATORS wanted at once. Steady employment. Apply John Marshall & Co. 78c

WANTED—FIRST-CLASS IRONERS. Will pay the price. Apply to the City Laundry, St. Thomas, Ont. 79n

WANTED—MIDDLE-AGED WOMAN to help care for invalid, good home. References required. Box 294, Ingersoll, Ontario. 79c

25 Girls Wanted

FOR SATURDAYS

METROPOLITAN STORES, LTD., 136 Dundas Street, London. 79u-yv

WANTED—YOUNG WOMAN FOR housework, family of two. Apply 630 Wellington street, between 6 and 8, evenings. 79c

WANTED — PRACTICAL NURSE. Apply Dr. Pingel, 316 Queen's avenue. b

HEMSTITCHING AND EMBROIDERY

PROMPT SERVICE.

ROSS, LIMITED

196 DUNDAS ST. yv

UNDERGRADUATES OR PRACTICAL nurses wanted for the new Victoria Home on Grand avenue. Apply Superintendent. Phone 1580. 78c

SOMEONE TO HELP WITH GENERAL housework, family of three adults. No washing, small house. Apply Mrs. Allen Scatcherd, 592 Talbot street. 78c-zyt

TEACHERS WANTED

TEACHERS WANTED — APPLICATIONS will be received to August 30, for one teacher holding second class professional for one-room school, salary $1,000; also an assistant teacher for two-room school, salary $800. Duties to commence after holidays. Apply S. A. Blunden, R. R. No. 3, Sarnia. 79c

TEACHER FOR S. S. NO. 16, WESTMINSTER, with some experience preferred. Duties to commence Sept. 1. State salary, qualifications and experience, to E. S. Hunt, Lambeth, No. 3, Ontario. 79c

PROTESTANT QUALIFIED TEACHER wanted for S. S. No. 26, Sombra Township, County Lambton. Duties to commence September 1. Apply stating salary to Alfred Jones, secretary-treasurer, R. R. 5, Wallaceburg. 71-tf

PROTESTANT TEACHER FOR S. S. No. 2, Biddulph. Apply stating qualifications and salary. Personal application preferred. Ben Revington, Lucan, Ont. 77n

TEACHER FOR S. S. NO. 9, BRUCE Township, Protestant. State experience and qualifications. Duties to commence after summer holidays. Allen McKinnon, secretary, R. R. No. 3, Tiverton, Ont. 75c-wty

TEACHER WANTED FOR S. S. No. 13, Caradoc Township. Apply stating experience and salary expected to J. N. Brodie, R. R. 1, Muncey, Ont. 77c

WANTED—AN EXPERIENCED teacher, holding a second-class certificate, for S. S. No. 8, Moore, Lambton County. School is situated on county road, well gravelled, 1½ miles from Brigden, on M. C. R. School is well equipped and small attendance. Boarding-house convenient to school. Please state salary and qualifications to F. H. MacKenzie, Mooretown P. O. 76n

TEACHER WANTED FOR S. S. NO. 3, Dawn Mills, Protestant preferred. State salary wanted and experience. Duties commence September 1, 1921. J. J. Northcott, secretary and treasurer, R. R. No. 4, Dresden. 75tf

TEACHER FOR S. S. No. 8, GODERICH Township. State salary, qualifications, D. A. Stirling, secretary-treasurer, R. R. 1, Bayfield, Ont. 74n

MEDICAL CARDS

DR. DEAN, SPECIALIST, GENITO-URINARY diseases, piles. 38 Gerrard east, Toronto.

DR. JOHN S. SCHRAM, CORNER Kent and Talbot. Specialty midwifery, diseases women and children.

GEO. McNEILL, M.D., 245 QUEEN'S avenue. Specialist. X-rays.

DR. ROY ROUTLEDGE, 372 MAITLAND street, three doors south of Dundas. Hours: 12 to 1, 2 to 4, 6 to 8. Phone 205.

DR. ALICE JAMIESON, 369 QUEEN'S—Diseases of women and children.

DR. W. M. SHOEBOTHAM, 620 RICHMOND, corner of Hyman—Specialty, diseases of women and surgery.

DR. CLIFTON W. PENNECOT, 430 Hamilton road. Phone 7860. Hours: 8-10, 2-4, 6-7:30.

DR. L. S. HOLMES, 344 RICHMOND—Specialty, skin and genito-urinary diseases; electro-therapy; X-rays.

DR. HOMER BLACK—MIDWIFERY, women's diseases. Kg.-Malt. Tel. 1563.

DR. W. L. DENNY, SPECIALIST—Practice limited to diseases infancy and childhood. 260 Queen's. Phones: Office, 2162; res., 6984

R. W. SHAW, M.D., L.R.C.P. AND M.R.C.S., England. 287 King street. Phone 839.

DR. W. J. STEVENSON, 389 DUNDAS—Specialty, diseases women; surgery. Phone 510. Dr. H. A. Stevenson—X-rays.

DR. SEPTIMUS THOMPSON — AT his new office, 464 Clarence street. 6tf

DR CAMERON WILSON, 365 Dundas—Diseases women and surgery. Phone 256; night 3386.

DR. J. G. COLLING HAS COMMENCED practice in Lambeth. Midwifery.

DR. J. L. HUFFMAN, 746 WATERLOO, corner Oxford. Hours: 8:30 to 9:30, 2 to 4, 6:30 to 7:30. Phone 5822.

DR. D. A. CAMERON, CORNER DUNDAS and Waterloo. Diseases women and stomach. Hours, 11-12, 2-4, 7-8. Telephones: Office 1786, residence 1722.

DR. W. B. MACDERMOTT, 260 Queen's avenue. Telephone 805 or 1956.

DR. BANGHART, DUNDAS AND Maitland. Midwifery, women's diseases. Phone 3500.

DR. D. H. ARNOTT, 236 QUEEN'S avenue—In addition to regular practice, will give special treatment for cure of liquor and drug habits.

DR. H. S. WISMER, SPECIALIST X-RAYS, 260 Queen's. Telephone 114, residence 4662.

DR. F. J. H. CAMPBELL, DUNDAS and William. Phone 2830. Hrs. 2-4, 7-8 and app't. Diseases of chest.

F. L. BURDON, M.D., L.R.C.P. AND S. (Edinburgh) —Diseases of women, children. 461 Waterloo. Phone 258.

DR. CLIFFORD H. REASON, CORNER Dundas and William streets. Phone 265. Nervous diseases and surgery.

DR. KARN, SPECIALIST, GENITO-URINARY and rectal diseases of men and women. 426 Richmond.

DR. J. THORNLEY BOWMAN, 183 Wortley road. Phone 1108.

DR. SEABORNE—OFFICE AND RESIDENCE, 469 Clarence. Hours: 2 to 4 and 6 to 8. Phone 5574.

DR. NORMAN F. SCHRAM, CORNER Dundas and Wharncliffe Rd. Phone 2336.

MARRIAGE LICENSES

MARRIAGE LICENSES ISSUED BY H. J. Childs, druggist, 632 Dundas.

MARRIAGE LICENSES ISSUED—W. C. Fitzgerald, 110 Dundas street.

MARRIAGE LICENSES ISSUED BY W. G. R. Bartram, 59 Dundas.

ARTICLES FOR SALE

WINCHESTER REPEATING RIFLE, size 32, for anyone going west. Cheap. 172 Grey street. 79u

½-HORSEPOWER, 110 VOLT, HYDRO motor, $85. Perfect condition. Left Electric Co., 316 Grey street. Phone 4626W. y

GOGGLES, $1.00! THIS WEEK ONLY. F. Steele, 210 Dundas street. b

SILKWORMS ARE EASILY RAISED interesting and profitable occupation for students and invalids. Eggs $1.00 per 150, with instructions. Mary Reesor, R. 1, Markham, Ont. 79u

HAY, STRAW, GRAIN, CHOPPING, grinding. L. & S. Slobasky, Hamilton Rd. and Adelaide. Tel. 617J and 6967.

ELECTRIC SEWING MACHINE, ONLY been used once or twice. First class condition. Phone 3489. 78u

BLACK PERCHERON MARE, FIVE years old, sound and quiet. Apply 1232 York street. 78u

APEX ELECTRIC WASHING MACHINE, slightly used as a demonstrator. Regular price $200. Will be sold for $157.50. Bowley Electric, 306 Dundas. Phone 2203J.

MAHOGANY - FINISHED PARLOR suite, also oak dining-room table and chairs, only slightly used. Phone 7814 between 7 and 8 p.m. (77c

FOR SALE—WASTE FLOUR FROM bakery. Good for chickens or pig feed. Apply at once, Parnell Bread Company, Bruce street. 77c

THE BEST GRANULATED SUGAR, 8½c and 9½c. Tyler's, 355½ Clarence. d-tf

FINE FOOTWEAR — MADE TO measure. Shoes for cripples made. Fine shoe repairing. London Art Shoe Repair, 87 Dundas. Telephone 4851.

MONARCH TYPEWRITER, 14 INCHES wide, excellent condition, new model. E. O. Graves, 110 Dundas street.

THRESHING OUTFIT—CONSISTING of 20 H. P. traction engine and 32x50 separator, complete with windstacker and self-feeder. First class working order. For sale cheap. Apply Box 88, London Advertiser. 68bu

ORIENTAL ASPHALT SHINGLES, red or green. Brick and Supply Co., 609 William. Phone 1244.

THE STORE FOR NEW WILLIAMS, Raymond and White sewing machines, parts and needles; also used Singers. We repair all makes. Phone 3811. 99 King street.

SPECIAL LOW PRICE ON ARTCRAFT roofing for June. We carry a full line of asphalt shingles and prepared roofings. London Roofing Company, 116 Hamilton road.

CASINGS FROM $12.50 UP AT 355 Clarence.

LET SAM CHARLTON DO YOUR printing. Quick service, fair prices. 123 King. Phone.

WE ARE NOW SHOWING THE latest styles of ladies' and men's ready-to-wear clothing on easy terms. Satisfaction guaranteed. Call or phone 3599J. Goldenberg's Millinery and Ladies' Wear, 761 Dundas street. Open evenings.

FISH, POULTRY AND PROVISIONS fresh daily. Onn's Up-To-Date Market. Phone 1296. No orders too small, none too large.

LADIES AND GENTS' CLOTHING and house furnishings, sold on easy weekly payments. Square deal and honest values to all. J. Holiff, 366 Rectory street, corner York. Telephone 3595W.

BIG SALE OF CHINAWARE—REAL china in sets only of 12, 15, 23 pieces. Also suitcases, club bags, trunks at your own price by auction. London Trades Auction House, 338 Richmond street.

McKIM'S AUCTION ROOM—SPLENDID coal or wood ranges, all kinds of house furnishings, old walnut and melodeons wanted. Phone 4820.

WEGNER'S

Wholesale and Retail Dealer in Overalls, Sweaters, Coats, Gloves, Mittens and Raincoats.

LONDON'S LARGEST HIGH-CLASS WORKINGMEN'S OUTFITTERS.

Exclusive Manufacturers' Agent for the Best Canadian Makes of Overalls.

Wegner, The Heart of London

271 TALBOT STREET. PHONE 1840. Open Evenings. zyxwt

Have You Idle Ground?

Plant Beans, Beets, Lettuce, Spinach, Cabbage and Celery Plants. Dominion Seeds "Won't Stay Planted." "They Come Up." DOMINION SEEDS, LIMITED. yv

FRONT WHEELS SUPPLIED FOR velocipedes. See our combination wagon and sled. (Patented.) Jackson's, 239 Wellington. y

PICTURE FRAMING, ALL THE NEW molding, special prices this month. Anderson's Art Store, 466 Dundas street. Phone 2790J. y

One-Week Specials in JAMS

Raspberry, Strawberry, Cherry and Black Currant.

16-ounce jars 40c

4-pound pails $1.07

WOOLCOTT & CARTER. 250 Richmond Street. y

WOOD PRICES HAVE DROPPED

SLABS, $4 PER LOAD.

MIXED WOOD, $4.50 PER LOAD.

HARDWOOD, $4.50 A QUARTER CORD

D. H. GILLIES & SON ywt

NOTICE

About July 1 we will move to our new store, 644 Dundas street.

N. AGRANOVE

Jeweler and Optician, 650 Dundas Street. Phone 1742W. ywt

BICYCLES

Why do you or your boys and girls walk while you can get a wheel as cheap and reliable as those sold at

TANNER'S

We can save you from $5 to $15 per wheel. Don't miss this chance.

Phone 3426W. 665 Dundas Street. ywt

Mirrors Resilvered

15c per square foot.

Called for and delivered.

Hobbs Manufacturing Co. 56tf

GO TO ROBERTSON'S, RICHMOND and Kent streets, for school books and school supplies.

Pea Coal $14.00

Chestnut $16.00

Egg $16.00

Stove $16.25

PETER FARGNOLI

601 ADELAIDE ST. PHONE 5419. ywt

REFRIGERATORS RELINED, REPAIRED, furnaces cleaned and repaired and all general tinsmithing. Phone Arnold, 669 Colborne street. y

FEW TIRES AT A BIG BARGAIN—Acme Accessory Co., 355 Clarence.

A FEW SECOND-HAND RANGES, almost new, cheap, for quick sale. Apply C. Lewis, 101½ King street.

SIMONIZ POLISH MAKES AND keeps your car looking new. Sold at 152 Carling street.

USED CARS FOR SALE

GUARANTEED USED CARS

Before purchasing a Motor Car visit our Used Car Department. We will be pleased to serve you. You cannot go wrong, as every car is sold by us with a 30-day guarantee.

Car.	Year.	Cylinder.	Body.	Condition.	Tires.	Price.
McLaughlin, K45	1920	6	Touring.	Excellent.	5	$1,750
Chandler	1920	6	Chummy Roadster.	Excellent.	5	$1,750
McLaughlin Master 6	1920	6	Coupe.	Excellent.	5	$2,600
McLaughlin C35	1916	4	Touring.	Good.	4	$750
McLaughlin C35	1916	4	Touring.	Good.	4	$750
Overland 90B	1919	4	Touring.	Excellent.	5	$950
Overland 4	1920	4	Coupe.	Very good.	4	$1,195
Chevrolet 490	1918	4	Touring.	Good.	5	$495
Overland 83.B.	1917	4	Touring.	Good.	4	$650
Maxwell	1917	4	Touring.	Good.	5	$550

FRANK McLACHLIN

Overland, Studebaker, Packard Motor Cars and Packard Trucks. 86—90 KING STREET. b

AN EXTRA TIRE IS A FRIEND IN need. Guaranteed

REAL ESTATE WANTED

WANTED—GOOD FARM OF 50 TO 100 acres or more within 10 or 12 miles of London. Box 127, Advertiser. 77c

CITY GROCERY WITH DWELLING, stock and fixtures. Box 126, Advertiser. 77c

Wanted to Purchase

Cottage, modern or semi-modern. Could pay $500 cash. Apply Box 101, Advertiser.

1½-story brick house, with small payment down; any good location considered. Apply Box 102, Advertiser.

Modern 1½ or 2-story house, north or south, must be in good condition, with good lot and drive. Apply Box 107, Advertiser.

Wanted—Two to ten acres of land, with house and stable, close to city, possession in fall. Write, giving full particulars, to Box 105, Advertiser. ywt

MOVING AND STORAGE

HAMILTON'S MOTOR TRUCK SERVICE—Furniture moving, etc., local and long distance; prompt, reliable. Phone 7309. 651 Central avenue.

BIGGS' FURNITURE STORAGE — clean, dry. Terms reasonable. Moving vans. Carling street. Phone 1162.

FOREST CITY DRAY. PHONE 2337, or 210 York. Long distance cartage.

FURNITURE CRATING, CHINA AND glassware packing properly attended to. Phone 7437, W. Cummings.

MOTOR TRUCK SERVICE—PROMPT attention to all work. Phone 5878. E. A. Fowler.

MOTOR TRUCK, LONG OR SHORT hauls; prompt service; reasonable charges. Phone 5619J. 266 Clarence.

ON MOVING DAY REMEMBER "DAY the Mover." Moving vans with pneumatic tires all around. Fireproof storage at reasonable rates. Residence, 480 Maitland. Phone 2887. H. F. Day.

BROUGHTON, MOVER—SPECIALTY crating, shipping. Phone 1444.

MOTOR TRUCK—PIANO MOVING A specialty. Geo. Dear. Telephone 6497.

PROBYN'S MOTOR VAN—LOCAL AND long distance moving. 54 Palace. Phone 6976.

DIXON'S LARGE NEW VAN—OUT TO give satisfaction. Get our prices on long distance. Phone 2839W.

LONDON CARTAGE—PHONE 2089 for unloading cars, safes and machinery, specialty. W. J. Mihm, 306 Grey.

S. J. HENDERSON'S LARGEST MOVING vans and storages. Phone 1254. Residence, 573 Adelaide.

MONEY TO LOAN

PRIVATE AND TRUST MONEY TO loan on farm and city property; lowest rates; terms to suit. T. W. Scandrett, 98 Dundas street.

DERMATOLOGY

MARINELLO SYSTEM FOR FACE, scalp, chiropody. Removal of superfluous hair permanently. Miss Beattie, corner of Talbot and Fullarton. Phone 3027W.

VETERINARY SURGEONS

WILLIAM J. WILSON, VETERINARY —Horse and Dog Hospital. 84 King street. Phone 788.

How To Look and Feel Bright in Hot Weather

This is the season when she who would have a lily-white complexion should turn her thoughts to mercolized wax, the firm friend of the summer girl. Nothing so effectually overcomes the soiling effects of sun, wind, dust and dirt. The wax literally absorbs the scorched, discolored, freckled, withered or coarsened cuticle, bringing forth a brand new skin, clear, soft and girlishly beautiful. It also unclogs the pores, removing blackheads and increasing the skin's breathing capacity. An ounce of mercolized wax, obtainable at any drug store, applied nightly like cold cream, and washed off mornings, will gradually improve the worst complexion.

When depressed by the heat and you want to freshen up for the afternoon or evening, bathe the face in a lotion made by dissolving an ounce of powdered saxolite in a half pint witch hazel. You'll find this more refreshing than an hour's rest. It is fine for smoothing out wrinkles, even the deeper ones.

GERMAN GOVT. WILL INVESTIGATE CHARGES

General Lerond Claims Protective Organization Is Still Functioning.

BERLIN, July 18.—The German Government will investigate the charges of General Lerond, French head of the Inter-Allied Commission in Upper Silesia, that the German protective organization in Upper Silesia still is functioning, constituting a danger to the Allied authority, before replying to them, it was officially declared here today.

The verbal protest of M. Laurent, the French ambassador to Germany, to Dr. Rosen, the German foreign minister, which carried a veiled threat of French military action against the German organizations in Upper Silesia, unless they are promptly dissolved and disarmed, will be passed without notice, the belief being entertained in official and unofficial circles here that the French action was made without the knowledge of France's allies and does not meet with the approval of Great Britain and Italy.

The German newspapers interpret the communications of Ambassador Laurent and General Lerond to mean that the Silesian situation again is acute and that the Poles are preparing for another inroad against the Germans.

STRIKES CAUSE OF GREAT TIME WASTE

Department of Labor Reports 161,910 Days Lost Last Month.

OTTAWA, July 18.—Time, estimated by the department of labor at 161,910 working days, was lost during the month of June by 8,083 industrial workers in 44 strikes. This loss of time represents a slight gain over May when in 45 strikes, 8,238 workpeople lost 163,520 working days. During June, last year, 15,793 workers engaged in 66 strikes at an estimated loss of 185,732 working days.

On June 1, this year, 27 strikes were in operation affecting 5,649 workers. During the month seventeen strikes commenced and 26 strikes, involving 5,943 workers were on record at the end of the month.

BRILLIANT FAREWELL TO GOVERNOR-GENERAL

QUEBEC, July 18. — (By Canadian Press.)—The banquet tendered this evening to His Excellency the Governor-General, the Duke of Devonshire, prior to his return to England on the expiry of his term of office by the prime minister and members of the executive council of the Province of Quebec, proved to be one of the most brilliant public functions that has been staged in this city for some time.

WITH THE RUNNERS

TURF NEWS AND GOSSIP

[By Bert Collyer.]

Windsor Selections.

First race—Caretaker, Tom Cassidy, Colossus.

Second race—Carmandale, Fort Bliss, Furbelow.

Third race—Capt. Scott, Fanatic, Royal Gift.

Fourth race—Baby Grand, Seagram entry, Our Flag.

Fifth race—Tantalus, King John, Mint Cat.

Sixth race—Thorny Way, June Ely, Sir Clarence.

Seventh race—Brisk, Ku Klux, Nonskid.

Empire City Selections.

First race—Timbrel, Dick Deadeye, Sting.

Second race—Genie W., Valor, Thunderstorm.

Third race—Purchase, Gladiator, Lord Brighton.

Fourth race—Well Finder, Rancococas entry, Neddam.

Fifth race—Salute, Rock Port, Tan.

Sixth race—Sidius, Balance, Emotion.

Best bet—Sidius.

Baby Grand. Oh, boy, what I know about him. Say, they'll have to put anchor weights on his tootles in order to prevent him hurling dirt in the faces of the balance of the company today. All he needs is somebody to hold the reins tight, 'nuff sed. The Seagram entry is a powerful one, and sure to be knocking at the door. Our Flag, freshened up after that trip from New York to Kentucky is the real dangerous contender. Just cannot be worse than third. All this happens in the fourth at Windsor.

Caretaker seems to have found the right spot in the day's opener. Likes the Windsor track and conditions are made to order. Better still I hear the Whitney connections intend going down, hook, line and sinker. Tom Cassidy has a chance to trim Colossus for the place. The latter will show some little improvement over that recent effort. Old Carmandale is sent along by the onlookers as a good thing in the second. Has terrific early speed and may stick the distance out today. Should be at a fair price, too, for the wee boys will likely set in the works in Fort Bliss.

Fanatic will probably rule favorite at the track and is the one to beat. Royal Gift should have little difficulty saving the peep money. Tantalus for mine in the fifth. The race is made to order and unless somebody unexpectedly throws a monkey wrench into the works old Tant will be on the front end of it. King John is well liked by his connections. Mint Cat is a sleeper to tab closely.

One best bet—"Baby Grand,".

Best take-a-chance bet—"Tantalus.

Best Parley—Colossus, Fanatic, Sir Clarence to show.

The sixth race is a mighty close fit between June Ely, Thorny Way and Sir Clarence. It's one of these "Home Brew" things, so have a care where you step. Brisk for mine in the last. There was wise kale for this one in Egypt the last time out, but a weak rider beat him. Ku Klux and Nonskid figure close up.

AS THE JUDGE SAW 'EM

WINDSOR RESULTS.

First race, three-year-olds, 6 furlongs —Tuscola, 105 (Webb), $5.30, $4.50, $3.70, won; Josie Gorman, 105 (Huntamer), $14.45, $7.15, second; Black Baby, 105 (McDermott), $4.40, third. Time 1:13 1-5. Dora W., Car, Golden Autumn, Frankie B., Chas. G. Craignile, Miss Cook, Nordeck, Rape O' the Lock, May Girl ran.

Second race, $1,200, allowances, two-year-olds, fillies, 5 furlongs—Second Thoughts, 120 (Harrington), $3.95, $2.15, $2.05, won; Diadema, 109 (Denny), $2.20, $2.10, second; Helen Rogers, 104 (Mooney), $2.30, third. Time 1:00. Miss Colin, Hysteria, Miss Emma G. ran.

Third race, $1,200, claiming, Canadian bred, maiden jockeys, three-year-olds and up, mile—Sudor, 99 (Scheffel), $7.05, $4, $2.95, won; Captain B., 107 (Roehm), $4.50, $3.10, second; Kama, 104 (Muckels), $3.10, third. Time 1:42. Myrtle Crown, Broadview, Blarney Boy, Statim, Viola G., Aunt Lin, Norma J. ran.

Fourth race, $2,000, three-year-olds, 6 furlongs—Eddie Rickenbacher), 124 (J. Butwell), $3.05, $2.50, $2.35, won; Bestoff, 100 (C. Barnes), $8.25, $4.50, second; Sewell Coombs, 109 (H. Burke), $2.95, third. Time 1:11 4-5. The Archer, Blackie Daw, Oriole, ran.

Fifth race, purse $1,200, three-year-olds and up, mile and a sixteenth—The Porter, 120 (J. Butwell), $3.10, $2.40, $2.20, won; Jim Daisy, 94 (J. Rowan), $2.60, $2.35, won; Bygone Days, 91 (C. Langs), $2.60, third. Time 1:44 3-5. Muttikins, King's Champion, Sea Prince ran.

Sixth race, three-year-olds and up, mile and a sixteenth—Tuanborea, 98 (Murphy), $33.20, $19.20, $9.25, won; Lady Granite, 101 (Fields), $49.40, $22.60, second; Harry Burgoyne, 110 (Burke), $4.35, third. Time 1:47 1-5. Burgoyne, Winall, Ernest A., Dotta's Best and Amanda ran.

Seventh race, $1,200, claiming, three-year-olds and up, mile and a furlong—Doctor Jim, 107 (Pollard), $25.20, $8.30, $4.55, won; Lothair, 112 (Mooney), $4.10, $2.80, second; Encrinite, 97 (Brooks), $3.70, third. Time 1:52 3-5. Harry O'Neal, Buckboard, Lucy Kate, Napthalius, J. C. Stone and Court Fool ran.

EMPIRE CITY RESULTS.

First race, 2-year-old fillies, selling, purse $1,300, 5½ furlongs—Rose Brigade, 112 (Fator), 3 to 5, 1 to 5, out, won; Carmencita, 104 (Coltiletti), 3 to 5, 1 to 4, second; Witch Work, 104 (Penman), 4 to 1, third. Time 1:07 4-5. Matches Mary, Lady Mother, Farewell Tape, Tulwar, Glenhills, also ran.

Second race, 3 years and up, claiming, purse, one mile and a sixteenth—Tufter, 101 (Campbell), 6 to 1, 2 to 1, even, won; Pickwick, 109 (Rice), 1 to 3, 1 to 6, second; Scotch Verdict, 106 (Fator), 5 to 2, third. Time 1:48 1-5. Black Thong, Lakross, Hard Guess, Mose, Ardito, Bally Mooney, Houyhnhnm, Sunny Hill and Gloomy Gus also ran.

Third race, 3 years, selling, purse, 5½ furlongs—Arrow of Gold, 109 (Keogh), 8 to 5, 7 to 10, 1 to 3, won; Bluebelle, 105 (Mooney), 12 to 1, 6 to 1, second; Rhinestone, 102 (Lancaster), 5 to 2, third. Time 1:07 2-5. Santa Claus, Silence, Turnabout, Frizlet, Actress, Streamer, Princess Pandora, Nohant, Celtic Lass, Wedgewood and P. T. Barnum also ran.

Fourth race, handicap, 3 years and up, $1,500 purse, one mile and a sixteenth—Yellow Hand, 122 (Miller), 11 to 10, 1 to 3, out, won; Royce Rools, 109 (Kennedy), 3 to 5, out, second; Dr. Joe, 95 (Callahan), out, third. Time 1:45 4-5. Dimmesdale also ran.

Fifth race, 2 years, non-winners of three races since May 5, selling, purse $1,300, 5½ furlongs—Sweepy, 107 (Fator), 11 to 5, 4 to 5, 1 to 3, won; Reparation, 107 (Kelsay), 6 to 5, 1 to 2, second; Zennotta, 104 (Callahan), 2 to 5, third. Time 1:07 3-5. Fred Kinney, Wreckless, Hillsdale, Dare, Mad Nell and Bab also ran.

Sixth race, 3 years and up, maidens, claiming, one and one-sixteenth miles—Smarty, 106 (Turner), 9 to 2, 8 to 5, 4 to 5, won; Gem, 99 (Penman), 2 to 1, even, second; Lucky Find, 108 (Keogh), 1 to 4, third. Time 1:49 3-5. Keliher, Nancy, Jim Coffroth, Johnny O'Connell, Current Events, Watcher and Fringe also ran.

AT THE BARRIER

WINDSOR ENTRIES.

First race, $1,200, two-year-olds, 5½ furlongs.

B. Bumps	99	Colossus	108
Tom Cassidy	108	Wessie B.	105
S. and Boots	114	Caretaker	109
Miss Frauland	99		

Second race, $1,200, claiming, three-year-olds and up, 6 furlongs.

Day Lily	101	Roiaterer	112
War God	108	Smart Guy	108
C. Leydecker	111	Anzac	108
Fort Bliss	115	Oriental Park	109
Some Baby	104	Dr. Carmen	112
Furbelow	109	Carmandale	127

Also eligible:

Fickle Fancy . 106

Third race, $1,200, handicap, the Dominion Juvenile, two-year-olds, Canadian breds, 5 furlongs.

Tiger Empress	95	aPlaywright	100
Fanatic	106	Royal Gift	104
Gazinta	100	aCaptain Scott	117

aThorncliffe stable entry.

Fourth race, $5,000 added, the Essex Handicap, three-year-olds and up, mile and a sixteenth.

Petrarch	95	Lough Storm	104
Irish Jig	100	aKentish Boy	103
Our Flag	115	Ponger	100
Baby Grand	117	Jean Corey	105
Bungabuck	99	aGold. Sphere	115

aSeagram stable entry.

Fifth race, $1,200, claiming, handicap, three-year-olds and up, mile and an eighth.

She Devil	92	King John	113
Tantalus	107	Gain De Cause	104
Dresden	104	Mint Cat	113

Sixth race, $1,200, three-year-olds and up, Canadian breds, mile.

Fuse	93	June Fly	108
Thorny Way	98	Reconnaisance	95
Plymouth Rock	107	Bengore	107
Heathbell	95	Sir Clarence	113
Flame	105		

Seventh race, $1,200, claiming, three-year-olds and up, mile and an eighth.

xAntiphon	88	xRoseate	97
Radio	104	Water Willow	105
xWalk Up	94	Sunduria	98
Hackamore	104	Kuklux	109
Nonskid	95	Vic Munoz	101
Biddledee	104	xBrisk	111

Also eligible:

xExhorter .... 103 Winneconne . 106

xApprentice allowance.

Weather clear; track fast.

EMPIRE CITY ENTRIES.

First race, two-year-olds, selling, 5½ furlongs.

Timbrel	115	xKirtle	99
Plurality	112	Promenade	106
Sling	112	Marsdale	110
Dick Deadeye	112	xGreen. Village	104
Furious	104		

Second race, four-year-olds and up, mile and 20 yards.

Thunderstorm	121	Valor	121
Genie W.	105	St. Allan	121

Third race, three-year-olds and up, high weights, about 6 furlongs, handicap.

Purchase	135	Faumus	93
Dunsandel	95	Gladiator	127
L. Brighton	125	Serapis	102

Fourth race, three-year-olds and up, selling, stakes, $3,000, about 6 furlongs.

Rhinestone	94	Dominique	120
Vista	95	Krewer	116
Neddam	111	Guvnor	99
Wellfinder	99	Elected II.	118

Fifth race, three-year-olds and up, maiden jockeys, mile and 70 yards.

xFlypaper	102	xMountain Dew	92
xSalute	99	xEpisode	101
xShandon	97	xSunrose	96
xTan II.	103	xPerigourdine	106
xGrundy	103	xRockport	107
xMandalay	97		

Sixth race, two-year-olds, fillies, 5½ furlongs.

Emotion	112	Sidius	112
Early Bird	112	Delhimaid	112
Bees Wax	112	Maryland Belle	112
Humanitarian	112	Dispute	112
Balance	112	Finnish Maid	112

Weather clear; track fast.

GUELPH MAN SECOND IN FIRST STAGE OF KING'S COMPETITION

Private Allen of This City Makes 90 Out of 105 At Bisley Shoot.

BISLEY CAMP, July 18.—(By Canadian Associated Press).—Major C. R. Crowe of Guelph came second today in the first stage of the king's prize competition, the Blue Ribbon, Bisley feature, with an aggregate of 100 of a possible 105. He scored 34 on the 600 yard range and 33 each on the 200 and 500-yard ranges. The special prize of a bronze medal awarded to the competitor having the highest aggregate score in the first stage went to Private J. P. Rae, formerly of the Scottish Rifles, but now a motor engineer of Mirfield, Yorkshire, who registered 101. Rae has been coming to Bisley for 30 years, but only reached the final stage of the king's competition last year. His score was 35 at 200, 33 at 500 and 33 at 600 yards.

Two others besides Major Crowe scored 100; Captain Miller, Notts Derby, and Cpl. Douglas of the Sherwood Foresters, but Major Crowe scored higher than either of them at the longest range. He made all the bulls' eyes at 600 yards, except the fifth shot, which was an inner.

Sergeant G. M. Emslie, Toronto, also scored 34 at 600 yards, dropping to an inner on the third shot. His aggregate was 95. Major F. Richardson of Victoria was given a miss for his third shot at 600 yards, but he scored 30 with six bulls' eyes, his aggregate being 94.

Other Canadian scores at 600 yards were: Sergt. T. Anger, Calgary, 97; aggregate, 91; Lieut. S. A. Annand, Calgary, 30—93; Pte. F. M. Allen, London, Ont., 29—90; Pte. A. H. Caplin, Vancouver, 26—89; Sergt. J. G. Coles, Regina, 27—92; Sergt. W. A. Hawkins, Toronto, 33—97; Sergt. A. Lucas, Toronto, 26—89; Sergt L. B. McCallum, Truro, 27—87; Capt. W. E. Swaine, Kingston, 26—84; Major Geo. Mortimer, Ottawa, 32—93; Lieut. J. O. Nix, Winnipeg, 31, 93; Lieut. W. H. Patterson, Ottawa, 32—98; S. Sergt. H. R. Roberts, Toronto, 25—80; Sergt. J. T. Steele, Guelph, 24—88; Gnr. W. E. Tingman, Quebec, 30—93; Sergt. C. H. Tyers, Ottawa, 30—94; Sergt. A. F. B. Wilson, Ottawa, 29—93; Major Northover, Winnipeg, 29—90.

The second stage of the king's competition will be shot on Wednesday, and the final stage on Thursday. The second stage will be open only to the highest 300 competitors in the first stage.

The shoot-off of the ten men tie for first positions in the Daily Graphic resulted in a win for Commander Brooks, with Petty Officer Merton second; Sergt McHaffie of the Scottish Borderers, third. Major C. R. Crowe of Guelph came eighth and won £2.

STRATFORD BOWLING TOURNEY WEDNESDAY

STRATFORD, July 18. — Extensive plans are under way for the local bowling tournament on Wednesday, and upwards of forty rinks from the city and district are expected. Entries close Tuesday evening at 8 o'clock, when the draw will be made.

Valuable prizes are being awarded, and some decidedly interesting competitions are looked for.

AMERICAN ASSOCIATION.

At Milwaukee 9, Indianapolis 2.
At Minneapolis 5, Columbus 1.
At Kansas City 7, Louisville 6.
At St. Paul 5, Toledo 6.

KAZOO MEETING OPENS.

Kalamazoo, Mich., July 19.—The four-day Grand Circuit meeting got under way here today, under ideal track and weather conditions, and with practically all the leading campaigners of the circuit prepared for action. This year's meeting is to be held exclusively to Grand Circuit races, the Michigan shortship horses having the track to themselves next week.

GIBSONMEN BADLY MAULED BY GIANTS

New York Pounces On Recruit Pitchers For Eight Runs in Fourth.

NEW YORK, July 18.—The New York Nationals scored their second crushing victory over Pittsburg in the present series, winning today, 12 to 1. The Giants scored eight runs in the fourth inning, when two pitching youngsters, Morrison and Glazner, were batted hard.

The score:		R.	H.	E.
Pittsburg	000 100 000	1	8	2
New York	002 820 00x	12	12	1

Morrison, Glazner, Radin and Schmidt; Nehf and Smith, Caston.

CUBS TAKE ODD GAME.

BROOKLYN, July 18.—Chicago made it three out of four from Brooklyn by winning today, 8 to 1. Ponder allowed the Superba's eleven hits, but was saved by sharp fielding.

The score:		R.	H.	E.
Chicago	101 041 001	8	12	3
Brooklyn	001 000 000	1	11	0

Ponder and Daly; Ruether, Mitchell and Miller.

REDS GRAB TWO.

PHILADELPHIA, July 18.—Cincinnati took both ends of a double-header from Philadelphia today by the same score, 9 to 5. Peter Donohue, a recruit from the Christian Brothers' College, Texas, relieved Marquard in the first inning of the first game after the Phillies had secured four runs and held them to four scattered hits. The scores:

First game:		R.	H.	E.
Cincinnati	301 002 102	9	11	1
Philadelphia	410 000 000	5	8	2

Marquard, Donohue and Wingo, Hargraves; Ring and Bruggy.

Second game:		R.	H.	E.
Cincinnati	020 700 000	9	10	1
Philadelphia	000 010 400	5	9	3

Eller, Coumbe and Hargraves; Baumgartner, Sedgewick and Peters.

BRAVES REPEAT.

BOSTON, July 18.—Boston defeated St. Louis, 14 to 8, in a slugging match today. St. Louis used five pitchers.

The score:		R.	H.	E.
St. Louis	300 110 030	8	14	4
Boston	200 800 22x	14	16	1

Walker, Bailey, Pertica, North, Riviere and Dilhefer; Scott, Fillingim and Gibson.

MAHOMET SANCTORUM PICNICS AT LAKESIDE

Members of St. Thomas Lodge Made Hit in Turk Uniforms.

PORT STANLEY, July 18.—The Oriental Order of Humiliation and Perfection, Mahomet Sanctorum, No. 14, of St. Thomas, held their second annual picnic on the Heights this afternoon. The majority of the male members wore their Turkish uniform, which looked very quaint and picturesque and had it not been for the same old incline railway, teeters, etc., the casual stroller might have imagined he was strolling in a public park of the Turkish capital.

The picnickers, numbering 500, arrived at 2:15 and started off with a ball game on the diamond, married vs. single men, result, 8—3, to married men. A long list of sport were run off during the afternoon and by six o'clock all were ready for the good spread which the ladies of the Orietn had generously provided.

After supper the merry-go-round was chartered from the Erie Amusement Company from 7 until 7:30, also the roller coaster from 7.45 till 8 o'clock. Following this the "hardies" adjourned to the casino, the overheated to the lake, and the mediums to the free movies on the beach.

U. S. LOSES HEAVILY IN MARINE VENTURE

Deficit of 380 Million Dollars Exceeds All Unofficial Estimates.

WASHINGTON, July 18.—Operations of the United States Shipping Board's fleet for the fiscal year just ended resulted in a loss of approximately three hundred and eighty million dollars Chairman Lasker of the board announced today. This deficit was greater by two hundred and eighty million dollars than previous estimates from unofficial sources, and was made following an examination of all board accounts. The Government's venture in the merchant marine business last year involved a total expenditure of $680,000,000, as far as could be ascertained from the board's books, which Mr. Lasker described as in bad shape. He estimated it would cost the Government $300,000,000 to carry on operation of the fleet this year.

In stating that an examination of the books showed that $880,000,000 had been expended from the public funds of the shipping board last year, Mr. Lasker said that this "revealed an astounding case of absolute deception to the country and Congress."

INGERSOLL-LONDON NET GAMES WERE POSTPONED

Players Could Not Make Train Connections—Games Will Likely Be Played This Week.

Ingersoll tennis players did not show up in the city last night to play their league games with the local players. A telephone call was received about 6 o'clock, saying that it would be impossible for them to make train connections and asked that the games be postponed until the end of the week.

ADVERTISING WRITER TO ASSIST CHURCHES

NEW YORK, July 18.—Advertising columns of daily newspapers are to be used for general church advertising, as well as for evangelistic purposes, it was announced today by officials of the Protestant Episcopal Church.

This action was decided upon, it was said, at two important conferences, and the publicity department of the church has been instructed to add a competent advertising writer to its staff. The extent of the new venture in church publicity was not announced.

FEAR MURDER IN MONTREAL CASE

Row Over La Presse Affairs Is Becoming Very Bitter.

MONTREAL, July 18.—(By Canadian Press.)—It was declared to Judge Loranger of the superior court this afternoon that the situation at La Presse building has become so desperate that unless the court intervened there might be an open breach of the peace, "which might result in somebody being murdered."

This declaration was made in connection with applications by the Berthiaume brothers, through counsel, for the issue of cross-writs of injunction directed to the same end, viz., each party wants the other party barred from the control of La Presse newspaper, together with a court declaration that they, and not the others, are rightful directors.

This is the latest upshot of the family struggle between Arthur Berthiaume, president and manager of La Presse, and his brothers, Eugene and Edouard, to obtain control of this, one of the most important of the French-Canadian newspapers in the Dominion. The latter two are at present out on bail on a charge of theft of $80,000 and $40,000, respectively, laid by Arthur Berthiaume. Each side of the quarrel has engaged the services of detectives, who are now, in considerable numbers, holding various floors of the La Presse building, while attempts are being made by one "army" to starve out the other.

Mr. Justice Loranger put an end to this state of affairs by giving orders that hostilities must be suspended at once, and that each side must call off the two staffs of disputing detectives. Counsel for each side agreed to this course this afternoon.

His lordship then agreed to hear both sides "tomorrow morning on the merits of their applications for writs of injunction."

Messrs. Eugene and Edouard Berthiaume have, in addition to taking out writs of injunction, also entered suit for $50,000 damages for being, as they claim, illegally prevented from entering their offices in La Press building.

DUART FARMER IS PAINFULLY INJURED

Alvin McDonald Breaks Bone in Arm by Fall in Barn.

DUART, July 18.—Alvin McDonald, a farmer living south of the village, broke one of the bones in his arm. While unloading wheat the triprope broke and he fell backwards from the load to the barn floor. Besides the broken bone he was bruised about the head and shoulders. He will be laid up for some time by the break. This is his second misfortune this summer, as he had to undergo an operation for appendicitis.

A large auto overturned in the ditch at Clearville yesterday. The driver, in turning around, evidently overlooked the narrowness of the road, and backed off the end of a culvert, upsetting the machine. Two passengers, who were in the car, had just alighted, or serious injury might have occurred.

Mrs. J. N. Willson, accompanied by her daughter Margaret of Ridgetown, are visiting the Misses Currie, prior to their leaving for their future home in Edmonton. Mrs. Willson has a son and daughter residing in the western city, and will take up her residence with them.

John Duncan, who has held the postmastership of Thamesville for the past 46 years, was in the village recently, and called at the local postoffice to see the Indian relics on exhibition there. Mr. Duncan is the oldest postmaster in Western Ontario, if not in the entire province, and is known, despite his age, as one of the best lawn bowlers in Ontario.

SARNIA MAN WILL LIKELY RECOVER

Victim of Auto Accident Is Doing Well in the Hospital.

STRATFORD, July 18. — Gordon Battle, the Sarnia man, who was injured in an auto accident on the St. Marys road, is still in the general hospital here. His condition is serious, but it is expected he will recover.

Dr. J. P. Rankin, coroner, announced today that an inquest would be held into the death of William Strickert of Elma, who died very suddenly at the family residence on Saturday night. The inquest will be on Monday next.

The deceased was born in Logan, and was a well-known farmer at Monkton. He had not been ailing, and the news of his death came as a shock. His wife and a family of eight survive.

A pretty wedding was solemnized here Saturday of Annie Rosena Rowe, daughter of Mrs. Rowe, Chesley, to Clifford Dean of Port Dover, formerly of this city.

Elizabeth Burrows was married Saturday afternoon to Alfred F. Davis by Rev. S. A. Macdonnell.

Upwards of 75 boy scouts and cubs of St. Paul's Church left this evening for Hayesville, where they will camp for the next two months. Rev. S. A. Macdonnell will be in charge.

Bands from Mitchell and St. Marys will join with the local band in the big Oddfellows' parade here Wednesday. District No. 13, I. O. O. F. picnic on that date promises to be a really big event.

HALCROW PESSIMISTIC REGARDING OUTLOOK

[Special to The Advertiser.]

BRANTFORD, July 18.—George Halcrow, M.L.A., for East Hamilton, addressed a meeting of Brantford's unemployed in Victoria Park tonight. Prospects for work were gloomy unless municipalities and governments came forward and offered work immediately with jobs.

"Manufacturers are not manufacturing for use, they are manufacturing for profit," declared the speaker in reiterating statements made in Hamilton. The meeting was cut short by a rainstorm, but not before M. M. McBride, M.L.A., had expressed his opinion that Brantford's civic officials would realize their duty early.

SEA-DOGS DEVOURING MANY FINE SALMON

Fishermen in New Brunswick Lose Heavily Through Ocean Pests.

CHATHAM, N.B. July 18.—Fishermen along the Mirimachi River are complaining bitterly this season of the presence of sea dogs in large numbers in the river waters. In the early part of the year the port and shores of St. John were infested with the animals—they established a maternity home in the St. John River, above the falls, and many pups were born, but the pest has declined recently. In the northern waters of the province it has, on the other hand, increased to alarming proportions.

The "dogs" like salmon in preference to all other fish. Recently a fisherman, visiting his weir in the morning, secured only half a dozen good fish, while there were over twenty heads in the trap. As the fish are worth a couple of dollars each, the loss in this particular case was quite appreciable. Similar losses incurred by Mirimachi fishermen amount in the aggregate to a considerable sum, and it is likely that an appeal will be made to the Government to take some action to prevent the depredations of the seals. It has been suggested that they can best be got rid of by dynamiting the grounds where they are in the habit of sunning themselves. If they are shot in the water, they sink at once, and the whole carcass, which is poor in skin but rich in oil, is lost.

Easiest Way To Remove Ugly Hairy Growths

(Beauty Culture.)

Here is a method for removing hair from arms, neck or face that is unfailing and is quite inexpensive: Mix a thick paste with some powdered delatone and water and spread on hairy surface. After 2 or 3 minutes, rub it off, wash the skin and every trace of hair has vanished. No harm or inconvenience results from this treatment, but be careful to get genuine delatone and mix fresh.

Robert's SYRUP OF **Cod Liver Oil & Tar**

is a scientific remedy in which the powerful curative properties of Cod Liver Oil and Tar are combined. The nauseous effect of the oil having been removed, the extractive principles remain to build up wasted strength and remove the irritation set up by Coughs, Colds, Bronchitis and other affections of the respiratory organs. Try it, for it

does stop coughs

Be Slender

A true way to become slender, agile, healthy is now yours. See the pictures: the shadows are to give you idea of size before reduction of weight. No need of starving yourself, or exhausting exercises. No salts or calomel, no thyroid, no loss of time. Just follow the simple, easy Korein system as aid for you to reduce 14 to 60 pounds (whatever you need to) under $100 money-refund guarantee. Safe, reliable, recommended by physicians. Many reports of delightful, lasting reduction from users throughout Canada; Why not you? Add to your capability and charm. Amuse all who know you. Become lighter in step, younger in appearance, attractive, gain in health, add years to your life! Ask for KOREIN (pronounced koreen) at any drug store; follow the Korein system reduce your waistline, chest, hips or double chin, become graceful and attractive. Get a small box of Korein at the pharmacy; or write for free booklet (which will come to you in plain wrapper), to KOREIN COMPANY, 277-D, Toronto, Ontario.

The Improved Kribs Washer

"Miss Simplicity"

Let us do your next washing for you **FREE** with an improved Kribs Washer, the famous "Miss Simplicity," always the best in its class and now far ahead of any competitor. All moving parts are inclosed, dolly pin castings are of bronze, and all bolts used in the tub are of bronze, so that there is no danger of rust on the clothes. Machine-cut gears, full quarter horsepower over-size foolproof motor, and a Louisiana redwood tub.

Terms to suit your convenience can be arranged.

The guarantee of the Hydro Shop and the makers is behind this machine.

THE HYDRO SHOP

"THE STORE THE PEOPLE OWN"

Dundas and Wellington Streets. Phone 7000.

CAR STOLEN AT WINDSOR.

WINDSOR, July 18.—Theft of a touring car bearing license number 111-389, was reported to the police tonight by Charles Washbrook, 139 Josephine avenue. The machine, which was parked at the corner of Pitt and Ferry streets, was valued at $1,600.

Great Cleanup of Summer Footwear

We will clear out our entire stock of ladies' and men's summer Boots and Shoes at greatly reduced prices. Some of these Shoes we are selling at less than cost. This sale will be continued for 30 days. Listed below are a few of the many bargains we are offering. Come early while the picking is good.

300 Pairs RUNNING SHOES

Sizes 4 to 7½ . $1.00
Sizes 8 to 10½ . $1.20
Sizes 11 to 13 . $1.30
Sizes 1 to 5 ... $1.60
Sizes 6 to 11 .. $1.98

30 Pairs MEN'S BLACK SIDE CALF SHOES

Neolin soles, rubber heels, all sizes $3.98

108 PAIR CHILDREN'S SANDALS.

Sizes 4 to 7½ $1.15
Sizes 8 to 10½ $1.40
Sizes 11 to 2 . $1.60

27 PAIRS MEN'S TAN SIDE CALF SHOES.

All sizes $4.10

30 PAIRS MEN'S TAN OXFORDS.

Goodyear welts, side calf, splendid stock, all sizes $3.98

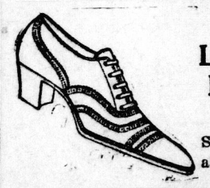

60 Pairs Ladies' Bals. Pumps and Oxfords

Sizes from 2½ to 6, all at one price $1.00

90 Pairs Boys' Box Kip Shoes

Sizes 8 to 10½ $1.98
Sizes 11 to 13 $2.29
Sizes 1 to 5 .. $3.00

Everybody's Shoe Store

JAMES BARTER, Prop.

122 DUNDAS STREET. PHONE 7018.

COAL

Genuine old company Lehigh Bowlets, $15.00 TON

Crown Smithing Coal, best quality, $16.00 TON

Immediate Delivery to Any Part of the City.

Jas. E. McGuffin

625 WILLIAM STREET.
Telephone 1591. yt

COAL

Lehigh Valley ANTHRACITE

Egg, Stove and Nut, $16.50
Pea $14.50
Anthracite Briquettes $14.00
Redwine Ky. Cannel, $17.00

MARTIN-LYONS FUEL CO

711 YORK STREET
Phone 1315. y

J. FERGUSON'S SONS

176-178 KING STREET.
Funeral Directors and Embalmers.
Handsome Motor Car or Hearse Equipment.
Day or Night Service.
Phones:
Office, 543. Residences, 2056W-656J

N. J. GRIFFITH

FUNERAL DIRECTOR AND EMBALMER,
104 Dundas Street, London.

NO COMPLAINTS—ONLY PRAISE, FROM THOSE WHO USE
ROWAT'S COFFEE
70c Pound.
T. A. ROWAT & CO.
250 Dundas St. Phones 3051-3052. b

LOSS WILL BE SMALL.

MONTREAL, July 18.—The damage to the Canada Steamship liner Rapids King, which ran on the rocks in the St. Lawrence River about ten miles above Cornwall Saturday, is trivial, and repairs will not cost more than $1,000, W. E. Burke, operating manager of the company, stated today. Arrangements were being made to float the steamer this afternoon, he added.

ENGLISH RHEUMATISM CAPSULES
for the quick, safe relief of rheumatism, lumbago and sciatica. They work quickly, and are harmless. Will not upset the stomach. 50c box. Sold in London by
Taylor's Drug Store
390 RICHMOND STREET.
Established 1868.
Mailed anywhere on receipt of price. tf-law-y

SEE OUR WINDOWS FOR
WEDNESDAY SHOE SPECIALS
IT WILL PAY YOU.
Cook's Shoe Store

$1.50 to $10.00
We have Trusses to fit all needs.
Our fitters are experts.
ANDERSON & NELLES,
268 Dundas St.
Cut shows one of our many lines.

Eyes Tested
Glasses Fitted
Our Optical Department is in charge of an experienced optometrist, who devotes his entire time to the testing of eyes and fitting glasses. You are assured of getting accurate service, and our charges are very moderate.
Make an appointment by phone or letter.
For out-of-town customers we have a special three-hour service.
Optical Department.
C. H. WARD & CO.
Diamond Merchants and Jewelers.
386 RICHMOND STREET
Phone 1084.

3½ Tons Good Hard Coal
$55.30
Anderson Coal Co.

Bristol Essery
Coal and Wood
630 Maitland Street. Phone 1089.
First Quality Coal and Wood.
Prompt delivery. ywt

Carlyle
TREBILCOCK
OPTICIAN
233 Dundas Street. Phone 2351.
Two Doors East of Majestic. ywt

Double Mileage
Puncture-Proof Service.
Ask
Art Wilkes
London Tire Repair Depot.
354 Wellington. Opp. McClary's. ywt

CARTER & SON
AWNING AND TENT MANUFACTURERS.
351 GLEBE ST.
Phone 6197. tf-ywt

London & Port Stanley Railway

EFFECTIVE JUNE 12, 1921.

To St. Thomas only: †*5 a.m., 4:20, 6:20, 11:20 p.m.

To Port Stanley and St. Thomas: †*5:45, 6:10, *7:15, *8:20, 9:20, *10:20, *11:20 a.m., 12:20, *1:20, *2:20, 3:20, *4:20, *5:20, x*6:20 *7:20, *8:20, 9:20, *10:20 p.m.

*Limited train. †Daily except Sunday. xLimited to St. Thomas only.

Reduced fares not sold on trains.

A Pick-Me-Up
Ask for a small green label and take it neat. The stimulating quality of the Herbert Jenkins' Books is notorious. They are priced from 50c net upwards.
Wendell Holmes
LIMITED. yt

London Loan & Savings Company
PLEASE NOTE
THIS OFFICE WILL CLOSE SATURDAY NIGHTS DURING JULY AND AUGUST.
Openings will be resumed 3rd September. ywt

Fur Storage
Beltz & Co.
PHONE 817. ywt

THAT HIGH QUALITY LOAF
Parnell's Bread
Toothsome, Wholesome and Oh, So Nutritious.

Here's Bread that Renews Your Lease on Appetite.
JOHNSTON BROS' XXX BREAD
Adds to the goodness of all the rest of the meal.
Fresh at Your Grocer's Today.
JOHNSTON BROS. PHONE 944. yt

ICE PRICES SOAR AT BRANTFORD

Up Three Dollars Per Ton Since July 1, and Still Climbing.

BRANTFORD, July 18.—Artificial ice in Brantford has gone up from $6 to $9 a ton since July 1, and prospects are that it will go still higher. Ice is very scarce here, and two or three carloads are imported every day for private consumption. There is little change in the price of ice cream.

The Six Nations Indians have accepted the invitation of the Penetanguishene Historical Society to be represented at the tercentenary celebration of the appearance of the first white men on the shores of Georgian Bay. Several costly monuments will be unveiled during the first week in August. It is expected that the acting prime minister, as well as the premiers of Ontario and Quebec will be in attendance.

Brant County farmers are not worried over the appearance of the European corn borer in neighboring districts. As yet no sign of the corn borer has been seen in the county. In many districts the young corn was flattened by storms a week ago, but it has come up again and little of it is broken.

When asked to give an opinion on the recent arrangement made by the C. P. R. to include a smoking car for ladies on their trains, Mrs. John R. Kerr, former president of the W. C. T. U., did not express any great regret that such a measure had been taken in Canada. She thought it would at least give the men and women a chance to travel together on the trains, and they would be safer that way.

STABLE DESTROYED IN FIRE AT HENSALL

Flames For a Time Threatened the Frame Buildings Adjoining.

[Special to The Advertiser.]

HENSALL, July 18. — The business section of Hensall was threatened by another serious fire shortly after 9 o'clock tonight, when the stables of Drummond & Son, in the rear of their butcher shop on Main street, were completely destroyed.

Only the splendid work of the fire department, assisted by a large number of citizens, prevented the flames from spreading to a number of frame buildings adjoining. The heat was intense, but the workers stuck to their fight, and only the stable was destroyed.

The Methodist garden party was in progress just across the street when the flames suddenly shot up, and before anyone could reach the building the whole top was ablaze. The firm's auto and horse were gotten out safely, but by that time it was so hot that nothing more could be saved.

There was abundance of water, and this was a great help. Drummond & Son have their loss partly covered by insurance. The stable was owned by G. C. Petty, who has no insurance on it.

NO TRUTH IN RUMOR.

LONDON, July 18.—Mr. Lloyd George declared today there was no truth in the report that King George had stepped in to untangle a complication between Great Britain and the United States over the proposed Pacific conference.

AN IDEAL VACATION.

When the breathless days and glaring heat of summer makes life in the city a burden, Algonquin Park, Ontario, is a place of refuge and enchantment. Here the tired businessman—and his wife and daughter, too—can get out into the big open spaces, brush away the mental cobwebs, and feel the red blood course through his veins once more. The Government Reserve is on the very ridge of the "Highlands of Ontario," its altitude above sea level averaging 1,700 feet, while some of the elevations in the park are 2,000 feet above the sea. A handsome publication, telling you all about it, with list of hotels, rates, etc., will be sent free on application to any Canadian National-Grand Trunk agent, or to C. E. Horning, D. P. A., Toronto, Ont. b

WILL ASK GOVT. TO REOPEN THE GAS QUESTION

Windsor Council Not Satisfied With Findings of the Referee.

[Special to The Advertiser.]

WINDSOR, July 18.—Dissatisfied with the decision of G. F. Henderson, natural gas referee, which granted the Union Gas Company of Chatham an increase in gas rates, which in Windsor amounts to 60 per cent, the city council tonight voted to request the Provincial Government to reopen the question.

Several aldermen claimed that the investigation recently held into the gas situation was unfair to the municipalities, and Ald. A. E. Hooper, a representative of Labor, expressed the opinion that there was no use appealing to the minister of mines, Hon. Harry Mills, as he had shown that he had not the courage to tackle the problem.

Afraid To Attend.

"He sat out in the gas fields and was afraid to attend one of the meetings at Chatham on one occasion," said Ald. Hooper in referring to the minister. Ald. Hooper suggested that the appeal be forwarded to Premier E. C. Drury for cabinet consideration.

"Mayor Wilson will press for a further investigation of the company's affairs," he said.

"We asked for a thorough investigation of the company's affairs," he stated, "and I feel that it has been nothing but a sham. One or two experts came to look over the situation, but went away before they had time to accomplish anything that would give them an intelligent estimate of the problem."

Would Use Hydro.

At tonight's meeting Ald. Frank J. Mitchell introduced a resolution calling on ratepayers to avail themselves of hydro power until such time as gas prices decline.

This will be economical, provided the Ontario Hydro-Electric Commission will provide electric stoves at a low price. A request to this effect is contained in the resolution.

MURDERED AFTER VISITING FIANCEE

Farrellton Youth Found Dead in Road With Head Smashed In.

OTTAWA, July 18.—Thomas Eugene Farrell, 26, son of William Farrell, J. P., and Mrs. Farrell of Farrellton, Quebec, was brutally murdered Sunday night at Wills Hill, three-quarters of a mile from his home. The murderer or murderers are still at large in the district, about 30 miles from Ottawa.

Arrests are confidently expected by the authorities within a short time.

Coroner T. B. Davies, who was called to the scene today, and who investigated the circumstances of Farrell's death, tells the following story:

"Farrell left home Sunday evening to take his fiancee, Miss M. Wills of Wills Hill, for a drive in his motor car. After taking her home, about 10:15 p. m., he started for his own home in Farrellton. This was the last seen of him until early this morning when his brother, James Farrell, started over the road between the Farrell home and that of Miss Wills, to make inquiries regarding his brother's absence.

About one-quarter of a mile from the Wills home he found the body of his brother lying in a ditch beside the road in a pool of blood. He had been hit on the right side of the head evidently with some heavy instrument, and death must have been practically instantaneous. Across the road a seven strand wire fence was tretched, completely blocking it."

Dr. Davies believes that Farrell was struck over the head from behind when he stepped out to investigate. When Mr. Farrell and Miss Wills passed the spot twenty minutes earlier there was no obstruction.

PROTESTING AGAINST HIGH-HANDED ACTION

[Special to The Advertiser.]

WINDSOR, July 18.—Claiming that the Detroit and Windsor Ferry Company is demanding American money of Canadian patrons while on the Bobio boats in Canadian waters and at Bois Blanc Island, Ald. F. J. Mitchell suggests that the city council at its meeting tonight send a protest to the Dominion Government. The clerk was instructed to draw up a communication calling attention to the alleged action of the ferry company and asking Federal authorities to move to have the practice discontinued. Bois Blanc Island is Canadian territory, having been leased by the ferry company.

FARMERS' ASSOCIATION ELECTS NEW OFFICERS

WINDSOR, July 18.—The annual meeting of Amherstburg Farmers' Co-Operative Association, held at Malden Town Hall Monday night, was largely attended. The annual statement of the auditors was received favorably. H. J. Golden was elected to the directorate, replacing John Beaudoin, and Charles Brush was elected president. William D. Atkinson, on the retirement of Robert Dorsey was appointed local manager for a year.

MONTREAL BOY IS DROWNED AT GUELPH

Thomas Sharp Seized With Cramps While Swimming in Deep Water.

[Special to The Advertiser.]

GUELPH, July 18.—The Speed River claimed another victim this afternoon, when shortly after one o'clock, Thomas Sharp, 12-year-old son of Mr. and Mrs. Thomas Sharp, 214 Bishop street, Montreal, who had been visiting in Guelph with his mother, lost his life while in swimming just above Goldie's dam. The lad was in bathing with three comrades and after going out beyond his depth he was seized with cramps and sank to the bottom without even uttering a cry for help.

The body was removed from the water about five minutes after the drowning by Fireman Wm. Sharpe, who had been summoned to the scene with the lung motor. Three doctors worked over the lad for more than two hours, but all efforts to bring him around proved fruitless.

Coroner Orton decided that an inquest was unnecessary. Deceased had been staying at the home of his grandmother, Mrs. Thurtell, 9 Emma street, for the past two weeks.

ARCTIC PARTY BRINGS BACK 33 SKELETONS

HALIFAX, July 18.—Thirty-three Eskimo skeletons arrived in Halifax from the far north recently for examination and measurement on behalf of the Canadian Government by Dr. John Cameron, professor of anatomy at Dalhousie University. The skeletons have been brought from the land of snows by the Canadian Arctic exploration party, which has spent five years in Canada's frigid zone studying the customs, languages and characteristics of the Esquimo race. They were found in the region north of the MacKenzie River.

Dr. Cameron estimates that upwards of three years will be required to complete the study of the skeletons and make the thousands of measurements necessary. The greater part of the work will be devoted to the skulls and the peculiarities of their formation. When completed the information obtained from the examinations will be included in a book to be published by Dr. Cameron. The book will be a standard work of reference on the physical characteristics of the Eskimo race.

A special study of the teeth of the skeletons will be made by Dr. S. G. Ritchie of Halifax.

BODY NOT FOUND YET.

[Special to The Advertiser.]

WINDSOR, July 18.—Search for the body of Ella Kane, Windsor girl, drowned in the Detroit River at Petit Cote, yesterday, conducted by the Windsor and Detroit police, proved fruitless up to a late hour tonight. There is a swift current at this point in the river.

TILBURY BYLAW CARRIED.

[Special to The Advertiser.]

TILBURY, July 18.—The ratepayers of Tilbury today indorsed a bylaw to issue debentures to the extent of $30,000 to extend and improve the waterworks system and fire protection. There was a small vote polled, only eighty-two ratepayers going to the polls. The vote was 64 for and 18 against the bylaw.

ROSS'
LIMITED.
MANUFACTURERS

Final Clearing of Balance of Summer Garments Continues

PALM BEACH SUITS—
In pink and blue; regular $11.00. Clearing at $6.98

WHITE GABARDINE SUITS—
Regular $13.50. Clearing at $8.98

RATINE SUITS—
In natural, rose, pink, etc.; regular $13.50. Clearing at $8.50

SHANTUNG SILK SUITS—
Regular $25.00. Clearing at $14.50

WOOL JERSEY SUITS—
In white, rose and white and green and white; regular $25.00. Clearing $17.00

Final Clearing of Organdy and Voile Dresses at Manufacturers Cost

HOUSE DRESSES CLEARING
Regular $3.50, for.. $2.69
Regular $2.20, for.. $1.59
Regular $2.50, for.. $1.79
Regular $1.75, for.. $1.25

MOTOR COATS IN COVERT CLOTH. REGULAR $18.00, FOR $11.95

TWEED COATS. REGULAR $18.00, FOR $11.50

BLOUSES
Special White Voile Blouses, V and square necks. Clearing at $2.98
Overblouses, round necks, embroidered fronts. Clearing at $3.49
White Tailored Silk Blouses, convertible collars, round and V necks, Special at $2.98, $3.75, $4.50, $5.50

NECKWEAR
Vestees and Collars in organdy and lace. Price
$1.50 $2.00 $2.25 $3.00

HOSIERY
Clearing Pure Silk Hose; regular $2.25. For $1.59

SWEATERS
Wool Sweaters, in tie-back styles, in navy, sand and Alice blue. Special $4.25, $6.00

PHONE 1319. 196 DUNDAS STREET.

THE PURDOM HARDWARE
124 DUNDAS STREET. PHONES 2800, 2801.
Wednesday Morning Special
Food Choppers, regular $3.25, at, each $2.40
Food Chopper, regular $3.50, at, each $2.90
Dustbane Sweeping Compound, regular 35c can, at.. 23c
20% Discount On All Hammocks
Get Yours Now and Enjoy Outdoor Life.
CHI-NAMEL GRAINS, STAINS AND VARNISHES
THE PURDOM HARDWARE

R. J. YOUNG & CO.
Wednesday Morning Sales In Men's Store
That the buying public appreciate these morning sales is truly demonstrated by the crowds that throng our store to attend these sales. Wednesday morning we are offering some real snaps that should bring a big day's business in four hours.
15 MEN'S GREY CHECK SUITS, Regular $35 . . . $19.75
Just fifteen of these Suits in good serviceable cloth, three-button coat styles, make and trim of the very best.

Men's Work Shirts, black and white stripes, Hercules make, good full size body; regular $1.98. Wednesday $1.29
Men's Combinations, Penman's No. 1 grade; regular $1.85. Wednesday $1.69
Men's Black Cashmere Hose; regular 75c. Wednesday 59c
Men's Balbriggan Drawers, size 34 only; regular 75c. Wednesday..... 49c
EXTRA—Men's Balbriggan Combinations, extra short and short; short sleeve and ankle, long sleeve and ankle; all sizes $1.29
Men's All-Wool Bathing Suits; worth up to $6.00. Wednesday.. $3.98
Men's Lisle Hose, Penman's, colors in grey, brown, black and blue; all sizes. Wednesday, pair 50c
Men's Cotton Bathing Suits, red, orange and white trim. Wednesday, suit $1.00

BOYS' SPECIALS
All the Boys' Straw Hats left going at 49c
Boys' Porosknit Combinations; regular $1.35. Wednesday morning 75c
Boys' Sport Blouses, in neat patterns and stripes; regular $1.50 $1.19
Boys' White Cotton Jerseys, blue trim 29c
Boys' Bathing Suits, orange, white and red trim; 85c values. Wednesday morning 69c

R. J. YOUNG & CO.

R. J. YOUNG & CO.
Wednesday Morning Specials

Ladies' White Lisle Hose, regular 85c. Wednesday..... 59c
Ladies' Lisle Hose, in black and brown, full fashioned. Special, per pair 28c
Children's White Lisle Socks, with brown, blue and pink stripe, sizes 5½ to 8; regular 50c. For 39c
Ladies' Vests, slightly imperfect, in medium size. Wednesday for 29c
Ladies' Pink Bloomers, in small and large size. Special 39c
Ladies' Combinations, splendid quality 98c
All Pure Linen Handkerchiefs, hemstitched, regular 45c. Special three for $1.00
Long White Silk Gloves, 12-button length $1.98
Middy Ties, in red, black, navy and green. Each 45c
White Organdy Net Frilling. Per yard $1.50
One table of Cotton Voiles, 39 inches wide, in light and medium shades, small patterns 25c
One table Cotton Voiles, in lengths of 1½ to 5 yards, also semi-piece goods, very special. To clear 50c
One table of Fine Cotton Voiles, mostly dark shades, some real snaps. Per yard 75c
Five pieces White Swiss Embroidery Voile, choice designs, cloth 45 inches wide. Special $1.25
68-inch Bleach Tabling, special quality; reg. $2.00.. $1.39
Bleached Tablecloths, bordered and hemmed, sizes 56x70, fine mercerized. For $2.19

White Tricolette for Wash skirts, nice fine weave, good weight, full 36 inches. Wednesday special $2.89
Habutai Silks, for wash dresses, good weight, in shades of navy, black, copen, rose, white and pink; a yard wide; regular $1.75. For $1.39
Silk Crepe de Chine, splendid quality for blouses and dresses, washes perfectly, 40 inches wide, in all the leading shades $1.95
200 yards Satin de Chine, in black only, rich finish; makes a beautiful dress or skirt; full yard wide $1.89
Women's Aprons, in blue check ginghams 25c
Boys' Jersey Play Suits, strap shoulders, sizes 2 to 6. Wednesday special $1.59
Ten dozen Pillow Slips, 40 and 42 inches. Per pair..... 49c
Pillow Slips, with lace insertion. Per pair 75c
Factory Cotton, fine even weave, wide width, 7 yards $1.00
Three specials in White Bedspreads, wonderful values, $2.75 $3.98 $5

READY-TO-WEAR DEPARTMENT
Special sale of White Voile Dresses, splendid quality, three-quarter sleeves, square neck, with lace-trimmed collar, waist trimmed in pin tucks and insertion, sizes 16 to 42. Wednesday $4.95
Clearing sale of Gingham Dresses, in misses' and women's sizes, materials are broken plaids, stripes and checks, trimmed collar and sleeves, tie sash. For $3.95
Five dozen Silk Camisoles, lace and insertion trimmed, colors of white and pink; regular $1.50. Wednesday for 98c
White Cambric Gowns, slipover style, lace trimmed neck and sleeves, good quality cotton 98c

R. J. YOUNG & CO.