THREE GERMAN BATTALION HEADQUARTERS CAPTURED

Circulation Last Week
279,905
Daily Average, 46,651

The London Advertiser

LONDON, CANADA—THE HOME OF UNBROKEN PROSPERITY.

HOME EDITION
THE WEATHER—FAIR AND WARM.

55TH YEAR. No. 22170 | THE LONDON ADVERTISER, LONDON, CANADA. FRIDAY EVENING, AUGUST 23, 1918. 112 COLUMNS | PRICE TWO CENTS.

ENTIRE FOE FRONT IN DANGER AS RESULT OF HAIG'S THRUST

ONE OF WAR'S GREATEST BATTLES NOW RAGING

SPIRIT OF THE ALLIED NATIONS AT ITS HEIGHT, SAYS PREMIER

Sir Robert Borden Arrives Home From Overseas.

FIGHT TO A FINISH

Savagery of Germany's Purpose Is Now Vividly Realized.

An Atlantic Port, Aug. 23.—Sir Robert L. Borden, premier of Canada, arrived here today after an extended trip abroad, during which he attended the imperial war conference and visited the battlefront. The premier was in excellent health and enjoyed an uneventful voyage. Included in his party were General the Hon. S. C. Mewburn, minister of militia and defence for Canada, and Col. the Hon. C. C. Ballantyne, minister of naval service for Canada. They were met here by Hon. J. D. Reid, minister of railways.

Sir Robert gave the following statement to the Canadian Press:

"I was on the other side of the Atlantic just ten weeks, and I return with the conviction that never was the spirit of the Allied nations more steadfast or more resolute than at present.

"The greater portion of my time was spent in England, where I arrived just after the Germans had conducted a successful offensive, first against the British and then against the French, during the spring. The effect of that success has been completely dissipated by the recent defeat of the Austrians in Italy, and of the Germans in France. Since I left Ottawa on the 24th of May about one million troops have crossed the Atlantic from the United States. I have seen many thousands of them on board ship and in the camps that I visited. It is impossible to overestimate the increased confidence with which the arrival of those mighty armies has inspired the Allied nations. All Europe is impressed by their splendid physique, their resourcefulness and adaptability, the rapidity and thoroughness with which they have acquired necessary training and, finally, the magnificent fighting qualities which they have displayed in every battle in which they have been tested. It is beyond question that the victories of the past four weeks would not have been possible except for the American divisions which have taken their place in the battle line.

Effective Co-operation.

"There is most effective and harmonious co-operation between the armies of the United States, Great Britain and France. From Sir David Beatty, as well as from Admiral Sims and Admiral Rodman, I know that this is equally true of the British and American navies.

"The Canadian army welcome the opportunity to fight side by side with their kinsmen of this commonwealth. The citizen soldiers of both countries are essentially of the same type, and the Germans have already found them equally formidable. During the German offensive in the early spring months, the Canadian divisions were comparatively idle, but during recent weeks they have won as conspicuous a victory as ever fell to their lot since the outbreak of the war. Driving forward on a considerable front, they hurled back the Germans fourteen miles and captured nearly 10,000 prisoners and more than 150 cannon. Their casualties numbered considerably less than their prisoners, and they hold all the ground which they captured.

"The men from both countries have learned to realize most vividly the savagery of Germany's purpose and method. They are determined that this war shall be fought to a finish and that there shall be no repetition of its horrors. The devils by whom German militarists are possessed must be cast out; the spell with which they have bound the German people must be broken. Until then Germany cannot become regenerate. It may be a hard lesson, but the German people must learn it.

Mastery of the Air.

"As the mastery of the air passes more and more completely to the Allies, the German people will more and more realize, through war carried to their own territories, the martyrdom to which they relentlessly subjected other nations. It may be a hard lesson, but they cannot be saved from themselves unless they are compelled to learn it. It is equally the duty of the allied nations to purge Germany of her madness by unsparing use of pressure until she has given convincing manifestation of sanity and a clean spirit. Let no selfish purpose or divergence of interest impede united action to this end. An assassin state must be barred from the society of decent commonwealths until they are convinced of its sincere repentance."

AUSTRIANS ATTEMPT LIVES OF OFFICERS

Washington, D. C., Aug. 23.—An official dispatch from Switzerland today says that attempts against the lives of officers are increasing in Austria. It is reported that several commandants of Austrian corps have advised officers in the rear to have revolvers with them always.

SCENES AT GREAT PICNIC FOR WESTERN ONTARIO VETERANS

Advertiser Illustrations.

Thousands of returned soldiers and their families from Western Ontario were present at the grand picnic held at Port Stanley Thursday. (1) Pte. F. Gilling, walking the greasy pole in approved style, winning first prize. (2) The crowd on the beach viewing the aquatic sports, which provided one continuous round of comedy.

LESSARD BELIEVES SUB COMMANDERS ARE ONLY BLUFFING

Inspector-General of Opinion Huns Are Getting Little Information.

St. John, N.B., Aug. 23.—"I do not believe that the German undersea boats operating along the Atlantic coast are securing any appreciable amount of information as to conditions in the Maritime Provinces," said Major-Gen. Lessard, acting officer commanding Military Department No. 6, and inspector-general for Eastern Canada, who arrived in the city last night.

"The majority of the U-boat commanders are men who were formerly employed in shipping activities on this coast prior to the war," he continued, "and this is one of the reasons why they impress our seamen with the idea that they are well informed of activities, military and naval, in Canada."

Major-Gen. Lessard, who came to St. John in order to meet Prince Arthur of Connaught, due to arrive here on Friday, and escort him to Halifax, said that the British and United States navies, combined now, had a most effective flotilla of submarine chasers at Halifax, and they were working in all their power to reduce the submarine menace here. He expressed the opinion that the German submarines in these waters had little inclination to attack our transports, and it was only the peaceful and unprotected merchantmen and fishing vessels they challenged to the unequal battle.

FRENCH AIRMEN'S PART RESULTED IN CAPTURE OF TOWNS

Paris, Aug. 23.—The work of the French aerial forces in the fighting south of the Oise is praised by the newspapers. The Petit Parisien says that the capture of the towns of Bailly and Carlepont was due in great part to the work of airmen, who destroyed numerous convoys on the Noyon-Compiegne road and spread confusion in the enemy ranks. The tanks opened the way for the offensive, it is declared, and the bombing airplanes hurried the enemy's retirement.

BIG PLANE CARRIES NINE PASSENGERS

London, Aug. 23.—A big British airplane carrying its crew and nine passengers, has made the trip from France to England, it is announced here. The whole journey from an airdrome in the interior of France to one in the interior of England occupied but little over half an hour.

The test was made under routine conditions, with an ordinary service airplane of the largest type. The passengers carried the normal amount of baggage as they would if they had traveled by train and boat.

SUES FOR DIVORCE.

Pittsfield, Mass., Aug. 23.—Mrs. K. L. Livingstone Mellen of Stockbridge today filed suit here for a divorce from Charles S. Mellen, former president of the New York, New Haven and Hartford Railroad. Cruel and abusive treatment and attempts to damage her character were charged.

RUSSIAN REDS PUBLICLY HANG THREE HUNDRED CZECHO-SLOVAKS

Executions Were Carried Out After Simbirsk's Capture.

Amsterdam, Aug. 23.—Russian Red Guards, after the capture of Simbirsk, on the Volga, according to a Moscow dispatch to the Hamburg Nachrichten, publicly hanged in the market place 300 Czecho-Slovak prisoners. The hangings, it is declared, were a reprisal for "atrocities" committed in the town during the occupation by the Czechs.

BRITISH AIRMEN BOMB NUMBER OF HUN TOWNS

London, Aug. 23.—Five important towns in Germany and five hostile aerodromes were heavily bombarded by British aerial squadrons on the night of August 21-22, according to an official statement issued today by the British air ministry.

Military objectives at Frankfort and Cologne, the statement adds, were heavily attacked and good results were observed.

WAGES OF WOMEN MUNITION WORKERS TO BE INCREASED

London, Aug. 23.—The ministry of munitions has ordered that the wages of women munition workers be increased five shillings weekly after September 1. Girls under 18 in munition plants will receive an increase of half a crown.

DISASTER TO HUNS WOULD FOLLOW THE FALL OF BAPAUME

German Retirement Around Noyon Result of Allied Successes.

Paris, Aug. 23.—The Allies are reaping the fruits of the victories of July 18 and August 8, in the present critical situation in which the German command finds itself.

The German retirement around Noyon, it is held here, is the logical consequence of those victories. The French and British are pressing the enemy so close that he is obliged to throw in his best troops to save himself from disaster. In the north and in the south the Allies are dashing upon the Germans and snapping up prisoners and booty, sometimes getting into the main enemy defence positions.

Gen. Mangin's pressure between August 18 and 20 resulted in the capture of more than 10,000 prisoners, and on the 22nd forced the enemy beyond the Ailette. The army of Gen. von Eben is in such a predicament it is believed that he is bound to make a formidable counter-attack to halt Gen. Mangin or be obliged to withdraw from the Aisne and Vesle to the Chemin-des-Dames. If the enemy does not counter-attack along the Ailette, it probably will mean that Gen. von Eben is in a sadder plight than is thought here.

In the north the British third army has pushed the Germans so dangerously near Bapaume that the German command has found it necessary to counter-attack in force. The loss of Bapaume in the present circumstances would amount to a disaster, according to opinion here.

The front from Lassigny to the Somme remains stationary. The expected fall of Roye has not yet occurred.

MANGIN'S ARMY TOOK 5,000 PRISONERS IN TWO DAYS OF FIGHTING

Paris, Aug. 23.—Between the Oise and the Aisne, during the advance of Wednesday and Thursday, Gen. Mangin's army took 5,000 prisoners, according to advices reaching Paris.

ADMIRAL VON HINTZE SEES THE HANDWRITING ON THE WALL

Amsterdam, Aug. 23.—"Our cause is an exalted one, but it is in great danger," Admiral von Hintze, the German foreign secretary, told a conference of German journalists in Berlin, according to the Cologne Volks Zeitung. He asked them to co-operate with him.

After asserting in what high esteem he held the press, the admiral said.:

"In these times the Government, the press and the nation must hold together with one aim—to win the war. If these factors do not hold together we shall be beaten.

"The post of foreign secretary is by no means a desirable one. All objections I had made to my appointment were dispelled, and I have undertaken this responsible post. I am not tackling my task with a bowed head or a heavy heart.

"I shall always show the greatest consideration to the gentlemen of the press. You will hear nothing but facts from me, but I cannot always give all the facts. The entire truth at certain times does not serve, but harms, the public interest.

"'I am not at all concerned regarding attacks either on my person or against the imperial policy. I am merely concerned with our cause. Our cause is an exalted one, but it is in great danger. I, therefore, call on you to co-operate.

"The foreign secretary then had a confidential talk with the newspapermen, who represented the most important papers in Germany.

GERMAN AGENTS TRY TO HAMPER THE UNLOADING OF TRANSPORTS

Vladivostok, Aug. 22. — German agents, of which Vladivostok is full, have made futile efforts to hamper the unloading of transports. Twice they have called strikes of laborers engaged in the handling of stores. The transports, however, have been successfully unloaded by soldiers.

The German agents even have gone to the extent of approaching the men and attempting to dissuade them from participating in military activity "for the restoration of the czar."

BOATS WILL NOT BE UTILIZED FOR TRADE CONQUESTS

German Propaganda in Circulation in U. S. Is Nailed.

Washington, D. C., Aug. 23.—German propaganda designed to create dissension among the Allies with stories that the United States will use its enormous fleet of transports and food ships for trade conquests after the war, was the subject of a statement today by Chairman Hurley of the shipping board. He said every nation lined up against autocracy can be depended upon to detect the source of these suggestions and discount them.

"In building her merchant fleet, America plans first of all to win the war, and after that to overcome her own neglect to provide ocean transportation for her own trade," said Mr. Hurley. "To this end the people of the United States are preparing to develop transportation for their own tade routes, without disturbing the trade rights of other nations. It is unthinkable that a nation fighting shoulder to shoulder with other democracies should turn its resources after the war against them for trade conquests, the nature of which were largely instrumental in causing the war."

BABY SMOTHERS TO DEATH IN HAMMOCK

Lindsay, Aug. 23.—One of the saddest accidents to happen in this vicinity was recorded yesterday when the ten-months-old baby of Mr. and Mrs. Marshall of Toronto, who are spending the summer at Cameron Lake, was sleeping in the hammock and had turned over with its face buried in the pillows. When found it had smothered and life was extinct.

U. S. AVIATION FIELD ON THE POTOMAC IS TO BE ENLARGED

Washington, D. C., Aug. 23.—Botting aviation field, on the eastern branch of the Potomac River, is to be enlarged as a base for aero patrol and the protection of Washington and to serve at the same time as an officers' training post. Approval of an expenditure of $103,000 at the field was announced today.

HAIG TAKES HUNS, GUNS AND TOWNS SOUTH OF SOMME IN TODAY'S DRIVE

British Troops Capture Ciegnolles, Herleville, Boyelles, Boiry-Becquerelle and Other Places In Big Attack On Wide Front.

OFFENSIVE RAPIDLY SPREADING.

British Hadquarters in France, Aug. 23.—The British offensive, so brilliantly resumed on Wednesday morning, has spread so rapidly that it is difficult to keep pace with the development of it. What is now being witnessed is the unfolding of a brilliant tactical scheme which must be causing the deepest concern to the German high command.

The rapid advance of the British patrols along the Albert-Bapaume road toward where the old German lines dip near Tara Hill is threatening to flank any counter movements against the British gains further to the north. Some British batteries advanced several times in the past two days. No longer do the limbers bring ammunition at a walk. They come up at a gallop in a cloud of dust.

The French airplanes are as numerous as ever, and the Boche machines are being harried mercilessly by bombing squadrons, which fly ahead of the infantry and attack the German columns on the march.

BRITISH EXTEND LINES FIVE MILES.

With the British Armies in France, Aug. 23.—In the fighting south of the River Somme, the British have extended their line on a front of more than five miles, pushing into the German defences at the greatest depth for about two miles.

Details of the fighting just north of the Somme, which continues, show that Albert actually was stormed by the British, who crossed the river to the south and struck, anticipating the probable German intention to withdraw from the pocket, which was rapidly being created here.

The Germans now are fighting desperately in the region of Gommecourt.

South of Gommecourt the British also began an attack this morning and are pushing forward all along the line.

Reports from all points say that the battle seems to have developed into one of the greatest of the war from the standpoint of men and guns engaged.

The latest report from the battleline says that the British are reaching out in the direction of Tarahill, which is a thousand yards beyond Albert.

Field Marshal Haig's men are killing great numbers of Germans and are making steady progress everywhere in spite of resistance from the enemy, who, if he retreats, acknowledges that he is beaten, and if he stays and fights it out is bound to suffer the heaviest casualties.

HAIG ELIMINATES BIG BEND IN LINE WHEN HE OPENS ATTACK

With the British Armies in France, Aug. 23.—British troops this morning are reported to have captured Ciegnolles and Herleville, south of the Somme River. More than a thousand prisoners were taken in this operation, which eliminated the bend in the line.

Field Marshal Haig's forces also are reported to have taken Boyelles and Boiry Becquerells and to be still pushing forward. They are piling up prisoners and guns.

The British have reached Gommecourt, which is considered to be the chief point of the German defence positions. South of Gommecourt the British this morning were attacking and pushing forward all along the line.

A battle has developed which seems to be one of the greatest of the war.

The town of Meaulte, southeast of Albert, fell early in the British drive. The British troops pressing on here are crossing the Bray-Albert road.

Happy Valley, to the north of Bray, was taken by Field Marshal Haig's troops after hard fighting.

Three German battalion headquarters have been taken in the locality of Happy Valley. Additional guns also have fallen into the hands of the British.

A number of new fresh German divisions have been identified. They were rushed up in the hope of saving something from the disaster which threatens the whole German army on this front.

BATTLE IS NOW RAGING ON A 25-MILE FRONT SOUTH OF ARRAS

London, Aug. 23.—A battle is being fought on the lines between Lihons, south of the Somme, to the Cojeul River, south of Arras, a front of more than twenty-five miles, according to the official statement issued at the war office today.

The British troops are making progress at a number of points,

Cotinued on Page Three

"GIVE EVERY SOLDIER GOING INTO BATTLE A COPY OF THE BIBLE"

New York, Aug. 23.—"The Bible is certainly the best preparation that you can give to an American soldier going into battle to sustain his magnificent ideal and faith," writes Marshal Foch in a letter to the American Bible Society, in appreciation of nearly 250,000,000 copies of the Scriptures distributed among soldiers abroad.

OUT TO ANNIHILATE FISHING FLEET OFF THE EASTERN COAST

Commander of the Sub Made Statement to Triumph's Captain.

Portland, Me., Aug. 23.—A boast that the American cruiser San Diego was torpedoed and not mined was made by the commander of the submarine which captured the steam trawler Triumph and used her as a raider on the fishing banks this week, according to word received here from Capt. Myhre of the Triumph today. The German officer also asserted that he sank the tank steamer O. B. Jennings, and that the captain of the Jennings was a prisoner on the submarine while Capt. Myhre was on board.

A number of Boston, New York and Portland papers were taken from the Triumph, and the commander said he had been much amused in reading reports of how many times his vessel had been rammed and sunk by steamers arriving at American ports.

The commander said he had been out three months and intended to remain two months longer in order to annihilate the fishing fleet on the banks.

STRUGGLE WITH TRUTH TOO MUCH FOR HUN PRESS

German Newspapers Now Admit the American Army Figures Correct.

Amsterdam, Aug. 23.—At last the German press has given up struggling against the truth. In a short notice, which appears in virtually all the papers, the identical nature of which suggests official inspiration, the reluctant admission is made that Secretary Baker's figures regarding the strength of the American forces in France are about correct. One or two papers add the lame explanation that their former figures were based on the position prior to May, and that the really big shipments of men from American began since then.

THE WEATHER

TOMORROW—FAIR AND COOLER.

Toronto, Aug. 23—8 a.m.

Forecasts.

Today—Moderate to fresh west winds; partly fair and decidedly warm, with showers and thunderstorms in many localities.

Saturday—Fair and not quite so warm.

Temperatures.

The following were the highest and lowest temperatures during the 24 hours previous to 8 a.m. today:

Stations.	High.	Low.	Weather.
Victoria	68	58	Clear
Calgary	68	50	Fair
Winnipeg	70	50	Fair
Port Arthur	66	60	Fair
Parry Sound	74	68	Cloudy
Buffalo	80	60	Clear
Toronto	86	68	Fair
Kingston	78	68	Fair
Ottawa	82	66	Cloudy
Montreal	76	64	Cloudy
Quebec	80	62	Cloudy
Father Point	70	54	Cloudy

Weather Notes.

Showers have occurred more or less locally in the Western Provinces and generally in the Lake Superior district, but on the whole the weather in Canada has been very fine.

RED CROSS WORKERS KEPT UP DAUNTLESS SPIRIT UNCEASINGLY

Wonderful Progress Shown in Reports at Annual Meeting of Society — Sir John Gibson and Major Kirkpatrick Give Address.

Nearly four years since the women of Western Ontario bowed their shoulders to the yoke of war work, and through days of ceaseless activity and nights of breathless anxiety for the safety of loved ones, they have kept alive a dauntless spirit that does not permit interest to flag or industry to slacken. It is routine work now, and perhaps it is the element of love that enters into it, the spirit of personal self-sacrifice that it entails, that acts as the leaven to make the labor of Red Cross work rise above the status of common-place duty.

The speakers of yesterday's meeting both referred in eloquent terms to the incomparable value of Red Cross work. Sir John Gibson spoke of what he had seen, and Major Kirkpatrick of what he had gone through. The Red Cross organization might be called the oil that keeps going the machinery of the Allied armies.

Annual Meeting.

The 1918 annual meeting of the London branch of the Canadian Red Cross Society, which was held Thursday afternoon in the Masonic Temple, met the gathering of workers from the city and district of Western Ontario to hear the annual report and for the election of officers. Mrs. George T. Brown, first vice-president, occupied the chair, in the absence of the president, Lady Beck, referring to whose illness, Mrs. Brown said she felt it is largely due to her untiring efforts for the Red Cross. "Unselfish service," she stated, "has been Lady Beck's motto during the four years I have been associated with her in this work."

Opened By Prayer.

The meeting was opened by prayer voiced by Rev. D. C. McGregor, expressing gratitude for the successes of our armies, confidence in the ever-present Divine assistance, and invoking His aid and blessing unto a speedy end. With Miss Raymond at the piano, the assembled women sang the hymn, "O God, Our Help in Ages Past." The recording secretary, Mrs. C. H. Ziegler, read the minutes of the last annual meeting, making special reference to the presence thereat of a gallant young Londoner, Lieut. Lyon Aitken, who in an address to the society paid a sincere tribute to the work or the Red Cross in France.

Rev. Capt. Hugh Graham also spoke to the ladies at this meeting and commented upon the fact that overseas the war is considered the most important business at the moment, while on this side of the water its real seriousness had not yet been realized. The adoption of the minutes having been carried, Mrs. Brown read the annual address of Lady Beck, which concisely records the main features of progress for the past year.

Big Increase in Shipments.

According to data supplied by the packing committee, 4,496 boxes of Red Cross supplies have been shipped overseas in the past twelve months, valued at $216,000, an increase in value of goods shipped over last year of $96,000.

Mrs. C. R. Somerville, president of the Canadian War Contingent Association, reports a doubling of the value of the work, a total of $150,000 worth sent overseas. The March shipments alone this year equalled those for the whole of the year 1914-15.

"Socks, and still more socks," are an important feature of the Red Cross and C. W. C. A. work. The fact that the knitting needles have not halted is evidenced by the statement that 146,000 pairs have gone through the London centre to ease the feet of the soldier men.

Income Improves.

Mrs. A. E. Cooper, treasurer, reports that the figures in the income section for the past year have been $183,434. For the previous year they were $115,-551. The special account reads $47,712 for the past year, more than double the figures for the previous year, which were $20,600.

The "prisoner of war" work is a department which not only is increasing in the need of support but which, under the able administration of Miss Dorothy Gunn, has attracted sympathy and support apace. The income this past year has been $19,334.90, an increase of $8,-139.16, not so much, however, in the face of the fact that it costs $600,000 to feed the Canadian prisoners of war, and the Red Cross boxes are absolute necessities for them.

Necessary Changes.

One hundred and fifteen new regular, monthly subscribers to the fund have enrolled this year, giving a total of 329. Formerly, it was possible to "adopt" a prisoner of war on payment of $2.50 a month, get his name and thus keep in personal touch with him. Since the sum of $10 was required monthly to supply him with food and clothing, this meant endless bookkeeping at headquarters. The advance in cost of living means that $15 monthly is now required. Groups of people subscribing the $15 can obtain the address of the prisoner adopted. The next of kin reserving the right of adopting the prisoner.

Sterilizes Dressings.

The London Red Cross Society is one of three in Canada which sterilizes surgical supplies to send overseas. London, moreover, has its own sterilization plant, in charge of five graduate nurses, the efficiency of the work being thus assured. Each Monday, surgical supplies are made up at Hyman Hall under the direction of Miss Falls, convener of the surgical committee. The remainder of the week is required for the sterilizing work done by Miss Young, Miss Bapty, Miss Gilbert and Mrs. Clement and Mrs. Young.

Christmas Stocking Fund.

Mrs. Ronald Harris and her committee for the Christmas stocking fund did record work in purchasing, sewing, filling, packing and shipping over 1,000 stockings in two weeks' time. Though the call came in an unusually busy time, difficulties melted away before the spirit of Christmas, and the devotion of the workers showed what a labor of love it was to them to have the privilege of understudying Father Christmas to the sick and wounded soldiers.

The report of the hospital visiting committee touches the most vibrant chord of the human heart in response. The sick soldiers, suffering mentally and physically, find in the visits of friendly women almost their only solace. The committee is indebted to many citizens for donations of delicacies, books and money, and make special mention of the motor rides and entertainments provided for convalescent soldiers.

Tribute to Western Ontario.

The president emphasized the fact that the largest part of the shipments made from Hyman Hall come from branches outside the city, which while not detracting from the value of the labor of London's workers, is a sincere tribute to the women of Western Ontario.

The result of the campaign for the Red Cross and patriotic fund was a disappointment to the society. The amount received was less than last year, necessitating a curtailment of the work and causing the executive much anxiety in its efforts to meet financial obligations. It is hoped that the next appeal will meet with a generous response, though the Red Cross is deeply grateful to the citizens of London for their liberality.

Lady Beck commented on the small number of life members in the local branch, only 55, while Ottawa and Hamilton have several hundred each.

Completion of Infirmary.

In her reference to the completion of the soldiers' infirmary at the Queen Alexandra Sanatorium, the president mentioned that its entire cost, $40,000, was greater than anticipated, owing to the fact that the invalided soldiers' commission increased the number of soldiers to be treated there by one-third, but there is the satisfaction of knowing that all experts on hospital equipment pronounce it to be the best furnished and the most thoroughly equipped building of its size on this continent.

The "winter drive" which came as a suggestion from one of the Red Cross workers in Western Ontario, was referred to as a brilliant idea, which greatly augmented the shipments during the winter months.

Visiting Committee.

Mention was made of the important and excellent work of the hospital visiting committee, work which will be increasing as the sick and wounded return to Canada in larger numbers. Long after the last shot is fired in this war the efforts of the Red Cross Society in Canada will be directed along these lines, as the military authorities have recognized the value of the Red Cross and have begun to requisition supplies from it for the military hospitals.

Increasing Output.

Lady Beck paid tribute to the constantly increasing output of the city auxiliaries and the high standard of efficiency maintained in their work. She expressed the gratitude of the society to A. J. Doggerell in auditing the books, to the local press for publication of the Red Cross column, to the Parisian and Forest City laundries which have each laundered gratuitously over 40,000 articles in a year, to the directors of the Liberal Club for the use of Hyman Hall as Red Cross headquarters, and to the men's advisory committee for their valuable assistance throughout the year and especially during the campaign for funds last fall. In this connection, Lady Beck told of the great sorrow the members of the Red Cross Society feel at the loss of a very valued member, who was the chairman of the men's committee—Sir George Gibbons, "who was indeed a true friend to the society, not only through his generosity, but by his helpful advice in the carrying on of the work and in many little acts of kindness too numerous to mention.

No Dual Meetings.

It was announced in the annual report that henceforth the Canadian War Contingent Association would be a committee in connection with the Canadian Red Cross Society, under the president and executive of the latter, thereby doing away with the necessity of dual meetings and saving the joint secretary and treasurer, when effort should be made to lessen the work for all concerned and to conserve their energy. This recommendation came first from the C. W. C. A., and was due to its president, Mrs. C. R. Somerville, who has unselfishly laid aside any personal feelings, as she always has at heart the best interests of the society.

Composed of Conveners.

Henceforth the executive of the Red Cross Society will be composed of the conveners of all committees and presidents of the auxiliaries in the city, as well as the conveners of the committees of the C. W. C. A. This will eliminate from the council presidents of the different women's organizations, owing to the increasing development of the work.

Up at the Front.

Before the business of election of officers was taken up, Mrs. Brown read a telegram received from Lady Beck from Toronto, expressing regret for her absence and best wishes for a successful meeting. An interesting communication came this morning from Toronto headquarters of the C. R. C. S., which Mrs. Brown read aloud amid applause: "The following cable received from the overseas Canadian Red Cross branch: 'Capt. Law, assistant commissioner in France, reports that our advance stores were moved with the corps to the new battle front, near the first main dressing station, and that all necessary comforts were there when the wounded began to come in. That owing to the nature of the battle we have had some difficulty in keeping track of the field ambulances, but that they have all been visited as often as possible. He speaks in the highest terms of the work done by his staff and transports, and states that at the time of writing he had not an unfilled request for supplies.'

"(Signed) Adelaide Plumptre."

Only One Contest.

Mrs. G. B. Sage took charge of the nominations. The only contest in connection with the election of officers was in regard to the vice-presidencies. To cope with the growth of the work, fifth and sixth vice-presidents were added to the executive. Upon the motion of Mrs. G. B. Sage, the office of organizing secretary was made elective, instead of one filled by appointment as formerly. Moved by Mrs. Donald McLean, seconded by Mrs. Gates, Mrs. A. T. Edwards was nominated to this office. With the exception of the office of vice-president, all the candidates were re-elected by acclamation. The officers for the year 1918-19 are: Honorary president, Mrs. H. A. Boomer; honorary vice-president, Mrs. H. Becher; president, Lady Beck; first vice-president, Mrs. Somerville; second vice-president, Mrs. F. E. Leonard; third vice-president, Mrs. J. M. Slater; fourth vice-president, Mrs. McGregor; fifth vice-president, Miss Harris; sixth vice-president, Mrs. Donald McLean; treasurer, Mrs. A. E. Cooper; corresponding secretary, Mrs. Ronald Harris; recording secretary, Mrs. C. H. Ziegler; organizing secretary, Mrs. A. T. Edwards.

The foregoing comprise the council of the London branch, C. R. C. S., who will meet tomorrow to appoint the conveners of the various committees.

Regret Resignation.

At the conclusion of the meeting, in a motion moved by Mrs. C. R. Somerville, regret was expressed that Mrs. George Brown is obliged to resign from the executive of the society after four years' efficient service. Mrs. Brown, in responding, stated that though retiring from office, her efforts on behalf of the work would be to the limit of her capacity.

Moved by Mrs. Donald McLean, seconded by Miss Emery, the reports of the various committees as published in the yearly report were adopted.

Reference was made to the excellent work of the invalid soldiers along the lines of vocational training, and an invitation extended to inspect samples of the work in Hyman Hall.

Sir John Gibson, who occupied the position of first president of the C. R. C. S. for 14 years gave a detailed account of his visit to the western front during the winter of this year. This veteran Canadian, and former lieutenant-governor of the province, has been identified with the society since its inception. He mentioned the rapidity with which the organization was revivified upon the outbreak of the present war, and paid special tribute to the officers in charge of the work in Canada and overseas. Referring to his visit to the scene of war, he mentioned the desolation of many French towns, such as Courcelette and Albert. His simple remark about his visit to the grave of a beloved son, somewhere in France, was touching in the extreme. Sir John stated that London, Ont., as an energetic centre for Red Cross activities and as a systematic shipping centre, holds first place in the estimation of Mr. Coburn, in charge of the work in London, Eng.

At the conclusion of this address, Miss Lulta Laymon, accompanied by Miss Raymond, sang delightfully.

That Mud.

The piece de resistance of the afternoon's proceedings was an address by Major Kirkpatrick, a returned prisoner of war. This unscarred hero went overseas with the first division of the first Canadian contingent, going from Salisbury to France in February, 1915. Summarizing in one word the experiences in England during the winter of 1914-15, he said cryptically, "mud." The day of their arrival in Salisbury Plain they saw dust for the last time. It began to rain that night, and as far as he can find out, it is still raining.

At the battle of Ypres, Major Kirkpatrick was second in command of the 3rd (Toronto) Regiment, a crack unit made up of members of the Queen's Own, Royal Grenadiers and Governor-General's Bodyguard. He spoke of the terror and frantic behavior of the African troops during their first experience with the hell-invented gas. They fled in dismay, not knowing what had come upon them, thus leaving a gap in the line. The gallant stand of young Canadian boys in covering this retirement will be written in history as one of the turning points of the war. The absolute fearlessness and unequalled courage with which orders were carried out in the face of superhuman difficulties, was marvelous to the officers, who saw in the action of their men results of which they had never dreamed.

Taken Prisoner.

On April 23 Major Kirkpatrick was given command of a detachment to move across a huge open plain and hold a gap at St. Julien to cover a retirement, an order practically impossible to execute without a machine gun section and artillery, and they had neither. They stood their ground, however, until ammunition gave out. Major Kirkpatrick was the only one of the company that was not wounded, though with what was left of the detachment, he was taken prisoner.

Captured by the Saxons, they were treated remarkably well by this portion of the German army, who are decent and humane. But upon being handed over to the Prussians, they soon learned the truth concerning the reputed brutish cruelty of the Hun.

These captors took away from some wounded men the sticks they were leaning on, and used them to beat them on the way. Two of the prisoners fell on the march to the prison camp from loss of blood, and were kicked into a marsh by the Germans and left to die, and then reported months later as having died in hospital. This happened to two of Major Kirkpatrick's men, whose names he knows. In passing through a Belgian town they were greeted with affection by the townsfolk, when they were known as British soldiers, whereupon the Germans threshed the offending Belgians till they dropped.

Harrowing Incidents.

He related two incidents which show the calibre of the Hun mind, exhibiting traits of jealousy and meanness, and showing appreciation for what appeals to the material side of an essentially gross nature. Major Kirkpatrick remarked: "The beauty of a rose would appeal to the German only if he could lickle it and eat it." When first captured, one German officer felt his tunic, saying, "pretty good cloth, eh?" Another Prussian officer, in approaching the column of captured British, bowed with mock courtesy, saying, "gentlemen of the world, I don't think." The major added that the poorest Britisher is a gentleman compared with these strivers after a culture which they can never attain.

His real experiences in the prison camp were free from hardship, and enlivened with tennis, football and reading matter, which was first censored by an interpreter. The food was good until 1916, when the matter of sustenance for the whole German nation became an acute question. Their meat ration thenceforth was three-fifths of a pound per week, amounting really, he said, to a good mouthful twice a week. Treatment of prisoners differs in various parts of the country. One of his former men writes him that he is excellently treated while working on a farm in Saxony, where the family think he resembles their son. In another camp conditions were so bad that ten per cent of the prisoners died from typhus and cholera. And in another the favorite form of German amusement was to set the dogs on the prisoners.

Value of Parcels.

Major Kirkpatrick mentioned the value of parcels to the prisoners—except in cases where they are withheld as a punishment, the prisoners always receive them. It is well known that the mortality among British prisoners is practically nil as compared to that among other nationalities, a fact attributable to the better food and the frequency with which they receive parcels from home.

Greatest suffering is experienced mentally, the dreary sleeplessness of the long nights is augmented by the thought of an indefinite sentence wholly undeserved. The only thought of relief is for those who can be sent to Switzerland as in need of medical treatment. By feigning a great deal more ill-health than either his appearance or his actual feelings warranted, Major Kirkpatrick was among the fortunates to be deported from the land of the Hun. In December, 1916, he was exchanged, and reached Toronto in January of the next year, and has been repatriated. It is his one big regret that, owing to international agreement, he will not again be allowed to take his place on the firing line or in an occupied country. But in listening to the recital of his experiences within the enemy's zone, realizing that it is told in lighter vein, and that his real feelings during the twenty months of his confinement cannot be described, one feels that this man has done a big share.

Big All Round.

A big man physically, Major Kirkpatrick gives the impression that he has even larger mental dimensions. His pleasing platform personality is not often surpassed — a well-modulated voice, absolute ease of manner, and best of all, a convincing sincerity of tone, and the audience grasps that it has before it the typical Canadian officer. His sense of humor will not be kept under, even in the midst of harrowing incidents. A philosophical survey of situations keeps alive in him the conviction that things will turn out right, and it was with a laugh that he said: "I knew from the first that I would not be scratched."

Two of his remarks evoked spontaneous applause: "We can, perhaps, in years to come, forgive the Germans, but let us never forget them so far as to buy one dollar's worth of material stamped "Made in Germany." And he told of coming across just the other day an entry made in his diary before the battle of Ypres, and he added, that this same conviction is with the Canadian army corps today, namely: "We can beat the Germans any time we like, and any how we like, only how can we do it without too great a loss of men."

Major Kirkpatrick concluded as he had begun, with an expression of thanks for the, literally, very warm reception London had accorded. Had it not been for the extreme heat, it is certain that this interesting speaker could have entertained his audience for a much longer period.

LET IT HELP YOU.

The Great Blood-Maker, Nerve Tonic and System-Builder.

TONAL-IRON CAPSULES have cured others, and they will cure you, if suffering from any of the following: Anaemia (thin or watery blood), Impure Blood, Nervousness, Nerve and Muscle Twitching, Weakness or Palpitation of the Heart, Shortness of Breath, Excitability, Indigestion, Dyspepsia, Liver Trouble, Pain in the Back, Kidney Troubles, Rheumatism, Vital Weakness in Men, Diseases Peculiar to Women, Mental Worry, Cold Extremities, Numbness, Poor Circulation, Lassitude, or any form of Physical Decline. Price $1 a box.

Remember, these are capsules and are easily dissolved in the stomach a few minutes after taking.

Tonal-Iron Capsules cure war nerves. If you are suffering from the worry caused by this war, try them.

Sold at all first-class drug stores, or mailed anywhere on receipt of price. Tonal-Iron Company, Box 184, London. yv

CONFIDENCE!

Confidence Will Win Wars, Destroy Mighty Armies, Build Large Cities and Pave the Way to Success.

Before you attempt any undertaking whatever, you must have confidence in it. You must treat yourself as a **surely live and successful proposition** in order to be a success. When you take a medicine for a certain trouble or disease you must believe that the medicine will help you, if not, why take it? If you decide to take a medicine and then "trust to luck" for a cure you are not giving either yourself or the medicine a chance. We are confident that HACKING'S HEART AND NERVE REMEDY is the most successful preparation for troubles of the Heart, Nerves and Blood Vessels and we feel sure that all who take it will soon acquire this same confidence. So many people have "extolled this remedy to the skies" that we do not hesitate to recommend it. If you are Nervous, Weak, or Irritable; if your Muscles twitch and if your Hands and Feet are continually cold; if you have a Tightness Around the Chest and you find it Difficult to Breathe and subject to Dizziness and Fainting Spells, then start in on Hacking's Heart and Nerve Remedy; it's the one real remedy that will bring about an improvement in a short time. Just you try it and see. Price 50c a box, 6 for $2.50. From your dealer, or by mail. C. B. Hacking, Phm.B., Listowel. 70u

DISTRICT CASUALTIES

KILLED IN ACTION

TILLSONBURG.
Milton W. Dick.

HARRISTON.
Gerald Eedy.

STRATFORD.
Pte. Edward Lloyd.

BRANTFORD.
Lance-Corp. Alfred Clarke Bertram A. Wall.
Gunner John Cleghorn.
Pte. Henry Eastman.
Pte. Gordon M. Spence.
Pte. W. H. Dick.
Pte. E. E. Fisher.
Pte. J. H. Eward.
Pte. A. E. Pennell.
Sergt. George R. Bull.
G. M. Spence.
B. A. Wall.
G. Davies.

CHATHAM.
Pte. J. Dillingham.
W. R. Reid.

WOODSTOCK.
Robert A. White.
E. Cox.

PARIS.
Lewis Clegg.

GALT.
Leonard A. Longhurst.
William Flood.

BRUSSELS.
Lieut. W. F. Scott.

WELLAND.
J. F. Tasker.

SARNIA.
E. Potter.

ORANGEVILLE.
W. F. Cole.

BRADFORD.
E. Cousins.

DUNNVILLE.
D. A. Gill.

WINGHAM.
W. Gott.

LEAMINGTON.
Pte. Charles Giddy.

DIED OF WOUNDS

LONDON.
F. A. Porter.

STRATFORD.
Pte. Hubert Lamb.

WATER FALLS.
Capt. J. C. McCullough.

CLINTON.
R. J. Blacker.

WALKERVILLE.
R. K. Schwalm.

THOROLD.
J. A. Swinton.

RIDGETOWN.
H. G. B. Milner.

BRIDGEBURG.
L. J. Yule.

ST. WILLIAMS.
C. S. Place.

WINGHAM.
M. R. Bloomfield.

GODERICH.
H. P. McCluskey.

PORT BRUCE.
W. H. McLain.

GUELPH.
H. G. Hazenfly.

GASSED

STRATFORD.
Corp. W. J. Walsh.

WOUNDED

LONDON.
A. Parkinson.
A. Blaney.
D. E. Murray.
A. Munro.
F. C. Cake.
W. Briers.
W. Dlyoume.
G. F. King.
A. Fulton.

ELORA.
W. R. Wood.

MEAFORD.
J. F. Ford.
H. E. Baker.

SARNIA.
A. C. Gourlin.
J. Davies.
H. J. Laham.
G. W. Lapham.
Pte. George W. Lepham.

PETROLEA.
C. K. Edward.

GALT.
T. R. Bowman.
T. J. Ready.
Percy A. Schupp.
Andrew Drinkwater.
Arthur Brown.

MOUNT ELGIN.
R. Hicks.

MOUNT FOREST.
W. S. Hunter.

TILBURY.
E. T. Connor.

PORT DOVER.
J. S. Cooper.

AUBURN.
G. W. Hallam.

CAINSVILLE.
G. F. Hamley.

CHATHAM.
L. E. Capelling.
W. W. Lewis.

ST. JACOBS.
W. Thomas.

NOT STATED.
W. C. Smith.
W. J. Southwell.
T. H. Pannell.

SIMCOE.
F. D. Lawrence.

EMBRO.
Brig.-Gen. John M. Ross.

TILLSONBURG.
Stanley Raymond.
Selathiel Bell.
A. S. Stillwell.

PARIS.
Alexander Stevenson.
Thomas M. Stewart.

WATERFORD.
B. Smith.

BRANTFORD.
C. T. Graham.
W. T. Maguire.
G. Fisher.
Pte. W. Aaron.

WELLAND.
J. M. B. McClelland.

CALEDONIA.
W. Halfenny.

ST. WILLIAM.
C. G. R. Pamplin.

CREEMORE.
T. A. Day.

WINGHAM.
L. B. Drummond.

KOMOKA.
J. Dalgleish.

WOODSTOCK.
G. Dorken.
T. Foster.
Nicholas Kennedy.

ELMVALE.
H. W. Beatty.

ROSEMONT.
A. E. Wisbom.

APPIN.
G. Philpot.

HESPELER.
F. A. Clarke.

PAINCOURT.
E. Reaume.

STAINER.
W. Lightheart.

THEDFORD.
A. Teetzel.

ST. CATHARINES.
J. G. Timmlock.

LEAMINGTON.
W. Hallister.

AUBURN.
J. W. Good.

CORINTH.
G. Burgess.

WALTON.
W. J. Beattie.

GLAMMIS.
W. B. Stanley.

MILDMAY.
C. B. Scott.

PUSLINCH.
W. Hume.

BLENHEIM.
Flight Lieut. J. Ross Robertson.

"WE WANT A BAND" DAY A BIG SUCCESS

INGERSOLL, Aug. 22.—The sale of "We want a band" tags, in connection with the citizens' band movement was commenced today, and it gives promise of raising hundreds of dollars. Tomorrow night, in connection with the movement, the Preston silver band will give a concert on the Central School grounds.

Reliance Garage
Service Station

SMALLMAN & INGRAM — Western Ontario's Mail Order House — SMALLMAN & INGRAM

Clearing of Embroidered Voile Flouncings

Many Less Than Half Saturday.. 59c and 98c

The quantities in these lots are limited, not over fifteen yards in any one piece, but the qualities are beautiful and a most desirable assortment of patterns, in 27 and 43 inch Flouncings. This is an exceptional opportunity to secure a handsome voile dress pattern at a very insignificant price, and no further description will be necessary to clear these lengths, as they will be picked up quickly Saturday morning. We will give a detailed list of the lengths and prices:

10⅛ and 7¼ yards White Voile Flouncing, 27 inches. To clear at 59c yard
15½ yards White Voile Flouncing, 43 inches. To clear ..... 59c yard
10 yards Ecru Voile Flouncing, 43 inches. To clear at ..... 59c yard
5½ yards White Voile Flouncing, 27 inches. To clear at ..... 98c yard
7¼, 4¾ and 10 yards White Voile Flouncing, worked in blue, 43-inch depth. To clear at ..... 98c yard
10¼, 10⅛, 8⅝ and 2½ yards Swiss Underskirt Flouncing, with ribbon beading, 22-inch depth. To be cleared at ..... 59c yard

WASH SKIRTS, 98c.
One table White Skirts, made of jean and repp, pockets, fullness at back, finished with pearl buttons; splendid value; bands 24 to 36. Special ..... 98c each

Ladies' Sweaters, Half-Price

A final clearing of all odd and broken lines of mostly all-wool Sweater Coats, just the thing for school girls, and this sale is timely, as this clearing at half price means more at this time than the figures indicate, as prices are most uncertain on all lines of woolen goods; colors are navy, copen, grey, cardinal and black; sizes 34 to 42; styles are in both convertible collar and V neck; all half price. Sale prices ..... $1.39 to $6.25

SUMMER VESTS.
Mercerized Vest Lengths for the crocheted yokes, new shipment just to hand of these goods.....75c each
Swiss Ribbed Vests, finished across top with torchon edging, no shoulder straps. Price.....75c each
Second Floor.

Parasols To Clear $1.50

The balance of this season's stock of Parasols to be cleared Saturday morning, nine only, in white, purple and paddy, at only a fraction of the regular price. All one price. To clear at 8:30 ..... $1.50 each

Bathing Suits To Clear Saturday

The balance of our stock of Bathing Suits, Caps, Shoes, etc., will be cleared on Saturday. These have been marked at prices to make a quick and complete clearance of all.

Ladies' Bathing Suits of wool or lustre. To clear at $3.49
Children's Bathing Suits of lustre, blue or black. To clear at $1.95
Bathing Caps, all shades, assorted styles ..... 25c and 75c
Bathing Shoes, high lace or low, red, navy, black or white ..... 50c to $1.95
Tennis and Beach Shoes of white canvas. To clear at ..... 79c and 98c pair

COTTON AND FLANNELETTE.
1,000 yards Bleached Cotton, good strong make. Special ..... 5 yards for $1.00
500 yards Yard-Wide White Flannelette. Special ..... 27c yard

Ready For School Opening

Sale of Travelers' Samples Boys' Suits $11.95

Just in time for the school opening, our Sample Suits have arrived. Traveler's sample model suits from our best maker, and at a great reduction in price. There will be a choice, as all are on sale at one price. Come early for your choice.

Over 100 Sample Suits of the very newest models will be shown here on Saturday, extra fine quality tweeds and serges, assorted shades of greys, browns, blue and many mixed patterns. The very best workmanship is put on these suits. The styles include the belted model with slash or military pocket and some double-breasted effects. Bring the boys on Saturday and have them properly fitted for school opening. Satisfaction assured both as to quality and style; sizes for boys 9 to 16 years. These sample suits are marked much below the real value. Saturday .....$11.95 suit

Boys' Suits, $3.95

For the little lad will be found over 250 sample suits, a very fine range of the Junior style, with belt all around, made much the same as the suits for older boys; tweeds of exceptional good quality in a great variety of patterns, in shades of greys, browns, blues and mixed tweeds, all straight knickers. Remarkable value on Saturday. No one can complain of the high cost of boys' clothing when suits such as these may be had at the very low price of $3.95 suit. For boys 3 to 8 years.

Suggestions For Boys

A NEW CAP—Many lines to choose from, navy blue only, Eton and assorted golf shapes. Prices .....50c to $1.25 each

BOYS' BLOUSES — Always serviceable, light or dark shades, collar attached. Prices ..... 69c and up

BOYS' CASHMERE JERSEYS, navy, grey and cardinal, button on shoulder. Prices....$1.19 to $2.00 each

AFTERNOON TEA SPECIALS.
Chicken Sandwich 15c
Sliced Tomatoes, Thin Bread and Butter, Assorted Cake, Pot of Tea ..25c

SMALLMAN & INGRAM LIMITED
Restaurant License No. 10-208.

AFTERNOON TEA SPECIALS.
Fruit Salad, with Vanilla Ice Cream.15c
Strawberry Jam, Toast, Cut Cake, Cup of Tea or Coffee 20c

LONDON GIRL NEARLY DROWNS AT LAKESIDE

Miss Francis Trueman of this city had a narrow escape from drowning yesterday afternoon while in bathing at Port Stanley. The young lady, accompanied by some friends, was in the vicinity of the large scow used in the aquatic events at the returned soldiers' picnic, and one of her friends immersed her in the water, which was quite shallow. She evidently swallowed some of the water and was in an unconscious condition on coming to the surface.

The unfortunate victim was immediately carried to the scow nearby, where first aid methods were used, but these proving of no avail, a medical officer was summoned, and he ordered her removed to shore. She was then taken to the St. John Ambulance first aid depot and medical assistance given. Miss Trueman was unconscious for over an hour as a result of this near-drowning accident, but it is expected that no serious results will occur as a result of her experience.

A small boy, playing in the lake yesterday, was the victim of a similar accident, and it was necessary to take him to the first aid depot before he could be resuscitated.

Y.M.C.A. OFFICIAL TAKES POSITION IN MICHIGAN

E. R. Wilson, secretary for more than thirteen years of the Y. M. C. A. here, who tendered his resignation several weeks ago, has been appointed general secretary of the association in Lansing, Mich.

He is leaving here this forenoon to take up his duties there. Under the leadership of Mr. Wilson, the work of the Y. M. C. A. has developed greatly in London, increasing to a marked degree in membership and influence. Previous to coming to London, he had fourteen years' experience in Y. M. C. A. work, in Johnstown, Pa., Allentown, Oil City and Chicago. He began his career in the work, indeed, in Chicago, associated with Billy Sunday.

Well known in association work in the United States, he has had several tempting offers to go there within the past few months, including one or two in New York.

Mrs. Wilson is leaving tomorrow for a visit to friends and relatives before joining him.

JOURNEYMEN TAILORS TO ASK INCREASE

Journeymen tailors of the city have notified the employers that after September 20 the scale of wages asked will be 40 cents per hour instead of the present 30-cent rate. It is pointed out that under existing conditions one cannot live on the wages at present paid. At the best a tailor does not average more than seven months' full time per year and 9 hours per day, say the men. They are also asking for extra pay for overtime and a minimum of 54 hours per week.

ORGANIZED LABOR TAKES IN CITY GARBAGE MEN

Under the auspices of the trades and labor council, the garbage men were taken into the fold of organized labor on Thursday evening. Officials of the council announce that every employee of the department joined the union which was instituted last evening. A meeting of the new union will be held on Monday evening for the purpose of electing officers and completing the organization.

It will be known as the Feedral Laborers' Union and all laboring men in the city will be eligible for membership. It is anticipated that nearly 500 members will be initiated into the organization eventually. Other civic employees have signified their intention of being present on Monday evening and adding their names to the list of members.

THREE TENDERS FOR BEATTY FOOTBRIDGE STEEL ARE RECEIVED

Two Sent to City, One to Commission.

LATTER IS THE LOWEST

May Be Accepted If Arrangements Can Be Made in Time.

Three tenders for the steel for the Beatty footbridge, under the London and Port Stanley railway bridge, have been received, two by the city and one by the railway commission. The city's two quote prices close to $900, and the commission's about $50 less. The latter may be accepted. The board of control decided to send back the checks which accompanied the tenders sent to the city this morning, but there were some members of the board who would have liked to make sure that the time limit did not expire before it could get action on the part of the railway commission.

It is understood that the tender specifies that the steel work will be erected in six weeks. Acting Mayor Little called up Manager Richards of the L. and P. R. and asked what was the time limit on its tender. Mr. Richards said he did not have it, and did not know anything about it.

Engineer Morrison said that there was time to accept it. He and Mr. Richards did not think that it was necessary to call a meeting of the commission to accept it. They were trying to get in touch with Sir Adam Beck. From this the board of control concluded that if the officials are able to get in touch with Sir Adam in time this tender may be accepted, though not necessarily, and the work started on the footbridge after well over a year's delay.

JUDGE WILL PROBE TOZER CHARGES IF LAW IS OBSERVED

Request Must Be More Definite in Wording.

Judge Macbeth has written to the city to the effect that the city's communication re the fire probe does not authorize him to look into the Tozer charges. However, as this was the council's intention, and as the resolution of the council says so, the judge advises that the request should authorize him to investigate charges under a certain section of a certain act.

This will be done immediately, that the matter may no longer be delayed.

BRICK STREET BAZAAR REALIZED OVER $116

Successful Event Will Help Red Cross and Church Funds.

The annual bazaar of the Brick street Methodist Church was held on Thursday. The proceeds, which were in aid of the Red Cross and church funds, amounted to over $116.

Fancy articles and candy were well patronized, and every article was disposed of before the end of the evening. This stall was under the supervision of Mrs. Owen Tunks and Miss Bessie Norton.

The ice cream stall did a flourishing business, and the two assistants, Messrs. McNiece and William England, proved themselves born caterers.

The refreshment tables were also well looked after by Miss Florence England, and no one was allowed to go home supperless.

The musical program, under the supervision of Mrs. Allan Tunks and Mrs. Norton, was of a high order, and the items were encored time after time. The chair was taken by the pastor, Rev. Mr. Anderson.

The general committee was composed of Mrs. Ede Johnston (president), Mrs. A. Norton, Mrs. J. Norton, Mrs. Ed. Dawson, Mrs. Sam Dawson, Mrs. Boyce, Mrs. Bartlett and Mrs. Allan Tunks, together with the secretary, Mrs. William England.

At the conclusion of the musical program, a hearty vote of thanks was tendered to Mrs. Ede Johnston, Mrs. William England, Miss Francis England and Mrs. Boyce for the way they had worked for the bazaar to make it a success.

COMPANY FINED $2 FOR DRIVING TRACTOR ACROSS CITY'S PAVED STREET

For driving a tractor across a paved street the International Harvester Company paid $2 and costs in police court this morning. The company claimed that it had been given permits by Engineer Brazier to drive the tractors over the pavements, but admitted that in this particular instance no permit had been asked. Chief W. T. Williams said that he had been asked within the last month by the council to put a stop to the practice of driving tractors over the pavements. The company claimed that Mayor C. R. Somerville had given permission to drive across the pavements within the last week. Magistrate Graydon thought the council had no right to set aside a city bylaw in this manner.

Nineteen offenders against the traffic bylaw were assessed $2 and costs by Magistrate Graydon.

HERE IN THE INTERESTS OF CANADIAN SAILORS

Rev. J. T. Conn of Parkdale, Toronto, arrived in the city at noon today to work up interest and enthusiasm in the Canadian Sailors' League, and is anxious to get in touch with every patriotic association with a view to having the whole city take a proper interest in the campaign. He is anxious to secure the active support of all workers in the cause of the silent protector of Canada's shores. Mr. Conn is known all over the province as the hero of the Matheson fire. He was the only clergyman who remained all through the fire.

FILMS

For Better Pictures

It's better Films for better Pictures.

The Camera doesn't do all the work.

It's the lens, plus the Film. Next time, load your camera with a "VULCAN" Film.

Fresh stock and sizes to fit any Kodak.

Cairncross The Chemists

216 Dundas St. Phone 880. 70u

YOUR INSURANCE AGENCY is at your SERVICE always. Telephone your insurance needs to THE GEO. H. DAVIS INSURANCE AGENCY 608 Royal Bank Bldg. Phones 776-2922. xxv

LOCAL NEWS

INJURED MAN RECOVERS.—W. A. Davies, 24 Hyatt avenue, who was seriously injured when caught in a belt at Leonard's factory some time ago, is recovering and may be able to leave Victoria Hospital at the end of the week.

PTE. WOOD REPATRIATED. — Mrs. Nellie Wood, 836 Waterloo street, received a cable stating that her husband, Pte. W. Wood, 802195, who has spent one year in Germany, is now repatriated and admitted to King George Hospital, Stamford.

ILLUSTRATION WAS A MISTAKE.—It has been drawn to the attention of The Advertiser that on August 5 the likeness of W. C. Mikel of Belleville was inserted, in mistake for that of Donald G. Johnston, in the report of the latter's death. Friends of Mr. Mikel desire that it be made clear that he is very much alive, and the error is regretted.

"SOME" POTATOES.—Three potatoes, the combined weight of which is 2 pounds and 9 ounces, were grown by Ross and Jackson in the Evergreen war garden in South London. Laid end to end, the tubers measure 15 inches. The gardeners claim that this is a fair sample of the murphies grown in their garden this year.

DRAFT GOES TO NIAGARA.—A Railway Construction draft, numbering 27, left this city at noon today via Grand Trunk for the Railway Troops' Depot at Niagara-on-the-Lake. The men were in charge of Capt. Roy Garrett, and presented a fine appearance as they marched to the station from Carling Heights.

DISPOSAL PLANT ACCEPTED.—The city has formally taken over the east end sewage disposal plant which was inspected yesterday by the board of control. The board this morning passed a resolution to this effect, and the key has been turned over to the engineer. Mr. Brazier reported that the work has been well constructed.

ROBBING GARDENS.—Members of the Women's Gardening Association who have been cultivating the Springwood Park community garden with zeal and energy, are indignant because the fruits of their labor are being stolen. Many of the vegetables are ready for harvesting now, and some thieves have been helping themselves liberally. Suspicion points towards certain parties, and a watch is being kept in order that, if guilty, they may be caught and punished.

TWO VOLUNTEERS.—Two volunteers appeared before the medical board at the local mobilization centre Thursday, both being from the British and Canadian recruiting mission at Detroit. F. A. Greppi was given A2 and attached to the Siberian Battalion, while R. Henrichon was also given category A2 and placed in the Canadian Engineers. One defaulter and two apprehended men also appeared before the board. They were attached to the Western Ontario Regiment with categories E and A2 respectively.

NEW C. G. R. BADGES. — New badges for the Canadian Garrison Regiment, stationed at Carling Heights, have arrived in this city, and will be issued to the troops in the near future. The cap badge, which is a very pretty one, consists of the belt and garter surmounted by a crown, with a maple leaf in the centre. The lettering consists of the words, "Canadian Garrison Regiment," and the officers' cap badge is made of silver, while other ranks wear brass. On the shoulder, members of this regiment will wear the letters, C. G. R., with the numeral of the regiment above.

WRIST WATCH FOR MRS. WILSON.—Previous to leaving for her new home in Lansing, Mich, Mrs. E. R. Wilson, wife of the late general secretary of the local Y. M. C. A., was presented by the Ancillar Bible Class of the Askin Street Methodist Church, with a handsome gold wrist watch. Mrs. Wilson has been the much-appreciated teacher for a length of time of this organized class of young ladies, numbering about forty members. In addition to Bible study, under her leadership, the class has done an immense amount of patriotic work, supporting at the same time a Bible woman in Japan. Mrs. Wilson was spending an evening in the home of Mrs. Barnard, 39 Evergreen avenue, South London, when she was surprised by the arrival of a deputation, consisting of twenty members of the Ancillar class, who made the presentation.

GROCERS ARE WARNED.—The Canada Food Board has received reports that certain grocers are not complying with the regulation, which forbids the sale of white or standard flour to any person for private consumption, who does not purchase from him substitutes in the proportion of not less than one pound of substitutes to four pounds of white or standard flour. The board reminds dealers that this regulation applies to all parts of Canada, and that dealers who fail to govern themselves accordingly are liable to a heavy fine and also to cancellation of their licenses. Regulations now in force, not only require the purchase of at least one pound of substitutes to every four pounds of standard flour, but also require the use in private households of at least 10 per cent of substitutes in baking of bread, rolls, pastry, or any other product in which standard flour is used.

ARE YOU CRAZY? REPLY OF POLICE, QUESTIONED ABOUT ALLEGED THEFT

Rumor Says Whiskey Was Stolen From Quarters.

There is a story in circulation in the city today that during last night some person or persons broke into the room in the police quarters where the stock of liquor taken from those who are carrying it illegally is kept, and managed to escape with all the bottles on the premises. An attempt to corroborate this story at police headquarters failed.

"We have a story here that the stock of booze held at the police station was stolen last night. Is that true?" asked the reporter when "84" had answered the call.

"Say, are you going crazy?" came the reply.

"Well, how about the question; is it true?" The question was repeated, but no answer came from "84." The receiver had been quietly replaced and the man on duty refused to discuss the question further.

GOVERNMENT ENGINEER RESIGNS. Ottawa, Aug. 23.—A. R. Dufresne, assistant chief engineer of the department of public works since 1908, has resigned his position and accepted that of manager of the St. John Dry Dock and Shipbuilding Company of St. John, N. B.

KILLED IN ACTION

Advertiser Illustrations.
PTE. ARCHIE CLARE.

OFFICERS PRISON ER IN GERMANY

Advertiser Illustrations.
Friends of Flight Lieutenant B. B. Perry, former sporting editor of The Advertiser, will recognize him as the first on the left side. The others, reading from Lieut. Perry are: A. B. Raymond of British Columbia, J. W. Gillespie of Toronto, R. S. Gilbert of London, Eng., and H. B. McDonald of Ottawa. The camp is situated at Schweidnitz.

THREE MORE LOCAL SOLDIERS HAVE MADE SUPREME SACRIFICE

Two Londoners and Lambeth Man Listed as Wounded.

KILLED.
Pte. Archie Clare.
Pte. Edward J. Heffernan.
DIED OF WOUNDS.
Sergt. Frederick J. Kelland.
WOUNDED.
Sergt. William Bone.
Pte. Thomas Dwyer.
Pte. Samuel W. Walsh.

The toll which the Allies' great success is enacting is daily being brought home to London. Three families today received word that their kin have made the supreme sacrifice, while two other city and one Lambeth home were notified that relatives had been wounded in the big drive against the Germans.

Pte. Edward Heffernan was killed in action on August 9. He formerly lived at 173 Central avenue and went overseas in January of this year, and reached France in May. He was attached to a Calgary unit and went "over the top" with it in July. He was the only one of his section to escape wounds on that occasion.

His mother, Mrs. John Heffernan, and two sisters, May and Olla, and a brother, Walter, all of Windsor, survive.

Pte. Archie Clare, son of John and Mrs. Clare of 529 Hill street, has been killed in action. His parents were officially notified of the fatality on Thursday, it having occurred on August 8.

Pte. Clare was in his 27th year. He went overseas in August, 1916, with the 135th Battalion. Before enlisting he was employed at Labatt's brewery. He has two brothers, Walter and Leonard, serving in France.

Robert Kelland, 23 Kensington street has been notified that Sergt. Frederick J. Kelland, Machine Gun Corps, has died of wounds in the 1st Field Ambulance Dopot August 9th. Gunshot wounds in the chest caused his death.

Mrs. Berry, 467 Princess avenue, received word that Pte. Thomas Dwyer, Mounted Rifles, was admitted to No. 8 General Hospital, Rouen, on August 13, suffering from a gunshot wound in the right leg.

Mrs. J. B. Walsh, Lambeth, is in receipt of word that Pte. Samuel Wellington Walsh, infantry, was admitted to No. 16 General Hospital, Letreport, on August 15, suffering from a gunshot wound in the knee.

Sergt. William J. Bone was admitted to No. 47 General Hospital on August 16, suffering from a gunshot wound in his right leg. An official telegram was received by his parents, Mr. and Mrs. James Bone, 25 Saunby street, this morning informing them of the casualty.

Sergt. Bone went overseas with the 142nd as a private and gained his promotion in France, where he went ten days after arriving in England in November, 1916. He is a winner of the Military Medal.

SPEEDERS AND OTHERS PAY USUAL $5 FINES

J. Dundas drove his auto past a standing street car while passengers were alighting and as a result he paid $5 and costs this morning. Heine Left drove a truck on King street at the rate of 29 miles per hour, and he also donated $5 and costs to the court. As he is not 18 years old he was also reprimanded for driving without a license.

Benjamin Sigel, R. H. Morrison, John Smith and E. Ryan all left $5 and costs with the clerk of the court for similar offences.

CONTROLLERS WOULD LIKE TO SEE G. T. R. STATION DISAPPEAR

Will Ignore Bylaw Violation If It Helps.

EXPRESS OFFICE WANTED

City Will Let Company Build If It Will Demolish Present Eyesore.

It is hard to estimate just to what limits Londoners would go to see the present Grand Trunk depot slip off the horizon. The board of control gave evidence of this today. The Canadian Express Company at the present time uses a somewhat dilapidated structure. It is too small for the company's needs. Building Inspector Piper says it is a fire trap and a menace. The Grand Trunk wants to enlarge and has asked permission to add to the building.

Though they did not say so, it was easy to see from the controllers' smiles that they believed they had the Grand Trunk where they want it. Inspector Piper seems to have the same designs on the depot as the controllers.

Inspector Puts Down Foot.

Mr. Piper said he would not agree to the Grand Trunk adding to the present structure and especially the building mentioned. He says it does not meet the requirements of the fire bylaws. However there is one condition upon which he is willing to close his eyes to a departure from the bylaw. It is that the Grand Trunk demolish the present express structure and erect an entirely new one. He and Controller Moore were agreed that though the building which the company would erect is as fireproof as a brick structure which the law calls for, it is taboo if the bylaw is enforced to the letter.

Brick as Cheap.

Controller Moore also stated, after erect a brick building for the same price erect a brick building of the same price as the one proposed, which he estimated would cost 27c a foot. It is to be of metal lath, concrete floor and fireproof roof.

If the Grand Trunk agrees to tear down the old building, the building inspector will not discover the slight violation of the bylaw. The controllers warned him, however, to not let the G. T. R. "slip one over on him." One suggested that the permit should not be issued until the old building was down and the new one erected. Mr. Piper said the company did not want to erect a permanent structure, as it will soon be elevating its tracks.

SIX MONTHS IN JAIL FOR PRIVATE LANDERS

Pte. Charles Landers of the Canadian Engineers, recently found guilty of desertion by a district court-martial, was yesterday afternoon sentenced to serve six months in civil prison for his offence. Pte. Landers was originally a member of the Canadian Engineers, later deserting from his unit. He then enlisted under an assumed name in the artillery ,and was transferred to the Canadian Garrison Regiment at Carling Heights.

Unfortunately for the prisoner, he was again transferred to the Canadian Engineers, where he was immediately recognized, a court-martial resulting. The sentence was promulgated yesterday before the entire company of Canadian Engineers, which was assembled on parade to hear the punishment awarded.

HAIG TAKES HUNS, GUNS AND TOWNS SOUTH OF SOMME IN TODAY'S DRIVE

(Continued from page one).

the statement says, and adds that two enemy attacks east of Beaucourt were repulsed during the night.

On the Lys front, the statement says, the British line was slightly advanced east of Le Touret, northwest of Neuf Berquin and east of Outersteen.

The text of the statement follows:

"Fighting is taking place along virtually the whole front between Lihons, south of the Somme, and the Cojeul River. Our troops are reported making progress at a number of points.

"During the night the enemy twice attacked our positions in the neighborhood of Baillscourt Farm, east of Beaucourt. He was repulsed.

"On the Lys front, our line has been advanced slightly east of Le Tourtet, northwest of Neuf Berquin and east of Outtersteen.

"A hostile attack northwest of Bailleul broke down before our positions."

FRENCH ADVANCE LINES BETWEEN THE OISE AND AISNE RIVERS

Paris, Aug. 23.—Between the Oise and the Aisne French troops advanced their lines during the night to Guny and Pont St. Mard, just south of the Ailette River. They hold the right bank of the Oise and the Ailette from Sempigny to the railroad west of Courcy-le-Chateau, according to the official statement issued by the war office today.

The text of the statement reads:

"During the night there was a violent bombardment between he region of Beuvraignes (south of Roye) and the Oise, notably at Plemont, Passel and Chiry-Ourscamp.

"We hold the southern banks of the Oise and the Ailette from Compigny to the railroad at Coucy-le-Chateau.

"East of Selens, French troops carried their lines as far as the outskirts of Guny and Pont St. Mard.

"The night was calm on the rest of the front."

AVIATORS BOMB RAILWAY YARDS.

Washington, Aug. 23.—Gen. Pershing's communique for Thursday says many direct hits were observed when American aviators successfully bombed the railway yards at Longuyon, Audun-de-Roman and Conflans August 21-22.

BETTER THAN EVER, MERCHANTS SAY OF GREAT DOLLAR DAY

Bigger Business Than in the Christmas Rush.

PRIZES ON SATURDAY

Drawing of Coupons Will Take Place in the Early Forenoon.

Following the big dollar day rush of business on Thursday, President W. J. Ashplant and Acting Secretary George Dicks of the London Retail Merchants' Association, have been busy this forenoon gathering up the coupons from dollar day merchants, and it is expected, everything will be in shape for the drawing, by a prominent citizen, on Saturday morning, of the prize coupons. The prize-winning numbers which entitle holders to a share in the $250 treasure box will be announced in the edition of The Advertiser immediately following the drawing.

Advertiser Prizes.

The drawing for The Advertiser's special prizes, totaling in value $25, will take place directly after the drawing for the treasure box coupons. The numbers of the winning coupons will also be announced, and are to be cashed at The Advertiser office. The holder of the first Advertiser coupon will be entitled to a $10 prize; the second to $5, and each of the next ten to $1 apiece.

"Bigger and better than ever," is the verdict of London merchants who entered in regard to yesterday's dollar day.

Great Business.

"We did bigger business than even during the Christmas rush," stated several this forenoon. From early morning street cars were crowded and streets thronged with dollar day bargain hunters, numbers of visitors from out-of-town taking advantage of the big opportunity to make a dollar work to the limit.

Summer footwear at alluringly low prices disappeared like snow in August, quickly picked up by thrifty folks to finish up the warm season and be prepared for the first hot days another year. The same purpose was evidenced in the buying of summer garments and materials of every description.

All Had Share.

No matter what his line of goods, however, each merchant who displayed the green ticket had his big quota of buyers and the grand general movement in business had the effect of an avalanche upon ice cream parlors. Delegates who attended from all parts of Western Ontario the annual meeting of the London branch of the Canadian Red Cross profited by the dollar day sales, appreciating the coincidence whereby dollar day and Red Cross annual meeting day fell on the same date.

Special Prizes.

Keene Bros., King street, were among the merchants who offered special prizes. Holders of the following dollar-day coupons are requested to call at Keene Bros., King street, drapery department, and receive a $2 talking doll free:

60774	63860	63884
50095	63877	50080
60914	60907	50019
63821	63859	63781
50230	63904	50215
63806	63856	

WARD ONE SHOWS AN INCREASE OF 220 IN POPULATION IN YEAR

Assessment Has Increased Nearly $300,000.

The population of ward one is 12,173, according to figures compiled by Assessment Commissioner Grant. The total assessment is $13,738,884, an increase of $289,619 over the present assessment.

The figures are: Land, $5,340,650; buildings, $5,012,905; business, $1,720,970; income, $665,450.

There are 109 persons in the ward liable for statute labor tax. Children between the ages of 5 and 21 number 2,194, and between 5 and 16, 1,678, and the population shows a gain of 220 since last assessment.

The number of dogs listed is 301, of which 34 are females.

DEATHS AND FUNERALS

DIED IN SEATTLE.

Word has reached the city of the sudden death of James W. Hyndman at Seattle, Wash., where he had gone for a short vacation. Mr. Hyndman, having a daughter living in this city, Mrs. J. C. Spence of Smith street, has frequently visited London, and was well and favorably known to quite a number of citizens. He was an expert railroad man, having been prominently known in railroad circles for nearly half a century. At the time of his death he was connected with the Great Northern Railway system.

FUNERAL OF MISS LEAHY.

The funeral of Mary A. Leahy, who died in this city on Tuesday, was held from her late residence, 86 Bruce street on Thursday at 3 o'clock. The services, which were conducted at 2.30 by Very Rev. Dean Davis, were impressive and were attended by a large number of the friends and relatives of Miss Leahy. Interment was made in Woodland Cemetery. Miss Leahy was a valued member of St. James' Anglican Church.

FUNERAL OF T. P. BRANTON.

The funeral of T. P. Branton, who died at his home in Delaware on August 20, was held from his late residence at that place Thursday at 3 o'clock. Interment was made in the Delaware Cemetery. The services, which were largely attended by Mr. Branton's friends, were conducted by Rev. Mr. Peters and Rev. Mr. Hartley, both of Delaware. Mr. Branton was a very active church worker. He was 50 years of age.

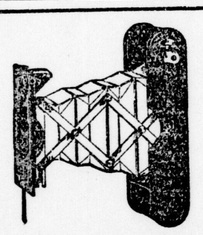

Vest Pocket Kodak

An ideal gift for your soldier.

Buy your Kodaks and Supplies at

Strong's Drug Store

The Rexall Store

184 Dundas Street, London, Ont.

DEVELOPING AND PRINTING. v-tf

Another Week-End Round-Up of Broken Sizes

See $1.98 Table for Real Bargains.

To speed the parting Summer Shoes in this, our most successful clearance sale, regardless of cost, we have heaped on the $1.98 table values in Pumps, Oxfords, etc., which will astonish the most skeptical.

Standard advertised lines, our own special brands and other high-grade Shoes with prices battered to pieces.

Sizes for every woman. A bargain for all.

Still Another Slash at Oxford Prices

They are now $2.48 the pair.

The lowest price level that may be known for years. Oxford Shoes that can be worn up to November or later with spats. Choice of black kid, patents or brown kid. French, Louis or military heels.

All new goods. All sizes in stock.

A Final Drive On These Men's Black Calf Boots — at $3.98 —

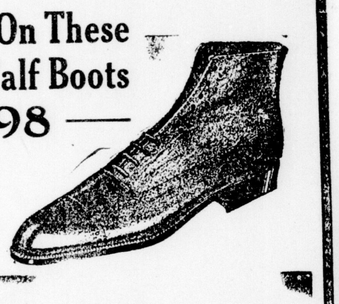

Just like the picture, velour calf vamp, with dull calf tops, Goodyear welted soles of hemlock tanned sole leather.

All sizes and half sizes in stock. Fresh, clean goods.

Ashplant's

THE GOOD SHOE STORE

ANGELO GOES FREE; EVIDENCE CONFLICTING

Assault Charge Dismissed But There Certainly Was a Fight.

There were heavy attacks and counter-attacks in the Italian quarters last Friday, according to the evidence of witnesses in the police court this morning. Mary Tricamo of 511 Bathurst street charged Angelo Moschella with assault occasioning bodily harm, but after listening to the evidence of half a dozen witnesses the case was dismissed by Magistrate Graydon.

From the evidence, it appears that Mary Tricamo had a quarrel with Mary Coride, a sister-in-law of Angelo Moschella. What started the encounter was not brought out in the evidence, but there were intimations that words had passed between the two women that one could not call affectionate terms. The two combatants embraced one another, but instead of any osculatory actions they proceeded to bite one another. Mary Coride carried a large plaster on her lip where she says she was bitten by Mary Tricamo.

Enter Angelo.

About this time, Angelo Moschella entered upon the scene. "He come just in time to save my life," said Mary Corido.

"He hit me on the back and chest and arms, and I bleed so much my dress covered with blood and I have to go to the hospital," said Mary Tricamo.

Angelo denied that he assaulted Mrs. Tricamo, but admitted that he caught her in an effort to separate the two women.

One witness swore that Moschella hit Mary Tricamo over the head with a board, but this was not corroborated by the other witnesses. Another said that he kicked the complainant in his efforts to part the women.

"Did you not interfere when you saw this man striking this woman with the board?" asked W. R. Meredith for the defence, of the witness who said he saw the woman struck.

"I did not want to get mixed up in the fight at all," witness replied.

A "Gentleman's" Part.

"Would you not interfere when a gentleman attempts to strike a lady with a board?" continued the counsel.

"A gentleman would not hit a lady with a board," intimated Magistrate Graydon.

That Moschella signally failed as a peacemaker was shown when the three participants in the fight were fined $5 and costs for disorderly conduct, the charge having been laid by the police.

Moschella, giving evidence in his own behalf, said.: "They talk all time. All day long do nothing but talk at each other."

Mary Tricamo, who was taken to the hospital as a result of the scrap, in answer to the question as to what animal had bitten her, told her doctor that another woman had done it.

SMOOTH TIRES WANTED. — Engineer Brazier called the attention of the board of control today to the fact that the police were at last rounding up the owners of traction engines which were damaging the city pavements. He said that there were some companies which could not get out of their plants without doing this, and the matter ought to be considered. The board decided that the engineer should try and get the firms in question to get a spare smooth tire to place on these engines when taking them over pavements.

A GOOD EXAMPLE.—An example which might be followed by the motorists of this city now that there are so many soldiers, both returned and otherwise, walking about the city streets, was set by a motorist who went through here today. On the windshield of the motor car from the State of Arkansas was a card, plainly visible to everyone, reading: "Any man in khaki is welcome to a seat in this car. Raise your hand and I will stop!"

CHICAGO PROVISION MARKET.

[Reported by Thomson & McKinnon.]

Chicago, Aug. 23.—Closing: Pork—September, $43 75; October, $44 05. Lard—September, $26 60; October, $26 75. Ribs—September, $44 65; October, $24 85.

TWO OF WOUNDED

Advertiser Illustrations.
PTE. JOSEPH McINTYRE.

* * *

Advertiser Illustrations.
DRIVER S. J. CHAPMAN.

CHICAGO GRAIN MARKET.

[Reported by Thomson & McKinnon.]

Chicago, Aug. 23.

Corn—	Open.	High.	Low.	Close.
Aug.	$1 62½	$1 63	$1 60½	$1 60½
Sept.	1 63½	1 62⅝	1 60⅞	1 61¼
Oct.	1 64¾	1 64⅛	1 62¾	1 63⅜
Oats—				
Aug.	72⅞	73	71	71
Sept.	73¾	73¼	71½	71½
Oct.	74¾	74¾	73	73¼

STANDARD STOCK AND MINING EXCHANGE.

[Special to The Advertiser.]

Toronto, Aug. 23.—Morning sales: Apex, 500 at 2⅝; 2000 at 2½; Davidson, 1200 at 28; Dome Extension, 2000 at 12¾; Keora, 3000 at 6; Kirk, 1500 at 35; V. N. T., 1500 at 11½; Krist, 1000 at 4⅞; West Dome, 500 at 9; Rock, 3000 at 33, 500 at 32; Acadiac, 1000 at [illegible]; Beaver, 3200 at 25; Chambers, 2100 at 12; Hargraves, 200 at 4½; Ophir, 3000 at 7¾, 7000 at 7; Peterson, 1000 at 9¾; Temiskaming, 1000 at 30½, 1000 at 30¾.

TORONTO STOCK EXCHANGE.

[Reported by Edward Cronyn & Co.]

Toronto, Aug. 23.

	Asked.	Bid.		Asked.	Bid.
Am Cy..	..	40	SWheat	100	96
Ames. c.	29	27	Spanish.	15	14
do pfd.	72	70	St Chem.	..	14
Barcel..	10¾	10¼	do pfd.	..	60
Brazilian	39¾	38½	Stl Can..	72¼	71½
B C Fish	51	49	do pfd.	97½	96
Burt. p..	84¼	..	Tooke...	24	20
C Bread.	19¼	18¾	T Paper.	72	70
C Car..	38	37	Tor Ry.	59½	58½
Cement.	63¾	63¼	Tre'wey.	25	23
do pfd.	92¾	..	Tucketts	18½	..
C S L...	42½	41¾	Tw City.	45	43
do pfd.	77¼	76½	Win Ry.	48	..
CGElec.	103	102	Banks—		
C Loco..	65	64½	Com'rce	185½	185
do pfd.	90	85	Dom ...	202	..
C P R..	165½	..	Hamil'n	158	..
C Dairy.	..	45	Imperial	185	..
do pfd.	..	82½	NScotia	248	..
Coniag.	..	250	Ottawa	201	..
C Smelt.	24⅞	24⅝	Royal ..	208	..
Con Gas.	..	145½	Stand ..	200	..
Cr Res.	19½	17	Toronto	187	..
Cr Nest.	55	..	Union ..	160	158
Canners.	38	36	Loans, etc.—		
do pfd.	..	70	C Land.	148¾	..
Dome ..	870	825	C Perm.	..	164
DSteel, p	94	..	C Invest.	..	63
DSteelC.	63¼	62¾	H Prov.	..	133
Duluth..	41	..	H & E..	204	..
Mackay.	77½	76½	20% pd.	196	..
do pfd.	65½	65	L Bank.	..	139
M Leaf.	117½	116¾	L & C..	126½	..
do pfd.	98	96	N Trust.	199	..
Monarch	..	43	T Trust.	200	..
do pfd.	80	..	T Mort..	134	..
N S Car.	..	7	Bonds...		
do pfd.	30	..	C Bread.	90	89
Nipis'g.	890	865	C Loco..	89¼	89
NSSteel.	69	67	D Iron..	..	84
P Burt..	34	..	Elec Dev	..	84
do pfd.	77¼	..	Fenmans	..	85
Penmans	..	75	P Rico..	..	80
Petrol.	1425	1375	Ontario.	..	76
P Paper.	50	..	Rio Jan.	..	83
Quebec.	18½	17½	S Paulo.	..	79
Russell..	85	..	Stl Can..	..	93
do pfd.	90	87	War Loan—		
Sawyer..	15	..	1925....	96¼	96
do pfd.	40	..	1931....	95	94¾
			1937....	94	93¾

Toronto, Aug. 23.—Morning sales: Toronto Paper, 5 at 71; Steel of Canada, 50 at 71½@71¾c; Brazilian, 75 at 39; Locomotive, 145 at 63½@65; do, pfd., 10 at 90; Canners, 5 at 36; Maple Leaf, 60 at 117; Cementt, 84 at 63¾@64; Dominion Steel, 25 at 63; Smelters, 455 at 25@24¾; Steamships, pfd., 107 at 77; Bell Telephone, 5 at 123; C. P. R., 5 at 164; Union Bank, 1 at 154¾; Imperial Bank, 5 at 185; War Loan, 1925, $500 at 96¼; do, 1937, $1,000 at 93¾.

A CURE for Dyspepsia, Indigestion, Gas, Flatulence, etc. Get a bottle of R4100 DYSPEPSIA CURE, an English prescription. Price 50 cents. wv

Anderson & Nelles' Drug Store

DANGER Don't let a cough or cold hang on to you. Get a bottle of KUR-A-KOF—the result is quick. Price 25c, at

Anderson & Nelles Drug Store yx

VISIT THE FAIR

FOR $1.00 BARGAINS IN DOLLS AND TOYS.

15 Dominion Savings Building. Facing Market Square.

ROWLAND HILL RELIABLE FOOTWEAR 189 Dundas St and 429 Hamilton Road

We are specialists in BOYS' AND GIRLS' SCHOOL SHOES.

The comfort-giving and long-wearing qualities of our footwear for young people are our particular pride.

ROWLAND HILL RELIABLE FOOTWEAR 189 Dundas St and 429 Hamilton Road

THOUSANDS PRESENT AT FIRST PICNIC OF RETURNED MEN

Veterans and Families at Port Stanley.

FOUR BANDS WERE ON JOB

Merchants Co-operate With Officers of Depot to Make Affair Success.

The returned soldiers of Western Ontario held their picnic at Port Stanley yesterday, and the affair was one of the most successful held in this district for years. There were over 5,000 in attendance, consisting of returned men with their wives and families, and everyone joined in the fun, which seemed unlimited. With ideal weather conditions, the sports program was run off without a hitch, the events for the men being mainly aquatic, with foot races for the women and children.

Four bands were in attendance, the Canadian Garrison Regiment band and Western Ontario Regiment band, dispensing music for the occasion from the roof of the cafeteria, while the large crowd gathered on the beach to witness the aquatic sports. The Army Medical Corps and Sergt.-Major MacDonald's juvenile pipe bands paraded the board walk, enlivening the scenes with the skirl of the pipes.

Walking Greasy Pole.

One very amusing event was walking the greasy pole, open to returned soldiers. A long pole was suspended horizontally from a scow in the lake, the contestants attired in bathing suits being required to walk as far as possible on the pole, and those losing their balance received a ducking in the water. Lieut.-Col. G. Nelson, officer commanding No. 1 District Depot, and originator of the picnic, was on the scene, in a rowboat, giving a fine exhibition of classical rowing for the benefit of the crowd.

The greasy pole was again the subject of attraction in the tilting contest. The participants in this event were required to straddle the pole overhanging the water, and to wrestle in pairs. The unfortunate victim, who first fell into the lake, lost the prize, and the various antics of the returned men in this contest caused roars of laughter to peal forth from the spectators. The keg race was another novelty event, those taking part swimming in the water, at the same pushing empty kegs before them.

Tug-of-War.

The tug-of-war was a spirited event, teams being selected from the list of entries for this contest. The winning team was victorious twice in succession and it was great sport for the spectators cheering on their favorites who vainly endeavored to gain a foothold in the hard sun-baked clay. The victors worked very hard for the prize box of cigars, but had they not been fortunate enough to obtain a two-hundred-pound returned man for their anchor, the result would no doubt have been reversed.

At the conclusion of the sports program the picknickers wandered away for luncheon, the committee in charge having made arrangements to feed only the military patients in local hospitals who were present at the outing yesterday. In the evening a grand display of fireworks was given on the lake. That the committee deserved great credit for the exhibition, was the unanimous opinion of those present.

Merchants Co-operated.

The merchants and proprietors of refreshment and other establishments at Port Stanley co-operated with the committee in making the affair a success. The picnickers were admitted free of charge to the casino, where dancing and refreshment tickets were sold to them at reduced rates. Children were given rides on the merry-go-round and roller coaster for half the usual rate of charge, and C. E. Knowles, proprietor of the Glen Erie pavilion, which seats 500 people, turned his premises over to the returned men and families for the day. Excursion trips on the lake were also run at reduced rates yesterday.

Those taking part in the aquatic events were provided with bathing suits by the committee, a London and Port Stanley baggage car being used as a dressing-room. The returned soldiers were carried to the lakeside for 25 cents, and on purchasing one ticket free transportation was provided for their wives and families. Many returned men from Western Ontario points took in the picnic, and the war-scarred veterans wore the same old Flanders smile, which made them famous overseas, as they joined in the fun yesterday.

Indebted to Merchants.

The committee in charge of arrangements is indebted to the following local merchants for the donation of prizes: R. J. Young, Sergt. Davis, Richmond Hotel, (T. Cook), W. J. Clark, J. H. Chapman, McCormick Harness Company, T. H. Scandrett, Hay Stationery Company, McCormick Grocery, Jerry McDonald and Mrs. Anderson.

The List of Winners.

The following were winners in the various events run off:

Walking the greasy pole—1, Pte. Gilling; 2, Corp. Stark.

Keg race in water—1, Pte. Graves; 2, Sergt. Donais; 3, Corp. Bray.

Pick-a-back race—1, Pte. Gilling and Sergt. Donais; 2, Corp. Stark and Jones; 3, Corp. Lamond and Pte. Barbour.

Tilting on greasy pole—1, Pte. Barbour; 2, Sergt. Donais.

Foot race in water—1, Sergt. Donais; 2, Pte. Black.

Open swimming race, 100 yards—1, C. Pook; 2, J. E. Bock; 3, Pte. Graves.

Soldiers' wives race—1, Mrs. P. E. Perrin; 2, Mrs. R. R. Whitehead; 3, Mrs. H. P. Clark.

Girls' race under 12 years—1, Eva Lockhard; 2, Muriel Johnson; 3, Maud Bailess.

Soldiers' sweetheart's race—1, Madaline Martin; 2, Elsie Martin; 3, Florence Brooke.

Boys' race, under 12 years—1 Harold Weir, 2 Joe Holliday, 3 Kenneth Marsh.

Returned men's race—1 Pte. Gilling, 2 Pte. S. Smith, 3 Corp. L. Warner.

Returned men's race (open to soldiers of 18 years' service or more)—1 Sergt.-Major Kendall, 2 Q.-M.-S. Hontloy, 3 Sergt.-Major Bullen.

Boys' race, under 6 years—1 Bobby Weir, 2 George Rogers, 2 Teddy Matthews.

Girls' race, under 6 years—1 Margaret Alford, 2 Gladys Page, 3 I. Lindsay.

Tug-of-war, winning team—Messrs. Percy King, F. Oram, Reynolds, J. Wray, W. Griffin, J. H. Twaites, R. R. Whitehead, W. J. Rolfe and Sergt. Handley.

DIED ON THE FIELD

PTE. ERIC WIMBUSH, of St. Thomas, who was killed in action on August 8. Pte. Wimbush was the son of Mrs. E. A. Wimbush, 12 Marion street, St. Thomas, and was only 17 years old at the time he enlisted. He was employed at the Journal printing office. His father returned from overseas some time ago.

LIEUT. JOHN TAYLOR IN HOSPITAL WITH GAS POISONING

Several Other Londoners Reported Wounded Last Night.

Lieut. John Thomas Taylor was taken into the 2nd British Red Cross Hospital on August 19, suffering from gas poisoning, according to word received by Mrs. Elizabeth Taylor, 253 Quebec street, last night.

Pte. Samuel John Campbell of the Engineers was hit in the head by gunshot and taken to No. 16 General Hospital, Letreport, on August 13. His father, Samuel Chapman, 704 King street, received word to this effect last night.

Pte. Chapman went overseas nearly three years ago. He was formerly employed by the London Street Railway Company. A brother, Thomas H., is in England with an infantry unit.

Sergt. William John Bone sustained a gunshot wound in the right leg and was taken to the 47th General Hospital on August 16. His next of kin is given as James Bone, 25 Saunby street.

Pte. Harry Michael Boyle is suffering from a gunshot wound in the left leg, received on August 13, and is now in the county of Middlesex War Hospital, Napsbury, St. Albans, according to word received by his sister, Miss Anna Boyle, St Joseph's Hospital, last night.

William Marshall, 925 Dufferin avenue, last night was notified that Pte. Harold James Marshall was in No. 3 Convalescent Depot, Letreport, with a gunshot wound in the left arm, received August 12.

Pte. Harold Ward, an infantryman, was wounded by gunshot in the ear, and is now in No. 10 General Hospital, Rouen. This word came last night to Mrs. Harry Ward, 3 Inkerman street.

Dies of Wounds.

Sergt. George Welsh, who was previously reported wounded and missing, is now officially reported killed in action on November 10, 1917. His next of kin is given as Mrs. Mary Jane Welsh, Hensall.

Pte. Henry Graham Oliver of the Engineers, was admitted to No. 8 General Hospital at Rouen on August 16, suffering from a gunshot wound in the left hand. His next of kin is named as Mrs. Lewis Ann Oliver, Mount Brydges.

Takes Eight Weeks For City To Serve Notice On Company

It Seems Hard To Reach the Street Railway Regarding Schedule.

One hears a great deal about red tape, but it is rather surprising to find it in such large proportions in civic administration that it takes eight weeks for the city to inform the street railway company that it has violated the city's bylaw regulating the street car service.

It was on July 1 that the company dropped eight cars from the service. It did not consult the wishes of the council. It announced that the cars would be run faster and the same schedule maintained with fewer cars. "Trippers" would be put on to handle the rush crowds.

Back to Old Service.

The city has had eight weeks of such service. The lines which formerly had seven and eight minute services were the ones which suffered in the cut. They now enjoy the same service as the other lines. The average on all lines is from 12 to 15 minutes, but nearer the latter than the former, it is said. In other words, the city is getting the same service that is outgrew many years ago.

In the meantime the city has been laboring hard to notify the company that it has violated the bylaw and must restore the service under penalty of losing its franchise. It has not been able to serve such notice as yet, and it will likely be a few more weeks before it gets such notice speeding on its way.

Delay Follows Delay.

In the first place the engineer checked up the service and found that the bylaw which set the service on different lines had been scattered to the four winds by the company. It was then the city's duty to notify the company to this effect, and the council passed the necessary resolution. It was understood that the city solicitor was to do the notifying. It may be that he discovered some flaw in the bylaw; sufficient to say, the notice did not go forward. Engineer Brazier got out a new order and direction. It once again set the service schedule. The council passed it and now the engineer has got to check the service all over again. Next Wednesday night he will report what he finds, and the first council meeting of September will likely pass the order to notify the company to restore the service. Just about that time the street railway will be restoring the service anyway, as the fair will be close at hand. There are rumors that the company plans to do this, and then start another drive for increased fares.

LONDON TECHNICAL SCHOOL READY FOR OCCUPANCY SOON

Will Be Completed Week After Next.

FURNITURE NOW IN CITY

While Interior Appears Far From Finished, Officials Are Optimistic.

London's new Technical School will be ready for occupancy the week after next. So says the principal. The steps are in their places, the walks laid, and the turf on the terraced lawn has a leisurely, settled-down appearance. The grass might have been growing there for years. No secrets concerning progress within are revealed to passersby through the medium of doors and windows. Inside, it is another story.

The interior looks about as unfinished as the general utilities building did the day before the formal opening this summer.

But the principal is optimistic. Of course, the opening ceremonies will be deferred for several weeks, but things will be in shape to receive students in the course of ten days. The furniture is in the city, ready to be placed, as soon as the fixtures are installed.

No time will be wasted in setting in order anything so efficient as a technical school is supposed to be. It would be a bad object lesson.

After the residences were removed on Dundas street to make way for the technical school, a deep hole was dug, a hole that delighted the boys of the neighborhood and worried their elders. The hole resembled a good start on a tunnel route to China.

First Foundation.

Some place, away down in that hole, is installed the foundation of the heating system which is going to supply "washed" warm air to the students and staff. There will be no grippe caught by breathing in that laundered air in winter time.

Over and around the deep hole has gradually arisen a dignified structure, which blends in its appearance the ideas of both school and workshop. No one could possibly mistake it for a university or art academy, and even the hum of machinery would fail to convey the impression of a factory.

"Don Valley Shale Brick" is the commercial term for the creamy tan building material used in combination with white stone facings to form the walls, which are lavishly punctuated with windows set in steel frames.

"Let there be light!" has apparently been the slogan of the builders, and there is light, an abundance of it, in every room.

Talking of rooms, each floor, ground, which opens a foot or two above the street; main floor and top floor, has two large, airy class-rooms for academic work.

Academic Work.

Did someone say something disparaging about the academic work of a technical school?

Let it be known to those who require such enlightenment that the academic work for the day students is the regular high school course, with which is worked in thorough training along the desired technical lines. No one teaches the academic work who is not armed with a high school specialist certificate. The idea is to give the boys who attend the day classes a thorough high school course along with mechanical drafting, applied science, etc., and sufficient shop practice to fit them to go out to be directors in the industrial world. For the girls, a thorough English course is provided, along with a thorough course in "home-making," including dressmaking, millinery and laundry work.

From the main entrance, a flight of broad stone steps leads up to the second or "main floor." Wide corridors with tiled floors, walls finished with glazed brick dado and pressed brick above, run east and west, branching off into the wings built out to the rear.

War Interferes.

War time conditions have interfered for the present with the original plan of including a gyymnasium and auditorium, but all provision has been made for the erection of these later, with the minimum of change in the present building. Similar arrangement has been made for the extension of the wings towards the south for more class and work rooms as required.

Though he doesn't admit it, the pride of the heart of Principal H. B. Beal in connection with the new school building is a "duplex" feature. He draws attention with great satisfaction, to say the least, to the great wood-working shop on the main floor, a room 130x33 feet, the whole west wall inset with steel framed windows. In the centre has been installed the power mill machinery for wood-working, and at each end are benches. Two classes, by this arrangement, may be conducted at the same time.

A partition of glass separates the finishing room, in order to keep out the dust. Across the corridor is the associated lecture room, to be seated amphi-theatre fashion. The series of platforms already is there, and on these will be placed the winged chairs for note-taking.

Immediately below on the ground floor is the twin room, dedicated to service as a machine practice shop, equipped with milling machines, lathes, power lathes, universal grinding machines, a full oxy-acetylene welding outfit, a gas tempering furnace, and complete forge shop. The student who takes a course of training in the technical school machine or wood-working shop will be equipped to cope with any mechanical problem which may present itself in the industrial world.

Order Reversed.

The usual order has been reversed in the new school. The domestic science kitchens and home-making practice department are relegated to the top floor in the east wing. If odors rise from the kitchens, they won't permeate the whole building. In order that practical instruction may be given in other phases of housekeeping as well as cooking, a "model suite" adjoins the domestic science rooms, including a kitchen, a model dining-room, bedroom and bathroom.

It seems a far cry from the domestic science kitchens on the top floor to the cafeteria and lunch room on the ground floor, but in reality a close connection has been established—or is going to be—by means of a dumb waiter.

Through the cafeteria hot soup and drinks will be obtainable at noon at a minimum cost for the students, the preparation of these constituting a part of the practical work of the home-making classes. Rub-a-dub-dub, the home-making student will learn to do her own washing after the most approved fashion, with the latest and most approved apparatus.

"What will the students wash?" asked The Advertiser reporter of the principal, who was filling the role of personal conductor over the building. "Why-why," he said, and paused a moment. "Why," he continued, "they will bring things to wash from home."

It appears that if the original idea had been carried out of building the gymnasium and swimming pools, the laundresses-elect would have found plenty of material to practice upon in towels and bathing suits. That's what the principal says. Of course, he is a man and isn't expected to know all about the differences of processes in washing and ironing.

The approved north light is being utilized for the suite of art rooms on second floor front, so arranged that they may be presided over by one instructor and with a room for casts and models between the two.

Rooms for Everything.

The bewildering array of rooms and practice shops includes dressmaking rooms, embroidery rooms, millinery rooms, ladies' tailoring rooms, mechanical drafting and architecture rooms; physics and chemistry rooms; a printing shop and a workshop, where it is going to be possible to learn all there is to know about building and repairing an automobile.

In the foregoing narrative the writer has failed to follow a logical plan, but hopped from one floor to another, from one wing to another, entirely regardless of location and plan. But the courses suggested will all be obtainable at the technical school, and others as well, in both daytime and evening classes.

Among the common-sense novelty features incorporated in the plan of the new building are lockers, built right into the deep walls of the corridors for the wraps and such personal possessions of the day students. Each student will have his or her own cupboard under lock and key, thus eliminating all danger of clothing becoming mixed or lost. The cloak rooms are for the adult evening students.

Ceilings in the corridors are three feet lower than in the adjoining rooms. In the tunnel thus formed all pipes and wires have been laid. When something goes wrong, there will be no necessity to tear up floors, or make gashes in walls and ceiling. The repair man can inspect and correct the trouble right in the tunnel.

Even before the war the crowded industrial classes in the Alexandra School testified that the people of London were realizing the importance of learning how to do such things as sewing on buttons, and driving nails the right way. The four years of war have emphasized the need of being prepared for emergency, and the sin of wasting time and good materials.

It is safe to predict that the new "Brain and Brawn" factory on Dundas street, neighbor to William street, will be thronged this fall by day and by evening, with eager seekers after the most direct road to efficiency in industry.

FRIEND MADE BY GIFT OF LUNCH BOX WILL KEEP DECORATION FOR HERO UNTIL HE RETURNS HOME

Soldier Has Proved Himself Worthy of Interest Taken In Him On Departure by London Woman

When the depot is the stage for farewell scenes to heroic boys and no less heroic women-folk, the thought would never occur to one that perhaps some of the khaki-clad have no role in the drama, but hardly ever does an entrainment take place that does not mean the climax of a lonely existence for some soldier.

Hence did Corp. Albert Jackson, who left London over a year ago with the 1st Railway Construction Unit, grasp the chance of making at least one friend offorded him through the medium of a lunch-box. The Overseas Chapter has assigned itself the task of providing departing soldiers with train lunches. Sometimes a card is inclosed, to make the gift more personal, and, therefore, doubly appreciated. His box contained the card of the secretary of the Overseas Chapter, and his note of thanks opened a correspondence which has probably been the one rift in the cloud of his war life. His first letter which showed him to be a man absolutely without relatives and practically friendless induced the young lady to tone up his otherwise colorless existence, and she has never lost a chance of proving to him that she takes a sincere interest in his welfare. He gave the authorities her name for notification in case of accident, but the only accidents to befall him have been glorious ones, and the calibre of her unknown correspondent has been revealed to the girl on two occasions. Headquarters in France notified her in May that Corp. Jackson had been awarded the military medal, and in July she received word that he had been given the additional honor of the D. C. M. He has written that she will receive the decoration for safe keeping.

In his letters, Corp. Jackson described himself as an Englishman of 37 years of age, who had lived in Detroit for fourteen years, coming to Canada to enlist. Just three weeks before he left for overseas he received word that his father had been killed in an air raid in London.

Though he has been on active service for a year he has not been wounded, his rare good luck evidently being equalled by the gallantry he must have evinced to win two signal honors within three months.

WIND CARRIES AWAY HAYSTACK

CLANDEBOYE, Aug. 22.—During a severe windstorm the latter part of the week Alfred Trevithick's haystack, containing 30 tons of hay and 60 acres of wheat in the shock were entirely blown away. This means a great loss to the owner.

A small fire started at the home of George Flynn on Sunday, but was soon discovered and extinguished before much damage was done.

Ab. Simpson has purchased a new I. H. C. farm tractor, and while the operator was taking the tractor from the station to the farm of Elsie Hodgson, the rear axle broke off. The men were obliged to leave the tractor on the road and go to London for repairs.

What a man wants in the morning—

ENO'S FRUIT SALT

SUCCESSFUL FLOWER SHOW AT McCLARY'S

A most successful flower show was held on Wednesday evening of this week in the York street dining room of the McClary Manufacturing Company's down town plant. The exhibit was arranged by a committee composed of J. K. H. Pope, W. A. Hayden, G. Moll, J. Upton, G. Tapp, J. B. Walton and G. Brand, and given under the auspices of the company's welfare department, the exhibitors being exclusively McClary employees.

There was an excellent attendance, and the very fine display of blooms submitted gave the judges, R. V. Smith, W. Gilbert and T. Hill, an exacting if pleasant task. The awards made by them were as follows:

Annuals and Perennials—1 W. Calver, 2 C. Mawson, 3 G. Tapp.

Gladioli—1 C. Mawson, 2 A. Suter, 3 G. Tapp.

Display of Asters—1 W. Young.

Best Display, Special—1, Wm. Calver (fern given by Dominion Seed Company), 2 W. Mawson (fern given by the Dominion Seed Company).

Best Display, Non-competitive—W. A. Hayden (flowering shrub, by T. H. Hill).

During the evening solos were rendered by Miss Knighton, accompanied by Mrs. Bowyer, which rounded out an evening of complete enjoyment to all flower lovers present.

ASKS FOR CONSCIENTIOUS OBJECTORS' FREEDOM

Toronto, Aug. 22.—After John Mackswiney and James Routhe had served a portion of their two years' sentences at Burwash prison farm, as conscientious objectors under the military service act, they were brought to Niagara Camp, inoculated, drilled and compelled to serve as soldiers, their friends, Gordon Waldron, their counsel, who asked the courts for a writ of habeas corpus in their behalf today. The motion was enlarged to get the military side of the story.

GEN. PETAPOFF A PRISONER.

Amsterdam, Aug. 23.—Gen. Petapoff, commander-in-chief of the Red Guard army in the Murmansk region, is a prisoner in the hands of the Allies, says a Petrograd dispatch to the Weser Zeitung of Bremen. He was caught by peasants while attempting to flee southward, and handed over to the British.

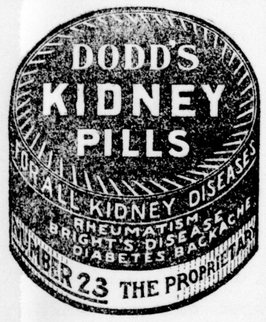

Cocoanut Oil Makes A Splendid Shampoo

If you want to keep your hair in good condition, be careful what you wash it with.

Don't use prepared shampoos or anything else, that contains too much alkali. This dries the scalp, makes the hair brittle, and is very harmful. Just plain mulsified cocoanut oil (which is pure and entirely greaseless), is much better than anything else you can use for shampooing, as this can't possibly injure the hair.

Simply moisten your hair with water and rub it in. One or two teaspoonfuls will make an abundance of rich, creamy lather, and cleanses the hair and scalp thoroughly. The lather rinses out easily and removes every particle of dust, dirt, dandruff and excessive oil. The hair dries quickly and evenly, and it leaves it fine and silky, bright, fluffy and easy to manage.

You can get mulsified cocoanut oil at most any drug store. It is very cheap, and a few ounces is enough to last everyone in the family for months.—Advt.

IN MEMORIAM

CAPTAIN FRYATT
JULY 30TH 1916

The Navy League of Canada

One of its three main objects is to raise funds for the relief of dependents of the men of the **Merchant Marine** *—a deciding factor in winning the war.*

Ontario's Objective $1,000,000

Ontario has never failed!

ATTACKED by a submarine and called upon to surrender, Capt. Fryatt, commanding the merchant vessel "Brussels," turned on the U-Boat and tried to ram it. The manoeuvre forced the submarine to dive, and the "Brussels" escaped.

¶ About a year later, Captain Fryatt was taken prisoner by another U-Boat, taken to Germany, and shot.

¶ That shot rang throughout the civilized world, commanding admiration for the force of 300,000 and more men—the *Merchant Marine*—a vital factor in the war—suffering the greatest hardships—facing the greatest perils—starting every voyage in the full knowledge that they might never see home and loved ones again.

¶ Fifteen thousand of them lost their lives in the service.

¶ Governments do not officially recognize this force—make no provision for its dependents—allow no pensions. Yet our men in France could not fight without the aid of the *Merchant Marine,* keeping them supplied with reinforcements, munitions and food.

¶ In the name of Capt. Fryatt and the 15,000 men of this service who have made the supreme sacrifice, do not let the widows and orphans and dependents live on charity. Give! Give liberally!!

¶ Let the men of the *Merchant Marine* "carry on", secure in the knowledge that their loved ones will not want should the worst happen.

Remember by Giving SAILORS' WEEK

Sept. 1st to 7th
Inclusive

CAMPAIGN COMMITTEE
Sir John Eaton, Chairman

THE NAVY LEAGUE OF CANADA
Commodore Aemilius Jarvis, President (Ontario Division)
34 King St. West, Toronto.

24

HAIG'S FORCES WORK PINCERS AND BOCHES RETREAT IN HASTE TO SLIP FROM ANOTHER POCKET

Unofficial Report Says at Least 3,000 Prisoners Were Captured in Yesterday's Operation, Many of Them New Troops That Had Been Rushed Up To Stem Tide.

WITH THE BRITISH ARMY IN FRANCE, Aug. 22.—(By the Associated Press).—There has been fierce fighting today along a large section of the British front, to the south of Arras, virtually through to the River Somme.

Again the British have been victorious. The battle north of the Ancre raged all day long, while 10,000 yards to the south another British force which crossed the Ancre during the night and opened an attack at daybreak, was driving steadily into the enemy positions on the high ground between Bray-sur-Somme and Albert, and had already captured a thousand prisoners.

The Germans are retreating from the section between the two points where the British armies are hammering them, and where they are threatened with another pocket.

Albert Has Fallen.

The town of Albert has fallen into the hands of the British, who are pressing the enemy hard.

Along the Arras-Albert railway embankment and on both sides of it heavy fighting continues. On the northern half of the battlefront the British stormed the enemy positions and captured them, inflicting terrible losses on the enemy. Then they pushed eastward at various points. They occupied Hammelincourt, well to the east of the embankment, and were reaching out similarly at other points, at the same time beating down the desperate attacks launched by the enemy in an effort to regain his valuable lost positions.

A counter-attack this morning north of Courcelles was completely broken down by the British before the Boche gained a single foot of ground, despite his evident determination to do so. The value of the positions along the embankment can readily be seen. The country is flat and the railroad runs along the top of a high made-to-order ridge, which overlooks and controls considerable shell-cleaned ground on either side of it.

Surges Back and Forth.

To the south, from Achiet-le-Grand to the Ancre, the armies in battle have been sweeping backwards and forward, attacks and counter-attacks being repeated again and again. British patrols have been in Miraumont, but at the moment it appears that the British lines are actually a few hundred yards west of that town, in the neighborhood of Beauregard and Dovecourt, on the road between Miraumont and Pusieux-au-Mont.

Word has just been received that the Germans launched another vicious counter-attack against the British positions on the outskirts of Miraumont, but after sharp fighting were driven off. In the face of streams of bullets from blazing machine guns the German ranks withered or were dispersed.

The British are still west of Achiet-le-Grand, but patrols have been in the town. The Boche counter-attacks here, as well as at Miraumont, were carried out by fresh troops, which have been seen rushing toward the front from the rear in an effort to relieve General von Below's harassed 17th Army.

Into Death Trap.

At Achiet-le-Grand the attacks were in such strength that the British retired for a short distance from the outskirts of the town and contented themselves for a time with pouring bullets into the enemy forces, who, in their eagerness to win something, no matter how small, rushed right into the centre of the target formed by the town.

Southwest of Miraumont the British, at latest reports, had the enemy with his back to the River Ancre.

Tanks have been working well to the front of the British lines everywhere. The battle was fought under a scorching sun, the men fighting over the dusty, shell-churned ground open-shirted, or without upper garments, the sweat streaming down their half-naked bodies.

At many places heaps of German dead, mowed down by the British fire, lay baking in the sun, along with the usual debris which covers a battlefield. Efforts are always made by the burial parties to clear away the dead, but within the zone of a roaring battle it is not often possible to accomplish this task.

Prisoners Are Weary.

The total number of prisoners taken is still uncertain, but it is known that at least three thousand have been captured. In comparison with those taken yesterday the prisoners today were tired, dirty, hungry and thirsty. Among them was an Austrian artillery officer, who arrived at the cages with all the elegance that usually surrounds officers in Emperor Charles' army. He had his soldier servant with him, but the servant got lost in the mix-up, much to the annoyance of both man and master, and they were put in separate cages.

Among other prisoners was a brigade commander who, when captured was about to telephone back for artillery support. Just at that moment a stocky British soldier put his head into the window and informed the commander that he was a prisoner.

Joined by His Staff.

Later on, after the commander had reached the prisoner's cage, one by one his officers began to arrive at the same place. The commander stood at the entrance, and with a smile and a hand-shake welcomed each newcomer.

From Arras to the Somme the British and enemy guns are roaring away this afternoon on either side as the British continue to hammer the enemy, and the enemy stoutly resists. British airplanes are sailing through perfect summer skies and raining down tons of explosives on the heads of the Boches.

Fast tanks, whenever possible, dash through and round up odd parties from the rear.

The British cannon are drenching the enemy with steel from the front, and from the flanks. The Hun is getting it from all directions, and from the air as well.

The British losses so far have been extraordinarily light. The tank casualties have been few also.

The German guns are very active hurling everything, including gas, at the British.

JOE GRAHAM'S

CASH ECONOMY MEAT and FISH SHOP

WEEK-END SPECIALS

Choice Pot Roast Beef, per lb. 25c
Choice Blade Ribs Roast, per lb. 25c
Choice Boiling Beef, per lb. 20c

Also a choice lot of Spring Lamb and Milk-Fed Veal and nice lean pork. Also beef, pork and calves liver.

JOE GRAHAM Cor. Richmond and Piccadilly, Next to Clark's Grocery.

BROWNLEE'S

We Can Save You Money

On Our Special Lines for Saturday

Heavy Copper Side Lift Teaketles .....$2.50 each
No. 8 and 9 Enamel Teakettles... .....$1.25 each
White Enamel Cuspidores ....30c each
Large Enamel Boiling Kettles... .....$1.00 up
Enamel Pot Covers, 11½ and 12½-inch .....15c each
Large Tin Tea Pots .....25c each
Large Retinned Dish Pans. Regular 60c, for .....35c each
We have left 6 only 2-Burner, Heavy Glass Front Ovens, slightly damaged, at .....$4.25 each
Electric Light Bulbs, 40-w., not refills .....3 for $1.00
English Steel Butcher Knives, only a few left, at ....25c each
Happy Day Washing Machine, new vacuum style. See this before buying.

Get our samples on Rubber Roofing, all grades $1.50 a square up

J. A. BROWNLEE

HARDWARE AND SHEET METAL. Opposite Market.

INGERSOLL MAN IS KILLED WHEN AUTO JUMPS EMBANKMENT

Edwin Thornton Loses Life in Accident Mile South of Woodstock.

WOODSTOCK, Aug. 22.—Edwin Thornton, aged about 50 years, of Ingersoll, was killed in an automobile accident which occurred a mile south of Woodstock this afternoon about 5 o'clock. Thornton was proceeding along the 1st concession of West Oxford and at a point where there is an embankment of 20 feet his car plunged through the railing and turned over before reaching the bottom. The man was pinned underneath.

It is said he was in the act of fixing the cover of his auto when the accident occurred. When aid reached him the victim was still conscious. The ambulance was rushed to the scene, but the man died before reaching the hospital. The victim was well known throughout West Oxford, where he farmed before moving to Ingersoll.

GIRL KNOCKED DOWN BY AUTO AT DORCHESTER

DORCHESTER, Aug. 22.—A number of the young people of the Presbyterian Sunday school motored to Springbank recently for a picnic. A most enjoyable time was spent.

Little Gladys Barker ran across the street in front of an auto the other evening, and was knocked down. Mr. Van Egmund, who was driving, picked her up and took her to the doctor, but she was not very seriously injured.

A number of the people round here are digging their potatoes which are turning out very good.

The tomatoes are rotting badly in this vicinity. There will be a very poor crop.

J. Marr came into the village on Monday, carrying a stalk of corn, raised on his farm, which measured 13 feet 8 inches.

Friday and Saturday Feature Will Be

New Fall Suits

In the Models for Fall that good dressers demand at

$25.00, $35.00, $45.00 and $50.00

Suits that are smart and fashionable yet not faddish; made of serviceable materials, silk lined, with those small, hand-finishing details that characterize good garments.

Made of serge, velours, gabardine and tweeds, staple, old time shades, also new ones, such as oxford, reindeer and delphine blue. Self, velvet and plush trimmed. Many fancy stitched or braided

Artistic Ladies' Wear Co.

211 DUNDAS STREET.

BRITISH RECAPTURE TOWN OF ALBERT TAKING OVER 1,400 PRISONERS IN ATTACK

Haig's Forces Gain All Objectives in a Successful Thrust Against Enemy Lines Along the Ancre—French Are Clearing Region Between Oise and Aisne.

LONDON, Aug. 22.—The town of Albert, eighteen miles northeast of Amiens on the Ancre River, has been re-captured by the British, who also have obtained all their objectives in the fighting today between Bray-sur-Somme and Albert, according to the official communication from Field Marshal Haig tonight. Over the six-mile front attacked today between the Somme and Ancre the British advanced two miles.

Over 5,000 prisoners have been captured in two days. In Albert 1,400 prisoners were taken and a few guns.

Between two and three thousand prisoners were captured by the British in yesterday's operation, the official statement issued at the war office early today announced. North of the Ancre the Arras-Bapaume Railway had been crossed in spite of strong enemy resistance.

British troops reached the village of Neuf Berquin, northeast of Neuville.

VICTORIOUS FRENCH SWEEP ON.

PARIS, Aug. 22.—Numerous additional villages running northwest of Soissons have been taken by the French, whose drive along the whole front continues, according to the war office announcement tonight. The most important of the places captured is Pomiers, on the Aisne, west of Soissons.

German troops were forced back over a 20-mile front to a depth of from one to two miles from Lassigny to the Ailette River during the night, according to the official statement issued at the war office today.

French troops maintained contact with retreating enemy between the Matz and the Oise and east of the Oise during the night.

Four villages—Le Plemont, Thiescourt, Cannectancourt and Ville—were occupied by the French, who reached the Divette River. The French reached the Oise on a six-mile front east of Noyon, their line extending from Sempigny to Bretigny.

Further east, the villages of Bourguignon and St. Paul-aux-Bois were taken. The French reached the Ailette River at La Quincy-Bassee.

British Advance 2 Miles On 6-Mile Front Above Somme

LONDON, Aug. 22.—Field Marshal Haig's statement tonight reads as follows:

"On our attack between Bray-sur-Somme and Albert we have been completely successful, capturing the whole of our objectives at an early hour and advancing two miles on a front of more than six miles.

"We have retaken Albert.

"There was considerable resistance at certain points, especially on the slope north of Bray, the town itself not forming a part of our objective.

"We have captured over 5,000 prisoners in two days.

"We captured in Albert 1,400 prisoners and a few guns.

"In counter-attacks in the Miraumont sector the enemy entered our positions, but was driven out again. The same thing happened northeast of Achiet-le-Grand. Hostile attacks east of Courcelles and east of Moyenneville were also repulsed."

Attack in Early Morn.

The text of the early British statement reads:

"At 4:15 o'clock this morning our troops attacked the positions of the enemy betweeen the Somme and the Ancre Rivers.

"By nightfall yesterday our patrols had made progress on the left bank of the Ancre River, to the south and southeast of Beaucourt.

"North of the Ancre River our positions gained yesterday were maintained against hostile counter-attacks delivered during the afternoon and evening on the Miraumont and Achiet-le-Grand front.

"The hostile artillery has been very active throughout the night on the battlefront, and this morning fresh hostile counter-attacks are reported to have developed opposite Miraumont and Iries.

"Between two and three thousand prisoners and a few guns were captured by us in our operations yesterday.

"Further progress has been made by us to the east and northeast of Merville. Our troops are on the outskirts of Neuf Berquin.

"Last night we attacked and captured a hostile strong point north of Bailleul.

"A strong local counter-attack was delivered by the enemy yesterday morning against Locrehof farm, northwest of Drannoutre. It was repulsed after sharp fighting. Further fighting took place during the night in this sector."

More Than 200 Cannon Taken By French Forces In Two Days

PARIS, Aug. 22.—The French official statements issued today and tonight follow:

"During the course of the night, French troops have maintained contact with the enemy, who is retreating between the Matz and the Oise and east of the Oise.

"We have occupied Le Plemont, Thiescourt, Cannectancourt and Ville, and have reached the Divette river.

"We have reached the Oise to the east of Noyon, from Sempigny to Bretigny.

"Further to the east we have taken Bourguinon and St. Paul-aux-Bois. Passing to the north of this village we have reached the Ailette at La Quincy-Bassee.

"Between the Ailette and the Aisne there is no change in the situation, except in the region of Pommiers, where we have taken the western outskirts of the village."

Tonight's statement reads:

"Our troops continue to advance along the whole front. We have reached the Divette river from its mouth as far as Evricourt. We have carried our lines to the outskirts of Quierzy.

"We have occupied St. Aubin, Selens, Bagneux, Epagny, Bleuxy, Vauxrezize and Pommiers. The material abandoned by the enemy between the Aisne and the Oise is considerable. More than two hundred captured cannon have been counted since August 20."

COMMERCIAL TREATY BETWEEN ALLIES AND SWEDEN MADE PUBLIC

It Is Expected to Lessen Supplies to Germany.

WILL LICENSE EXPORTS

Stockholm Government Gives Guarantee Imports Will Stay at Home.

New York, Aug. 23.—Terms of the commercial treaty recently signed by the Allies and Sweden, and which is expected to diminish the sending of supplies to Germany, were made public here today by Axel R. Nordvall, head of the special commission of the Swedish Government to the United States. It gives to the Allies 400,000 tons of dead weight shipping and 2,000,000 tons of Swedish iron ore.

Sweden also agrees to license the export to the Allied governments of wood pulp, paper, iron, steel, etc., and to grant to the Allies suitable credit in Sweden for the purchase of Swedish goods during the continuance of the present unfavorable monetary exchange.

The Stockholm Government, according to Mr. Nordvall, has given satisfactory guarantees that no goods imported to Sweden from Allied countries or any nations whose shipping the Allies control, will be exported to any of the central powers.

In exchange for these commodities, facilities and guarantees, the Allies have agreed to ship to Sweden bread cereals, coal and coke, mineral and edible oils, sugar, rubber and rubber goods, cotton and cotton goods, hides, leather and tanning material, coffee, cocoa, tobacco, copper, ferroalloys, tin plate, tin, nitrate of soda, raw phosphates, sulphur and other goods and materials necessary for Sweden's economic life.

HOLSTEINS BRING HANDSOME PRICE

INGERSOLL, Aug. 22.—W. B. Poole, a prominent Holstein breeder of Dereham, has sold two yearlings and a two-year-old heifer from his herd to the O.A.C. at Guelph. They were selected by Prof. Leitch and Prof. Toole and it is understood $1,000 was paid for the three animals.

BOLSHEVIKI CAUSE WITHDRAWAL OF ALLIED SOLDIERS IN MANCHURIA

London, Aug. 23.—Allied troops on the Ussuri river front, north of Vladivostok, outnumbered by the enemy, have been forced to withdraw after heavy fighting, says a dispatch to the Daily Mail from Harbin, dated Wednesday.

British and French troops were engaged in the battle, but the brunt of the fighting fell on the Cossack and Czecho-Slovak troops. Japanese units aided in the retirement.

Bolshevik monitors, operating on Lake Hangka, are harassing the Allied left, and had detained additional Czech forces. Commands are being given the Bolshevik in Germany.

The Ussuri river forms the eastern boundary of Manchuria.

HONORS AWARDED FOR SERVICES ONLY WHILE IN ACTION

London, Aug. 23.—The secretary of the war office announces that the army council has decided that in respect of the services to the army, the D. S. O., the Military Cross and the Distinguished Conduct Medal, shall be regarded as distinctions awarded for services in action only. Services in action is held to mean services under fire or distinguished individual services in connection with air raids, bombardments and other enemy actions, which at the time produced the condition equivalent to services in actual combat, and demand the same personal elements of command and control on the part of the individual and in lesser degree only possibly entails the same risks. In no circumstances will any exception to the rule be allowed.

GERMAN EMPRESS ILL.

Amsterdam, Aug. 23.—Empress Augusta Victoria of Germany is ill at Castle Wilhelmshohe, Hesse-Cassel, the Lokal Anzeiger of Berlin says, owing to overstrain from her war relief work.

OVERTURNED OR SUNKEN HULLS ALONG E. COAST

Further Evidences of Ravages of Submarines Crop Up Hourly.

AN ATLANTIC PORT, Aug. 22.—Evidences of probably additional, and so far unidentified, ravages of enemy submarines along the Atlantic coast were brought in today by officers of a small coastwise sailing ship.

Last Monday, the officers say, when about thirteen miles southwest of Cape Hatteras light they passed the hull of an iron vessel 300 feet long, floating bottom up.

The following day, in the forenoon, when eleven miles off Winter Quarter Shoal, the dismantled hull of a large schooner was sighted.

The same day, at 4 p.m., seven miles off Five Fathom Bank lightship, a four-masted sunken schooner was passed, the topmast sheets spreading from the water, their condition indicating the vessel had been but recently sunk.

Shortly after two lifebelts which were not marked were picked up.

Another coasting vessel which arrived today reported to its agents that, while off Parramore Beach, Virginia, 200 barrels of engine oil and 100 cases of automobile oil were picked up. The report added that much additional oil and cases were seen, but could not be taken aboard.

HOTEL New SOUTHERN

Michigan Boulevard at 13th St.
CHICAGO

One and one-half blocks from Central Station, Terminal of Illinois Central, Big Four, and Michigan Central Lines

Efficient, hospitable service, without showy luxury. Within easy reach of "The Loop," Chicago's business, shopping and theatre district

Moderate rates: Room with detached shower $1.00 a day; room with private bath $1.50 to $4.50 a day; for two persons $2.50 to $5.00 a day. 300 rooms.

Excellent cuisine. Moderate prices. Meals in Cafe, Grill and Coffee Shop.

L. C. PRANZ, Pres. and Mgr.

Old Southern Hospitality in New Southern Hotel 12

COUNTY CONSTABLE FINED UNDER O. T. A.

INGERSOLL, Aug. 22.—The liquor case against County Constable John Haycock was disposed of before Magistrate Paterson today. Haycock pleaded guilty to having liquor in a place other than a private dwelling. The minimum fine of $200 and costs was imposed. A bottle containing a quantity of whiskey was found in Haycock's car near the gas plant, where he is employed as night watchman, when the police visited the works Monday night.

Hawaiian Ukuleles or Guitars

Now that Londoners are given the exceptional opportunity of receiving instructions on the Ukulele and Guitar by a native Hawaiian teacher many no doubt will want to learn how to play these peculiar but wonderful instruments.

As a special inducement to contemplating purchasers we are allowing with each instrument purchased on or before Sept. 1, FIVE LESSONS FREE, given by Prof. Kekoa.

UKULELES $10, $12, $15, $18
GUITARS .....$10, $12, $15 and up

Professor Luther Kekoa

DEMONSTRATION ANY AFTERNOON

Studio at the Piano Warerooms of

"THE HOME OF THE VICTROLA" EVERY STYLE-EVERY PRICE — AND THOUSANDS OF RECORDS FOR YOU TO SELECT FROM

Mason Risch Limited

248 DUNDAS STREET, LONDON.

CHAPMAN'S

Saturday Bargains!

Ladies' Ready-To-Wear

WHITE WASH SKIRTS.
All sizes to 30, in front and side fastenings, gathered back, all-around belt, five styles of pockets, pearl button trimmed .... $1.98 each.

HEAVY SHANTUNG SILK WASH SUITS
Two only, 36 and 40. Regular $25.00, $19.50
Two only, 16 and 38, $20.00 .....$14.95

COLORED REPP SKIRTS.
Gathered back, all-around belt, sand shade, 24 to 28-inch bands $1.50

SILK AND POPLIN SKIRTS.
Regular $10.00; shades, green, copen, black and white stripes, in silk, alice blue, taupe, black and gray. Your choice $7.50

SPORT SKIRTS, WASHABLE.
Assorted patterns. Worth to $4.00 . $2.79

Nightgowns, slipover and button fronts, embroidery trimmed, all sizes $1.00

Petticoats, white with tucks and embroidery $1.00

Ladies' Knitted Vests, long sleeves, slipover, medium weight, size 38-inch .... 3 for $1.00

Corset Bargain—Long skirt, medium bust, four hose supports, very fine coutil. Excellent value, ... $2.00 pair.

50 GIRLS' FANCY WHITE DRESSES.
Sizes 6, 8, 10 and 12 years $1.00

Ladies' Waists and Underskirts

Four dozen Colored Silk Waists, in blue, black, rose, maize, pink trimmed; new collars; sizes 36 to 44. $3.00 value, $2.00 each

White Habutai Silk Waists, large collar, tucked front, fastened with three pearl buttons; sizes 38 to 44. $3.00 value, $2.00 each

Wash Underskirts, percale and seersucker, excellent to wear ..... $1.00 each

Children's Hosiery

Black cotton, 1-1 rib, sizes 7, 7½, 8, 8½, 9, 9½. Four pairs for $1.00. Old dye, old stock, great satisfaction.

Children's Black Cotton Hose, 1-1 rib, sizes 6, 6½ and 7, old dye. Five pairs for $1.00

Children's Black Cotton Hose, 1-1 rib, sizes 5 and 5½. Seven pairs for $1.00. Can't be beat for quality or value.

Childr Fancy Cotton Socks. Five pairs for $1.00

Ladies Silk Wash Gloves

Regular Price.

$1.75—Black. $1.65—Black. $1.50—Black.
$1.50—White $1.35—Black. $1.25—Black
$1.25 White.

All the Above Lines $1 a Pair

Ladies' and Misses' Summer Hats, each 50c

Regular $1.00 to $4.00 values in big variety of colors and shapes.

Dress Goods and Silks

Black Cashmere ..... 50c yard
Red Cashmere ..... 50c yard
Black Gabardine ..... 50c yard
Brown Covert Cloth .....50c yard
Gray Tweed ..... 50c yard
Brown Tweed ..... 50c yard
Scotch Tartan Plaid ..... 50c yard
Black Serge ..... 50c yard
Brown Serge .....75c yard
Brown Cashmere ..... 75c yard
Brown Crepe de Chine ..... $1.00 yard
Fawn Crepe de Chine ..... $1.00 yard
Black Serge ..... $1.50 yard
Navy Serge ..... $1.50 yard
Black Habutai Silk ..... $1.50 yard
Ivory Habutai Silk ..... $1.00 yard
Silk Crepe de Chine ..... $1.50 yard
Navy Corduroy Velvet ..... $1.00 yard
Brown Corduroy Velvet ..... $1.00 yard

Ladies' Hosiery

10 DOZEN BLACK SILK ANKLE HOSE.
All sizes 8½ to 10 ..... 50c

LISLE HOSE.
Assorted colors, black, white, cream, brown, gray and mustard; all sizes 8½ to 10, 50c

LISLE HOSE.
Black or white. Regular 50c value .... 3 pairs $1.00

COMBED FINE COTTON HOSE
Black or white; sizes 8½ to 10, 4 pairs $1.00

Men's and Women's Umbrellas

Over one hundred of these selling at very low prices ..... $1.00, $1.25 and $1.50

Be prepared for wet days.

Men's Ties

Four-in-hand, large Windsor ends .. 50c.
Four-in-hand .... 5 for $1.00

These are very neat patterns and dressy colors.

MEN'S FANCY BORDERED HANDKERCHIEFS.
Silkoline; good size ..... 8 for $1.00

MEN'S COLORED SOCKS.
Penman's and other makers .... 4 pairs for $1.00

J. H. CHAPMAN & CO., 239, 241, 243 Dundas

London Advertiser

Member Audit Bureau of Circulation.

MORNING EDITION.

City. 12c per week. $6.00 per year. Outside City. By Mail $4.00 per year.

NOON EDITION.
$4.00 per year by mail.

EVENING EDITION.

City. 12c per week. $6.00 per year. Outside City. By Mail $4.00 per year.

3670 TELEPHONE NUMBERS. Private Branch Exchange. 3670

From 10:00 p.m. to 9:00 a.m., and holidays, call 3670, Business Department; 3671, Editors; 3672, Reporters; 3673, News Room.

Toronto Representative—F. W. Thompson, 57 Mail Building.

U. S. Representatives—New York: Charles H. Eddy Company, Fifth Avenue Building. Chicago: Charles H. Eddy Company, People's Gas Building. Boston: Charles H. Eddy Company, Old South Building.

THE LONDON ADVERTISER COMPANY, LIMITED.

London, Ont., Friday, August 23.

WONDERFUL RED CROSS.

MAGNIFICENT is the record of the London branch of the Red Cross Society and its affiliated organizations, as related in reports read at Thursday's annual meeting. To be able to announce that in the fourth year of war, including summer months of extreme heat, shipments have increased so tremendously that their total value has risen above that of last year's by $96,000 must have brought a glow of intense satisfaction to the workers beyond the understanding of "slackers."

Every returned man who mentions the Red Cross Society has nothing but praise for it. He is brimfull and running over with gratitude to the great organization which provides for his comfort when sick or wounded and knows no difference, in its treatment, between friend and foe.

Too few people who are not actively interested in the work realize what self-sacrifice the mountains of bandages, dressings, etc., etc., which leave Hyman Hall weekly, represent. They are a monument to the patriotism of women who snatch a few hours out of already busy days to do their labor of love for the boys overseas; they are the results of entertainments and social events foregone by young and old, in order that they may do their bit; they mean luxuries eliminated from dress and meals by those who have not extra cash to give.

All the praise and all the gratitude for Red Cross achievements are due to the workers; not to those who stand aside to applaud or to criticize. The pity of it is that there are too many of the latter. They may admire the spirit of the Red Cross, but their admiration does not induce emulation.

It is not fair that all the responsibility should fall, year after year, on the same shoulders, however willing they may be. There is work for all, and all should do their part. There is no way of conscripting for the Red Cross battle, since voluntarism is the essence of the society's constitution, but there is the general appeal which could be placed more forcibly before the lazy or careless. In order that the increasing needs of the armies in the field may be met, more persons must take an active part in the society. Canada's forces are growing and provision must be made for their extension during this year. Present workers know that they cannot slacken in their efforts any more than can the men in France, but like the latter they want and need reinforcements. A little serious thought on the part of the women and girls who have neglected their opportunities for service should result in some wonderful recruiting records.

BUSINESS METHODS NEEDED.

ST. CATHARINES is calling for a change in the present system of civic administration, and London has been looking in the same direction for some time. In some ways, the present local plan is about as bad as it could be and exist at all. There are numbers of ways in which changes could be made to the direct advantage of the community without much, if any, disturbance of routine.

For instance: The city of London has half-a-dozen or more bank accounts for different departments. One of these departments may run out of cash and require a considerable amount placed to its credit. It borrows this from the bank at 6 or 7 per cent interest. At the same time another branch of the civic machine may have some thousands of dollars standing to its credit that it does not require to use immediately, and this balance is drawing interest at, possibly, 3½ per cent. This money could be used by the one which is short, and good, hard cash would be saved, if it were not made impossible by the divided funds.

Why should there not be one bank account, subject to withdrawals by all departments up to the limit of their appropriations? It would save money, help to keep down taxes and would not necessitate any additional work if arrangements were made for an official to check up on every branch.

No big business firm would dream of borrowing money at 7 per cent and allowing part of its own balance to lie in the bank at 3 or 4 per cent. Why should civic affairs not be managed on a business basis?

ABUSE OF HORSES.

IF THE PRACTICE of abusing horses does not stop, Magistrate Graydon declares he will send offenders to jail without the option of a fine.

This announcement will give satisfaction to lovers of the horse who see on the city's streets so many instances of cruelty, intentional sometimes, at other times caused by ignorance or carelessness. It has been apparent that the occasional fine of $1 or $2 inflicted on those whose conduct was particularly bad has had little effect in eliminating the abuse and the magistrate's promise shows that he is awake to that fact and intends that those who sin in future shall be made examples of for the benefit of others as well as themselves.

Cruelty to horses has many forms. The brute who rouses the ire of those who see him by lashing his animal furiously is not the worst offender, bad though he is. The lashing is usually over in a short time and the pain goes. When a horse with open sores is worked all day, with the harness constantly galling the wound the agony is continuous and has hardly time during the night to abate before the irritation begins again. This is one of the vilest kinds of abuse.

Underfeeding and overworking together form another less noticeable but equally reprehensible kind and one which is not so readily detected.

Winter will be here before long and with it the zero days. The driver who finds it necessary to put on his own body a heavy overcoat, storm cap and warm mitts, but leaves his animals standing unprotected, is worthy the promptest attention of the policeman or the humane society inspector. He is the kind who will swear at and whip the horses for moving to warm their blood, while he stands inside to get the heat of a stove or radiator for a few minutes.

Perhaps Magistrate Graydon's statement will have its effect without more charges being laid. If so, so much the better; if not, it is to be hoped he will carry out his threat until an improvement takes place.

SHALL WOMEN BE M. P.'S?

WOMEN WHO value the franchise to be extended to them at the next election will watch with interest the attitude of Ottawa as to whether members of the fair sex are entitled to become candidates for election to parliament. The decision recently reached by the law officers of England, Scotland and Ireland was to the effect that women will not be allowed to sit in parliament. The status of women as candidates was raised at the last session at Ottawa when the women's suffrage bill was passed, but no ruling was given and the matter will no doubt be referred to the department of justice to give a decision. The capital correspondent of the reactionary Toronto News inclines to the theory that the decision given in Britain will apply here.

But such Canadian provinces (save Ontario) as have women's suffrage in operation have already signified their approval of permitting women to contest seats, and already Alberta has two women members, one of them elected by the soldiers' vote, Saskatchewan has seen a woman defeated, while in British Columbia a woman was recently elected to succeed her husband.

Is this not a question worthy of the consideration of the whole people, rather than of the legal department of the Government? The members of parliament should endeavor to have it brought before the House and debated in the open, giving the women's organizations of the country a chance to speak for the hundreds of thousands of women who will be added to the voters' lists. There are few daring enough to prophesy as to the proper course to pursue. Woman in public life remains an untested quantity, wonderful as are her works of benevolence in every sphere of activity.

EDITORIAL NOTES.

British submarine meets German U-boat; latter meets its doom. Quite satisfactory.

Two pounds of sugar per person a month will be a sad blow for the person afflicted with a sweet tooth.

Stratford man puts a match to a pool of alcohol to see if it will light. Apparently never heard of getting "lit up" on it.

Cologne Zeitung is right in saying the American army is no menace to Germany; it is, however, a terrible menace to Prussianism. No ally wants to harm the real Germany.

The United States' announcements of the strength of its force overseas usually refer to them as being "in France." However, if the present drive keeps on there are hopes that this will soon be changed to "in Germany."

Income tax papers are the order of the day. It's not always a burden to have sufficient to warrant the country taking a slice of it. It is decidedly harder in these times to have to struggle along on an income that falls below the taxation level.

The board of education with its dispute with the Woman Teachers' Guild threatens to share honors with the council in its troubles with the fire department. The only difference is that the fire department matter has reached the muddle stage, and the teachers' trouble is just on the way.

The weather man has been working hard during the past month or so supplying hot weather. The silver lining to the cloud is that he may be tired when winter comes and thus supply a happy medium brand of winter weather. The fuel situation would justify him in taking a rest for the winter months.

The Hamilton Spectator suggests that the Canadian troops booked for Siberia should be drawn from the vicinity of Medicine Hat, where the cold waves are hatched. They would then feel quite at home, it suggests. Perhaps the Spectator does not know that Medicine Hat stands second in the heat records of Canada. This would hardly be a good training for Siberia's Arctic gusts.

CROQUETTES AND APPLE SAUCE.

[Richmond Times-Dispatch.]

"Neurasthenia," said Mrs. Biggums to her cook, "I think we will have some chicken croquettes today out of that left-over pork and calves' liver.

"Yes'm," said Neurasthenia, called Teeny for short. "An' we got a little bread dressin' what went wid de pork, mum. Shall I make some apple sauce out'n hit, mum?"

STRIKES IN CANADA.

[Kingston Whig.]

Twenty-eight strikes took place in Canada during June, affecting 11,105 workers and resulting in the loss of 40,929 working days. What has become of the Lemieux act? Or, rather, what has become of the minister of labor whose duty it is to enforce the act? This failure adds another to the thousand reasons why Hon. T. W. Crothers should give place to a live and competent minister.

PREPAREDNESS.

[Chicago Tribune.]

German General—"Have our brave troops been informed that we shall be in Paris in four days?"

Subordinate—"Yes, General."

"They understand that the Great War was forced upon us?"

"Perfectly, General."

"They have been told that the Americans always kill our machine gunners if they surrender?"

"That is well understood, General."

"They have been instructed that the few Americans opposed to us are cowardly and inexperienced?"

"Hand-bills announcing that fact are passed around each evening."

"Then let the offensive begin."

TOO HAPPY.

[Kansas City Star.]

Aunt Abbey, who is visiting the Van Quentins this month, attended the outdoor church services with the family Sunday night and hasn't felt just right about it since. It was very cool and pleasant outdoors that evening, and Aunt Abbey didn't feel as if the services did her any good without the usual discomforts.

LOGIC ON THE COAST.

[Portland Oregonian.]

One reason more barns are hit by lightning in this region than formerly is that there are more barns to be hit. There is no more lightning than usual.

LITTLE WILLIE — —By Fontaine Fox

(Copyright, 1918.)

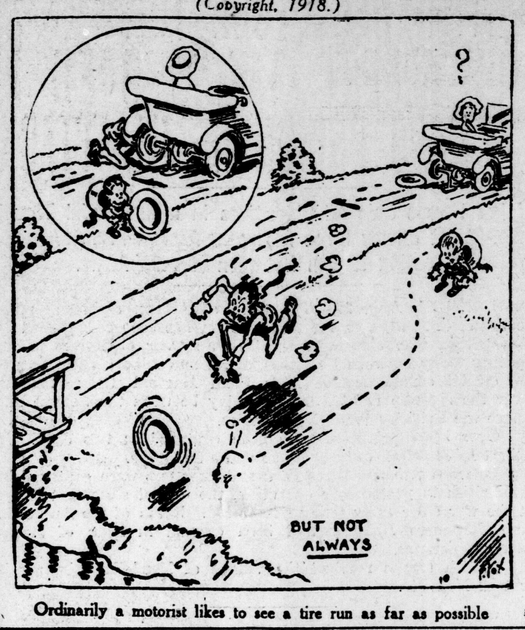

Ordinarily a motorist likes to see a tire run as far as possible

The Advertiser's Daily Short Story

Copyright, 1918, by the McClure Newspaper Syndicate.

MAZIE DREAMS TRUE.

[By Lincoln Rothbium.]

Dreaming of unlimited wealth is a very fascinating form of diversion for the average body. Even as little children, games founded on the theme, "You know what I'd do if I had a trillion million dollars," always seemed the most fun. What wonderful times we could have, and what wonderful things we could do as we simply drew at will upon imaginary and unlimited sources of treasure!

But different desires foster thoughts of this pocketbook eternally full. Some dream of a wardrobe permitting a new garment each day; others of the power coincident with high social position; while some aspire to help those less fortunate. With Mazie Sloan, however, it was neither a case of style, society or sympathy.

Forced by the precarious earnings of a rheumatic father to increase the family revenue, she had been obliged at the age of fourteen to regard the elementary grades as a fitting limit of education, and she had accordingly nipped a great desire to attend high school before the bud had had an opportunity to bloom forth into the flower of decision. An innate dislike for the drudgery of manual labor helped to make attendance at night school less burdensome, and it surely seemed a step forward as she diffidently entered the offices of Franklin & Co. to apply for a position as stenographer. The very sign on the door, "Stocks and Bonds," seemed to spell realization of her dreams.

For Maizie Sloan dreamt of comfort—comfort in every sense of the word. "Wouldn't it be great to sleep as long as you wanted to," she thought as six o'clock in the morning found her trying to lace her shoes, with eyes half closed. "Wouldn't it be grand not to have to wash dishes," accompanied by the scouring of greasy pots. "Wouldn't it be nice to have a laundress do your stuff," made the work lighter as her knuckles reddened on the ridges of the scrubbing board.

Maizie brushed the front of her shiny skirt of blue serge. She hoped the ripped seam where she had sewed it with black thread would not be noticed. She did want that position with the many additional comforts the larger income would bring. Already she had figured out what she would do with the extra hour in the evening. To be through at five o'clock! Not to get down to work until eight!

"Mr. Franklin will see you now," announced a girl at the switchboard, and Maizie came back to earth. Again the skirt was hitched up at the belt and a quick touch assured her that the mended seam was invisible.

"Sit right down," invited her prospective employer, and she glanced at the card of introduction from the agency, added "Miss Sloan."

Maizie clasped her hands very tightly to see if she could feel them. The walk across the velvety rug, the courteous invitation to be seated, and Mr. Franklin's eyes of soft brown, had taken her by surprise. She looked up.

"Have you had any previous experience?"

"No, sir, but I'm willing to learn."

Perhaps fate was kind, or perhaps Mr. Franklin was not able to refuse Maizie's wistful, appealing gaze, but the position was open to her if she cared to accept. Cared to accept! Maizie took off her black straw sailor hat. "I'd like to start in right away," she announced.

And Maizie did learn very quickly. It did not take the switchboard operator very long to discover that when Mr. Franklin telephoned into the outer office for a stenographer it was Maizie Sloan he meant. He seemed to like her neat, tidy appearance and her accurate, painstaking work. Of course, it was not because, as the girls in the outer office gossiped, he liked her personally; although when a single man of thirty exhibits a preference for a particular female assistant, the indications would seem to point that way.

But whatever favor Maizie found in her employer's eyes did not seem to affect her in any particular. She was learning to her surprise that the increased income did not necessarily carry with it surcease from work, and that her position demanded an immaculate appearance unthought of in the factory. So the extra half hour of sleep in the morning went for a more elaborate toilet and the evening was devoted to the wash tub, over which she alternately scrubbed her two white shirtwaists. But Maizie continued to dream of that Utopia where work was non-existent.

"Mr. Franklin wishes to give you some dictation, Miss Sloan," called the operator, as she pulled the plug out of the switchboard. With notebook and sharply pointed pencil in one hand, Maizie patted her hair into shape with the other and crossed the rug. Somehow she could not become accustomed to its cushiony softness.

Mr. Franklin fussed with his watch charm. "Just a short letter," he apologized. Maizie sat motionless, pencil poised ready to inscribe the mysterious lines and curves which she alone could decipher.

"It's to—it's to——" he stammered. "It's to Miss Mazie Sloan." Mr. Franklin gulped. Maizie was surprised, but glued her eyes to her book.

"I beg to advise you," he began very quietly, "that some time ago I delivered to you my—heart. Will you kindly acknowledge receipt," he hurried on, "and let me know if it meets with your approval."

Mr. Franklin did not quite anticipate that his stenographer would get up and leave the room. But how was he to know that Maizie wanted to marry him—not because she loved him, but because his money could make her dreams come true? And how was he to know that she new from him to avoid committing this insult to her ideal of honor? He thought he had frightened her into refusing him. That is why later he was filled with surprised gladness as he read her answer:

"Dear Sir,—I beg to acknowledge receipt of your consignment, and wish to advise it meets with my hearty approval. When do you wish payment made."

The days flew by very quickly for Maizie. With funds supplied by her future husband, she prepared a dainty trousseau, and never were her dreams so vivid as when she thought of her approaching marriage. Servants she would have, one for every finger. She'd eat her breakfast in bed. She wouldn't lift a pin from the floor.

It was an exquisite day in May. There was a song on her lips as Maizie entered Mr. Franklin's office. As she opened the door she saw first the ugly frown on his forehead.

"What is the matter?" she exclaimed quickly, coming to his side.

"I've invested heavily in Condon Silver, and the market is very low. I shall lose everything and be drowned in debt."

Maizie reeled. Down went the air castles! Smash went the dreams! For what did she need a penniless husband? Why should she marry poverty?

She ran from the room. She ran through the outer office. She ran down the nine flights of steps. She ran through the streets. From sheer exhaustion she rested in the city park.

What discouragement! What disappointment! What disillusion! Why had she been the one to suffer? Had she not been happier before luxury had seemed within her finger tips? Why had destiny been so cruel? Maizie sat and cross-questioned herself until cool shadows hid the sun below the horizon. As she rose from the bench she noticed her ring. It was worth a large sum of money. It was hers and she did not have to return it. It would recompense her for her suffering.

She fingered the stone dejectedly. It sparkled so brilliantly. Maizie rubbed her eyes. Was she awake? For the lustre of the diamond seemed to reflect the features of her employer. She had not thought of him before. He had not come into her mind until then. "Drowned in debt," re-echoed in her ears. Why was she not trying to save him, then? Why was she not by his side helping him to buck the current?

In a flash it came to her. "I don't want him because I need him. I don't want him because he needs me. I want him because I love him." She said it out loud, and the policeman walking his beat smiled as he caught the end of her words.

Maizie ran at full speed back to the office. She closed her eyes as she turned the knob. She had not the courage to face him and confess. She pushed the door open with her foot and burst in upon him with arms extended to feel her way, her eyes, tightly shut, denied her.

"I've come back," she cried out. "I've come back because I love you. I don't want your money. I don't care if you're poor. Just let me help you."

He took her into his arms. "How I longed to hear that, Mazie, dear. But it's all right now—the market's gone up. You're safe."

"Safe because I love you," she answered.

BITS OF BYPLAY

BY LUKE McLUKE

(Copyright, 1918.)

No Joke.

Men do not care for castor oil,
They know it isn't very nice;
Yet, as they go through life's turmoil
They'd rather take it than advice.

Cheer Up!

"Do you know that in a few short years our forests will have disappeared?" said the gloomy Pessimist.

"Oh, well," replied the cheerful Optimist, "when that happens we can't have any more forest fires."

His Idea.

"Who was it that said: 'Blessed is the peacemaker?'" asked the Old Fogy.

"Some fellow who was getting the worst of a fight, I guess," replied the Grouch.

We Don't Blame Him.

Will Dye of Cincinnati says he'll be doggoned if he will.

Names Is Names.

Royal Purchase lives at Muskogee, Oklahoma.

Huh!

They must have run out of names when these two were born. Anyway, May May lives at Terre Haute, Ind., and Davis Davis lives at Charlotte, N.C.

Bless Them!

A real nice man
Is Robert Rye;
He never calls
A man a "guy."
—Luke McLuke.

A splendid man
Is Jimmie Knopp;
He never calls
A friend "Old Top."
—Wilmington Journal-Republican.

A noble man
Is Harry Mink;
He never calls
A guy a "gink."
—Detroit Free Press.

A fine old top's
That guy De Vere;
He never calls
A gink "Old Dear."
—Cleveland Plain Dealer.

A gentleman
Is Henry Huff;
Because he never
Calls my bluff.
—Newark Advocate.

Yum, Yum!

We learn from the Findlay (Ohio) Republican that Miss Mary Cherrey, Miss Mona Apple and Mrs. E. M. Jelly have just returned from a trip to Tiffin.

Advice.

Make good, no matter what your job,
If honors you would share;
A pull may get you somewhere, Bob,
But it won't keep you there.

Our Daily Special.

One-Half the World Knows How To Work the Other Half.

Luke McLuke Says.

It is easy for a thin girl to look soulful. But a Corn Fed girl merely looks lazy when she tries it.

Never hold a woman accountable for the remarks she makes. She talks so much that she hasn't time to listen to half she says.

The old-fashioned woman who used to confine herself to white lies now has a daughter who can lie in all the fashionable shades.

It takes some men a lifetime to discover that working for a living is the only easy way to obtain one.

It seems to us that it must be kind of embarrassing to go into a small town and start a new undertaking business when the town already has an undertaker. It looks as though you had hopes that something unpleasant would happen to the natives.

It was a good thing for the Mormon Church that it wasn't started when grocery prices are what they are in 1918. Any man who is trying to support one wife wonders what a Mormon wants with two.

Some men get their Hell in the next world. But the man who answers a matrimonial ad. and grabs off a Mail Order wife doesn't have to wait that long.

The joy of feeling fit and fresh rewards those who heed the laws of health, and keep the habits regular with

BEECHAM'S PILLS

Largest Sale of any Medicine in the World. Sold everywhere. In boxes, 25c.

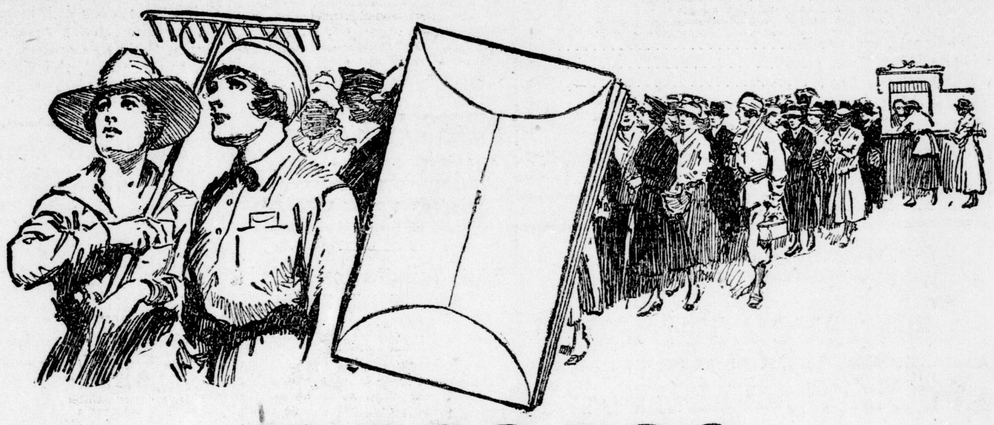

12,000,000 pay envelopes for women

"For MEN must FIGHT and WOMEN must WORK"

TWELVE MILLION women earning money; *women's* money in *women's* pockets!

And sixty years ago there were not half a million women in "gainful" occupations in the United States.

Women chauffeurs! Women police!

Women farmers! At least two million of them. *Women elevator boys!* Everywhere! *Women street car conductors*—thousands of them! *Women in war industries*—Already a million and a half of them!

Even before the war became our war, before our men were called, our women were following eagerly the record of what women were doing on the other side to keep their countries' industries going.

Were women "over there" really doing men's work just like men? That was the breathless question!

Factories made over to fit women

And the extraordinary answer came—under the authority of the British War Office itself: That in the 1701 jobs at which women are employed, a woman is "just as good as a man, and for some of them better."

But the great lathes? Could a woman turn them?—Just make her a lighter one, a "woman-size" lathe, and she'll turn it faster than ever a man turned his!

They shortened the hours! Provided rest rooms, cloak rooms, dining rooms. Made over factories employing thousands of women—equipped them with *specially made-to-measure-to-woman-size machinery!*

And women, under these new conditions, were actually delivering as much as a man, and in many cases more.

This is the extraordinary story that was told by Pictorial Review to American women.

1,500,000 WOMEN in war industries alone

205,000 in canneries
275,000 in textile mills
212,000 sewing machine operators
130,000 in knitting and hosiery mills
100,000 women mechanicians
100,000 in munition plants
400,000 making military equipment
95,000 shoe workers

The spirit of American women

With a spirit as alert as our women's own, Pictorial Review, even before we entered the war, sent Mabel Potter Daggett abroad to record the splendid work that women were doing in Europe.

With a vigor worthy of its readers, Pictorial Review, since the war, has kept those readers constantly in touch with the broader issues of a world opened wide to women.

And Pictorial Review readers have responded splendidly to these contributions and to the broad, comprehensive work Pictorial Review has always endeavored to do in matters of vital interest to women.

Topics which have been discussed in a broad comprehensive way by Pictorial Review

MABEL POTTER DAGGETT the first woman to be sent abroad to study the changes in woman's life caused by the war, pointed out in nine articles the deep bearing these changes will have on women's life in the future.

IDA CLYDE CLARKE Pictorial Review's Washington Editor, through Pictorial Review's Bureau in Washington, has contributed in the most practical way to women's national service.

HELEN RING ROBINSON the first woman senator in the United States contributed a series of articles "Preparing Women for the Ballot" and urging a broader interest in civic and national issues.

ARTHUR T. VANCE Editor of Pictorial Review, has constantly through his own editorials urged a broader recognition of women's awakening and their share in national work.

Largest 20-cent circulation in the world—1,500,000 copies monthly

PICTORIAL REVIEW

AMERICA'S GREATEST WOMAN'S MAGAZINE

The Pictorial Review Company New York

At news-stands everywhere

20 cents the copy $2.00 the year

Business As Usual

During Alterations To Our Store Front

Brick & Dundas, Ltd.

Dundas Street

JIMMY COON STORIES

By Dr. Warren G. Partridge.

Copyright 1917 by George Matthew Adams.

PINKUM'S NEXT ADVENTURE.

And what do you suppose happened next? It was awfully funny, and a great joke on Farmer Jones. The next morning Farmer Jones was walking across the backyard, near the wood-pile, and he stopped to pick up a gourd which had rolled off the wood-pile, and which lay in the little path leading to the back door of the farm-house.

Farmer Jones remembered the gourd, for he had cut a little hole in it, intending to nail it to an apple tree for the bluebirds to nest in. You know that a gourd is empty when dried, and it is as light as if made of paper. So, when Farmer Jones stooped down to pick up this light gourd and toss it back on the wood-pile, he was startled to find it so heavy! You see, he thought the children had filled it with gravel or sand in their play.

And Farmer Jones thought he would just peep inside to see what made the gourd so heavy. And what do you suppose the Farmer found inside the gourd? Why, two little bright and laughing eyes looked into Farmer Jones' face; and Farmer Jones gasped, "Goodness gracious! Is that the little runt of a Possum we have carried into the Great Forest twice, so as to get rid of his company?"

And little William came up, dancing with joy to have his pet runt of a Pinkum again. But Farmer Jones said, "Little William, I want you to take this little scamp back the third time to the Great Wood, and carry him, this time, so far into the Great Forest that he can never, never find his way back to this farm again."

And little William sadly trudged very far, indeed, into the Great Forest and left Little Pinkum in a big bed of beautiful ferns, which would hide him from enemies, until he could find his mother. And what do you suppose happened the next morning? Why, Farmer Jones went to the old well to draw some water in an old oaken bucket. And when he went to empty the water into his big tin pail, he nearly fell over in surprise. For there sat Little Pinkum in the oaken bucket—back again!

You ask me how in the world this happened? Why Pinkum loved his new home on the farm so well that he came back that very night. And as he was snooping and climbing around (you know, he felt perfectly at home here) he fell into the well. You ask me why he didn't drown? Well, for this reason: The well was not deep, and the oaken bucket was empty at the bottom of the well, so it was just a nice crib for little Pinkum!

Tomorrow—Pinkum Is Naughty.

Two Little Bright and Laughing Eyes Looked Into Farmer Jones' Face.

Patriotic Western Ontario

Address All News for This Column to the Editor of the Women's Page.

LONDON.—The Medway Red Cross Circle of London Township entertained the soldiers of Byron Sanatorium on Wednesday, August 14, at 5 o'clock on the beautiful grounds of "Cedar Terrace," the home of Mr. and Mrs. J. H. Marshall, and in the evening a military band concert for the public, which was well attended. The circle extends its thanks to the host and hostess for their kindness, Mr. Marshall providing the smokes for the men from the Sanatorium at the tea hour.

BIRR.—A patriotic ice cream social will be held under the auspices of the Birr Women's Institute at the home of Mr. Artemas O'Neill, lot 19, concession 15, London Township, on Friday evening, August 30. An excellent program will be provided. Refreshments will be sold on the grounds.

HARRINGTON.—The packing committee of the Harrington Red Cross Circle met at the home of Mrs. Innes Sutherland, and packed their usual monthly box, which consisted of 23 suits pyjamas, 69 towels, 18 pairs socks. Also 18 pairs socks were sent to Harrington boys at the front. The total value was $125.30.

KERWOOD.—Following is the unusual report of the Kerwood Patriotic Circle. There has been made and shipped during the year: 977 pairs socks, 87 flannel shirts, 40 suits pyjamas, 351 towels, 17 wash cloths, 10 pairs slippers, 115 pillow slips, 50 caps.

Dues: Mrs. Rogers, $2.75; Mrs. Woods, $2.75; Mrs. Fred Wright, $2.25; Mrs. J. H. Richardson, $2.50; Mrs. Ira Morgan, $2.25; Mrs. E. Tedball, $1; Mrs. F. Hull, $1.75; Mrs. R. Galbraith, $1; Mrs. Geo. Johnson, $5; Mrs. R. Patterson, $1; Mrs. W. Waddell, $2.50; Mrs. G. Freer, $2.75; Mrs. Wm. Johnson, $2.75; Mrs. C. Freer, $2.25; Mrs. Gimblet, $1.25; Mrs. W. Bowley, $1; Mrs. W. Kellam, $1; Mrs. W. Shamblaw, 25c; Mrs. McMahon, 25c; Mrs. Lewis, 25c; Mrs. Wheatly, 25c; Mrs. W. Hull, 50c; Mrs. Shepherd, 50c; Mrs. W. Thompson, 25c; Mrs. A. Knight, $1; Mrs. Dymond, $2.50; Mrs. Eastabrook, $2.50; Mrs. J. W. Johnson, $3.25; Mrs. Newton, $3; Mrs. Chesham, $2.25; Mrs. H. Thompson, $3; Mrs. de Gex, $2; Mrs. Dowding, 75c; Mrs. (Rev.) Brown, $1.25; Mrs. Jas. Galbraith, $2; Mrs. Jas. Richardson, $2.50; Mrs. F. K. Wright, $2.50; Mrs. J. Freer, $3; Mrs. A. Edgar, $1; Mrs. A. Morgan, $1; Mrs. Evoy, 50c; Mrs. Manicome, 75c; Mrs. Brunt, 25c; Mrs. Hawken, 25c; Mrs. W. Morgan, 25c; Mrs. J. Redmond, 25c; Mrs. Jas. Sullivan, 25c; Mrs. J. Brown, 25c; Mrs. H. Morgan, $1; Mrs. Shields, 10c; Miss Vincent, 25c; Miss Evoy, 50c; Miss Buchanan, $5; Gladys Johnson, 25c; Miss Redmond, 25c; Miss J. Callaghan, 25c; Miss Eva Waddell, $3.25; Lillie Lewis, 25c; Alice Johnson, 25c; a friend, 25c.

Donations: Adelaide council, $100; Mr. de Gex, $44.50; Mr. Wm. Johnson, $35; Mrs. Dymond, sale of waist, $10; J. J. Foster, $5; Mr. Lambert, $10; Mrs. S. Langford, $10; Thomas Galbraith, $5; Mrs. J. W. Johnson, $5; Oscar Watt, $1.

Tea at Mrs. W. Hall's, September, $44.41; tea at Mrs. Rogers', June, $33.40; dues and donations, $349.41.

Expenses:

Yarn fund, Toronto	$ 65.00
French Red Cross	20.00
Yarn	74.25
Goods: Flannel, flannelette, towling	187.43
Total	$346.68
On hand from last year	$ 8.75
Receipts	344.41
	$358.16
Expenses	$346.68
Cash on hand	$11.48

DON'T LET 'EM ESCAPE

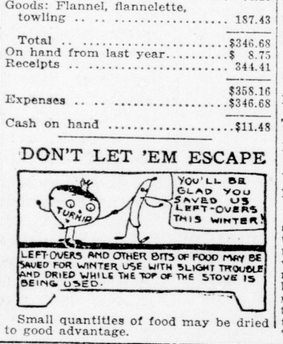

Small quantities of food may be dried to good advantage.

PAGE OF INTEREST TO WOMEN

SOCIAL AND PERSONAL

Readers Are Invited to Phone All News of This Kind to the Society Editor. Phone 3670.

Dr. and Mrs. Cl. T. Campbell have returned to their home after summering at Goderich.

Mr. and Mrs. O. G. Bayley announce the engagement of their daughter Marion to Lieut. Murray C. Morrison, M.D., C.A.M.C., the marriage to take place early in September.

Dr. and Mrs. Nelson have returned from a delightful holiday spent at various points on Lake Huron.

Mr. and Mrs. W. T. Strong and Miss Strong are summering at Muskoda.

Mrs. J. B. McKillop is at Bayfield.

Miss Gertrude Manley has returned to the city after spending a delightful week's holiday with Miss Maria Laughlin at her summer home, Port Stanley.

Mrs. Alfred Talbot is in Pittsburg visiting her daughter, Mrs. W. G. McCullough.

Master Warren Brown is visiting in Michigan.

Miss White and Miss Shirley White have returned from their country home.

Dr. and Mrs. J. R. Stanley and V. M. Stanley of St. Marys, and C. M. Webb of Granton, motored to London on Thursday morning. Dr. Stanley came up to perform an operation in St. Joseph's Hospital.

C. Forrester, superintendent of the London division of the G. T. R., accompanied by Mrs. Forrester and family, is spending a week at Duluth and other western points.

Rev. C. R. Couzens, accompanied by his wife and daughters, Edythe and Marguerite, is visiting in the home of his father, Rev. C. C. Couzens, 203 Cathart street.

A PRETTY FLAX PICKER

Miss Kathleen Durnsford of Peterborough, caught by the camera while doing her bit in the flax fields at Drayton, Ont. She is a granddaughter of Col. G. T. Denison, C.M.G., of Toronto.—Britsh and Colonial Press Photograph.

Advertiser Patterns

Just the Style for Calling or Afternoon Wear.

Waist 2500. Skirt 2504.

Comprising Waist Pattern 2500 and Skirt Pattern 2504. Foulard, taffeta, batiste, dimity, dotted swiss, organdy, shantung, crepe and satin are desirable for its development. The skirt may be made without the trimming. The waist is finished with shaped vest portions. The sleeve may be made in wrist or elbow length. The Skirt Pattern 2504 is cut in 7 sizes, 22, 24, 26, 28, 30, 32 and 34 inches waist measure. The Waist 2500 in 7 sizes, 34, 36, 38, 40, 42, 44 and 46 inches bust measure. It will require 6⅝ yards of 40-inch material for the entire dress in a 38-inch size. The skirt measures about two yards at the foot.

This illustration calls for TWO separate patterns, which will be mailed to any address on receipt of 10 cents FOR EACH pattern, in silver or stamps.

Please send above-mentioned pattern as per directions given below:

Name .....

Town .....

Province .....

Age (if child's or misses' pattern).....

Measurement: Bust..... Waist.....

Caution: Be careful to inclose the above illustration, and send size of pattern wanted. When the pattern is bust measure, you need only mark 33, 34 or whatever it may be. When in waist measure. When misses' or child's pattern, write only the figure representing the age. It is not necessary to write "inches" or "years." Patterns cannot

CYNTHIA GREY'S MAIL-BOX

Apples Minus Sugar.

Dear Miss Grey,—I am almost a stranger here in London, having been here only a few weeks, and I thought I would come to you for a little help.

I am sending answers to two of your writers' questions in your column:

1. I will say I have had fine results in canning apples without sugar. I always do some each fall. Boil the apples well, and while they are still hot put in glass cans and seal tight.

2. I have never painted my linoleum, but I have found that a coat of varnish is a great help. It is also a good protection to linoleum, before it is badly worn. I hope to see my letter in print, and that these answers to other readers will be a help. I will sign myself,

STRANGER.

Ans.—Of course, they are a help, and we are ever so much obliged to you for writing your experience for general benefit. Being a "stranger" in our midst, you did not know that we are not permitted to publish business addresses in this column. But if you send me a stamped, addressed envelope, I'll most willingly give you the desired information to the best of my knowledge.

A Useful Recipe.

Dear Miss Grey,—Here comes troublesome me again to bother you, but I'll make this a short call. But seeing Brown Eyes' resquest for the words of the song, "I Would Not Call Her Mother," I am inclosing the same. You know it is always best to have an excuse even if it is small. I enjoy reading the page very much and will send a tried recipe for a small fruit cake which is good to send to the boys overseas and is always good when eggs are so expensive.

Overseas Cake—2 eggs, 1 cup brown sugar, ½ cup butter, ½ cup sour milk, 1 cup raisins, 1 cup currants, ½ tablespoon cinnamon, ½ nutmeg, ¼ tablespoon ground cloves, ½ teaspoon of baking soda, 2 cups of flour sifted. Mix and bake in a moderate oven.

Would like to come again if I'm not too much bother. MAPLE LEAF.

Ans.—I just love "bothersome" correspondents of your type, "Maple Leaf," so flutter in again from your branch on the old tree. That cake recipe sounds so "useable." I hope all of you take as good care of it as of your registration slip. Paste it into the old cook book right away.

For Roxana.

Dear Miss Grey,—Some time ago you were good enough to permit me to comment on the name Roxana, and while I gave you the meaning of the second portion, I confessed that I did not know what the first signified. I was not satisfied to remain uncertain, and after seeking information from some whom I thought might know, without result, I searched myself, and was rewarded when I found in the Mahabharata, the epic of the Kurus (whose country was on the Upper Ganges, in India) the word "RIK," a hymn recited at a sacrifice; also the world "Rishi," a priest. Again, in the Rig-Veda, one of the sacred books, we find the words "Rishi" and "Riksha." The ancestral priests were the seven Rishis, and in the Brahmanas they came to be regarded as the seven stars in the constellation of the Great Bear. The word "Riksha" means both "star" and "bear," and "Riksha" and "Rishi" seem to be the one root, on account of the sameness of the number in the two "cases," and similarity of sound. It seems to me that "Rox" (Persic) and "Rik" (Sanscrit) are the same. Let us see, then, what Roxana means. As I stated before, "Ahana" means morning, day. Now, accepting "Rox" and "Rik" as "star," the full meaning would be "Star of the Morning," or, if you prefer the other rendering, "Hymn to the Morning." I might remark that the only sure way to arrive at the real meanings of our words and names is to study the originals.

EXTORRIS.

Ans.—Roxana will be pleased, I am sure, to read the history of her name. How queer and interesting it is to discover how some of our names are derived from these ancient peoples. We are indebted to you, Extorris.

The following old song is reprinted for "Brown Eeyes," copy being supplied by "Lover of Children."

Could Not Call Her Mother.

The marriage rite was over, and though
I turned aside
To keep the guests from seeing the
tears I could not hide;
I wreathed my face in smiling as I led
my little brother
To greet my father's chosen, but I
could not call her "mother."

She is a fair young creature, with
meek and gentle air,
With blue eyes soft and beaming, and
silken, sunny hair;
I know my father gives her the love
he bore another,
But if she were an angel I could not
call her mother.

Last night I heard her singing the song
I used to love
When its sweet notes were uttered by
her who sings above;
It pained my heart to hear her, and the
tears I could not smother,
For every word was hallowed by the
dear voice of my mother.

They took my mother's picture from
its accustomed place,
And placed beside my father a fairer,
younger face,
They made her dear old chamber the
abode of another,
But I will not forget thee, my own, my
angel mother.

My father, in the sunshine of happy
days to come,
May half forget the sorrow that darkened our old home,
His heart may be lonely, but I and
little brother
Must still be orphan children—God can
give us but one mother.

Our N. S. Worker.

Dear Miss Grey,—Here I am again coming to visit your Page. I wonder if you still remember your 1917 berry-picker? Well, it is I, and I am really and truly glad to be here. I was not picking fruit this year, but I was doing farm work in general, especially in raising poultry and in the harvest field.

I wonder if "Londoner" really knew what a nice correspondent I have overseas, because of her sending you his name, and thence to me. I mean Pte. E. F. H. W., No. 651672. Here, I am writing a part of some of his letters.

"The rations we are getting now are hardly sufficient, and everything is so high in price that it takes nearly all our money to get a few extras and smokes."

"It is certainly good to hear from across the water once in a while, as it helps to relieve the monotony of life here in England. Yes, thank you, I am very much better now, and feel confident that I will not have to go to France again after once having been there. We are right next the canal here, and can go boating on it at certain hours. It is very enjoyable, I can assure you."

I think probably "Londoner" would be glad to see this. Well, Miss Grey, I must hurry and ask my "questions", or you will be shutting me out entirely.

Do you know "Londoner's" address? If so, could you please furnish me with it if I send a stamped and addressed envelope?

Do you know what will remove the stain of nail white from a burgundy poplin suit?

My curiosity is getting the better of me, so I must ask your opinion of my "scratch." ONTARIO N. S. WORKER.

Ans.—To be sure we remember you well, and are very interested to hear of your work this year, and to know of your correspondent.

No, I haven't the least idea what "Londoner's" address is, but maybe she will see your plea and write you.

Re the records I do not believe there is a place in London now where they may be exchanged.

Conserving Harvest Apples.

Dear Cynthia Grey,—Like all the rest, I enjoy the Mail-Box and have intended writing, but right now have been forced off my perch by "Anxious One's" inquiry re canning apples. I put away apples successfully for years without sugar, though of late years I have added a little sugar. I think apples require less sugar than any other fruit I can. I make a thick apple sauce (boiling with a cover which keeps it a nice color) and at the last add a little sugar. One must be very careful to have the jars properly sterilized and piping hot when adding fruit. Every year I fill up my jars with apple sauce made from the harvest apples and will do more than usual this year, as the winter apples are scarce. It can then be used at the table or for pies. If "Anxious One" has been in the habit of putting away ripe tomatoes, she will have no trouble with the apples, as both require the same treatment. Have used "Lassie's" recipe for peas and find it splendid. I am also inclosing an addressed envelope for the stocking-foot pattern.

OUT OF MY ELEMENT.

Ans.—Oh, please, don't sign yourself that, for you are just one of the helpful type we like to have calling often. Doubtless more than one, "Anxious One" will be delighted to read of your practical methods. Am very glad in return to inclose you a copy of the much-in-demand pattern.

Sinking of Lusitania.

Dear Miss Grey,—To settle an argument, can you inform us of the date of the sinking of the Lusitania, also when the first German air raid on England took place? Sincerely

KANUCK.

Ans.—Happily enough I chanced to have the information right at hand. The sinking of the Lusitania took place May 7, 1915, 1,154 lives being lost. The first air raid on England was on Christmas eve, December 24, 1914.

For Happy Mother.

A Happy Mother, Stratford.—I am very pleased to hear that you find this department of use. The stocking-foot pattern has been mailed you.

A High School Girl.

Dear Cynthia Grey,—I enjoy reading the letters that are sent to you to be answered. Well, how do I write for a high school girl? Find as many faults as you can, as I am a poor writer. I am 17 years of age, and weigh 14[illegible] pounds. My height is 5 feet 3 inches. What do you think of that? I am in the third form in high. Am I very well advanced for my age? I have a gold neck chain which turns my neck greenish when I perspire. Do you or any of your many friends know of a remedy to hinder this trouble of mine? I will remain a faithful friend, although not a constant reader. I sign myself,

SWEET PEA.

Ans.—You high school girls are indeed very faithful friends to our Mail-Box, and I'm always glad to welcome one more. You are progressing very well at school, according to my ideas. And we do not agree about that writing of yours, for I think you write very well. For the bothersome chain, have it cleaned at a jeweler's, or else clean it at home in ammonia water, rinse and polish with a chamois.

WORK WHILE YOU PLAY

Combine business with pleasure by taking the makings along and preparing for canning upon your return.

STERILIZE HIS CRADLE

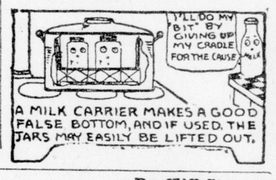

R. J. YOUNG & CO.

Warm weather requirements are still abundant at this busy store, for which there is still a brisk demand. But for early autumn buyers we announce our first showing of Ladies' Suits.

ASK TO SEE THIS SPECIAL SUIT.

Friday and Saturday

Women's Cheviot Suits at - - - **$32.50**

Stunning styles smartly tailored, and dressy models handsomely made, new collar, belt all around; leading shades, navy, black, taupe, burgundy and brown.

Special Quality

All-wool serge, fine weave, 40 inches wide, in shades of navy, brown and green **$1.50**

Silk Poplin

This popular number we are showing in shades of navy, green, rose, sand, black and burgundy, 36 inches wide $1.50

A VERY SPECIAL INVITATION

Is extended to every lady to visit our Linen Department. The best assortment in Western Ontario. We are specializing in five PURE LINEN TABLECLOTHS. Linen sets (cloth, one dozen napkins). Also Pure Linen Towels. Buy your linens now. Buy them here.

In Our Clothing and Furnishings Department There Are Prices of Interest To All

BIG "ODD SIZE" CLEAN-UP OF FINE HANDMADE SUITS, Reg. $18 to $20 - $14.65

One way to keep down the high cost of living is to take advantage of this timely sale of Men's Suits; Suits of splendid wearing fabrics, tailored to perfection in half a dozen smart, distinctive styles, at a fraction of their value; sizes 33 to 40, with best choosing in sizes 34 to 38.

Boys' Tweed Suits, $7.85

10 only Boys' Tweed Suits, in Norfolk style, with belt, some with patch pockets, bloomer pants, in sizes 26, 29, 30, 31 and 33 only $7.85

Men's Fine Shirts, 79c

15 dozen Men's Fine Negligee and Sport Shirts, in plain and fancy white pique and colored stripes and figured patterns, soft and stiff cuffs.

Cottonade Pants, $1.69

5 dozen only Men's Light Grey Cottonade Pants, five pockets and belt loops. Regular $2.00 value, for $1.69

Balbriggan Combinations, $1

10 dozen only Men's Fine Balbriggan Combinations, in long and short sleeves and ankle drawers; white and natural shades. Special value $1.00

Knickers, $1.19

5 dozen only Boys' Tweed and Worsted Knickers, just the thing for the hot weather.

R. J. YOUNG & CO.

WHEN You Want Flowers, *Think of* WEST FLORAL COMPANY

Phone 2187. 249 Dundas Street.

ZXV

CEETEE UNDERCLOTHING

Guaranteed Not To Shrink.

Daily Bible Question Club

UNIFORM LESSON FOR SUNDAY, AUGUST 25, 1918.

ONE GOLDEN TEXT SUGGESTION (By Rev. T. S. Linscott, D.D.)

Speaking for Christ. (May be used with missionary applications.) Luke xii., 8-12; Acts i., 1-8.

QUESTIONS FOR TODAY.

15. Verse 4. Would you say or not and why, that all real Christians have received the Holy Spirit in the Pentecostal sense?

16. Why is it that so few are conscious that they are indwelt, and enveloped by the Holy Spirit? (This is one of the questions which may be answered in writing by members of the club.)

17. Verse 5. What resemblance, if any, is there between water baptism and the gift of the Holy Spirit?

Golden Text: Everyone who shall confess me before men, him shall the Son of man also confess before the angels of God. Luke xii:8.

WE CONFESS CHRIST IN BUSINESS

A Christian, who is a businessman and who conducts his business, according to the gospel of Christ, is a powerful influence for the spread of Christianity; but doing business in a Christian way, does not fulfil a Christian businessman's duty. It is important, and very important, to conduct business right; but unless the businessman adds his personal testimony to the good he is doing by his business, he will not be doing his full duty. Many a Christian businessman contents himself with the thought that he is conducting his business upon the square, but unless he personally witnesses for Christ he may, in that great day, be held responsible for many a lost soul whom he could have been the means of saving if he had made the attempt.

POLLY AND HER PALS.—Pa Queers Ashur's Idea.

By Cliff Sterrett.

Copyright 1918, by Newspaper Feature Service, Inc. Great Britain Rights Reserved. Registered in U. S. Patent Office.

MUTT AND JEFF.—If Jeff Buys Another War Bond He'll Win the War Single-Handed. (Copyright, 1918, by H. C. Fisher. Trade mark registered in Canada.) BY "BUD" FISHER

GIANTS LOWER LEAD OF CUBS

Win Extra-Inning Game With Aid of Pinch-Hitter.

CHICAGO, Aug. 22.—A double by McCarty, a pinch-hitter, broke up an extra inning game today and enabled the Giants to defeat the Cubs 4 to 2. The victory of New York cut down the lead of the Cubs to 9½ games. Toney started the final rally with a single. Burns followed with another safe hit. Both advanced on Young's sacrifice and scored on McCarthy's two-base blow.

The score:										R.	H.	E.
New York	0	1	0	0	0	0	1	0	0	2—	4	9
Chicago	1	0	0	0	0	0	1	0	0	0—	2	5

Toney and Rariden; Vaugh and O'Farrell.

CARDINALS AND DODGERS DIVIDE DOUBLE-HEADER

ST. LOUIS, Aug. 22.—A pass to Betzel with the bases filled in the ninth inning forced Brock across the plate with the run that gave St. Louis a 4 to 3 victory over Brooklyn in the first game of today's double bill. St. Louis outhit Brooklyn in the second game, but the visitors profited by errors behind Meadows and won 5 to 2. The scores:

First game—										R.	H.	E.
Brooklyn	2	0	0	0	0	1	0	0	0—	3	9	0
St. Louis	1	2	0	0	0	0	0	0	1—	4	10	2

Marquard and M. Wheat; Sherdell and Brock.

Second game—										R.	H.	E.
Brooklyn	1	0	0	1	0	0	2	0	1—	5	6	0
St. Louis	0	2	0	0	0	0	0	0	0—	2	10	3

Smith and Miller; Meadows, Tuero and Brock.

CINCINCY 9, PHILLIES 6

CINCINNATI, Aug. 22.—The long-hitting of the local team featured a loose-y-played game. Cincinnati won from Philadelphia by 9 to 6 today. Rousch made two single, a triple and a home run out of five times at bat. The score:

										R.	H.	E.
Philadelphia	0	3	0	0	0	0	0	3	—	6	6	2
Cincinnati	1	0	0	2	1	3	0	2	*—	9	14	4

Fortune and Adams; Schneider and Wingo.

PITTSBURG 3, BOSTON 0

PITTSBURG, Aug. 22.—Boston went down to defeat before Pittsburg here today, the final score being 3 to 0. Timely hitting by Leach and Saunders, together with Rudolph's wildness and poor fielding on the part of the visitors brought victory to the Pirates. The score:

										R.	H.	E.
Boston	0	0	0	0	0	0	0	0	0—	0	8	2
Pittsburg	1	0	0	0	0	0	0	2	*—	3	6	0

Rudolph and Wagner; Saunders and Schmidt.

London and Port Stanley Railway

Timetable Effective June 15.

TO ST. THOMAS ONLY — ‡x5:15 a.m., 4:21, 6:20, 11:20 p.m.

TO ST. THOMAS AND PORT STANLEY—‡x5:50, 6:20, x7:20, x8:20, 9:20, x10:20, x11:20 a.m., 12:20, x1:20, 2:20, 3:20, x4:20, x5:20, x6:20, x7:20, x8:20, 9:20, x10:20 p.m.

xLimited train.

‡Daily except Sunday.

BASEBALL AT A GLANCE

AMERICAN LEAGUE.

	Won.	Lost.	Pct.
Boston	68	47	.592
Cleveland	66	51	.565
Washington	64	53	.547
New York	55	56	.495
Chicago	55	59	.482
St. Louis	53	60	.469
Detroit	49	65	.430
Philadelphia	48	67	.416

Yesterday's Results.

New York 5, Detroit 3.
Philadelphia 3, Chicago 2.
Washington 7, Cleveland 1.
St. Louis 1, Boston 0.

Games Today.

Chicago at Philadelphia, clear, 3:30 p.m.
St. Louis at Boston, clear, 3:15 p.m.
Cleveland at Washington, clear, 4 p.m.

NATIONAL LEAGUE.

	Won.	Lost.	Pct.
Chicago	75	40	.652
New York	66	49	.571
Pittsburg	62	53	.539
Cincinnati	55	56	.500
Brooklyn	53	62	.462
Philadelphia	48	63	.432
Boston	48	66	.421
St. Louis	50	70	.417

Yesterday's Results.

Cincinnati 9, Philadelphia 6.
Pittsburg 3, Boston 0.
St. Louis 4—2, Brooklyn 3—5.
New York 4, Chicago 2.

Games Today.

Boston at Pittsburg, clear, 3:30 p.m.
Philadelphia at Cincinnati, clear, 3 p.m.
New York at Chicago, clear, 3 p.m.
Brooklyn at St. Louis, two games, clear, 2 and 4 p.m.

INTERNATIONAL LEAGUE.

	Won.	Lost.	P.C.
Toronto	78	37	.679
Binghamton	73	35	.676
Baltimore	66	47	.584
Rochester	57	50	.542
Newark	55	57	.491
Buffalo	47	61	.434
Hamilton	33	68	.328
Jersey City	27	81	.246

Yesterday's Results.

Toronto 6, Rochester 4.
Jersey City 8—3, Baltimore 3—9.
Buffalo 5, Hamilton 1.

Games Today.

Jersey City at Baltimore, clear, 4 p.m.
Rochester at Toronto, clear, 3:30 p.m.
Newark at Binghamton, cloudy, 3:30 p.m.

BASEBALL TO BECOME FRENCH ARMY ROUTINE

PARIS, Aug. 22.—Baseball playing is to become a regular sport of the physical training of the French army, as a result of reports made by French officers of baseball. Fl vSB.t—(5. SHRC officers on what they had seen of the effects of baseball on the American army. The reports led the ministry of war to issue an order recommending the adoption of baseball in the French army.

Gen. Vidal on Tuesday sent Capt. G. Forbes, an American officer attached to his staff, to the headquarters of the Knights of Columbus with a request that John Evers, the former baseball star, be sent to his corps to instruct the soldiers in the game. The request was granted, and Evers will go to the French camp, with two assistants, and equipment provided by the Knights of Columbus. He will remain a fortnight, after which his assistants will continue the instruction.

TRACTION COMPANY

Improved Service Between London, St. Thomas and Port Stanley.

SUNDAY CARS UNDERLINED:

Through cars leave London for Port Stanley as follows: 8:00 a.m., 10:00 a.m., 1:00 p.m., 4:30 p.m., 6:30 p.m., 9:30 p.m.

Additional cars for St. Thomas only at 3:00 p.m., 5:30 p.m., 11:15 p.m., week days.

Returning leave Port Stanley for London and St. Thomas as follows: 8:00 a.m., 9:45 a.m., 11:45 a.m., 2:45 p.m., 6:15 p.m., 9:30 p.m.

Additional cars for St. Thomas only at 8:15 p.m. and 11:20 p.m., week days only.

Reduced rates single and return between London, St. Thomas and Port Stanley.

Ask agents for information.

WESTERN FAIR LONDON, CANADA

September 6 to 14, 1918

$30,000 IN PRIZES

ATTRACTIONS

TWICE DAILY BEFORE THE GRANDSTAND.

The Slayman All Troupe of Arabs.
The McDonald Trio Bicycle Act.
Santo Bros., High Balancing Act.
Ladegar's Great Bounding Act.
The Costa Aerial Troupe.
The Four Readings, Acrobats.
De Dio's Animal Performers.
The Two Fletchers, Clowns.

FIREWORKS EACH NIGHT

Pure Food Show In Process Building.

Dog Show commences Tuesday, September 10.

Entries should be made as early as possible. General Entries close September 5. Dog Show Entries close September 3.

New auto entrance, corner Dundas and Egerton streets. Admission $1.00, covers auto and driver, including parking. All information at the General Offices, Dominion Savings Building.

Lt.-Col. W. M. Garthshore, President A. M. Hunt, Secretary

Over Half a Century of Success

TRACK RECORDS BROKEN TWICE

Roamer's Record-Breaking Fever at Saratoga.

Saratoga, Aug. 23.—Roamer's great mile on Wednesday seems to have revived the record-breaking fever here, for two track marks fell during the afternoon. John Sanford's Tuscaloosa started the frolic by winning the Schuylerville handicap for 2-year-old fillies, her figures of 1.04 4-5 clipping 2-5 second from the time for 5½ furlongs made by Be Frank, when that colt headed the Sanford filly, a little more than a week ago. Lieut. Raymond Belmont's Jyntee followed with 6 furlongs in 1.10 3-5, in the Salem handicap for mares, this performance eclipsing the 1.10 3-5 of Polymelian, made on the second day of the meeting.

Tuscaloosa's victory over a lot of speedy youngsters was a most impressive one, even though she carried the light weight of 107 pounds. Walls, who had the mount, took no chances, and breaking well from an inside position, Tuscaloosa was in front from the first jump. W. R. Coe's Herodias showed a fine flight of speed, going around the bend, and for a moment threatened Tuscaloosa. The grey filly, however, had just recovered from a severe attack of skin disease, and when Walls got busy with Tuscaloosa in the stretch she was quickly left behind. Driven out to the limit, Tuscaloosa won by ten lengths, while Terentia came strongly in the stretch to take third place, a length behind her stable companion, Herodias.

Jyntee Showed Her Speed.

In winning the handicap for mares, Jyntee showed her real speed for the first time since she ran at Belmont Park. From the drop of the flag she outran the many fast sprinters engaged, and gained the verdict by five lengths. There was a desperate race for the place. Viva America just nosing out Fairy Wand, which came with a rush in the last furlong. That it is possible for the judges to err was proved in the third race where Buckboard's number was hoisted as the third horse to African Arrow, in spite of the fact that Irregular had finished two lengths in front of Buckboard. After a consultation with the stewards, the numbers were changed and Irregular placed third.

Followers of the Macomber stable were delighted with the news received today that in a letter from the Pacific coast, Mr. Macomber, the owner, had raised the suspension of Loftus, and the crack rider will have the mount on the Macomber horses in future.

NEW HAMBURG BOWLING TOURNAMENT RESULTS

NEW HAMBURG, Aug. 22.—The second annual one-day lawn bowling tournament was held here today, and resulted as follows:

Kitchener.	Mitchell.
Naples, skip	McClocklin, skip.
Won 2, minus 4	Won 3, plus 6
Hespeler.	Ayr.
Darwen, skip	Barton, skip.
Won 3, plus 13	Won 0, minus 7
Mitchell.	Plattsville.
Durken, skip.	Hall, skip.
Won 4, plus 8	Won 0, minus 7
Mitchell.	Elmira.
Davidson, skip.	Hermann, skip.
Won 3, minus 4	Won 0, minus 16
Tavistock.	Waterloo.
Zimmerman, skip.	Moser, skip.
Won 1, minus 4	Won 2, plus 4
Kitchener.	Waterloo.
Pearson, skip.	Ross, skip.
Won 4, plus 16	Won 0, minus 18
Conestoga.	St. George.
Hill, skip.	Lawrason, skip.
Won 4, plus 23	Won 2, minus 6
Ayr.	Preston.
Watson, skip.	Wright, skip.
Won 1, minus 18	Won 1, minus 3
Hespeler.	Embro.
Day, skip.	Beasley, skip.
Won 4, plus 28	Won 3, plus 7
Wellesley.	Wellesley.
Bercht, skip.	Reiner, skip.
Won 1, minus 5	Won 3, plus 1
St. George.	Elmira.
Scott, skip.	Shoemaker, skip.
Won 2, minus 7	Won 2, even
Elmira.	New Hamburg.
Vogt, skip.	Morley, skip
Won 2, plus 6	Won 1, minus 11
New Humburg.	New Hamburg.
Rau, skip.	Denos, skip.
Won 3, plus 3	Won 3, plus 3

The prize winners in order were: Day, of Hespeler; Hill, of Conestoga; Pearson, of Dominion Tire Company; Durken, of Mitchell, Darwen, of Hespeler; McClocklin, of Mitchell.

All-Star Baseball Team To Tour France

It is announced that arrangements have been completed to take an all-star baseball team from the United States under the supervision of John J. McGraw to play through the season at the American centres in France against a team selected from former league players now in the army under the management of "Hank" Gowdy. "Johnny" Evers, who recently arrived in Paris, has come to an agreement on the subject with Gowdy. The games will be played for the entertainment of American wounded. If McGraw goes to France his place with the New York Giants will likely be temporarily filled by Bill Clymer, the former Toronto manager, who has been with Louisville the past two years.

SPORT AS IT ISN'T

(By Percy Prune)
(The Advertiser Sport Critic.)

If I had twenty dollars or so to throw away I would pay each and every person who reads this article a dollar each. I would do this, because what I am about to say I considere the most important and vital question that has yet come before the public eye. What I am about to say, and what I will say, is that Fred Fulton, the giant pugilist, should have won his bout with Dempsey when the two fighters fought in a roped arena recently. Furthermore, I say that Fulton won that fight, no matter what other sport critics say. From a material point of view Dempsey was the victor. But from my point of view Fulton was victor. And the reason that Fulton was the victor is because he forgot to duck when Dempsey slugged him over the physiog after 23 seconds of hard pummeling.

Now, I ask you as a man who knows nothing about boxing, why should Dempsey be given the decision over Fulton just because Fulton forgot to duck his head to avoid the sledge-hammer blow of his opponent? Why should a man lose a boxing bout all because of a lapse of memory? Why, sir? Again, I say why? You do not know, but I know well as I know that pugilism has nothing to do with memorizing. Therefore, if pugilism has nothing to do with memorizing, why should memorizing have anything to do with pugilism? In words of one syllable, why should Fred Fulton, the plasterer, be forced to go back to plastering because a lot of dunderhead sporting critics got pugilism and memorizing confused? Why, indeed! No reason at all!

And now that I have explained to my 46,678 readers why Fulton won the fight, I take this opportunity of proclaiming in capital letters that Fulton is champion pugilist of, not only the world, but the universe. He has just as much right to the claim as I have to the claim that I am Percy Prune, the well-known sport critic.

Having convinced you that Fulton is the champion man of the mitt, not only on the globe, but throughout the whole civilized mass, I am now going to show you how baseball could be made more popular with ball fans. Not being a sport critic, you do not know that cricket is the national sport of England. Why is this? It is because England's national drink, tea, is served up between the innings of every cricket match. The people who watch cricket matches, like the matches, but they also like tea. So you see a cricket match affords a double attraction. In other words, a cricket match affords a double attraction because tea, England's national drink is served up at a cricket match. Use your own deductions. If a cricket match is made popular through tea, why not make a baseball game more popular by serving up America's national drink between innings? This brings up the question, "What is America's national drink?" The answer is "Whiskey." Whiskey may not be the national drink with all of us, but I know it is with me. Therefore, if it is with me, why isn't it with all of us? In other words, why not serve up whiskey at ball games between innings? This would not only put the fans in a condition to tolerate petty robbery by the popcorn vendors and the score card peddlers, but it would also give a fan the worth of his money. It would give him the worth of his money because baseball games would be played many more extra innings than they are now. The club owners themselves, would see to this. I know club owners who would arrange to extend ball games up to thirty and maybe fifty innings. With a horn of whiskey served up every inning, I have not the slightest doubt but that the games of a hundred and two hundred innings would become a daily occurrence.

All this brings me to the vital subject of this article. It concerns the winning of the war. In other words, it concerns the winning of the conflict now raging in Europe. Everybody knows that the national fruit of Germany is weiner-wursts. The word "weiner" interpreted into English means "hotdog." Now, everybody knows that a hotdog doesn't bark or bite after it is baked. This brings me to the vital part of what I am going to say. Everybody knows that the Germans eat weiners for breakfast, dinner, supper, tea, luncheon and banquet. Knowing this, why don't the Allies throw placards all over Germany with the words, "Eat cold dogs" on them? Tell the Germans to eat cold dogs and there would soon be no Germans. As everybody knows, the only time a hotdog can bark and bite is when it is a cold dog, because when a weiner is a hot dog it is a dead dog, but when it is a cold dog it is not a hot dog, so it must be a live dog. And, being a live dog it will bite the solar plexus of Germans, whenever they eat it cold. In other words, the way to win the war is to advertise in Germany "Eat cold dogs."

(Mr. Prune has consented to write several edifying articles on sport. Look out for the next one.—Editor's note.)

CLEVELAND AND RED SOX LOSE

BOSTON, Aug. 22.—A double by Hendrix, Gedeon's sacrifice hit and Austin's double off Bush of Boston in the fifth gave St. Louis the only run made in the second game of the series here today. Davenport's pitching and fielding were good.

The score:										R.	H.	E.
St. Louis	0	0	0	0	1	0	0	0	0—	1	7	0
Boston	0	0	0	0	0	0	0	0	0—	0	6	0

Davenport and Severoid; Bush and Agnew, Schang.

MERLIN COPP IS BIG FACTOR IS ATHLETICS' WIN OVER CHICAGO

PHILADELPHIA, Aug. 22.—Philadelphia defeated Chicago today, and Adams would have scored a shutout had it not been for a wild throw by Dugan in the eighth which filled the bases after two were out. Gandil's single sent over two runs and made the final count 3 to 2. Kopp scored the first two runs for the Athletics, both by speedy running, after Leibold caught sacrifice flys.

Score:										R.	H.	E.
Chicago	0	0	0	0	0	0	0	2	0—	2	6	1
Philadelphia	1	0	1	0	0	1	0	0	x—	3	7	3

Benz and Schalk; Adams and McAvoy.

YANKEES 5, TIGERS 3

NEW YORK, Aug. 22.—The New York Yankees again defeated Detroit today, the score being 5 to 3. The Yanks won the game in the sixth inning, when they scored three runs on three hits, two passes and two sacrifices. Love pitched well for New York, and struck out nine men, giving him 21 for his last two games.

The game scheduled for tomorrow has been moved forward to August 24, when two games will be played.

The score:										R.	H.	E.
Detroit	0	0	0	0	0	1	0	2	0—	3	7	2
New York	0	0	0	0	1	2	0	1	x—	5	6	1

Cunningham and Spencer; Love and Hannah.

SENATORS 7, INDIANS 1

WASHINGTON, Aug. 22. — Seven runs off the deliveries of Bagby and McQuillan in the first inning gave Washington an easy victory over Cleveland today as Shaw yielded only one run. Foster got a double and three singles in four times at bat.

The score:										R.	H.	E.
Cleveland	0	0	0	0	0	1	0	0	0—	1	8	2
Washington	7	0	0	0	0	0	0	0	x—	7	10	0

Bagby, McQuillan and O'Neill; Shaw and Casey.

FAMOUS GOLFERS TO PLAY AT MONTREAL

MONTREAL, Aug. 22.—Definite arrangements have been completed by the Royal Montreal Golf Club for bringing Jerome Travers and John G. Anderson here to play as a benefit for the Red Cross. Travers and Anderson will play a four-ball match against James Hill, captain of the Royal Montreal Golf Club, and J. H. Turpin, vice-captain of the club. The game will be at Dixie August 31.

IN THE MARINES NOW

EDDIE COLLINS, the most popular second-sacker in the American League, who left the Chicago White Sox recently poined the United States Marines. Collins' loyalty to his country and to his boss, Comiskey, who has given the veteran second-baseman great treatment, is characteristic of the man. Although married, Collins would not throw up the chance to get in the biggest fight of all time. Every fan knows that when the great little star gets into the war game he will give of his best.

SUN BRIAR WILL TRY TO EQUAL RECORD OF THE FAMOUS ROAMER

SARATOGA, N. Y., Aug. 22. — After Roamer had eclipsed the long-standing record of Salvator yesterday Wil-Sharpe Kilmer, owner of Sun Briar, stated that he would like to send his horse against the new record.

"I will send out my colt against the record of Roamer's," said Mr. Kilmer, "under the same conditions as regards weights, next Saturday, if I can get two pacemakers to assist Sun Briar. While Roamer's performance was wonderful, I still have sufficient confidence in my colt to send him against the mark Roamer hung up. Roamer realy did not need a pacemaker while my horse will do better with aid. I am convinced that Sun Briar will at least equal Roamer's record, and we may as well keep up the excitement while it is in the atmosphere.

PAT SEQUIN, HOCKEY STAR, FALLS IN ACTION

BOSTON, Aug. 22.—Word was received in this city today that Patsy Sequin, a star hockey player, had been killed in action with the Canadian Kilties. Sequin was prominent in Canadian hockey circles before he came to this city to lead the Arena hockey team in

JUNE RED WINS $5,000 PURSE

Takes "The Poughkeepsie" After Four Heats of Hard Racing.

POUGHKEEPSIE, Aug. 22.—June Red, driven by Ed. Geers, added another stake event to her string of victories this year by winning the Poughkeepsie 2:12 trot for a purse of $5,000 here today after four heats. It was a hard-fought race, with three heat winners. Alma Forbes led all the way in the first heat, beating Chilcoot by a neck in 2:06¾. Geers took June Red out ahead in the second heat and won by half a length from Lotto Watts in 2:05¾, with Chilcoot third. June Red led to the home stretch in the third heat, when he wavered and finally went to a break, Murphy taking the heat with Chilcoot, which finished with a terrific brush. The three heat winners went away at a 2:40 clip in the fourth heat, loafing to the half. June Red outbrushed Chilcoot coming home, stepping the last quarter in :29½ and winning the race.

"The Freedom," 2:09 pace, was comparatively easy for Un, driven by Valentine, winning every heat.

Geers won his second race of the day in the free-for-all three-year-old trot, piloting Peter June to victory in two straight heats.

A new 2:10 trotter was brought out in the first heat of "The Hudson Valley," 2:16 trot, when Lockspur, owned by former Governor Horace White and Ernest White of Syracuse, won the first heat in 2:07¾. However, the Royal Knight won the next two heats and the race.

Summary:

"The Freedom," 2:09 Pacing, Purse $3,000, 3 Heats.

Un, (Valentine)	1	1	1
Billy Jackson, (Murphy)	3	2	2
A Game of Chance, (Cox)	2	5	5
B. M., (Small)	4	4	3
Windsor Todd, (Stout)	5	3	4

Colonel M. also started.
Time 2:04¾, 2:05, 2:06.

"The Poughkeepsie," 2:12 Trotting, Purse $5,000, 3 Heats.

June Red, (Geers)	5	1	4
Chilcoot, (Murphy)	2	3	1
Alma Forbes, (Ackerman)	1	6	7
Lotto Watts, (Stout)	3	2	2
Hollywood Kate, (Dodge)	4	4	3

Bonnie Dell, Dick Watts and Lucky Clover also started.
Time 2:06¾, 2:05¾, 2:05¾, 2:17½.

Free-For-All, Three-Year-Old Trot, Purse $1,000, 2 in 3.

Peter June, (Geers)	1	1	
Hollyrood Naomi, (Dodge)	2	3	
Easton, (White)	4	2	
Jennifer, (Fleming)	3	4	
Ruth Mainshect, (Murphy)	5	5	

Time 2:09½, 2:08½.

The Hudson Galley, 2:16 Trotting, Purse $2,000, Three Heats.

The Royal Knight, (Walker)	3	1	1
Lockspur, (Rathbun)	1	2	2
Selah Baird, (Murphy)	2	3	4
Miss sabelle McGregor, (McDonald)	4	4	3
Patsy P., (Dickerson)	5	5	6

Tactia and J. W. also started.
Time 2:07¾, 2:10¼, 2:08¾.

GAME WILL SURVIVE

While baseball magnates contemplate their dwindling coffers and, with September 1 in mind, look with apprehension toward the future, Connie Mack sees no cause for alarm.

Mack's conclusions may be summed up as follows:

First—Unless the war continues two years, baseball will feel no permanent ill-effect.

Second—There will be no break in the relations between the American and National Leagues.

Third—The seeming unpleasantness developed at Cleveland will be forgotten and Ban Johnson's prestige will remain unimpaired.

Fourth—No reorganization of the National Commission with a view to the elimination of Garry Herrmann is contemplated.

Fifth—American soldiers and sailors will not permit baseball to die out.

Discussing baseball, Mack said:

"Whether baseball will suffer permanently as a result of the war depends upon the war's duration.

"Unless it lasts several years, baseball will retain its popularity. Of course, the gates will be closed next year. It would be foolish to attempt to keep the game going with men outside the draft limits.

"When the war is over, the greatest reaction in the history of the game will result. The sport cannot be forgotten when it is being played in every post, camp and cantonment in the United States and overseas."

Regarding the set-to at Cleveland, during which several magnates opposed Ban Johnson's proposal to play the world's series before September 1, Mack said:

"There is not the slightest chance that the American League will drop Ban Johnson, or limit his powers. I believe a majority of those who attended the Cleveland meeting which voted down Johnson's proposal to end the season August 20, favored Ban's plan.

"There were many who agreed with me that it would be better to complete the world's series prior to September 1. But when we learned that the club-owners having chances to compete in the world's series were satisfied to keep on playing until September 1 and take a chance on the big games being stopped by the war department that let us out. We were satisfied if they were. However, a majority of us today believe Johnson was right."

TORONTO LEADS INTERNATIONAL

Down Rochester 6 to 4 With Aid of "Red" Fisher.

TORONTO, Aug. 22.—Toronto took the league leadership again today by downing Rochester 6 to 4 in a thrilling contest. Toronto rushed over their six runs in the eighth, and Fisher gained immortal fame by hitting a home run to deep left field with all the bases populated. Score—

										R.	H.	E.
Rochester	3	1	0	0	0	0	0	0	—4	8	1	
Toronto	0	0	0	0	0	0	0	6	x—6	9	2	

Vance, Grant and O'Neill; Justin, Peterson and Fisher.

BIRDS AND COWS SPLIT

BALTIMORE, Aug. 22.—Baltimore and Jersey City broke even in a double-header here today, the home team losing the first game 8 to 3, but winning the second contest 9 to 3. Parnham, Baltimore's star pitcher, was knocked from the box in the first game. Griffin, first-sacker of Baltimore, was suspended for the balance of the season for indifferent playing.

Scores: First game—										R.	H.	E.
Jersey City	0	1	0	5	0	0	1	0	1—	8	14	1
Baltimore	1	0	0	0	0	1	1	0	0—	3	11	3

Hehle and Breen; Parnham, Hershberger and Kerche.

Second game—										R.	H.	E.
Jersey City	0	0	0	3	0	0	0	3	—3	9	0	
Baltimore	0	0	3	4	0	0	0	2	x—9	16	2	

Whitehouse and Breen; Lewis and Parker.

BUFFALO 5, HAMILTON 1

BUFFALO, Aug. 22.—Buffalo defeated Hamilton 5 to 1 in a featureless game here today. Hits by Eckstein, Weaver and Barnhardt gave the Hams their only tally. Score—

										R.	H.	E.
Hamilton	0	0	0	0	0	1	0	0	—1	5	2	
Buffalo	0	0	0	0	0	3	0	2	x—5	8	1	

Shea and Hopper; Rose and Bengough.

LONDON HORSE WINS THE FREE-FOR-ALL AT FOREST

STRATFORD, Aug. 22.—Free Bond, owned by Litt of Mitchell, captured the 2:18 event at Forest yesterday in straight heats, from a field of seven. Charlie Patchen, also an entry, took the 2:30 class from eleven other entrants. The free-for-all went to J. Boyd's horse, of London.

There were about 3,500 present. A light rain fell about 5 o'clock, but did not interfere with the racing.

The summary:

2:30 Class.

Charlie Patchen, Hodgins, Lucan	1	1	2	1
Virgie Maid, Wade, Niagara	9	3	1	2
Maggie May, Campbell, Melborune	6	2	4	3
Elm Tree, J. Johns, Chatham	2	7	7	4
Oneco, U. Pierce, Forest	10	6	3	5
Eel Brino, Hedley, Denfield	5	5	6	6
Hazel Mack, McDonald, Sarnia	3	8	8	dr
Singer, Barrett, Parkhill	7	4	5	dr
Teddy P., Foster, Sarnia	4	dis		
Paddy W., Feathers, Sarnia	8	dis		
Roady Mack, Elgie, Sarnia	11	dis		
Dillard Heart, Pearson, Sarnia	dis			

Time 2:17 1-4; 2:19 3-4; 2:19½; 2:21.

Free-For-All.

Elsie Onwardo, J. Boyd, London	1	1	1
Stephen, U. Pierce, Forest	3	2	3
Iola Hal, W. Price, Dunnville	2	3	4
Alfreda, W. Fawm, Mitchell	4	4	2

Time 2:16½; 2:14; 2:20.

2:18 Class.

Free Bond, Litt, Mitchell	1	1	1
Patchen Wilkes, T. Hodgins, Lucan	2	2	5
Willis Woodland, Price, Dunnville	5	3	2
s. O. S., Simons, Chatham	3	6	6
Tony Bars, Mackey, Sarnia	6	4	4
Ora Mitchell, Hedley, Denfield	4	5	3
Jack Canuck, Stern, Petrolea,	dis		

Time 2:19 1-4; 2:19½; 2:19 1-4.

Starter—J. Lowrie, Sarnia.

HINDMARSH WINS AT THE LONDON ROWING TOURNEY

F. Hindmarsh skipped the winning rink at the postponed bowling tournament held at the London Rowing Club last night, winning three games with a majority of nine. The quartet comprised C. B. Chapman, C. Jacques, E. Spice and F. Hindmarsh.

BRANTFORD NAG RUNS AWAY WITH 2:11 PACE AT TOLEDO MEETING

Princess Mary Wins in Straight Heats After Finishing Fourth in First.

TOLEDO, Aug. 22.—The Canadian contingents had their innings this afternoon at the Michigan Short-Ship meeting, when Princess Mary, a Brantford, Ontario, mare, ran away with her field in the 2:11 pace and won in straight heats, after finishing the first time around in fourth place. The folks from "Over 'Ome" had pinned their faith and cash on the Burk entry and were well rewarded. The other two events on the card were run off in straight heats, favorites winning.

2:18 Trot; Three in Five; Purse $515.

Miss Peter Gilbert, b.m., by Widower Peter (Shively)	1	1	1
Jim Chimes, b.g. (Myers)	3	2	4
Little Helen, b.m. (Nageler)	2	4	7
Dorothy Bond, b.m. (Seeley)	7	5	2
Bedelia Migginson, b.m. (Mitchell)	5	8	3
Sillock, b.g. (Hopkins)	8	3	5
Little Rena, g.m. (Milley)	4	6	6
Dr. Brooks, blk.g. (Erwin)	6	7	2

Time—2:16¼, 2:16¼, 2:12¼.

2:11 Pace; Three in Five; Purse $515.

Princess Mary, b.m., by Lloyd Belle (Johnston)	4	1	1	1
Mattie the Great, ch.g., by Peter the Great (Reeves)	1	3	6	5
Dropwood, b.m. (Lewis)	5	2	2	2
Mary Peter, br.m. (Norrison)	2	5	3	3
George E. Sutton, b.g. (Erwin)	3	6	4	4
Sunburn Pointer, br.g. (Gray)	6	4	5	6

Time—2:12¼, 2:10¼, 2:11¼, 2:09¼.

2:21 Trot; Three in Five; Purse $515.

Hollyrood King, ch.b., by Gen. Watts (Whitehead)	1	1	1	1
Dawson Thurston, ch.g. (Gahagan)	3	2	2	
The Torrent, b.g. (Carespy)	2	5	3	4
Moren, b.m. (Morlin)	6	3	3	3
Dick McKinney, b.s. (Reeves)	4	7

Lemon Juice For Freckles

Girls! Make beauty lotion at home for a few cents. Try it!

Squeeze the juice of two lemons into a bottle containing three ounces of orchard white, shake well, and you have a quarter pint of the best freckle and tan lotion, and complexion beautifier, at very, very small cost.

Your grocer has the lemons and any drug store or toilet counter will supply three ounces of orchard white for a few cents. Massage this sweetly fragrant lotion into the face, neck, arms and hands each day and see how freckles and blemishes disappear and how clear, soft and white the skin becomes. Yes! it is harmless.

CHILDREN HATE PILLS, CALOMEL AND CASTOR OIL

Give Fruit Laxative when cross, bilious, feverish or constipated.

"California Syrup of Figs" can't harm tender stomach, liver, bowels.

Look back at your childhood days. Remember the "dose" mother insisted on—castor oil, calomel, cathartics. How you hated them, how you fought against taking them.

With our children it's different. Mothers who cling to the old form of physic simply don't realize what they do. The children's revolt is well-founded. Their tender little "insides" are injured by them.

If your child's stomach, liver and bowels need cleansing, give only delicious "California Syrup of Figs." Its action is positive, but gentle. Millions of mothers keep this harmless "fruit laxative" handy; they know children love to take it; that it never fails to clean the liver and bowels and sweeten the stomach, and that a teaspoonful given today saves a sick child tomorrow.

Ask your druggist for a bottle of "California Syrup of Figs," which has full directions for babies, children of all ages and for grown-ups plainly on each bottle. Beware of counterfeits sold here. See that it is made by "California Fig Syrup Company." Refuse any other kind with contempt.

AutoStrop SAFETY RAZOR

Of Supreme Necessity

Every soldier's kit must contain certain things if he is to present that smart appearance which is so necessary in our Army.

Of these probably the most important is his razor—it must "stand-up" under all conditions—it must be ready at all time so that he can get a clean, velvety, comfortable shave in the shortest time. This is only possible with the AutoStrop Safety Razor because it is the only one that sharpens its own blades automatically.

Include an AutoStrop in your next Overseas package.

Price $5.00

At leading dealers everywhere

22c. postage will deliver an AutoStrop Overseas by first class registered mail.

AutoStrop Safety Razor Co. Limited

83-87 Duke St., Toronto, Ont.

19-8-18

WHOLESALE DISTRIBUTORS OF AUTO-STROP RAZORS FOR WESTERN ONTARIO.

THE HOBBS HARDWARE CO. LONDON, ONT.

Cuticura For Baby's Itchy Skin

For free sample of Cuticura Soap, Ointment and Talcum address "Cuticura, Dept. E, Boston." At all druggists.

A hard cough

that tears you every time it comes, yet persists in coming, usually disappears under the healing power of Robert's Syrup of Cod Liver Oil and Tar. The nauseous effect of the oil having been removed, the extractive principles remain to build up wasted strength. Combined with tar this makes a wondrously powerful corrective for the irritation set up by Coughs, Colds or Bronchitis. Use—

Robert's SYRUP OF Cod Liver Oil & Tar

35¢ A bottle

UNIFORM PROVINCIAL LEGISLATION BEFORE THE CANADIAN BAR

Important Convention Opening Soon in Montreal.

ONTARIO COMMISSIONERS

Matthew Wilson, K.C., Chatham, To Be One of Province's Representatives.

TORONTO, Aug. 22.—According to the program of the annual meeting of the Canadian Bar Association to be held at the Ritz Carlton Hotel in Montreal on the 3rd, 4th and 5th of September, among the distinguished jurists from other countries who will give addresses, are: Hon. Hampton L. Carson, of the Philadelphia bar, on "Our Common Inheritance"; Hon. T. Miyaoka, of the bar of Japan, on "The Growth of Representative Government in Japan"; and Frederick Allain, of the Paris bar, on "Foreign Judgments."

The following committees will present reports: Company law, asking further instructions for a model company act; fire insurance, presenting a fire insurance policy act; administration of justice; succession duties; bankruptcy, covering the bill now before parliament; legal education; foreign judgments; conditional sales and bulk sales. There will be the usual banquet and a reception by the Montreal bar.

The president, Sir James Aikins, will preside and words of welcome will be extended by Amie Geoffrion, K.C., batonnier of the Montreal bar, and by Mr. P. B. Mignault, K.C., of Montreal, one of the vice-presidents.

On Monday, September 2, there will be the first and organizing meeting of the official commissioners appointed by several of the provinces, to consider and report on uniform provincial legislation. This will be a most important convention. The Ontario appointments so far made are: Matthew Wilson, K.C., of Chatham; Francis King, of Kingston, and John B. Falconbridge, of Toronto.

The province of Ontario has appointed the Hon. Sir James Aikins as an honorary commissioner, and it is hoped that he will preside.

Hindenburg Admits Receiving Setback But Talks of Goal

Tells 3rd Guard Regiment a German Peace Will Come.

AMSTERDAM, Aug. 22.—Field Marshal Hindenburg, addressing the 3rd Regiment of Guards, as reported by the Tages Zeitung of Berlin, said:

"Let us look into the future. Our position is favorable, although, and we may frankly admit it, we lately have happened to have been set back. But this is a fortune of war with which we must reckon. We must not permit ourselves to be influenced thereby.

"Success is with us. The enemy begins to show signs of weariness, and so long as we do not relax our efforts, but remain firm of purpose, we shall attain our goal, which is an honorable, strong German peace."

MOTHER AND LITTLE GIRL BOTH VICTIMS OF BURNS

MOOSE JAW, Sask., Aug. 22.—Mrs. Mitchell died last night of burns received while endeavoring to rescue her daughter Gussie, aged 8 years, who was burned to death Tuesday night through attempting to kindle a fire with coal oil.

Feed Your Nerves

What tired nerves need is nourishment. Your blood has failed to supply this.

To get the system right again you must supply nutrition in condensed and easily assimilated form, as it is found in Dr. Chase's Nerve Food.

The blood is quickly enriched, the vigor of the nerves is restored, digestion is improved, and soon you feel through the whole body the energy and vigor of health.

YOU'LL LAUGH! DOESN'T HURT TO LIFT CORNS OUT

Magic! Costs few cents! Just drop a little Freezone on that touchy corn, instantly it stops aching, then you lift the bothersome corn off with the fingers. Truly! No humbug!

Try Freezone! Your druggist sells a tiny bottle for a few cents, sufficient to rid your feet of every hard corn, soft corn, or corn between the toes, and calluses, without one particle of pain, soreness or irritation. Freezone is the mysterious ether discovery of a noted Cincinnati genius. Great!

ALLIES SET UP TWO COUNCILS IN RUSSIA TO EXECUTE PLAN

International Bodies To Have Seats at Vladivostok and Archangel.

TO CO-ORDINATE EFFORTS

U. S. Consulate at Petrograd Is Closed and Norway Watches Interests.

WASHINGTON, Aug. 22. — Because the Bolshevik Government declared a state of war exists between Russia and the United States, Vice-Consul Imbrie has lowered the United States flag over the consulate at Petrograd, closed the consulate and placed the affairs of the United States in charge of the Norwegian Government.

Americans in Petrograd, of whom there are approximately twenty, have been warned by the vice-consul to leave the country. Their houses were searched. One of them is under arrest, and one is in hiding.

Two Allied Councils.

In order to co-ordinate the efforts of the Allies and the United States in Russia, an official dispatch from France today says, it has been decided to create two international councils, one at Archangel, including the Entente ambassadors under the presidency of American Ambassador Francis, and the other at Vladivostok, to be composed of five high officials.

On the Vladivostok council Great Britain will be represented by Sir Charles Eliot as high commissioner; Japan by Mr. Matsudaira, and France by Eugene Regnault.

Establish Civil Government.

The re-establishment of civil government at Vladivostok and Archangel will be the first task of the international councils, it was said by officials here, who pointed out that such action at Vladivostok would allow the military commands to devote themselves exclusively to clearing the region between Irkutsk and the Pacific of the Bolsheviki and their allies, liberated German and Austrian prisoners. This accomplished, the work of the Vladivostok commission would be to push westward and eventually co-ordinate with the commission at Archangel.

The news of the declaration of a state of war with the United States is disturbing.

It was suggested today that the speech of Minister of War Trotzky at Moscow late in July, in which he declared that a state of war existed between Russia and Great Britain and France and their Allies, and which Foreign Minister Tchnitcherin modified, in response to an inquiry by Consul-General Poole to "a state of defence against the Allies" was the real basis for the latest development in Petrograd. It was thought that upon receipt of the report of Trotzky's speech, the Petrograd Bolshevik authorities interpreted it as they saw fit and issued their declaration of war against the United States.

FRENCH CRUISER AT VLADIVOSTOK.

PARIS, Aug. 22.—The French cruiser Kersaint has joined the other allied warships at Vladivostok. The cruiser arrived there on August 13.

BOLSHEVIKI ON AGGRESSIVE.

STOCKHOLM, Aug. 22. — Bolshevik troops advancing along the Onega River where Allied expeditionary forces are operating, have captured the village of Purgesovo, according to a bulletin issued from the "laborers' army headquarters" on Monday.

REINFORCEMENTS FOR REDS.

LONDON, Aug. 22.—Jap reports received in Tein Tsin and transmitted to the Exchange Telegraph Company under date of Tuesday, say that on the Ussuri front north of Vladivostok, the Bolsheviki are receiving substantial reinforcements.

The allied right wing, it is added, is retiring.

TWO STORAGE FIRMS MUST NOT DEAL IN EGGS FOR A MONTH

Matthews-Blackwell and Wm. Davies Company, Montreal.

EGGS 14 PER CENT BAD

Candling Shows Condition, But Bad Ones Are Not Charged Back.

OTTAWA, Aug. 22.—For violating the provision in the regulations applying to produce dealers, which limits the allowance to be made for bad eggs by dealers to one per cent of the total of each transaction, the Matthews-Blackwell Company, Limited, of Montreal and the William Davies Company, Limited, of Montreal, have been forbidden to buy or sell, or otherwise deal in eggs for a period of 30 days. Eggs in transit today must be disposed of to other dealers.

By the provision violated, every licensee putting eggs in cold storage is required to furnish to the operator of the storage a statement in writing certifying that such eggs had been candled and bad and unsound eggs had been removed.

The provision stipulates that no licensee shall pay, or demand payment, for bad eggs in excess of an allowed margin of one per cent in the total of such transaction.

The object of this regulation was to prevent an undue quantity of bad eggs reaching the market, and by its enforcement it becomes unprofitable for a dealer to handle them, and he is obliged to charge back against the producer or the country merchant from whom he purchased the eggs the amount paid for them over and above the allowance of one per cent margin permitted by the board.

In the case of the two companies under suspension, it was found that no attempt had been made to charge back for unsound eggs, although in some cases it was shown by the candling records the percentage of bad eggs ran as high as 14 per cent.

FLOOD OF DRAFTEES REPORT IN MONTREAL

Average of 160 Per Day Profit By Amnesty.

QUEBEC, Aug. 22.—Draftees, reporting for duty before the expiration of the delay granted, are pouring in. An average of one hundred and sixty per day has reported since Monday last, and as the ultimate date for reporting with immunity is drawing nearer, their numbers rise.

The Store With the Stock. R. H. and J. DOWLER, LIMITED. *Where War Prices Do Not Prevail.*

The Last-Call Bargains

SATURDAY OF OUR

Big Record Midsummer Sale Values

EVERY DEPARTMENT WILL BE BRIMFUL OF BUYING BENEFITS

There's no shortage here—nor any rising of prices, nor lowering of quality. Rather, our tendency is the other way. Our racks are filled with Suits of the old quality cloth in the newest designs of tailoring—great, long rows of them—"stacks of Suits," as one customer aptly described the display. We can show you any kind of cloth you want, cloths that many stores have "gone out of." Good solid Wool Tweeds, Cheviots and Worsteds, also the Blue and Black Serges that were woven many seasons ago and that we can guarantee fast colors—and lots of them.

SOCIETY BRAND and 20TH CENTURY HAND TAILORED

The top-notchers of the whole clothing trade of Canada are included in this big value-giving.

$18.00 SUITS,	$22.50 SUITS,	$25.00 SUITS,	$30.00 and $32.50 SUITS,
$12.65	$16.50	$18.65	$24.65

It's better than putting money in the bank to invest in Dowler Suits at these prices.

The Last of the Featherweight Palm Beach Suits

A quick clearing at less than before the war bargain prices Saturday. $12.00, $12.50, $14.00 and $14.50 Suits to clear. One sweltering, hot day in solid comfort is worth double the price, and there are weeks yet to enjoy them **$6.90**

BOYS' SUIT SALE

They are $8.50, $10.00, $11.00, $12.00 and $12.50 Suits. Scotch, English and domestic tweeds, dust-proof and wear-proof. The right stuff for the husky boys for holiday and school wear. About 58 Suits in the lot—the final clearing of spring and summer lines **$5.80**

Trousers That Will Double the Life of Your Suit

The largest assortment in Western Ontario at less than the present cost of production.

$1.68	$2.89	$3.19	$4.38
Worth $2.50.	Worth $3.75.	Worth $4.50.	Worth to $6.00.

Boys' Bloomer Sale 89c

Sizes 24 to 34, full peg Bloomers; new patent knee fasteners; sold by other stores at $1.15 to $1.25.

BOYS' BLOUSES 39c 59c 79c

Regular 50c, 75c and $1.00 values.
Boys' 75c Caps, special 50c
Boys' Stockings, untearable and fast black.
Boys' Jerseys, special 39c

Handsome Hot Weather Furnishings at Cool Prices

White Outing Shirts, collar attached. Regular $1.50 ..... 89c
50 dozen Black Rib Worsted Socks. Best 40c quality 25c
Stripe Stiff Cuff Shirts. Regular $1.50 ..... 95c
White Wash Ties. Regular 50c ..... 35c, 3 for $1.00
Colored Silk Ties, newest designs. Regular 75c ..... 50c, 3 for $1.00
15 dozen grey mixtures fine Hose. 50c quality 35c
Silk Lisle Socks, all shades. Regular 50c pair ..... 35c, 3 for $1.00
Black Lisle Socks. Regular 40c pair 25c

Panamas at Half

Mostly large sizes. $5.00, $6.00 and $6.50 Panamas $2.48

All Straws At Half-Price.

Bathing Suits

The largest stock in Western Ontario; 50c and all the way up to $6.50; all the new color combinations in fine wools and cashmeres.

Headquarters for Reliable Work Goods

Work Shirts by the wagonload; black sateen, drill, black and white stripe, greys, tans, browns, checks and stripes; extra full size bodies.

Overalls—bought months and months ago—the best union-made overalls in Canada; blues, black stripe.

Mitts for railroad, factory and farm. Well selected, reliable Mitts and Gloves at keen prices.

LONDON ST. THOMAS. WINDSOR. SARNIA.

R. H. & J. DOWLER, Ltd.

Use as little sugar as possible in preserving; the results will be equally good.—The Canada Food Board.

H.R.H. PRINCE ARTHUR REVIEWS TROOPS AT VALCARTIER CAMP

QUEBEC, Aug. 22.—H.R.H. Prince Arthur of Connaught put in a busy forenoon today, when, shortly after alighting from the train that brought him from Montreal to the city, he left here with his suite for Valcartier Camp, where a grand view of the troops at present quartered there was held.

The officer commanding the Quebec district, accompanied the prince, who took a deep interest in Quebec's youth, mustered for overseas service, and the fine appearance of the men, their eagerness at their task creating no small impression on him, and the officers who are touring Canada with the prince.

The party came back to town in the afternoon when, at 5 o'clock, an official reception was tendered the royal visitor at the Parliament buildings.

A welcome address was read on behalf of the lieutenant-governor, Sir P. E. LePlanc, and Sir Lomer Gouin, surrounded by all the members of the cabinet, was present.

RETAIL MERCHANTS WILL SUE CITY OF TORONTO

TORONTO, Aug. 22.—The board of control having refused to consider the claims of the Greek restaurant-keepers, whose places were wrecked in the recent riots, W. C. Miller, secretary of the Retail Merchants' Association, announced today that a suit would be entered against the city. The writs will claim approximately $75,000, on the ground that the city failed to supply the necessary police protection.

U. S. ADDED TEN SHIPS TO MERCHANT FLEET IN WEEK ENDING AUG. 15

WASHINGTON, Aug. 22.—Ten ships with a total dead weight tonnage of 51,700, were added to the American merchant marine in the week ending August 15, the shipping board announced. Seven of the ships were steel and three wood.

BOARD APPOINTED TO DEVELOP LIGNITE COAL

OTTAWA, Aug. 22.—Hon. Martin Burrill, minister of mines, has announced the appointment of the lignite utilization board, which will deal with the problems concerned, with the further development and use of deposits of lignite coal in the west. Its chairman will be R. A. Ross, consulting engineer of Montreal. The other two members will be J. Lemmy of Winnipeg, provincial electrician, and J. A. Sheppard of Moose Jaw, Sask.

FARMERS' PARTY TO BE RECKONED WITH SOON AT OTTAWA

So Declares Speaker at Big Meeting Attended by Thousands.

CAYUGA, Aug. 22.—Some 3,000 farmers and farmers' wives gathered in the Haldimand County farmers' picnic at this place today and listened to addresses from A. A. Powers of Orono, Mrs. George Brodie of Newmarket, and Arthur Hawkes, in addition to several local speakers.

Wm. McQuillan spoke briefly of the need for a farmers' newspaper after the style of Jack Canuck, that would not slug quite so hard, and urged the sending of farmers to Ottawa. There would be, he prophesied, after the war four political parties represented at Ottawa, Conservative, Liberal, Great War Veterans and Farmers.

A. A. Powers declared that if the people continue to hold along the old party lines as in the past; if the people continue, he said, to fail to use their intelligence and God-given franchise in their own interest, they will deserve any results that will come to them.

That the entrance of women into politics would purify public life, was Mr. Powers' opinion. Referring to the remarkable growth of farmers' organizations, he stated that, for instance, every school-house in Frontenac County is the headquarters of a local farmers' club.

Mrs. George Brodie is a newcomer to the lists of the United Farmers, and made a good impression with her ready wit and straight thinking. She urged the organization of farm women not to elect women to Parliament, but to direct legislation. One line along which legislation should be directed included a better system of rural education, said Mrs. Brodie, as the present system was a farce.

Another was the insurance of perpetual peace. "Militarism in Canada is no different from militarism in Germany, and later we women are not going to rear children to be gun-fodder and as long as the common people are willing to fight we will have war," she declared.

In closing she cleared up a misconception by stating that while provision is made for women voting at Dominion elections, they are prohibited from doing so by the war times elections act.

TORONTO HONORS ITALY.

TORONTO, Aug. 22.—The ceremony of raising the flag of Italy was carried out at the city hall today, which is Italian Red Cross tag day in this city. Mayor Church welcomed the representatives of the society, the Italian vice-consul and leaders in the Italian colony here at the city hall steps, paying tribute to Italy's gallant part in the war.

Tired Nervous Mothers

Should Profit by the Experience of These Two Women

Buffalo, N. Y.—"I am the mother of four children, and for nearly three years I suffered from a female trouble with pains in my back and side, and a general weakness. I had professional attendance most of that time but did not seem to get well. As a last resort I decided to try Lydia E. Pinkham's Vegetable Compound which I had seen advertised in the newspapers, and in two weeks noticed a marked improvement. I continued its use and am now free from pain and able to do all my housework."—Mrs. B. B. Zielinska, 202 Weiss Street, Buffalo, N. Y.

Portland, Ind.—"I had a displacement and suffered so badly from it at times I could not be on my feet at all. I was all run down and so weak I could not do my housework, was nervous and could not lie down at night. I took treatments from a physician but they did not help me. My Aunt recommended Lydia E. Pinkham's Vegetable Compound. I tried it and now I am strong and well again and do my own work and I give Lydia E. Pinkham's Compound the credit."—Mrs. Josephine Kimble, 935 West Race Street, Portland, Ind.

Every Sick Woman Should Try

LYDIA E. PINKHAM'S VEGETABLE COMPOUND

LYDIA E. PINKHAM MEDICINE CO. LYNN, MASS.

SHORTAGE OF MEN IN GERMANY IS SHOWN IN ORDER

Morale and Conditions in Kaiser's Land Disclosed.

(Special to The Advertiser.)

WASHINGTON, Aug. 22.—An interesting German avowal was received here today in the text of a German military order, disclosing the morale and material conditions in certain German units. It was issued to a battalion in the line to the west of Roye, and follows:

"Order of the 1st Battalion of the 404th Infantry Regiment, August 15, 1918:

"1. The garrison of the advance zone must be placed in such a manner that the enemy may receive the impression that the old line of principal resistance is still being held with the same effectives. The lack of men must be recompensed for by particularly great activity. Men of the greatest ability must be chosen to command these advanced groups, which must, above all, show intense activity.

"2. The withdrawal to the new line of principal resistance must only be made step by step, and by remaining in unbroken contact with the enemy. The longest possible resistance must be given him at all points which offer themselves.

"3. Our duty in regard to the fatherland demands that we make the greatest effort to accomplish the heavy task which has been assigned to us. It must not be forgotten that the fatherland is in great danger at the present time, and that we are called upon to divert that danger.

"(Signed.) PFLEIDERER.

"Captain Commandant of the Battalion."

WOMAN EMPLOYED IN CIVIL SERVICE SENTENCED

OTTAWA, Aug. 22.—Helen Higgins, formerly an employee of the estates branch of the department of militia, was sentenced to two years in the Mercer Reformatory, on each of four charges of forging indorsation to militia department checks to which she pleaded guilty.

THE HIGH COST OF LIVING
MAY BE REDUCED BY FOLLOWING
THE HOUSEKEEPERS' BUYING GUIDE

Canada Food Board License No. 9-5418.

50c FREE!

We are now issuing cash receipts, and for every $10 worth you get we will give you 50c worth of trade free. This means something to the shrewd housewife. THINK OF IT! 50c FREE. THE CHOICEST MEAT AND THE LOWEST PRICES IN THE CITY. CAN YOU AFFORD TO DEAL ELSEWHERE?

JUST LOOK OVER THIS LIST OF SPECIALS.

Choice Dairy Butter, lb. 46c
Picnic Hams, lb. 32c
Pickled Picnic Hams, lb. 32c
Pickled Hocks, lb. 18c
Pickled Beef Tongues, lb. 32c
Corned Beef, lb. 28c

SPECIAL.
Shoulder Roast Beef, lb. 25c
Boneless Rolled Pot Roast, lb. 28c
Beef Cuttings, lb.....25c
Fresh Ground Hamburg, lb....25c
Home-made Sausages, lb.....25c
Prime Rib Roast Beef, lb.....29c

Also fresh eggs, new and old cheese, pork and beans, pickles, catsup, canned vegetables, canned salmon, potatoes, corn, tomatoes, carrots, beets, cabbage, cucumbers.

Try our delicious Peanut Butter made while you wait.

613 DUNDAS STREET. PHONE 2986.

BURBANK'S MEAT MARKET

DON'T KEEP YOUR POULTRY---MAKE YOUR POULTRY HELP TO KEEP YOU

You ask us, how? By doing as scores are doing—feeding our grains and mashes, according to our instructions. Get out of the old rut. Feed along proper lines and get results. If you want EGGS, you MUST feed EGG-PRODUCING foods. If you desire to finish birds for the market, you must use foods for substance and fat. If you want show birds, you must have foods to promote proper development and a fine plumage. But to attain any of these ends, your poultry must be HEALTHY, CLEAN and COMFORTABLE. Freely use our disinfectants, lice killers and panaceas. They save dollars worth of feed. Let us help you along by supplying your poultry needs.

RIGNEY BROTHERS

THE LIVE-WIRE FEED STORE.
100 KING STREET. PHONE 425.
Canada Food Board License No. 9-2932.

LAWN GRASS

Special mixtures of the very best Grasses and White Dutch Clover. Will make a thick sward. We are mixing tons of Sunny Lawn and Shady Lawn Seed.

We have thousands of Perennials growing for you at Glen Maple Gardens.

Sweet William, Delphiniums, Poppies, Pinks, Canterbury Bells, Foxglove, Larkspur and others.

These will be ready very shortly.

GET OUR FALL CATALOGUE, ISSUED SEPTEMBER 10.

DOMINION SEEDS, LIMITED

119 DUNDAS STREET. PHONE 550. MARKET SQUARE.

CLIFF ROBINSON'S
QUALITY MEAT AND FISH SHOP

Saturday is Bargain Day at our store. Look over this list of money savers for Saturday only.

Beef Cuttings, pound 20c
Roast Beef, any cut on front quarter, while it lasts 25c
Stewing Veal 20c
Shoulders Veal 25c

Choice Pickled Hocks, pound....15c
Breasts Spring Lamb 30c
Pickled Shoulders, lb. 30c
Cooked Pigs' Feet 2 pounds for 25c
Fresh Caught Herring, pound ..10c
Smoked Picnic Hams, pound 30c

CHOICE COOKED MEATS. BULK OLIVES. BULK PICKLES.

CHEESE.—Old White and Yellow, Cream, Oka, Swiss, Limburger, Roquefort

Celery. Lettuce. Radishes. Tomatoes, Cauliflower, Corn. Cabbage. Etc.

PLEASE ORDER EARLY.

PHONE 6186. 206 DUNDAS STREET.
Canada Food Board License No. 9-6364.

VEGETABLES

Vegetable Marrow .....5c and 10c
Cauliflower ..... 20c and 30c
Celery, white ..... 5c and 10c
Celery Hearts, per bunch 15c
Beets, per bunch .....5c and 10c
Carrots, per bunch .....5c and 10c
Cabbage, each .....5c and 10c
Large Onions 5c
Leaf Lettuce, crisp 5c, 10c
Head Lettuce 10c
Radishes, red 5c
Endive green, curled 10c
Tomatoes, choice hot-house, lb..15c
Rhubarb, per bunch, 5c, 2 for 10c
Cucumbers, hothouse .. 5c and 10c
Parsley, Watercress and Mint .. 5c

MAIN & COLLYER
Telephone 2831. P. O. Box 275.

LONDON SOUTH'S SHOP OF QUALITY.

JOHN A. MACDONALD

Meats and Grocer's Sundries. 142 Wortley Road.

When you buy meat be sure you are getting what you will enjoy. It pays to have the best. We serve the best with the best.

Spring Lamb (leg) 45c
Fillet of Veal, very choice 35c
Choice Stewing Veal 22c
Beef Cuttings 25c
Rump Roast (something special) 29c
Pickled Pork 35c
3-Pound Pail Lard $1.00

We also handle the best Bacon on the market. There is nothing better. It's delicious. Try it.

(License Applied For.)

Merchants Advertising Heavily

This year the retail stores all over the country are advertising on a bigger scale than ever before—and, needless to say, fully 95 per cent of the space being used is in the newspapers.

It has been demonstrated to the satisfaction of the most skeptical man in the business of distributing commodities of all kinds, that advertising does reach the eye of the purchaser—that it stimulates business and saves the time of both the buyer and the seller.

Housekeepers who read this page every Friday, and there are thousands of them, save themselves much time and worry over their week-end shopping. It makes it easier for them to decide what they will buy, and easier for the shopkeeper who SERVES them.

THE AD IS THE FRIEND OF BOTH.

"THE CASH AND CARRY STORE"

Fels Naptha Soap, per bar.....8c
Sunlight Soap, per bar.....8c
Gold Soap, per bar.....8c
Surprise Soap, per bar.....8c
Life Buoy Soap 8c
Carnival Salmon, ½-lb. tins, ...2 for 23c
Dalton's Lemonade, per bottle..10c
Seeded Raisins, 2 packages ...25c

Corn Syrup, 2-lb. tin, 23; 5-lb. tin, 49c; 10-lb. tin.....95c
Salada Tea, ½-lb.....34c
Grand Mogul Tea, ½-lb.....34c
Lipton's Tea, ½-lb.....28c

CANADA FOOD BOARD LICENSE NO. 8-6165.

Peanut Butter, per lb. 28c
Domestic Shortening, 3-lb. pail 85c
Cascade Salmon, ½-lb. tins, 2 for 25c
Maple Leaf Salmon, ½-lb. tins, 2 for 45c
Cascade Salmon, 1-lb. tins 24c
Prunes, 2 pounds for 25c

FRANK SMITH, MARKET LANE

HOUSEKEEPING IS A BUSINESS. ECONOMICAL COOKING IS A SCIENCE.

Our Consumers' League

BY ISABEL C. ARMSTRONG.

CASH-AND-CARRY "TWICE BLESSED"

Still more testimonials right in London for the "Cash and Carry" system of doing business."

A few weeks ago, the experience was quoted of a London butcher, an advertiser in this page. This week, it is a local grocer who inaugurated the system August 1, putting up banners in his windows announcing that his store was henceforth "Cash and Carry," and advising customers that it would save them money.

"How is it going?" he was asked the other day, to which he replied with more enthusiasm than the interviewer had ever before seen him display.

"Splendidly, just splendidly. We only inaugurated the system three weeks ago, and we are already ahead."

"You mean it is more satisfactory for the man doing business?"

"More satisfactory for us, and more satisfactory for our customers," he said. "You see, our customers like it because it helps them to save money."

"And you are ahead after three weeks?"

"Yes, ahead, after making an all-round reduction on our goods of, I should say, ten per cent. Some things we haven't been able to reduce at all, but it averages up about ten per cent. We lost some customers when we gave up delivering orders. They simply refused to take from us when we said we couldn't send them home. On the other hand, a number of new customers have come to us, and we haven't lost by the change."

"Then it cost you so much to deliver goods?"

"That isn't the only advantage of a cash and carry system," he answered. "Delivering orders cost us last year between five and six per cent of the total expense of running our business. We will save that. But there is a still more important consideration. We will have no bad debts. You would be surprised if you knew the way bad debts eat into profits, individual bills running as high as one hundred or one hundred and fifty dollars sometimes. Why do we allow these bills to run up? It doesn't take long for good-sized families that run monthly bills, using as much as forty or fifty dollars' worth of groceries a month. A man can be taken in badly by people that everyone regards as good, reliable people, yet who will move away and calmly leave their bills unpaid. I have just had a case now that has exasperated me. A few weeks ago, I went to a fellow who owed me $85 for groceries. I had helped him out by letting him have all he needed when he was hard up. He repaid me by moving away without leaving any clue to his destination behind, or saying a word to me about it. Running goods on the cash and carry basis, such a loss will be out of the question. Again, there are other considerations, the cost and time taken for bookkeeping and billing people."

"Apart from reducing their grocery bills, are your customers satisfied?" was a final query.

"'I think they like it better," he said. "They take their goods home with them and they have the things just when they want them. Let a man in business do his best to perfect his delivery system, there are times when mistakes will occur; when there is failure to deliver sugar last thing in the afternoon to a woman who has fruit and wants to do it up that evening. Even if she gets it shortly after 8 o'clock next morning, it has upset her plans, she thinks you are careless, especially if the fruit has been pretty ripe, and the chances are she will go to another grocer."

According to the statements of a prominent butcher and a prominent grocer in London:

The Cash and Carry system is twice blessed.
It blesseth him who buys and him who sells.
It cutteth down ye weekly household expenses,
And it causeth ye face of ye family man to shine.
Lo, it leaveth a few pennies in the handbag
For ye sore-pressed, scheming housewife to rattle together.
She seeth what she ordered and she chooseth of the best.
'Tis mightiest of the mighty to the tradesman,
A powerful weapon to exterminate the professional dead-beat—
And peace and good cheer in the face of ye merchant doth shine
Who doth a Cash and Carry Business.

Do you suppose Shakespeare would have written it that way had he been living at this hour? Or is it more likely the shade of the Bard of Avon will take it on itself to haunt the commercial-minded parody maker?

THAT OTHER POINT OF VIEW.

Miss Emma Griesbach of Collingwood, secretary-treasurer of the United Farm Women of Ontario, and a reader of Our Consumers' League department, has written as follows in regard to the latter: "It seems to me that both producers and consumers, readers of your page, may come to have juster views on each other's situation, through the medium of your paper, and if our objective is TRUTH, we may both be further ahead for expressing our views and considering those of the other fellow."

Miss Griesbach has grasped one of the many aims of this department, to create a better understanding between consumers and producers, and consequently a more tolerant attitude on the part of one class for the other. By the way, with practically everybody turning producer who can command enough square feet of ground, and such a general movement "back-to-the-landia" through farmeretting and harvest service, the line of cleavage between those who till the soil and those who make their living in other occupations should be due to disappear. Still, there will always be some people who never can understand, who never will take the trouble to find out. In fact, they don't want to. It might rid them of their grouch. If everybody understood how other people lived, and how other people tried to be honest and just, whatever would become of that woman in the country who holds the idea that there is nothing to do in city houses, and that city women as a whole fritter away their time and money at picture shows, regardless of the fact that their houses are well kept, their families well fed, and much patriotic work accomplished? And what would the city woman do who is firmly convinced that the exorbitant price asked for butter and eggs is sheer profit to the country woman who sells these commodities in the market, and that farmers are born hold-up artists?

A prominent London man one day said something that is well worth repeating: "The reason we don't like people as a rule is because we don't know them."

Of course, there are flagrant exceptions and heart sickening betrayals of trust. But, more frequently than not, mistrust is due to a lack of knowledge.

GOLDEN RULE FRUIT PACKING.

With regard to that experience "finding out how the other half lives," the editor of this department enjoyed it, very much enjoyed it, within the past few weeks. It was down on one of the luxuriant fruit farms of the far-famed Niagara district, and she wasn't farmeretting, either. She was just resting, or supposed to be. (Now WHY should a mere writer person need to rest, a writer person who has nothing in the world to do but go to things and write them up, and think up things to say in a paper, and run them off on a typewriter, just sitting at ease in a comfy office chair?) Resting or not, writer persons can't help keeping their eyes and ears open, and trying things, and, as everybody knows, it is infinitely more easy when you don't have to keep your ears and eyes open and try things.

When you buy a basket of peaches or tomatoes on the market or in the store, Madame Housewife, do you ever stop to think of all the cost and work that has gone into the getting of that basket ready for market? If it happens to be peaches, there is the original investment in land and trees to be kept in mind, the pruning and spraying necessitated, the cultivation of the ground around the trees, the anxiety concerning frost, drought and blight. Then comes the harvesting. The peaches are picked carefully from the tree, stems twisted, so the tender fruit won't be bruised.

"And then they put on the deceiving red netting and ship them to market," concludes the person who has never witnessed all the care that can be expended upon shipping a basket of peaches. Nothing of the kind.

Next step, a seaworthy basket is selected into which the farmer or farmerette has fastened the handle on a rainy day. Carefully the peaches are selected and placed on their sides in the bottom of the basket to form the first row. They mustn't be too ripe or too green, and bruised patches are unforgiveable. They might infect the whole basket with rot before the end of the journey. Peaches in their cosy rows must fit snugly enough to carry without jolting, yet they must not be bruised. "Stand the next row on end with stem side up," comes the order, and that, too, is a ticklish task for an amateur. Last comes the reward in being permitted to arrange the top and third layer with the smooth end up to reveal the nice rosy cheeks, or "peach complexions."

"You haven't kept all the biggest and best looking for the top, have you?" anxiously inquires the farmer. You feel considerable pride that he has room for such suspicions.

"What if I have?" you ask to satisfy your curiosity.

"That would never do at all," he says, seriously. "Now, if you were buying a basket of peaches and selected one that looked inviting on the top, wouldn't you feel justified in being indignant and disappointed if you found the under layers small and inferior? In packing fruit, I always keep in mind what I would like to buy myself."

And the same inflexible adherence to the golden rule was insisted upon in tomato packing, plum packing and the preparing of all other produce for market.

NOTWITHSTANDING RED VEILS.

At shipping points there are inspectors who won't pass baskets and boxes of fruit of the camouflage variety, but this doesn't alter the fact that food producers are in the business to give satisfaction and a square deal, as well as to make a living thereby. An incident is recalled which occurred near London during a visit to a farmerette camp on a fruit farm. To be in the fashion, the visitor picked a box of red currants.

"Is that full enough?" she asked of the owner of the place who was standing near. "I shouldn't like to be the one to buy it," he replied with a laugh. The farmerettes he employed could tell the story of his insistence upon good measure.

Nevertheless, that red mosquito netting does add bloom to the peach or apple, a ruddiness to the tomato and plum. Why do you suppose it is done? No fruit grower seems to know the origin of the custom, even if he is bound to admit its effectiveness. If only red veils could prove as enhancing!

Clear the Track!

LISTEN TO THE RUMBLING OF LOW PRICES.

This is going to be a gala day for all who take advantage of these wonderful Saturday specials. Look carefully over every item and make up your mind on what you want and have your money ready before you stop a clerk, as we expect an immense crowd and we want to give you sudden service.

Meat Specials

Rib Roast Heifer Beef..30c
Chuck Roast Beef.....28c
Pot Roast Beef.....25c
Breasts Veal 20c
Stewing Veal 18c
Breast Spring Lamb.....30c
Lamb Chops 45c
Pure Leaf Lard, lb.....30c
Pork Shoulder, lb. 34c
Ham Roast Pork, lb.....37c
Fresh Pork Bacon, lb....38c
Beef Dripping, lb. 25c

Groceries

Cornflakes 13c
Shredded Wheat 13c
Classic Cleanser, 3 for...25c
Kilm, per can 13c
Salmon, 1 lb. 20c
Grand Mogul and Salada Tea, black or mixed, lb. 70c
Raisins, 2 for 25c
Canned Tomatoes 18c
Sardines, 3 for.....25c
Catsup, large bottle.....25c
Soap, all kinds, 3 for....25c
Coffee, Rideau Hall Seal Brand 50c
Tomato Soup, 3 for.....25c

ANDERSONS LONDON'S BIG PURE FOOD STORE.
Phones 1643-1644. Stalls 1, 2, 3, 4, 5, Market House.
LICENSE 9-9684

Food Value of Eggs

The Canada Food Board says: "Eggs are one of the cheapest foods to be had to take the place of meat." It will pay grocers to take advantage of our service in supplying them with eggs. Every dozen of eggs is carefully selected by us and guaranteed. We also make a specialty of supplying Choice Selected Dressed Poultry for particular people. See that your grocer or butcher secures your poultry order from

C. A. MANN & CO., 78 King St. Phone 1577
Canada Food Board License No. 7-078.

It's Patriotic To Eat More Fish Now

It's a healthful diet when you get good fish. You can always depend on the fish you get here being of the best varieties from lake and sea, and in prime condition for the table.

CODFISH, HERRING, PICKEREL, SALMON TROUT, SWORDFISH, FLOUNDERS, SEA SALMON, FILLETS, KIPPERINES.

ONN'S UP-TO-DATE FISH AND POULTRY MARKET. ONN'S
143 King Street. Canada Food Board License 9-718. Phone 1296.

What Is Meant By CUT-RATE MEAT MARKET?

We do not know what it would mean in some places, but with us it means just this: that we are giving the best quality of meat that can be bought on the hoof and sold at prices lower than is often asked for meat of inferior quality. Let us serve you with one order and see for yourself.

CHOICE HEIFER BEEF
Prime Rib and Rump Roasts 28c
Shoulder and Chuck Roasts 26c
Choice Round Steak....35c
Best Sirloin Steak 38c

BONELESS Pot Roast Beef 28c

CHOICE VEAL and PORK
Choice Fillet and Loin Veal 35c
Shoulder Roast Veal....30c
Ham Roast Fresh Pork, 38c
Loin Roast Fresh Pork, 42c
Pickled Shoulder Pork..32c
Easyfirst Shortening ...30c

TENDERLOINS, SPRING LAMB AND TONGUES

WE DELIVER TO ALL PARTS OF CITY DAILY. FAULDS & DAWES PHONE 5750. MARKET HOUSE.
Canada Food Board License No. 9-5914.

To All Business Houses

The Bank of Toronto offers the advantages of its most complete and modern Banking Service. This institution possesses large resources, ample banking facilities and carefully chosen connections. Your business and private banking accounts are invited.

THE BANK OF TORONTO

Head Office: Toronto, Canada. ESTABLISHED 1855

FOUR OFFICES IN LONDON:

Cor. King and Richmond Streets.
Cor. Richmond and John Streets.
Cor. Dundas and Adelaide Streets.
Cor. Dundas and Talbot Streets.

DAILY MAGAZINE PAGE FOR EVERYBODY

Secrets of Health and Happiness

Broken Necks and Backs Now Cured Near Battlefield

By DR. LEONARD KEENE HIRSHBERG.
A. B., M. A., M. D. (Johns Hopkins University.)

DR. HIRSHBERG

Time was, not so long ago, when anyone who suffered a broken neck was given up at once to die. Not so any longer. Today, thanks to the security and marvels developed through the aseptic practice of skillful surgery, most broken necks heal as quickly as broken shoulder blades.

Many such triumps are reported from English, French and American surgeons along the battle fronts in France. As compared with broken necks and fractures of the spine in previous wars, the present medical successes are scarcely short of miraculous.

As an instance, Dr. C. G. Cumston collected the data in a recent Crimean war. There were 76 such fractures of the spinal vertebrae. Every one of the sufferers died. Today practically all of these men could be saved.

The First Aids.

At present, in the greatest of world wars, as soon as a man is wounded and says that he cannot move his head or his upper or lower limbs, and has been hit in the neck or back, the stretcher bearers, ambulance aids, litter carriers and brother soldiers have been trained at camps to consider him as having a broken neck or a fracture of the spine.

Then his transportation calls for the utmost caution until he is placed on the operating bed of the nearest first aid or base hospital. At the dressing station a pause is made to apply an aseptic or perhaps an antiseptic dressing and an injection of codeine is given to allay motion, pain and shock.

If possible, no further transportation is permitted. If, however, a surgeon practiced in these operations is not nearer than a base hospital, the victim must be carefully carried there. When he arrives he is not moved or taken from the litter to which he has been immobilized. Instead, a nicely applied wadded pad of cotton and gauze is wound around the trunk and neck. If there are no distinct, certain signs of splinters of bone or fragments in touch with the delicate spinal narrow, the fracture may be reduced by the surgeon through the wadded dressing.

Broken Vertebrae Replaced.

It is evident, however, that in many instances spicules of the bones of the vertebral column will press upon the spinal cord from any vertebrae or bony segment of the spinal column which tends to damage the cord.

All wounds of these structures, it is now agreed, are amenable to surgical treatment. "Laminestomy" is the technical name for one of these operations. It consists merely in freeing the spinal cord from any vertebrae or bony segment of the spinal column which tends to damage the cord.

Finally, it may be said that so skillful have some surgeons become that vertebrate so completely crushed or smashed as to be unhealable, can be replaced by artificially-made vertebrae composed of parts of the same man's ribs.

Answers to Health Questions

A STEADY READER: Q.—Please tell me the names of the foods with phosphates of lime and carbonates in them.

A.—Almost all fresh meats, vegetables and cereals have phosphates of lime and carbonates in them.

H. B.: Q.—Please tell me what I can do for an abscess in my ear?

A.—Abscesses are due to infections at that point or near it. The cause must be found and removed, then they should be drained out.

Dr. Hirshberg will answer questions for readers of this paper on medical, hygienic and sanitation subjects that are of general interest. He cannot always undertake to prescribe or offer advice for individual cases. Where the subject is not of general interest, letters will be answered personally, if a stamped and addressed envelope is inclosed. Address all inquiries to Dr. L. K. Hirshberg, in care of this office.

To-morrow's HOROSCOPE

By Genevieve Kemble

SATURDAY, AUGUST 24.

According to some very interesting figures in the heavens this should be a day memorable for pleasant and surprising adventures, possibly quite radical in their nature. It may be that these unusual situations may be expressed in the realm of romantic adventures or in psychic or occult ways, in new friendships or strange experiences, as all the indications point to the sudden, the unusual, probably the erratic and unconventional—in the plane of the mental and emotional rather than in more practical manifestations. In this latter channel the outlook is discouraging for financial return, and moneys should neither be risked or invested—in legitimate enterprises nor in squandering.

Those whose birthday it is will have a year of strange and pleasant experiences, with new friendships, but must not risk or squander their money. A child born on this day will be romantic, affectionate, accomplished and unusual, but must be trained in thrift.

The Origin of Famous Sayings

Diogenes Laertius. Circa 200 A.D.

The question was once put to him, how we ought to behave to our friends: and the answer he gave was, "As we should wish our friends to behave to us."—Aristotle.

The chief good was defined to be the exercise of virtue in a perfect life.—Aristotle.

The world is what we make it. Forward then, forward, in the power of faith, forward in the power of truth, forward in the power of freedom, forward in the power of hope, forward in the power of God.—Henry Vincent.

No wise man ever wished to be younger.—Dean Swift.

The world is a world of discipline, and the discipline that is no discipline is the worst of discipline—Henry Vincent.

ADELE GARRISON'S NEW

REVELATIONS OF A WIFE

What Happened When Lillian and Robert Savarin Met.

As the doorbell, heralding the arrival of Robert Savarin, pealed through the house I saw Lillian glance quickly toward Marion to see if the sound had disturbed her.

The involuntary action told me again what I had observed before, that no other passion in Lillian's life would ever be so strong as the love she bore the little daughter who had been separated from her for so long. I knew that the expected arrival of Robert Savarin had stirred the depths of her being, yet at the signal of his coming her first thought was of the child's welfare.

But Marion did not stir. I had known she wouldn't, for the bell had rung before in the grey early morning hours to announce the undertaker summoned by Katherine. He was still upstairs, and I supposed Katherine was also in the upper regions, so that I was surprised indeed when I pushed open the door to the living-room to find her coming swiftly toward me.

"I shan't be needed for quite a while upstairs," she said, "so I will stay with Marion while you two go to greet your guests."

"Splendid!" Lillian returned. "We had thought only one of us could go. If Marion wakes, which I don't think she will, tell her that her grandmother is better, and please call me at once. I shall bring them right into the living-room anyway."

She was half-way across the room as she finished speaking, I following closely in her wake. We both knew that Betty would not open the door until Lillian gave the word, that being the precaution Mrs. Underwood had taken ever since the attempt upon her library.

In the Background.

Betty was already in the hall, and at Lillian's nod she undid the bolts and swung open the heavy door. Robert Savarin and Mrs. Cosgrove stood upon the doorstep, while just behind them the taxi driver hovered, a ludicrous figure, weighted down with bundles of every description.

I caught Mrs. Cosgrove in my arms and kissed her warmly, partly because I was genuinely glad to see her wholesome, kindly face again, but mostly in order that Robert Savarin's first meeting with Lillian should be beyond the scrutiny of his sister's shrewd, kindly eyes.

But my little ruse was of no avail, for when I had released Mrs. Cosgrove, and we had turned to the others, Robert Savarin stood holding both Lillian's hands in his and looking at her with an expression that I could only liken to a thirst assuaged. He was oblivious to everybody and everything, but Lillian's poise had not forsaken her, although I knew by her shining eyes that the moment had swayed her mightily.

"Your sister?" I heard her ask softly, and at the question drew her hands from his and came forward to us, her eager hand outstretched.

"This is Mrs. Cosgrove, Mrs. Underwood," I said quickly, and leaving them together went to welcome Robert Savarin.

He evidently had brought himself back to earth with a great effort. After greeting me he looked around with comical helplessness at the taxi driver and his bundles.

"Perhaps you could tell that man where to put those things," he said appealingly. "Sister has an idea that poor, benighted city folks never do get enough to eat, so she decided she would bring a few specimens of real country food along."

"She's perfectly right," I said decidedly, "especially about the kind of food she used to serve up in the Catskills. If she has some of that with her you'll find me on my knees to her. Betty!"

I didn't need to raise my voice. Betty was hovering in the background of the hall, afraid she would miss a detail of "the company," always dear to her heart.

"Yes'm, Mis' Madge, I's right here, honey."

Her smile stretched from ear to ear, her dropped curtsey as she came up to us was a most magnificent thing.

A New Friend Made.

I saw Robert Savarin's eyes gleam with irrepressible amusement, saw Lillian bite her lip to keep back the smile which would have mortally offended Betty. Mrs. Cosgrove, however, gave her the sort of curious, speculative look one would bestow upon an animal at the zoo. Plainly nothing so flamboyant as Betty had ever before entered her life.

"Show the man where to put these bundles, Betty," I said. "We want to open them right away." Then I turned to Lillian. "Mrs. Cosgrove has brought us some wonderful things from the farm, Lillian. Suppose we take our guests' hats and then investigate."

"Of course!" Lillian assented. "How thoughtful of you, Mrs. Cosgrove! I dream about real farm food sometimes, but I haven't eaten it in so many years I've forgotten what it tastes like."

Mrs. Cosgrove glowed at her words, and in another moment we were in the little breakfast room, where Betty had deposited the bundles upon a table, and were watching Mrs. Cosgrove open the bundles.

It was like a picture from an old-fashioned story — the warm-hearted country woman unpacking the daintily wrapped products of her home. Pats of freshly-churned butter, a pail of real maple sugar, newly-killed broilers, and —crowning all—a basket lined with leaves and heaped with wild strawberries.

"And this is to put on them!" Mrs. Cosgrove finished triumphantly, exhibiting the article she had carried with most solicitude, a bottle of thick, yellow, fresh cream, cunningly packed in a pail of sawdust-covered cracked ice.

The warm, generous heart of the woman shone from her eyes. Lillian went swiftly toward her and put her arms around her, cream bottle and all.

And I knew from the look on both faces that no matter what life had in store for them, Robert Savarin's sister and the liege lady of his heart would be close friends.

It's Easy Enough

to keep the liver right if you use Dr. Chase's Kidney-Liver Pills occasionally.

The liver gets lazy at times, and when it does digestion is interfered with and the kidneys fail to act.

You soon know it when the liver is awakened by this treatment, for headache, biliousness and you feel fine. This is an and stomach troubles disappear easy prescription for health and happiness.

HER PROBLEMS :: :: By Annette Bradshaw

WHAT WOULD YOU DO?

—if on your honeymoon with your husband whom you've known only one year, you met your old boarding-school room-mate and she gushed: "I'm so glad to know the man who wrote those perfectly wonderful love letters Jane used to read me two years ago!"

DIARY OF A FASHION MODEL

BY GRACE THORNCLIFFE.

She Learns How a Vest May Make a Youthful Suit Appropriate For An Older Woman.

Madame has definite ideas on the subject of what a middle-aged woman should wear. She scoffs at some of the types of elderly women, who, in an attempt to appear youthful, affect the styles that actually were designed for young girls.

The extremely short, full skirts which young girls can wear and which are suitable to their youthfulness, Madame thinks are decidedly unbeautiful on elderly women. Far from making them appear youthful, she believes they call attention to their age and the incongruity of their costume.

Madame uses her clever pen to design costumes that are fitting for the middle-aged woman, and gives them smartness of line besides an air of actual youthfulness to the figure. It's the correctness of line that makes a gown becoming or youthful to the individual and not the appropriation of a style that was originally conceived for a young person.

Today, for example, Mrs. Lane—one of the bes dressed society women of her years—came in and demanded a suit "that must be youthful but not girlish." Like Madame, Mrs. Lane has a horror of seeming to imitate any young girl's dressing, and yet, like the rest of us, she has a keen desire to look as young as she possibly can.

Madame brought out a gown that instantly made a good impression on Mrs. Lane because of its fine color. It is of soft grey velvet, with vest and cuffs of moleskin.

The sleeves as well as the side plait in the skirt are outlined in grey chenille.

The skirt is plain, except for this trimming and the fastening of grey velvet buttons down the side. From the waistline there is a short, plain strip of grey velvet that is finished with grey chenille fringe.

This costume has a certain youthful dash about it, because of its fairly stiff tailored lines. Nevertheless, the deep jacket, the square vest and the long collar give the costume a dignity that is suitable only for the mature woman.

Mrs. Lane is a woman of rather full figure and of medium height, and as soon as she tried on the costume its many advantages for a person of her figure immediately became apparent.

In the first place, the vest reduces the apparent breadth of the waist. Because of the vest the coat seems to consist simply of the vest and lovely lone lines extending only to the vest on either side, thus making the coat seem much narrower than it really is.

The small sash coming from beneath the vest also introduces a long line that detracts from the width of the figure.

There are many suits which have the deep cut of yoke that are appropriate for elderly women. In this costume, however, the deep yoke is perfectly fitting and becoming, because it is part of the dignified vest.

The vest-like insert repeated in the cuff of the sleeves is another interesting touch. Without it the sleeve would look too stiff and mannish, but as this trimming is plain, it doesn't make the costume too ornate to be proper.

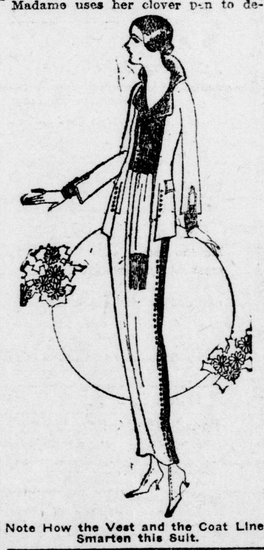

Note How the Vest and the Coat Lines Smarten this Suit.

Three Minute Journeys

BY TEMPLE MANNING

Where Country Homes Are Like the Battlemented Castles of the Dark Ages.

The situation in the East, as considered from the standpoint of American and allied interests, has some points of explanation when one looks back to the days before the Russian and Japanese war, and those years that followed it, even to the day of the present conflict.

What will happen in the Russian-Chinese Empire, and what will be the attitude of this country and of the Allies in the solution of the serious Russian problem cannot at the present moment of writing even be prophesied. Though we enter Manchuria and give aid to Russia by way of Siberia, what are the internal problems that must be met, understood and overcome?

One answer to this question is at this moment perhaps best made by the little glimpse into Manchuria and the Russian attitude there as shown by the title of this short sketch, the picture shown here, and the following few words of explanation:

It has been said that many of the Russians, particularly those in Siberia, and especially those whose homes border China, are really at heart of the centuries that are past. Little of the twentieth century, as most of the rest of the world lives, touches their lives. Old faiths, old beliefs and old manners and customs are what sway their present moments.

The Siberian Railway and its vital situation as regards entrance from the east to the western battle front has long been a line of warfare and of armed patrols. Without force of arms that highway would long ago have been closed. To maintain it open has demanded armies whose vigilance has been the price of this vast territory.

Consider our illustration. No, this isn't a station along the railway, nor is it a part of the railway property. It is a country home. With soldiers to hold it safe, with sentinels to guard its gates, and in case of need to man its battlements, this country home seems to western eyes like a castle—as it truly is—of days long past. It isn't merely a home, it is a citadel.

The Chinese, who now hold part of the land through which the railway runs, long were in conflict with the soldiery. The seizure of Manchuria on the plea that it was necessary to safeguard the railway, is what precipitated the Russo-Japanese war of 1904-1905.

So today we behold in the Russian question many deep problems bordering in some ways upon methods and customs of other days. And we see America and the Allies earnestly striving to solve these problems in the best way for Russia, at times perplexed perhaps by the many conflicting aims, the many battling views of yesterday and of today, that demand the greatest patience and forsight to solve correctly.

A decent boldness ever meets with friends.—Pope.

Many an immortal work that is a source of exquisite enjoyment to mankind has been written with the blood of the author, at the expense of his happiness and of his life.—E. P. Whipple.

WINIFRED BLACK

Writes About "The Out-of-Date Girl."

Copyright, 1918, by Newspaper Feature Service, Inc.

Winifred Black

The tall girl with the large, soft eyes and the melting smile is dreadfully worried. Her sweetheart is in the army—she bade him good-bye with a smile, and then she cried herself to sleep for four or five nights, and she bought a black dress and a black hat and wears broad white collars, and fine, white cuffs, and looks very pale and quite interesting.

She writes to her sweetheart every day and sends a little leaf of lemon verbena, or rose geranium, or something else that's sweet and fragrant, and she knits scarfs and "beanies" and a sweater and socks—all for him.

But now she's worried—oh, no, not about him, and not about herself—she's worried about a friend of her father.

Her father's friend is younger than her father, but he's in the same business and they've seen a great deal of each other, and now the father is away in Washington, and the friend comes and takes the girl's mother and the girl motoring, and to little suppers, and the other day he brought a big box of candy to the house.

And the girl is terribly anxious.

She likes him well enough, but she can never, oh, never, love him, especially not when she remembers Jimmy in his khaki, and reads Jimmy's letters. And what is she going to do about it?

The poor man is getting in deeper and deeper. Yesterday she met him on the street and he stopped and talked for a full half-minute—asked how her mother was and what she heard from her father, and when they expected him home.

Inclined to Worry.

Some of the girls went by and saw him talking to her, and they were awfully excited about it.

And she felt so guilty and so remorseful. And what in the world shall she do about it—get mother to tell him or tell him herself that he has no chance, and that he might as well not throw his heart away?

Poor girl, if she only knew the time that man has forcing himself to go and "tend up" to his friend's family while his friend is away, and how bored he is when he has to make those calls, and how hard he tries to think of something to say, she wouldn't worry about his blighted hopes.

She's a little inclined to worry about things like that anyhow—the tall girl.

I remember when she was at school she was very anxious about one of the professors, who never said anything exactly, but who showed so plainly how he felt that every girl in the class noticed it.

I do wish Jimmy would come home on a furlough and marry the tall girl, so she'd get a little better acquainted with at least one man, and get it into her head that the average man can speak when he wants to and that there are very few men pining away of unrequited love without speaking a word to any one about it.

I'm sorry for the tall girl with the soft eyes, she's so hopelessly out-of-date. She thinks every man who speaks to her or looks at her, or has a pleasant smile for her, is dying of love, and she's, oh, so sorry for him, and wonders what there is about her that attracts men so.

The modern girl isn't like that very often.

The modern girl has half a dozen friends, and half a dozen admirers, and two or three good pals, and she doesn't expect any one of them to die of misery if she happens to fall in love with somebody else.

Take Care—Take Care.

I should think the world would be a great deal more pleasant place for the average man since the average girl has come to her senses, and has begun to realize that there is something in life besides moonlight and roses and love poems and sentimental imaginings.

If I were a man, I should keep a long ways on the other side of the street from the tall girl with the soft eyes.

I'm afraid she's dangerous.

Good Night Stories

By Blanche Silvers

Illustrated by Gruette.

LINDA VISITS THE GARDEN SINGER

"Well, of all things!" exclaimed Linda, as a tiny creature flew against her cheek then fell into the grasses at her feet. "What was that?"

"Johnny Grasshopper," laughed a merry voice, and Squeedee, Linda's little friend from Joyland, hopped up beside her.

"I certainly beg your pardon," chirped a tiny voice, and Johnny Grasshopper ran up a blade of grass and doffed his green cap. "I was in such a hurry to meet my cousin who lives in your garden I didn't see where I was flying."

"That's always the way with folks in a hurry," laughed Squeedee. "They never look where they're going. But Linda and I will forgive you if you'll take us with you."

"Sure, hop upon my back," chirped Johnny Grasshopper.

So Squeedee blew his magic whistle and Linda was at one and the same instant made tiny, and was seated on Johnny Grasshopper's back.

Squeedee climbed up behind Linda and away they went.

They found Mr. and Mrs. Garden Grasshopper at home among the leaves on the garden wall, both singing merrily.

"Mrs. Garden Grasshopper is the only Lady Grasshopper in our family who sings," said Johnny Grasshopper, by way of introduction.

"Why, I thought all grasshoppers sang?" exclaimed Linda.

"No, indeed!" replied Mrs. Garden Grasshopper, proudly smoothing out her little brownish grey dress and shaking her small wings. "The others feel they haven't time to waste in singing. They spend their time strutting around with their swords, listening to their husbands sing."

"Carrying swords!" exclaimed Linda. "Surely they use them to make holes in the ground," replied Mrs. Garden Grasshopper. "Into the holes they roll their tiny eggs in a case made of something like what you call glue, and then they close up the hole with dirt. In the spring out come their babies."

"Well, I guess they don't have much time to sing," laughed Linda.

"But Mrs. Garden Grasshopper does all this, and still she has time to sing," exclaimed Mr. Grasshopper, shooting out a long, limber tongue and licking his feelers and lips. "I think a merry mind lightens labor."

"I agree with you," Squeedee declared.

"But some folks call me the squealer," said Mrs. Garden Grasshopper. "I guess they don't like my song."

"Well, I do," laughed Linda. "Your song makes me think of the beautiful sunny meadows, the tinkling brooks and the beautiful summer flowers."

"I'm glad you do," replied Mrs. Garden Grasshopper. "Shall I sing for you now?"

Of course Linda said yes.

So Mrs. Garden Grasshopper stood quite still, fixed herself firmly by her forefeet and pressed her body downward and began to sing merrily.

As long as the song lasted a quiver ran through her body.

When the song was finished Johnny Grasshopper declared he had to go, so Linda and Squeedee hopped upon his back and away they flew, after thanking Mrs. Garden Grasshopper for her charming concert.

A scientist in Europe has figured that a particle of water evaporated from the ocean is condensed and returns again in ten days, but that it remains there 3,460 years before being evaporated again.

The best you can get

Every 10c Packet of WILSON'S FLY PADS WILL KILL MORE FLIES THAN $8.00 WORTH OF ANY STICKY FLY CATCHER

Clean to handle. Sold by all Druggists, Grocers and General Stores.

We Do Not Conduct Stores Filled With

VARIOUS PRICES

Just One Honest Price For an Honest Value

"Greatest Value Under the Sun!"

From our own great tailoring shops direct to you.

New Fall Materials and Style Plates Now Ready

We never hold sales or artificial reductions in price. A Tip Top made-to-measure suit can be worn the year round and is always a real bargain that saves you no less than $8 to $10. Backed by an ironclad guarantee that you must get absolute satisfaction in every detail or your money back.

A. C. BOCKNER, Mgr.

Chain of One-Price Stores from Coast to Coast

TIP TOP TAILORS

The Largest One-Price Tailors in Canada

205 Dundas St., London.

Ready-to-Measure

Made to Your Measure

AMUSEMENTS, LECTURES

MAJESTIC
THE THEATRE
THE SHOW THE ORCHESTRA
TODAY AND SATURDAY.

Constance Talmadge
IN
"Up the Road With Sallie"

Vaudeville Headliner.
FRANK CALLAN
The Boy With the Voice and the Songs.

THE LATEST MACK SENNETT COMEDY. "LADIES FIRST."

The Latest News Weekly and Special Numbers by Majestic Concert Orchestra.

PATRICIA
TODAY, FRIDAY AND SATURDAY.
Matinee 2:15. Night at 7 and 9.
ANNETTE KELLERMAN
IN
"A Daughter of the Gods"
IN TEN REELS.
No Advance in Prices.

THE FOUR CYCLING McNUTTS.
One of the Real Big Ones.

NEXT MONDAY, TUESDAY AND WEDNESDAY,
DOROTHY PHILLIPS IN "A SOUL FOR SALE."
The Big Dramatic Sensation. 69c

The 24th Annual Picnic
of the
LONDON BUILDERS' EXCHANGE
will be held at Port Stanley Saturday, August 24. Train leaves London 1:20. All builders welcome. 69u

Victory Bonds
Consult F. B. Clarke, London Stock Exchange, 416 Richmond street, next Bank of Commerce, London, Ontario, if you wish to buy or sell Victory Bonds or any other Canadian Government Loan.

PROFESSIONAL CARDS.

HENDERSON'S AMUSEMENT EXCHANGE now booking for fall fairs; two juvenile pipe bands, all expert pipers, drummers and dancers. No better attraction for your parade and grandstand platform program. For your evening concert, secure Henderson's kiltie lads and lasses, the celebrated juvenile entertainers. Also booking Alice Dunbar, famous lady comedian; Oliver Sinclair, tenor, and other first-class artists. Write now and secure attractions. Mrs. Alice Henderson, manager, 91 Wellington street, London. Phone.

MACDONALD LONDON JUVENILE Pipe Band, dancers and entertainers, specialty Red Cross and patriotic. Whole or part program. Booker, G. W. Stark, 41 Ridout, London. Phone 2130.

DANCING LESSONS — A LIMITED number only being accepted at present. Mr. and Mrs. McCormick in Dancing Teachers Convention. Dayton & McCormick.

WALTER DUTTON, HEXATHLON champion of the world, teaches swimming, physical culture, wrestling, boxing and jiu-jitsu. Phone 1245.

SAM MUNRO, JUVENILE HARRY Lauder, featured with Henderson's Juvenile Pipe Band. 101 Waterloo street. Phone 3199.

BRUNSWICK TRIO, "THE HARMONY Boys"—strong garden party program, new songs, violin specialties, comic. W. Spence, Manager, 2 Erie avenue. Phone.

GEORGE A. STEER, ELOCUTIONIST and soloist—Concert engagements accepted. Care The Purdom Hardware Company, London.

ROBERT HANNAH, ELOCUTIONIST, entertainer, concert engagements. 367 Princess avenue. Telephone 3255.

PHONE 2198 REGARDING MINERAL baths and massage treatments for various ailments. Experienced attendants.

MUSIC FURNISHED FOR PARTIES, balls, banquets. Phone 1265. Tony Vita's Italian Harpers. 122 Queen's avenue.

GLADYS COMBER, PIPER AND dancer. Leader of Henderson's Kiltie Band. 431 Ottaway. Phone 4397.

VETERINARY SURGEONS.

W. McDONALD, VETERINARY SURGEON, 2 Riverview avenue. Phone 688. Phone 1786.

WILLIAM J. WILSON, VETERINARY —Horse and dog hospital. 84 King street. Phone 788.

DENTAL CARDS.

DR. JARVIS, SPECIALIST—EXTRACTION and pyorrhea. Painless method. 213 Dundas street.

DR. HOCKIN, DENTIST — SPECIALIST, pyorrhea and bleeding or receding gums. 606 Dundas, corner of Adelaide, Bank of Toronto Chambers. Phone 2463.

DR. J. M. FREZELL, DENTIST — Over McLachlan's drug store, opposite old city hall.

DR. S. M. THOMAS, 252½ DUNDAS street. Phone 2085.

DR. FRED L. WOOD
Artificial Teeth, $6.00.
No charge for extraction. Open evenings, 8 to 9:30.
201½ DUNDAS STREET—OVER BELTZ & CO. PHONE 1077. zxv

RUPTURE APPLIANCES

NEW INVENTION IS GUARANTEED — J. Y. Egan, specialist, 445 Yonge street, Toronto. zxv

THE HOLDRITE TRUSS, PATENTED 1918. Something better, no leather or metal, except two buckles; very light, comfortable and efficient. Price $3; child's, $1.50. For further information write. The Aylmer Truss Company, Box 474, Aylmer, Ont. Sept. 18

ADVERTISING RATES.

Amusements—Fifteen cents per line each insertion.
Meetings—One cent per word each insertion.
Births, Marriages and Deaths—One insertion, 50 cents; each subsequent insertion, 25 cents. Memoriam notices, $1 each insertion. Cards of Thanks, 50 cents each insertion.
Articles For Sale, To Let, Help Wanted, Situations Vacant, Board and Lodging, Lost and Found, Rooms To Let, and all similar condensed advertisements—First insertion, one cent per word; each subsequent insertion, one-half cent per word. No advertisement less than fifteen cents.
An extra charge of ten cents is made for all transient advertisements that are charged.

BORN, MARRIED, DIED.

BORN.

DALY—At 300 Princess avenue, to Mr. and Mrs. John M. Daly, a daughter. b

DIED.

LANGFORD—Killed in action in France, August 8, 1918, Lieut. Everett A. Langford, formerly "C." Company, 135th Battalion. 671

O'DELL—AT his late residence, 422 St. James street, on Friday, August 23, 1918, Henry Mihell O'Dell, beloved husband of Amelia O'Dell, formerly of Westminster Township, in his 61st year.
Funeral notice later. *70u

PIPER—At the family residence, 131 Waterloo street, on Wednesday, August 21, 1918, Ann, relict of the late Richard Piper.
Funeral private on Friday afternoon at 3 p.m. Interment at Mount Pleasant Cemetery. In kindness please omit flowers. 69u

CARD OF THANKS.

Mrs. Nellie Branton and family, of Delaware, wishes to thank the friends and kind neighbors for the many beautiful floral tokens, and such sympathy and kindness shown to them during their recent, sad bereavement. b

MEETINGS.

REGULAR MEETING OF ST. George's R. A. C., this (Friday) evening, at the Masonic Temple, Queen's avenue, at 7:30 o'clock. Regular business and degrees. Visitors welcome. Edwin Smith, Z.; T. P. Elliott, Scribe E.

SPECIAL MEETING LONDON COUNCIL, No. 233, Royal Arcanum, Thursday evening, August 29. Samuel M. Jepson, secretary.

GREAT MASS MEETING
IN THE BIG
Chautauqua Tent
QUEEN'S PARK.
Auspices Y. M. C. A.
SUNDAY, AUG. 25, 4 P.M
HEAR
Dr. T. W. Davidson, D.D.
The Famous Irish Orator.
Welsh Glee Quartet
In an Ensemble and Solo Program of Rare Excellence.
OPEN TO MEN AND WOMEN.
Collection in aid of Y. M. C. A. THE TREAT OF THE SEASON. 69c

LOST AND FOUND.

LOST—NO. 3 BROWNIE CAMERA, valued at keepsake, at Port Stanley, Thursday afternoon. Reward this office. *70c

LOST—BROWN COLLIE PUP. REWARD. Phone 6142. 70k

WANTED TO PURCHASE.

WANTED TO PURCHASE—GASOLINE tank, capacity one hundred gallons or more; give all particulars first reply. Box 218, Advertiser. *70c

HIGHEST PRICES PAID FOR ALL kinds of buildings or houses. Phone 5619. 70n

WANTED—ABOUT FIFTEEN LOADS of black loam. Inquire 184-190 Horton street, city. 68c

WANTED—QUANTITY OF GOOD SOD, delivered at Thistle Club. State price wanted by letter to Box 188, Advertiser. 68c

MELODEONS WANTED — KEENE'S Antique Store, 342 Talbot street.

WANTED.

WANTED — BOARD, WITH TWO rooms and bath, private family preferred; must be centrally located. Apply Box 221, Advertiser. *70c

WANTED—QUIET HORSE, FOR ITS keep; good home provided, country home. Apply G. Sayers, Parkhill, R. R. No. 7. 70u

ELECTRIC MOTORS — WILL PAY cash for second-hand electric motors. Send full name-plate particulars. Fisher Electric Company, 43 Britain street, Toronto. 61tf

WANTED BY CITY MISSION, clothing, to help poor and needy family. Phone 4420.

HORSES, CATTLE, ETC. For Sale or Wanted.

HORSE FOR SALE—APPLY FRANK Burton, London Box Company, 309 Bathurst.

BUY YOUR OUT-OF-TOWN SUPPLIES with Dominion Express money orders. Five dollars costs three cents.

DEAD HORSES AND CATTLE taken away promptly. Will pay cash for live animals. Phone 4740. London Fertilizer Company.

BUSINESS CHANCES.

PARTNER WANTED BY CITIZEN to assume half store on Dundas street, London, near Clarence. State the goods you handle. Rent about $25 each. Canadian preferred. Inclose references. Box 216, Advertiser. 70u

FIRST-CLASS BILLIARD AND POOL business, with tobacco, barber shop and shoe shine. Sydney Smythe, Talbot street.

SMALL MILK ROUTE—SNAP FOR quick sale. Box 201, Advertiser. *68c

GENERAL STORES, GROCERY, drug business, confectionery, book stock, milk routes, stamping plant, general repairing. Sydney Smythe, Talbot street.

MALE HELP WANTED

MEN WANTED TO HANDLE LUMBER. Belton's lumber yard, Rectory street. 70c

50 MEN FOR SAW-MILL, $3.75 AND up per day. Company board, $6 per week. Two men in one room. Free fare. 25 boys for box factory, 16 years up, $2.50 and up per day. Free fare. 50 bushmen, $55 to $60 per month and board. Free fare. Teamsters $3.75 and up per day. Apply 521 Simcoe street. b

TOOL GRINDERS — TWO FIRST-CLASS tool grinders wanted for munition work. Apply munitions department, Taylor-Forbes Company, Limited, Guelph, Ont. 70c

FEMALE HELP WANTED.

CAPABLE GIRL FOR HOUSEWORK wanted—Apply N. K. Wanless, 864 Dundas street. *70c

COOK WANTED—THOROUGHLY EXPERIENCED; for two young men; highest wages paid; references required. Apply Box 220, Advertiser. *70c

TELEPHONE OPERATOR, WITH some experience—Private switchboard; chance of advancing for right party. McCormick's, East London. *70u

SERVANT, GENERAL—FOR FAMILY of three; references required. Apply Mrs. W. T. Strong, 289 Dufferin avenue. *70n

COOK WANTED—LADY, $15 PER week. Brunner, Mond, Canada, Limited, Amherstburg, Ont. 70c

EXPERIENCED PLAIN SEWERS and ironers; weekly wages. Helena Costume Company. 70c

FRUIT PICKERS FOR NIAGARA DISTRICT

Aug. 24 to Oct. 1, at Vineland, Winona, Port Dalhousie, Grimsby, Beamsville, Niagara Falls, at $9 a week, at Y. W. C. A. Camp; board $4.50 a week.

ONTARIO GOVERNMENT EMPLOYMENT BUREAU,
108 Dundas Street.

MAID WANTED FOR LIGHT HOUSEWORK, in small apartment, family of two ladies. Apply Mrs. A. D. Scatcherd, 556 Waterloo street (upstairs). *62c

GOOD MILLINER PREPARER FOR Toronto—Apply Box 207, Advertiser. *69c

WOMAN WANTED BY DAY TO DO washing and cleaning. Box 208, Advertiser. *69c

WOMAN WANTED, TO DO LIGHT housework, two in family. Apply 270 Clarence street. 69c

EXPERIENCED STENOGRAPHER; permanent position, good pay. Apply, stating age, experience and salary, Box 206, Advertiser. 69c

WANTED — FIRST-CLASS LADIES' tailor to start September 1. Apply Smallman & Ingram. 69c

WANTED — EXPERIENCED COOK-GENERAL. Four in family. Good wages. Laundry given out. Apply Mrs. John Weld, 50 Ridout street south. 68c

STENOGRAPHER WANTED — MUST be experienced; salary $60 a month. Apply C. P. R. freight office, Pall Mall street. 68c

COOK GENERAL WANTED — NO washing or heavy work; family of three. Apply Mr. Howden, Orchard Beach, Port Stanley. 68c

WANTED AT ONCE, DINING-ROOM girl, $25 per month; chambermaid, $25. A. Hall, King's Hotel, Kingsville. 68c

TOPPERS—EXPERIENCED, FIRST-CLASS on fine work. Those accustomed to moulding preferred. Highest wages, new up-to-date mill. Apply to Venus Silk Hosiery Mills, 259 Spadina avenue, Toronto. 67n

COOK, GENERAL; NO LAUNDRY work; small family. 362 Dufferin avenue. 67t

WANTED — HOUSEKEEPERS TO test wonderful invention and inform their neighbors; tablets that wash clothes absolutely clean without rubbing. Send 10 cents for samples for four washings. Make one dollar an hour. Washing Tablet Distributors, Brantford, Ont. Sept. 14

HOUSEMAID WANTED, WHERE parlor-maid is kept; wages $35 per month. Apply Box 133, Advertiser. 65n

A DOMINION EXPRESS MONEY order for five dollars costs three cents.

PARLORMAID WANTED — APPLY Mrs. Gibbons, 257 Dufferin. 63-tf

TOBACCO STRIPPERS WANTED—John McNee & Sons, 381 Clarence street. 75tf

AUTOMOBILES AND TAXIS

BAGGAGE AND GENERAL TRUCKING. Blue Bonnet Motor Service. Phone 6262.

HUNTER'S LIVERY AND TAXICABS —Formerly South London—164 Maple. Phone 157.

HOY TAXI — PHONE 3911 — NEW 5 and 7 passenger cars. Service at all hours.

MARLEY & HEXTER, TAXIS—5 and 7 passenger cars; day and night service. Phone 2859.

AUTO AND TRUCK REPAIRING AND painting by experts; prices right. John R. Munro & Son, corner Albert and Richmond streets.

AUTOMOBILE OWNERS — SPRINGS made and repaired. Carriage and wagon painting. Cook's Repair Shop, 347 Ridout street. Phone 5143.

MOVING AND STORAGE.

UP-TO-DATE MOVING VANS—FURNITURE and pianos carefully handled. W. R. Flowers, 863½ Colborne street. Phone 2636.

S. J. HENDERSON'S LARGEST moving vans and storage. Phone 1254. Residence, 573 Adelaide.

BROUGHTON, THE MOVER—SPECIALTY, crating and shipping. Phone 1444.

ON MOVING DAY, REMEMBER "DAY, the Mover." Motor vans. Fireproof storage at reasonable rates. Residence, 480 Maitland. Phone 2887. H. F. Day.

BIGGS' FURNITURE STORAGE.—Clean and dry. Prices reasonable. The Forest City Moving Vans. Phone 1162. 97 Carling street. zxv

FURNITURE AND PIANOS CAREFULLY moved at $2 per van load. Phone 2839.

HOTELS

LONDON HOUSE — PHONE 4905 — Remodeled. Modern rooms by the day or month.

MALE HELP WANTED

MOLDERS—EXPERT IRON MOLDERS wanted for both light and heavy work. Highest wages paid in Canada. Apply Taylor-Forbes Company, Limited, Guelph, Ont. 70c

FIREMEN WANTED AT ONCE—8-HOUR shift; $80 per month and bed. Apply G. E. Black, Military Hospital, Guelph. 70c

WANTED—STATION MEN FOR ROCK excavation on railroad construction. Will pay two dollars a yard. Also transportation providing men remain two months. Fraser, Brace & Co., Limited, Turbine, Ont. 70bu

WANTED—MEN FOR CONSTRUCTION work. Job will last year and one-half. Will pay laborers thirty-five cents per hour; riggers, forty-five and fifty cents; pipe fitters, forty-five cents; hoisting engineers, fifty cents. Will pay transportation providing men remain at least three months. We are working a twelve-hour day. Fraser, Brace & Co., Limited, Turbine, Ont. 70bu

SALESMAN WANTED FOR THE city of London and immediate territory for sale of Spencer Self-Feeding Boilers for heating purposes. Apply Spencer Heater Company of Canada, Limited, 68 Adelaide street east, Toronto, Ont. 70c

WANTED—JEWELRY IMPROVERS, repairers, setters, skilled mounters and ring makers; highest wages; good working conditions; 8-hour day. Apply Box 211, Advertiser. 70c

SMART ENERGETIC BOY FOR OFFICE—Apply Somerville Paper Box Company. 70c

EXPERIENCED OFFICE MAN WANTED for furniture factory in Western Ontario. Must be a first-class accountant. Apply in own handwriting, giving age and experience, to Box 212, Advertiser. 70c

YOUNG MAN WANTED—GOOD chance for advancement. Apply London Advertiser Office. *69c

ENGINEER WANTED—APPLY LONDON Canning Company. *69c

SALESMAN WANTED BY WHOLESALE house—Young man (exempt) to call on wholesale trade and assist in office. State age, experience and wages expected. Box 210, Advertiser. *69c

LA PREFERENCIA CIGAR FACTORY require two bright, intelligent boys as messengers; good wages. Apply Foreman, Vallens & Co., Limited. *69c

JOIN CASSAN'S WIRELESS SCHOOL for quick results in radiotelegraphy. Licensed by Government. Special instructors and automatic machines give you good service. Day and night classes, special class starting in two weeks. Write now. Cassan's Wireless School, Yonge and Grenville, Toronto. Phone North 7160. tf-yv

MALE STENOGRAPHER WANTED—Railway district office. Young man preferred. Apply 303 Dominion Savings Building. *69c

PAINTERS AND PAPERHANGERS wanted—Apply O. B. Graves, Limited, 203 Dundas street. *69c

WANTED—SALESMAN FOR ONE OF our city wagons. Apply Johnston Bros., 262 Ottaway avenue. 69n

THE SOVEREIGN LIFE ASSURANCE Company requires a district manager for the counties of Middlesex, Oxford and Elgin. Applications should be addressed to the Provincial Superintendent, 603 Temple Building, Toronto. 69c

NOW IS THE TIME FOR YOUNG MEN to train for the railway service. Telegraphers and station agents in great demand. We train you quickly and secure positions. With special text books, railway forms and main line telegraph wires we guarantee success. Expenses earned while training. Free Book O explains day and mail courses. Write today. Dominion School Railroading, Toronto. tf-yv

SMART BOY AS JUNIOR IN WHOLESALE warehouse; good opportunity for advancement. Apply, stating age, experience and salary expected, to Box 203, Advertiser. 69c

GOOD OPPORTUNITY FOR SMART, strong boy. Apply Tip-Top Cap Company, Greene-Swift Building. 69c

TWO FITTERS WANTED FOR roundhouse work, Havelock, Ont. Must have previous roundhouse experience. Apply locomotive foreman, C. P. R., London. Rate 68 cents an hour. 69c

SHOEMAKER WANTED — APPLY Modern Shoe Repair, 505 Richmond. *68c

SMART BOY WANTED—APPLY A. B. Greer & Son. 68c

PAINTERS AND PAPERHANGERS wanted. Colerick Bros., 212 Dundas street. 68c

TIRE BUILDERS — $2.75 PER DAY while learning; steady work guaranteed. Apply at Dominion Tire Factory, or 127 King street W., Kitchener, Canada. 87tf

WANTED
BLACKSMITHS
MACHINISTS
BOILER MAKERS
MOULDERS
FOR MARINE WORK.
APPLY
The John Inglis Co., Ltd.
14 Strachan Avenue,
TORONTO Sept. 14

MEN AND BOYS WANTED. APPLY London Box Company, 309 Bathurst.

Wanted, MACHINE HANDS for LATHES, PLANERS, BORING MILL, RADIAL DRILL, Also LOCOMOTIVE CRANE OPERATORS.
DOMINION FOUNDRIES AND STEEL, LIMITED
Depew Street, Hamilton, Ontario. Aug.26

OSTEOPATHY.

DR. CATON, OSTEOPATH, 171 KENT street—General practice. Lady attendant. Phone 1573.

DR. BARKLIE, OSTEOPATH AND chiropractor. Magnificent electro-therapeutic equipment; fourteenth year drugless practice. 226 Central avenue. Phone 2565.

TEACHERS WANTED.

TEACHER FOR S. S. NO. 1, WESTMINSTER wanted—Apply, stating salary, to Albert Stoyt, R. R. No. 8, London. Duties to commence September 3. *69c

PROTESTANT TEACHER, WITH second-class certificate, wanted for S. S. No. 7, Dawn Township—Apply, stating salary required and number of years' experience, to G. Butler, Croton, Ont., R. R. 2. 66n

TEACHER WANTED FOR S. S. NO. 24, Sombra—Duties to commence September 3; salary six hundred and fifty dollars. Apply to S. C. McDermid, R. R. Uo. 2, Tupperville, Ont. 66bu

HELP WANTED

ATTENDANTS WANTED — APPLY, stating age, height, weight and experience (if any), to Chief Attendant, Homewood Sanatorium, Guelph. *67n

$5 PRIVATE CHRISTMAS GREETING card sample book free; representatives already making five to ten dollars daily. Bradley-Garretson, Brantford, Ont. Sept. 14

AGENTS WANTED.

AGENTS—"MY FOUR YEARS IN Germany," by the American ambassador to Germany; greatest seller ever. Make big money. Full copy sent free to actual canvassers. Bradley Company, publishers, Brantford, Ont. Sept. 14

PERSONAL GREETING CHRISTMAS Card—Agents (men and women) making from $5 up daily in spare time showing our free sample book to friends and acquaintances. No outlay. Orders filled within 48 hours. Largest manufacturers dealing direct with agents. Guaranteed British manufacture. Write Manufacturers, Dept. 2, 35 Church street, Toronto. Sept.12

SITUATIONS WANTED.

EXPERIENCED TRAVELER OPEN for change; must be good reliable firm. Apply Box 219, Advertiser. *70u

WANTED BY RESPECTABLE WORKINGMAN, indoor job. Apply J. Linn, 15 Hamilton road. *68c

REAL ESTATE WANTED.

HOUSE OF SIX OR SEVEN ROOMS wanted to purchase; small payment down. Box 214, Advertiser. 70c

WANTED TO PURCHASE—RED pressed brick house, 2-story, all conveniences; north or east preferred. Box 198, Advertiser. *68c

WANTED — RESIDENCE CONTAINING nine or ten rooms, with every convenience, garage; price from $7,000 to $9,000. Apply to Box 200, Advertiser, giving full particulars as to price, locality, number of rooms, etc. 68c

WANTED—A FEW ACRES OF LAND, with modern home, city conveniences, preferably just outside of city limits; a suburban home for a London businessman. Apply, giving full particulars as to price, location, etc., to Box 195, Advertiser. 68c

TO LET.

TO LET—TWO-STORY BRICK. 365 Princess avenue. 70u

$10 TALBOT STREET—EIGHT ROOMS, modern; possession immediate or 1st of September. Alex. Harvey. 70bu

146 AND 156 MAPLE STREET—ALL modern. Apply Wm. Wright. Phone 779. 70c

HOUSE TO LET — 312 WOLFE street, all modern conveniences. Apply to Dr. Ziegler at above address.

NEWLY-FURNISHED, MODERN, 7-ROOMED house, with winter's fuel; cheap for careful tenant. Apply Box 202, Advertiser. *68c

ONE MORE NEW HOUSE, WITH every convenience, on Cheapside street, between Waterloo and Colborne. Apply Ed. Shea, 572 Wellington street. Phone 1589. *68c

FOR RENT—47 RIVERVIEW AVENUE, 8 rooms, furnished or unfurnished. Apply P. J. Watt, 49 Riverview. Phone 3760. *68c

HOUSE FOR RENT—426 PRINCESS avenue, all modern improvements. Apply Dr. Burdon, Waterloo street. *65n

SPLENDID COTTAGE TO LET—APPLY 61 Clarence street.

ROOMS TO LET.

FURNISHED ROOMS TO LET, WITH use of kitchen; suitable for married couple or single. Apply 716 Colborne street. *70u

NICELY-FURNISHED SITTING-ROOM and bedroom to let, central, electric light. 580 Talbot. *70c

WELL - FURNISHED BEDROOMS, also parlor bedroom, with grate; modern conveniences; telephone. 359 Dundas. 70c

TWO FURNISHED OR UNFURNISHED rooms, modern house, private family, with use of kitchen if desired. Phone 3965. *69c

TWO LARGE, NICELY FURNISHED housekeeping rooms, modern conveniences. Phone or call, 60 Craig street. 69c

TO LET—SUITES OF UNFURNISHED rooms, with conveniences for light housekeeping. Apply 192 Central. *58tf

FURNISHED BEDROOM, WITH USE of sitting-room. Phone 6062.

BOARD AND ROOMS.

BUSINESSWOMAN WANTS TWO UNFURNISHED rooms, with or without board, modern, north of C. P. R. Box 217, Advertiser. *b

WANTED—ROOM AND BOARD FOR boy entering Collegiate Institute. Box 272, Advertiser. b

WANTED—BY LADY, ROOM AND board in modern house. Box 204, Advertiser. 69u

ROOMS AND BOARD FOR LADIES or gentlemen at 411 King street. 59bu

OSTEOPATHIC CLINICS

FOR RETURNED SOLDIERS — 444 Waterloo. Clinics closed during summer months.

FOR CHILDREN—CATHOLIC CLUB, 520 Richmond. Clinics closed during summer months.

AUCTIONEERS.

AUGER, AUCTIONEER, VALUATOR, 141 King. Boots, shoes, clothing. Private sale daily. See my shoes. You save.

SEE H. VAN LOON, 261 DUNDAS street, if you need an auctioneer. Telephone 120.

ARTICLES FOR SALE

JERSEY COW FOR SALE—APPLY 204 Wharncliffe road south.

THREE SECOND-HAND WINDMILLS, in first-class condition; one 30-foot tower, one 40-foot tower, one 50-foot tower. Will be sold cheap and on easy terms. Apply 359 Talbot street. *70n

EIGHT WHITE LEGHORN PULLETS for sale—Apply 366 Grosvenor. *68c

MASON & RISCH PIANO FOR SALE —Fumed oak case, 7½ octave, full iron plate; cost price $450 one year ago. Owner moving away, will sell very cheap. Also Ford car, 1917 model, in good condition, and 1 New De Laval separator, No. 12. Apply in person or write Wm. H. Abbott, Exeter P. O. b

REAL ESTATE FOR SALE

FOR SALE
SPLENDID 100 ACRES
In Oxford County; first-class two-story brick house, 9 rooms, furnace, etc., slate roof; large barn, stabling for 25 head of cattle; 1½ miles to village and railway station. Price $100 per acre; $5,000 cash down.
THE WESTERN REAL ESTATE EXCHANGE, LIMITED.
78 Dundas Street. London, Ont. 69c

50 ACRES—CLOSE TO RAILROAD, village, good buildings, silo. Will sell or exchange for house in London or pasture farm. Patterson, Imperial Bank Chambers.

GENERAL STORE FOR SALE, WITH or without stock or fixtures; dwelling above, all conveniences, hard and soft water, piped upstairs, garage, oilhouse and public shed. In lively village; only two stores. Apply to Box 1, Camlachie. Snap, if sold at once. 49tf

HUNDRED ACRES, WITH FIRST-CLASS buildings, soil clay loam, eight miles from London market. Currie & Tull, 418 Talbot street.

City Property.

TWO-STORY, 9-ROOMED FRAME dwelling, brick foundation, all modern conveniences, suitable for private dwelling or boarding-house, 5 minutes' walk from market. Apply to 267 Talbot street. *70c

$1,550—ELM STREET, NEAR HAMILTON road, large frame cottage, almost new, 3 bedrooms, hydro, gas, water, large lot; easy terms. Bert Weir, 493 Adelaide. *69k

$4,500—2½-STORY BRICK HOUSE In first-class shape, large lot and garage; within five minutes' walk of the postoffice. Circumstances compel the owner to sell, but favorable terms will be granted to a responsible buyer.
ANDERSON & CO.,
12 Market Lane. zyxwv

$1,275—ROGERS AVENUE, STORY-AND-HALF frame house, hydro, gas, water, 3 bedrooms; $300 down; large lot. Bert Weir, 493 Adelaide. *69k

$2,500 WILL BUY 1½-STORY BRICK house; three-piece bathroom, furnace, electric lights and gas, double parlors, dining-room and kitchen. This property is situated within a few blocks of C.P.R. station, north end. W. B. Reid, real estate, 419 Talbot street. 68c

$3,000—NORTH END, RED PRESSED brick, fully modern; $300 down. Bert Weir, 493 Adelaide. *69k

$2,100—BRICK COTTAGE, DORINDA street, east end, 3 bedrooms, hydro, gas, water; $200 down. Bert Weir, 493 Adelaide. *69k

Red pressed brick cottage, east, bathroom complete, electric light and gas; a splendid property for a C. P. R. man; lot 61 by 176 feet; price, $2,800.
THOS. C. KNOTT REAL ESTATE AGENCY.
117 Dominion Savings Building,
London, Ont. zyxwv

FOR SALE — BUNGALOW, RED brick, fully modern, bed, living rooms, kitchen, den, separate toilet on ground floor, three full-ceiling bedrooms and bath upstairs, grate, built-in kitchen cabinet, laundry tubs, fixtures complete, also garage. Circumstances compel me to sell my home in finest residential district in South London. Owners, phones 2303-3582. 65n

WANTED TO RENT.

HOUSE WANTED TO RENT—THREE bedrooms, electric light; one with barn preferred. Box 209, Advertiser. *69u

WANTED TO RENT OR PURCHASE eight-roomed house; must be thoroughly modern. Apply Box 196, Advertiser. *68c

BARTER AND EXCHANGE.

TO EXCHANGE,
50 acres good sand loam soil, fair buildings, close to good village. Will exchange equity for good second-hand car and some cash. Box 205, Advertiser. 69c

TO EXCHANGE,
50 acres, in Aldborough Township, one mile from village of Rodney, good sand loam soil, fair buildings. Consider exchange for small cottage in city.
THE WESTERN REAL ESTATE EXCHANGE, LIMITED.
78 Dundas Street. London, Ont. 69c

PERSONAL.

SCIENTIFIC PALMISTRY AND Phrenology—Accurate, scientific and reliable advice on business, health, love, marriage, travel, investments, changes, choice of occupation, etc. When in doubt consult Mrs. Morris, 910 Dundas street, opposite Fair Grounds gates. Hours of consultation 10 a.m. to 10 p.m.; Saturday to 5 p.m.

MRS. LANE, CLAIRVOYANT, 362 York street, London, Ont.

CANCERS CURED BY PLASTER method—Established 40 years. Henry Edwards' Cancer Hospital, 388½ Ridout street. Phon 3666.

DERMATOLOGY

MARINELLA SYSTEM FOR FACE, scalp, chiropody. Removal of superfluous hair permanently. Miss Beattie, corner Talbot and Fullarton. Phone 3027.

MECHANO-THERAPY.

CHARLES SIDNEY IRELAND — Mechano-therapist and chiropractor. Chronic and nervous diseases. Office of late Dr. Drake. Phone 186.

MARRIAGE LICENSES

MARRIAGE LICENSES ISSUED BY W. G. R. Bartram, 59 Dundas.

MARRIAGE LICENSES ISSUED BY H. J. Childs, druggist, 632 Dundas.

ARTICLES FOR SALE

ROYAL TYPEWRITER, VISIBLE, UP-TO-DATE; bargain. E. O. Graves, 110 Dundas street.

30c PER POUND FOR LIVE HENS, in good condition; same for spring chickens. Crystal Beach Poultry Farm, Ont. E. Leslie; reference Imperial Bank. 70tf

A BABY CAB IN FIRST-CLASS CONDITION; cheap for quick sale. Apply 29 Craig. 70u

FIFTY THOUSAND FEET OF ALL kinds of second-hand building material, including scantling, joists, flooring, sidings, roofing and timbers, also doors and windows (all sizes), also shafting and pulleys. Apply corner Richmond and Bathurst streets, or phone 5619. *68n

TEAM, 8 AND 9 YEARS OLD, SOUND, quiet, weight 2,200. Will sell cheap for quick sale. Also 1914 Ford car. J. E. Stevenson, 575 King street. *68c

FOR SALE—DRIVER, QUIET, CITY broke, at sacrifice, as compelled to sell. Box 215, Advertiser. b

NEW WOOD YARD, 241 OTTAWAY avenue. Phone 2208. $2.75 to $5.50 per load. *32tf

THOUSANDS OF EVERGREEN trees, many sizes, from 25c up. Shade and ornamental trees, flowering shrubs, many kinds. Rose bushes, Christmas roses. Rhubarb, peonies, 25c each, or 5 for $1. Three varieties maple trees, basswood, mountain ash, horse chestnut. Charles Baker, nurseryman, Ridout south. Phone 2222.

WE BUY AND SELL SECOND-HAND clothes and shoes. We pay the highest price. 341 Dundas.

FOR SALE—COCK AND THREE hens, white laced Red Cornish; second prize at Guelph last year. Hound pups and four raccoons. Henry Whiting, Crumlin. 69c

A $40 BRANSTON VIOLET RAY GENERATOR, $35 for quick sale. 126 Briscoe street. 69c

SECOND-HAND TENT FOR SALE, 20x50. Box 199, Advertiser. 69c

DURHAM AND JERSEY MILCH COW for sale; also heifer calf, 2½ months. Apply evenings, 16 Lansdowne avenue. 69c

CANOE FOR SALE—IN GOOD CONDITION. Apply 351 Ottaway avenue. 68c

FOR SALE—AIREDALE PUPPIES, sire Morning Commander, and Ch. King Nobbler Double dam. Choice stock. C. S. Russell, R. 6, London. Aug.10,13,17,21,23

IF YOU WANT HELP, SITUATIONS, want to buy or sell real estate, etc., insert an advertisement in the Hamilton Herald, the recognized want medium of the city. Rate, 1c a word, or three consecutive insertions for 2c a word, cash with order. Subscriptions: Daily, 25c a month, $2 yearly; Saturday edition, 50c yearly. Sample copy sent on application.

LADIES' SILK BRUSHED WOOL sweater coats, suits, dresses, coats, men's and boys' suits and sweater coats, house furnishings, shaker flannel and woolen blankets and comforters, at $1 per week. J. Holiff, 463 Dundas. Phone 3595.

SONORA—CABINET PHONOGRAPH, mahogany case, cabinet will hold 75 records, complete with 12 selections of your own choice. Regular price $131.40. Special sale price, $110, payable $10 cash, $7 per month. Apply Mason & Risch, Limited, 248 Dundas street, London, Ont. *64g

AEOLIAN VOCALION — CABINET phonograph and 12 selections of your own choice. Mahogany case—while same has been slightly used, it cannot be told from new. For quick sale, a special price of $79.50 will be accepted for outfit, payable $10 cash, balance $7 per month. Mason & Risch, Limited, 248 Dundas street, London, Ont. *64g

TEAM OF HORSES FOR SALE, IN good condition. Apply 19 York street. 67n

10 LBS. FINEST CEYLON BLACK Tea, $7. Sample, 10 cents. Tyler's, 355½ Clarence.

FOR SALE—SAWYER-MASSEY threshing outfit, nearly new. Apply or phone Wm. H. Dawson, R. R. No. 1, Inwood, Ontario. 65n

ONN'S FISH MARKET—FISH, OYSTERS, poultry, twice daily. 143 King street, opposite market. Phone 1206.

ELECTRIC MOTORS—WE HAVE A large stock of new and second-hand 25-cycle motors, both single and three phase, for immediate delivery. Write or wire, giving voltage and phase. Fisher Electric Company, 43 Britain street, Toronto. 61tf

EAVESTROUGHING, ROOFING, GENERAL tinsmithing repairs; country work solicited. W. G. Arnold, 220 Clarence. Phone 4911. v

WILL BRING SAMPLES AND ESTIMATE on your upholstering. Charles M. Quick, 725 Richmond street. Phone us. v

GO TO ROBERTSON'S, RICHMOND and Kent streets, for school books and school supplies.

STEVENSON UPRIGHT PIANO—EXCEPTIONALLY fine burl walnut case, full iron plate, 7 1-3 octaves, good tone. This instrument was taken in exchange from one of London's most prominent citizens for a Mason & Risch Baby Grand, and is an exceptional bargain at $245, payable $10 cash, balance $6 per month. Out-of-town prospective purchasers write for full particulars. Apply Mason & Risch, Limited, 248 Dundas street, London, Ont. *64g

SEE ME ABOUT YOUR NEW SUIT, coat, dress or anything in wearing apparel for ladies, men and boys. Terms arranged to suit your convenience. I am also selling furniture and house furnishings. My patronage is the largest in the city. I guarantee satisfaction. Call, write or phone 3208. J. Wolf, 821 Lorne avenue. b

130 Pairs of Pants
all one pattern, grey with narrow black stripe, sizes 34 to 42 waist. Worth $5.50. Every day, from 3 to 4 o'clock,
S. O. S. Price $3.69
Giant Clothing House
120 Dundas Street. Open Evenings.

Better Hurry if You Want a Pair!
WOMEN'S $8 WALKING BOOTS, brown kid, crabenette tops, sizes 2 to 7, American make. $3.98
KAUFMAN'S
226 DUNDAS ST. PHONE 4366 zxv

BUY A
Brantford Red Bird Bicycle
TODAY.
HIGHER PRICES ARE COMING.
BICYCLE AND MOTOR SALES CO., 425 Wellington. Phone 3182.

ARTICLES FOR SALE

TWO THOUSAND PAIRS LADIES' and men's shoes, new and second-hand, to choose from; very reasonable. Siskind's, 375 Clarence and 338 Richmond.

WINDOW AND DOOR SCREENS made to order. Chamberlain weather strip. Phone 1504.

TYPEWRITER, VISIBLE WRITER, Oliver; twenty-five dollars, bargain. E. O. Graves, 110 Dundas street.

FEATHER PILLOWS, MATTRESSES, renovated. Hunt & Sons, 593 Richmond street. Phone 997.

HOT WATER HEATING SYSTEM, with stove, also seventy feet of

SEALED TENDERS

Sealed Tenders will be received by the undersigned up to 2 o'clock p.m. on Tuesday, the 3rd day of September, 1918, for the Construction of the Munro Creek Municipal Drain, in the township of Delaware. Plans and specifications may be seen on applying to the Municipal Clerk.

J. H. MATTHEWS,
Township Clerk, Delaware P. O.
Delaware, Aug. 10, 1918. 68n-xvtywt

ARCHITECTS

H. C. McBRIDE, MEMBER ONTARIO Association of Architects, etc., Molsons Bank Building. Phone 262.

ARTHUR E. NUTTER, ARCHITECT—Rooms 15, 16, Dominion Bank Chambers, Dundas and Richmond. Phone 656.

WATT & BLACKWELL, MEMBERS Ontario Association of Architects—Bank of Toronto Building, London; Spitzer Chambers, Hamilton.

JOHN M. MOORE,
Architect and Civil Engineer,
415 RICHMOND STREET.

WILLIAM G. MURRAY, ARCHITECT—Dominion Savings Building, top floor. Phones: Office 1557, house 1584.

ACCOUNTANTS.

WM. H. WILLIS, PUBLIC ACCOUNTANT—Audits, investigations and systems. 384 Burwell street. Phone 2720.

MISCELLANEOUS.

MORREN — REMOVED FROM 423 Wellington to 231 Queen's avenue. Phone 2698.

DEBTS DUE MERCHANTS AND others collected anywhere. No collection, no charges. Rates and references on application. Canadian Bureau of Credits, Dominion Bank Chambers.

CHIROPRACTIC.

A. W. MACFIE, DOMINION SAVINGS Building, corner King and Richmond streets. Chiropractic, electrical treatments, etc. Strictly drugless. Phone 4710. Residence 5710. or month.

DR. B. KNIGHT, DRUGLESS PHYSICIAN—Chiropractic, electro-therapy, X-rays, etc., 267 Piccadilly. Phone 4009.

CLARA KILBOURNE, UNIVERSAL College of Chiropractic graduate. Office, 321 Queens' avenue. Telephone 3353.

LEGAL CARDS.

GIBBONS, HARPER & GIBBONS—Barristers, etc., Imperial Bank Building. Sir George Gibbons, K.C.; Fred Harper; George S. Gibbons.

T. W. SCANDRETT, BARRISTER, solicitor, notary. Money to loan. 93 Dundas street.

McKILLOP, MURPHY & GUNN—
—OAK HALL BUILDING

PURDOM & PURDOM—
DOMINION SAVINGS BUILDING. First Floor, corner of Richmond and King streets.

MACPHERSON & PERRIN, BARRISTERS, solicitors. Money to loan. Robinson Hall Chambers.

TENNENT & TENNENT, BARRISTERS, solicitors, notaries public. Money to loan. 78 Dundas. D. H. Tennent, Gordon H. Tennent.

GRAYDON & GRAYDON, BARRISTERS, Bank British North America, 2 Market Square.

U. A. BUCHNER, BARRISTER, SOLICITOR, corner Talbot and Carling. Phone 99. Money to loan.

W. G. R. BARTRAM, BARRISTER, notary, etc., 59 Dundas street.

CRONYN & BETTS & COLERIDGE—Frederick P. Betts, K.C.; Thomas Coleridge.

J. M. McEVOY, BARRISTER, SOLICITOR, Robinson Hall Chambers. Money to loan.

ROOFING

SLATE ROOFING—OUR SPECIALTY is slate blackboards. J. Whittaker, 551 King street.

SLATE, GRAVEL AND CEMENT roofer. Paint for iron roofs. Walter Scott, 506 York street.

OSTEOPATHIC PHYSICIANS.

DRS. MARIE H. HARKINS, REBECCA Harkins, St. George Apartments, Wellington. Phone 1560. Rebecca Harkins, specialty catarrhal deafness.

E. S. DETWILER, D. O., HAS REMOVED to 444 Waterloo, corner Queen's. Phone 3373.

USED CARS FOR SALE.

SAXON, ROADSTER, 1917, USED 3 months, in perfect condition, fully equipped. Box 107, Advertiser. 56tf

MARK
The Tyreless Tire Man
FRIDAY and SATURDAY SPECIALS

25 only 30x3½ Tubes $2.00
30x3½ Plain Casings $14.95
30x3½ Non-Skid Casings $16.95
32x4 Plain Casings $14.95
32x4 Non-Skid Casings $23.50
33x4 Plain Casings $25.95
33x4 Non-Skid Casings $28.45
36x4½ Plain Casings $31.00
36x4½ Non-Skid Casings $29.50
..... $34.95

A limited quantity only. Come early and have your pick.
Dealers in all makes and sizes of tires.
MARK CUT-RATE TIRE CO.
126 Carling Street, London. Phone 6182.
Special attention to mail orders. 70u

USED CARS FOR SALE

Chalmers Cabriolet, 3-passenger.
Chalmers Sedan, 7-passenger.
Crow Touring, 5-passenger, 1916
Gault Touring, 5-passenger
Overland Touring, 5-passenger, Model 69
Smith Form-a-Truck (new), with Cadillac Chassis

BEEMER & CO., Limited 131-133 QUEEN'S AVE. PHONE 5670.
Distributors for Cadillac, Chalmers and Gray-Dort Motor Cars. White Truck and Smith Form-a-Truck. zxv

EDUCATIONAL.

Western Business College
ESTABLISHED 34 YEARS.
Dundas and Talbot Streets.
PIONEER ISAAC PITMAN SHORTHAND SCHOOL.
Thousands of graduates in positions. Fall Term from September 3.
N. M. McCOY, Principal. 52tf-vz

EDUCATIONAL.

THROUGH 42 YEARS SPENT IN PREPARING, by practical methods, highly competent stenographers and bookkeepers, the Canada Business College, Chatham, has such demand for its graduates that all are quickly placed, at excellent salaries. Handsome Catalogue B. For home training, get Catalogue I. 69n

THE O'BRIEN BUSINESS COLLEGE

"THE SCHOOL FOR BETTER RESULTS."
361 Richmond Street, (South of King), London. Phone 5875.
Day and Night Classes. Shorthand, Bookkeeping, Touch Typewriting, Rapid Calculation, Salesmanship, etc. Individual instruction. Graduates assisted to positions. Register now for the fall term, starting Tuesday, September 3.
Aug. 31. W. J. O'BRIEN, Commercial Specialist, Principal.

MONEY TO LOAN.

PRIVATE FUNDS TO LOAN—LOWEST rates. U. A. Buchner, corner Talbot and Carling.

MONEY TO LOAN AT LOWEST rates—Thomas S. Knott, real estate agency, 117 Dominion Savings Building (first floor up).

$80,000 LEND—6—CITY, FARMS—Reynolds, 77 Victoria, Toronto.

PRIVATE AND TRUST MONEY TO loan on farm and city property; lowest rates, terms to suit. T. W. Scandrett, 93 Dundas street.

MEDICAL CARDS.

DRS. FERGUSON & FERGUSON, South London. Phone 753. Dr. R. Ferguson, specialty midwifery and diseases of women. Dr. J. I. Ferguson, specialty children's diseases.

DR. HOLMES, 344 RICHMOND—SPECIALTY, skin diseases, electro-therapy and X-ray. Office closed till September 4.

DR. WEEKES, 436 WATERLOO — Hours, 1 to 3, and 7 to 8.

DR. W. F. BABB, 205 QUEEN'S avenue. Eye, ear, nose and throat.

DR. SEPTIMUS THOMPSON, PARK avenue, corner Queen's. Eye, ear, nose and throat.

DR. A. A. McLEAN, CORNER DUNDAS and William—Specialty, diseases of stomach and children, and non-surgical treatment of women.

DR. G. L. CLARKE—EYE, EAR, NOSE and throat. 395 Dundas street.

R. W. SHAW, M.D., L.R.C.P. AND M.R.C.S. (England), 287 King street. Phone 839.

DR. W. M. SHOEBOTHAM, 620 RICHMOND, corner of Hyman. Specialty, surgery, diseases of women.

DR. J. E. HETT, SPECIALIST—CANCER, tumors, etc. King street east, Kitchener, Ont.

DR. D. H. ARNOTT, 226 QUEEN'S avenue, in addition to regular practice, will give special treatment for cure of liquor and drug habits.

DR. BROWN, EYE, EAR, NOSE, throat. 472 Clarence street. Appointments preferable.

F. L. BURDON, M.D., L.R.C.P. AND S. (Edinburgh) — Diseases of women, children. 461 Waterloo. Phone 258.

DR. W. J. STEVENSON, 389 DUNDAS street—Specialty, diseases of women and surgery. Phone 510.

DR. HUGH A. STEVENSON, 391 DUNDAS street—Special attention X-rays.

JOHN G. HUNT—EYE, EAR, NOSE, throat. Hayman Court, Queen's avenue-Wellington.

DR. JOHN S. SCHRAM, CORNER Kent and Talbot streets. Specialty, midwifery, diseases of women and children.

DR. PINGEL, LONDON — ELECTRICAL treatment of diseases a specialty.

DR. NORMAN R. HENDERSON, CORNER Park and Dufferin—Eye, ear, nose and throat.

DR. GEORGE McNEIL—OFFICE AND residence, 244 Queen's avenue. Specialty, diseases of women and surgery.

J. B. CAMPBELL, M.A., M.D.—SPECIALTY, diseases stomach and surgery. Hours, 1-4, 7-8, and appointment.

DR. KARN, SPECIALIST, GENITO-URINARY and rectal diseases of men and women. 426 Richmond street, London.

MUSICAL INSTRUCTION.

NORA LITTLE, TEACHER SINGING—Studio closed during July and August.

DORINDA ABBOTT, VOICE CULTURE; pupil of William Shakespeare. Studio, 314 Dundas. Phone.

BERT WEIR, ORGANIST CENTENNIAL Methodist Church, teaches piano, organ, theory and vocal. 493 Adelaide street.

PROF. P. VENUTA—TWO MEDALS and diplomas. Composer, organizer of band and orchestra. Teach all instruments, transposition. Music arranged. 492 Talbot.

ELGAR LADIES' QUARTET FOR your next concert. Always something new. Write 37 Oxford.

Musical Distinction

is desired by every ambitious student. By means of fourteen awards of scholarships and prizes which will be made during 1918-19 every pupil had a chance of winning it.
Send for details.

London Conservatory of Music

356 Dundas Street. Phone 1101. zxv

GEORGE C. LETHBRIDGE, ORGANIST First Presbyterian; pupil of C. M. Widor, Paris, France, French School. Organ, piano, vocal, theory. 290 Princess. Phone 5214. Engagements accepted. zxv

THOMAS G. SHUTER, TEACHER OF banjo, mandolin, guitar and all fretted instruments. Studio, London Conservatory of Music.

JAMES CRESSWELL, TEACHER OF violin, mandolin, band and orchestral instruments. Studio, 498 King street.

FRANCES GULLIS, CONTRALTO SOLOIST Askin Street Church, teaches singing. Studio, 177 Wortley road. Phone.

MRS. G. PENHALE HARRISON, teacher—Piano, voice, theory. Studio, 166 John street. Phone. Pupils prepared for university exams.. New term September 1.

INSURANCE

IF IT'S INSURANCE, CONSULT Donald D. Lethbridge. Only the best companies represented. 117 Dominion Savings Building. Phone 650.

G. M. GUNN & SON (GEORGE C. Gunn)—Established 1859. Fire, life, accident and automobile insurance. 660.

USED CARS FOR SALE.

BUSINESS CARDS.

SAVE ALL JUNK FOR S. LEFF — Phone 4626. Very best prices paid.

RICHMOND STREET'S NEW FISH market, 529 Richmond. Fresh fish every day. Phone 1510.

FOR GENUINE PLUMBING REPAIRS Phone 5778. S. H. Hammond. 765 King street.

WASH DAYS AND AGHES AND pains go hand in hand. Excellent work and complete satisfaction go hand in hand, if you let the Forest City Laundry take care of wash day. Phone 3881.

SWITCHES MADE. PHONE 6062. 453 Horton street.

McLEOD & GREY, REAR ADVERTISER—First-class livery and boarding. Bus parties our specialty. Phone 1277.

National Brass, Limited
Nickel-Plated Bumpers
NOTHING LIKE A GOOD FRONT. zxv

SURVEYORS.

F. W. FARNCOMB, CIVIL ENGINEER, surveyor. Room 307, Dominion Savings. Phone 552.

SIGNS.

GLEN BROS., SIGN PAINTERS—Designs and estimates furnished free. 420 Talbot street. Phone 1842.

1,000 ISLAND HOUSE

ALEXANDRIA BAY, N. Y.
The most enchanting spot in America.
A clientele of those seeking life in the open.
Water sports at their best.
Large, cool rooms and high-class cuisine.
O. G. STAPLES, Proprietor. 3-tf

EDWARD CRONYN & CO.
Members Toronto Stock Exchange.
INVESTMENTS
Cronyn Building, 71 Bay St., Toronto.

FLOWERS For Every Occasion
DICKS' Flower Shop zxv

CITY TREASURER IS SELLING CITY LOAN FOR SCHOOL MONEY

Short Term Issue Authorized by Board of Control.

City Treasurer Bell was authorized by the board of control to issue a new short-term loan of five years at six per cent on Technical School debentures. The amounts are $33,000 and $213,000. Mr. Bell will sell them over the counter.

This action is necessary because a short-term loan for three years, floated on these 30-year debentures, is just now due. Mr. Bell said he would have no trouble in disposing of them. He has already sold over $350,000 in similar bonds over the counter.

The approval of the minister of finance will be necessary.

EXHIBITION OF DANCING DELIGHTED VETERANS

The patrons of the Stanley Beach Casino at Port Stanley Thursday evening on the occasion of the monster picnic of the returned soldiers from Military District No. 1, were given a rare treat about 10 o'clock when it was announced that two young ladies from Toronto would favor them with an exhibition of fancy dancing.

The two girls, namely, Misses Dorothy Scott and Bessie Clarke, are graduates from Mrs. Somers' school of dancing at Toronto, and are stopping at the Invererie in company with Miss Scott's mother. Upon special request from the officers in charge of the picnic the young ladies kindly volunteered to put on the exhibition for the benefit of the soldiers. Three dances in all were staged between the regular dances at the building. The first, in which both young ladies took part, was entitled "On to Victory," and was very pleasing, both young ladies performing in perfect unison. The next dance, in which Miss Scott alone took part, was a toe dance, entitled "Pitzzicati," from Mme. Pavlowva, which only went further to impress the onlookers of the young lady's rare ability. Miss Scott was the only one to graduate in this dancing from a class of many hundred pupils. Last, but not least, on the program was the "Sailor's Hornpipe," danced by both young ladies, which was greatly appreciated by the large audience, who only too plainly showed this by their hearty applause.

SOCIAL SERVICE COUNCIL HAS STARTED ITS WORK

The social service council of London is doing business today in the office of which the use has been granted by the city in the city hall, in a room adjacent to the council chamber. For the present, until the business in connection with the council demands more time, the secretary purposes being in the office each Wednesday forenoon and Friday afternoon. Though Wednesday was opening day, already organizations and individuals are taking advantage of the office hours to seek the co-operation of the council in social welfare work. The secretary has had several callers today, including two or three deputations representing organizations.

The aim of the social service council, with which between twenty and thirty local churches and social welfare organizations are affiliated, is to perform the function of a clearing house and co-ordinate all local efforts along the lines of relief work and social betterment.

ANNUAL REUNION OF THE CORNELL FAMILY

Held at Springbank for First Time, With Large Attendance.

The annual reunion of the Cornell family was held at Springbank on Wednesday last, when members of this family, numbering about 150, met and chatted with relatives from different parts of this province. A rent of picnic spread was enjoyed, after which a baseball game was played and a program of sports carried through. A visit was paid to the Byron Sanatorium, the Americans among the picnickers commenting on the excellent buildings and equipment. Speeches were given by Mrs. J. Thompson, the oldest member of the family present, who is 90 years of age, and still hale and hearty; N. S. Cornell, warden of Elgin County, and Dr. Willard of Ashland. W. C. Harris acted as toastmaster. This is the first time the annual reunion has been held at Springbank. Next year it will be held at Courtland on July 1.

CANNOT GET COURT OF REVISION SITTING TO ADJUST APPEALS

Absence of Members Cause of Inconvenience.

Close to 140 appeals against the Ward 4 assessment have been entered, but City Clerk Baker cannot get the court to sit to dispose of them.

The situation is a rather serious one. Mr. Baker outlined his dilemma to the board of control this morning and asked what suggestions it had to offer to assist him.

On two occasions, an hour had been set for the hearing of these appeals. On both those appealing have packed the council chamber, but no court was on hand. It is hard to tell now just when the court will be held.

Members Absent.

The court of revision is composed of three men—J. G. Richter, T. J. Murphy and Sheriff D. M. Cameron. The latter is appointed by the attorney-general of the province.

Mr. Richter is in Western Canada. He will be absent for some six weeks. Sheriff Cameron has been ill. Mr. Murphy has been on the job on all occasions.

Mr. Baker, in speaking of the matter, said his position is difficult. When the court was summoned to deal with other ward assessments, he learned that Sheriff Cameron was indisposed. The statute provides that if the sheriff is not in a position to act, the registrar shall be secured. H. Dignan is the registrar, and he was sworn in and acted. However, when the court was summoned for the present appeals, Mr. Baker learned that the sheriff had recovered, and for this reason Mr. Dignan could not act.

Difference in Opinion.

Mr. Baker was unable to get the sheriff to appear. It was then proposed that Mr. Murphy should hold a minority court. Mr. Dignan protested. Mr. Baker says that he declared that he had taken the oath of office to sit on the court and would protest the findings of a minority court. The result was that when the court was called last night only Mr. Murphy was present, and he refused to hold a minority court.

This had the result of sending the some 140 people home once again. Mr. Baker says that Mr. Dignan is authorized to act by statute under certain conditions. He said it looked to him as if he wanted the position permanently.

Controller Saunders asked if the city had not the power to appoint anyone. Mr. Baker replied in the negative. He also pointed out that practically all the cases are appeals against dog tax and statute labor tax or of some minor nature.

Other assistance will be given to Mr. Baker to try and convene the court the next time that it is called.

MEN WHO ENLIST IN JEWISH BATTALION TO GO TO PALESTINE

New York, Aug. 23.—Men who enlist in the Jewish Battalion of the British army were assured service in Palestine in a statement issued today by Major C. J. Brooman White of the British and Canadian recruiting mission. Denying reports that Jewish volunteers would be transferred on arrival in England to units bound for France, Major White declared recruits will fight "under the Jewish flag until their services are no longer required."

INCREASE IN SALARY REFUSED STENOGRAPHER

Miss Gower, the police court stenographer, will not get an increase in salary this year. She asked for $200.

Clerk Baker reported that he did not think the request should be granted. He told the board of control that it might consider increasing her $50, which would place her on a par with some other girls of the city staff, who last year received $100 increases, while Miss Gower got $50. The suggestion that the matter be left to the 1919 council to adjust was adopted.

Controller Saunders pointed out that the garbage men got their increase after it was refused.

MORE FINE SPECIMENS ADDED TO FLOWER SHOW

Gladioli in profusion, with vases of double petunias, tiger lilies and pink, white and mauve asters, intermixed, are on exhibition in the public library, today and Saturday. A more beautiful display of flowers and rare specimens of gladioli has not been exhibited in London before. Some of the exhibitors who have grown these gladioli from seedlings are S. F. Wood, Allan McConnel, Ed Wyatt, and W. H. Bartlett. A huge tuberous begonia is exhibited by J. W. Metherall, also some fine purple and white asters. One of the finest of gladioli blossoms is exhibited by John Falne, pure white in color and named "Canada." C. H. Trogcert also has some fine blooms grown from seedlings. Although some of these flowers were picked on Wednesday they are showing no signs of wilting.

TROUBLE BREWING OVER TAXES ON DRAY STAND

The city will dispute the whole Grand Trunk account re dray stand taxes, and it would not be surprising if it made a demand on the Grand Trunk for a remission of the $120 a year rental which has been paid, and for which it is alleged the city has not received value.

Controller Moore stated this morning that he thought the matter should go to the city solicitor. "We have not had possession of that stand in years," he added.

Controller Merryfield asked if it was not under lease.

Mr. Moore replied in the affirmative, but pointed out that the land had been used for other purposes. The dray stand has been conducted on other property altogether.

The city solicitor will deal with the matter.

CANADIAN CASUALTIES

Ottawa, Aug. 23—Three casualty lists issued today by the Canadian records office contain 1,992 names. Of this number, 249 Canadians are reported killed in action and 46 died of wounds. The wounded number 1,674 and the missing 12 and ill and other reports, 11. The Western Ontario names follow:

Infantry.

Killed in Action.—Lieut. G. M. Matheson, 151 Bay street, Hemilton; Lieut. W. B. Wilson, Hensall, Ont.; Lieut. W. H. Burgess, Bluevale; 663497 E. Tuck, Milton; 127141 J. Samuel, Guelph; 690621 T. Rorie, 259 McNab street, N. Hamilton; 160497 F. E. Malcolm, Tillsonburg; 528660 W. A. Parsons, 72 Rectory street, London; 781760 C. Olsen, not stated; 772851 S. Smith, 24 Edward street, Brantford; 328160 R. Stause, Hespeler; 727081 A. J. Dunsmore, St. Paul; 772649 H. Eastman, 180 Dalhousie street, Brantford; 727425 H. C. Reinhard, Harrisburg; 745634 E. J. Cassells, Simcoe; 687427 J. McIntyre, not stated; 663004 C. H. Allen, Burlington; 192708 B. J. Izzard, Woodstock; 859478 A. C. Brown, Shallow Lake; 803030 J. W. Walters, Thorndale; 240616 D. E. Robertson, Barnesdale street, Hamilton; 602522 P. E. Peer, Guelph; W. A. Berry, Hillsborough; 6909 H. Dudley, Kitchener; 757677 W. H. Dick, 227 Drummond street, Brantford.

Died of Wounds.—189205 H. Butler, Chatham; 730138 J. H. Goodare, Preston; 654637 H. P. McCluskey, Goderich; 796669 C. S. Place, St. Williams; 127078 A. E. Deal, Kitchener.

Died.—3310806 G. Ostrander, Dunnville.

Missing.—1093058 W. W. Terwilliger, Welland; 663432 W. J. King, Georgetown.

Medical Service.

Wounded.—Capt. J. C. Eager, Waterdown, Ont.

Infantry.

Wounded.—126865 W. G. McNall, Auburn, Ont.

THE WAR SITUATION

New York, Aug. 23.—The Associated Press this morning issued the following:

British and German armies are locked in a mighty battle today over a twenty-mile front from Lihons, six miles south of the Somme River to the Cojeul River, south of Arras.

This combat, which began with the British attack against the enemy positions east of the Ancre River on Wednesday, has now spread into one of the greatest battles of the allied offensive in Picardy. It is officially reported from London that the British are making progress at some points and that German attacks east of Beucourt, at about the middle of the battlefront were repulsed. The British are apparently still on the aggressive along the whole line.

French troops have occupied the southern banks of the Oise and the Ailette between Sempigny, south of Noyon, to the railroad bridge west of Coucy-le-Chateau.

South of Coucy-le-Chateau they have reached the outskirts of Guny and Pont St. Mard. This progress brings them still further toward the rear of the German forces holding the hills north of Soissons and within three miles of the German positions north of Chemin-des-Dames, as they stood before the offensive of May 27.

Probably the most vital sectors to the Germans at present are those from Roye to Noyon and that northwest of Soissons. If the first should waver and fall back, the German position north to the Somme would have to be readjusted. The salient northwest of Soissons possibly is most important because if it should fall the French would have the heights of the Chemin-des-Dames outflanked and be in a position to menace Laon. Continued French pressure on this salient would appear to have the effect of forcing the Germans to retreat from the Vesle within a few days at most.

In the Lys salient in Flanders, the British have made further progress. East of Merville they are approaching Neuf Berquin. North of Bailleul, where the line turns northeastward, the British have pushed forward on a front of one and one-half miles.

Berlin officially says that British attacks north of the Somme Thursday failed. Concerning the situation in the south, it says the French have attacked "our new positions" between the Avre and the Aisne. The retirement south of Noyon Wednesday night is declared to have been "unnoticed" by the French.

Shaken by the allied assaults on the northern and southern ends of the Picardy battlefront, the German line is wavering. Along the Oise the enemy apparently is retreating precipitately.

Allied pressure continues strong along the whole front. If either of the allied strokes can break through the old Hindenburg line itself will be imperilled.

In the south the French are pushing forward on a front of 30 miles east and west of Noyon, weakening the German line around Roye and northward and providing a grave menace to the Vesle-Aisne line through the crossing of the Ailette and the Oise-Aisne Canal northwest of Soissons.

North of the Somme, across the Ancre to Mercatel, the British keep doggedly at it after having captured Albert and 5,000 prisoners. South of the bend in the Ancre they have crossed that stream to the east on a six-mile front for a gain of two miles.

Noyon Still Holds Out.

Noyon, a pivot of the German lines in Picardy, still holds out, but the town and the surrounding heights are under the fare of the French cannon. West of Noyon the French are on the Divette for a distance of almost five miles. The Oise has been reached on a front of 10 miles south and east of Noyon and has been crossed at several points.

So hurried was the German withdrawal from south of the Oise that they were unable to destroy all the bridges across the stream. They also left behind much material and more than 200 guns. French cavalry and airplanes are harassing the retiring enemy and over the German positions of two days even one day ago French guns and infantry are rushing forward. Except west of the Oise and along the sharp salient north of Soissons the Germans show little signs of holding and probably will retire to beyond the Oise Canal which parallels the river.

Germans Resisting.

Most stubborn have been the combats on the front north of the Somme, and Field Marshal Haig has had to face bitter resistance all along the front. The pressure continues, however, and his success around Albert probably will have leverage to press the Germans farther east, north and south of that sector. North of the Ancre the British and Germans are struggling violently for possession of towns along the Arras-Albert railway and the Arras-Bapaume road, but the British have held to their gains.

ANOTHER INCREASE FOR BELL CO. EMPLOYEES

The Bell Telephone Company announces a general increase in wages to all employees receiving two hundred dollars per month or less. Since the outbreak of the war the company has repeatedly increased its wage schedule in order to assist its employees in meeting the increased cost of living. This additional increase, which has been under consideration for some time varies from 25 per cent in the case of the lower paid employees, to 10 per cent in the case of those receiving higher wages. The increase granted amounts to approximately one million, three hundred thousand dollars per annum, of which eight hundred and twenty-five thousand dollars per annum go to the operators alone. This large additional expenditure is chargeable to the public, and is incidental to the service it receives, and the company will at once apply for a proportionate increase in its rates. The wage increases become effective September 1st next.

In London 270 employees will be affected, and of these 135 are operators.

LIEUT. GORDON GALBRAITH COMING HOME ON LEAVE

Lieut. Gordon Galbraith, son of Capt. A. H. and Mrs. Galbraith, is expected home from overseas for a brief furlough within the next few weeks.

Lieut. Galbraith was granted sick leave in June, after two years of service with the Worcestershire regiment in Macedonia, but was obliged to remain in Italy for several weeks owing to illness. At the time of writing his latest letter home he had reached England, and was hoping to leave for Canada shortly. He will only have 21 days' furlough in Canada.

Lieut. Galbraith was in Saloniki at the time it was swept by fire. It is possible he will be accompanied to Canada by his brother, Capt. Campbell Galbraith, who went over with the first contingent. It is understood that Capt. Galbraith has also been granted Canadian leave.

FINANCIAL AND COMMERCIAL

THE LOCAL MARKET

The local market was quiet this morning, not much produce being offered. Oats took a drop in price. Old oats brought from $2.30 to $2.40 per cwt., while new sold from $2.15 to $2.25. Plums brought from $1 to $1.25 for large 11-quart baskets. Hay remained firm in price, selling from $16 to $17.

Grain, Cwt.—			
Oats, per cwt	$2 30	to	$2 40
Oats, new, cwt.	2 15	to	2 25
Grain, Bushel—			
Wheat, per bu.	2 10	to	2 12
Oats, per bu.	92	to	92½
Vegetables—			
Cabbage, per doz.	50	to	75
New cabbage, doz.	1 00	to	1 00
New potatoes, wholesale, per bu.	1 50	to	1 50
New potatoes, retail, per peck	50	to	50
Celery, per doz.	45	to	60
Rhubarb, per doz.	40	to	45
Radishes, doz bunches	20	to	30
Green onions, doz.	30	to	40
New beets, doz.	35	to	40
Tomatoes, basket retail	80	to	80
Tomatoes, basket, wholesale	75	to	75
Tomatoes, basket	40	to	50
Beans, per qt.	6	to	8
Green peas, qt.	25	to	30
Pumpkins, each	10	to	15
Beets, dozen	25	to	25
Cauliflowers, doz.	1 00	to	1 50
Green corn, wholesale, dozen	12½	to	12½
Green corn, dozen	20	to	20
Sage, savory, per doz.	40	to	40
Green peppers, doz. retail	15	to	15
Green peppers, doz. wholesale	10	to	10
Dry onions, bu.	2 00	to	2 00
Pickling onions, 10-quart basket	1 80	to	1 80
Pickling cucumbers, per 100	35	to	40
Onions, quart	25	to	25
Parsley, doz.	40	to	40
Vegetable marrow	5	to	15
Carrots, dozen	25	to	25
Fruits—			
Apples, per bu.	75	to	1 00
Plums, 11-q. bas.	1 00	to	1 25
Small harvest pears per box	5	to	5
Gooseberries, box	12½	to	15
Thimbleberries, per box, retail	28	to	28
Thimbleberries, per box, wholesale	25	to	25
Blueberries, box	30	to	30
Blueberries, 11-quart basket	2 00	to	2 25
Hay and Straw—			
New hay, ton	16 00	to	17 00
Straw, per ton	7 00	to	8 00
Dairy Produce, Retail—			
Butter, creamery, lb.	47	to	48
Butter, dairy, lb.	45	to	46
Butter, crocks, lb.	46	to	46
Eggs, per doz.	47	to	48
Dairy Produce, Wholesale—			
Butter, creamery, lb.	44	to	44
Butter, dairy, lb.	43	to	43
Butter, crocks, lb.	43	to	43
Eggs, crate lots, doz.	44	to	45
Eggs, basket lots, doz	44	to	45
Poultry, Dressed, Retail—			
Spring chickens	80	to	1 10
Chickens, per lb.	33	to	35
Spring ducks, dressed	1 10	to	1 40
Ducks, per lb.	25	to	28
Geese, per lb.	24	to	27
Turkeys, per lb.	30	to	35
Live Stock—			
Hogs, per cwt.	19 50	to	19 50
Fat sows, cwt.	16 50	to	16 50
Small pigs, pair	18 00	to	20 00
Butchers' Meats—			
Dressed hogs, cwt.	26 00	to	26 00
Beef, per cwt.	17 00	to	20 00
Veal, per cwt.	16 00	to	20 00
Heifer beef, cwt.	20 00	to	22 00
Lamb, per cwt.	30 00	to	32 00
Hides and Wools—			
Wool, washed, lb.	70	to	85
Wool, unwashed, lb.	60	to	65
Calfskins, per lb.	30	to	35
Country hides, lb.	11	to	11
City hides, lb.	13	to	13

GRAIN.

Chicago, Aug. 23.—Opening: Corn—September, $1 63½; October, $1 64⅜.
Oats—September, 73c; October, 74⅝c.

Chicago, Aug. 23.—The corn market was under further pressure today on the breaking of the Kansas drought. September opened ¼c off at $1 63½, and declined to $1 62, later reacting to $1 62⅞. October opened ⅝c down at $1 64⅝, touched $1 64⅞, and dropped to $1 63⅞, where it steadied. Sentiment was nervous.

Selling by leading cash and elevator interests depressed the price of oats. October, which opened ½c to ⅜c up at 74½@74¾c, dropped to 74c.

PROVISIONS.

Liverpool, Aug. 23.—Beef—Extra India mess, 370s.
Pork—Prime mess western, 330s.
Hams—Short cut, 137s.
Bacon—Cumberland cut, 152s; clear bellies, 160s; long clear middles, light, 160s; do, heavy, 159s; short clear backs, 157s; shoulders, square, 128s.
Lard—Prime western, in tierces, 143s 6d; American refined, in pails, 152s; do, in boxes, 150s.

Chicago, Aug. 23.—Provisions worked slightly lower in sympathy with grain and the lower price for live hogs. The opening was from 5c to 10c under yesterday's close.

Liverpool, Aug. 23.—Tallow—Australian (in London), 72s.
Turpentine Spirits—12os.
Rosin—Common, 64s 6d.
Petroleum—Refined, 1s 2¾d.
Linseed Oil—62s.
Cottonseed Oil—68s 6d.
War Kerosene—No. 2, 1s 2¾d.

London, Aug. 23.—Calcutta Linseed—Afloat, £29 15s.
Linseed Oil—58s.
Sperm Oil—£54s.
Petroleum—United States refined, 1s 10½d; spirits, 1s 11½d.
Turpentine Spirits—120s.
Rosin—Type G, 55s.

POTATOES.

Montreal, Aug. 23.—Owing to the surplus of potatoes on the local market the price has dropped to $1 per 80-lb bag.

LIVE STOCK.

East Buffalo, N.Y., Aug. 23.—Cattle—Receipts, 500; steady.
Calves—Receipts, 500; market steady at $7@21.
Hogs—Receipts, 1,800; strong; heavy, $20 65@20 85; mixed and yorkers, $20 85@21; light yorkers, $20 25@20 50; stags, $12@15; roughs, 17 25@17 75; pigs, $20@20 25.
Sheep and Lambs—Receipts, 800; strong; lambs, $10@18 50, a few at $18 75; others unchanged.

[United States Bureau of Markets.]
Chicago, Aug. 23.—Hogs—Receipts, 9,000; 25c to 30c lower than best yesterday; top, $19 85; butchers, $19@19 65; light hogs, $19@19 85; packing, $17 65@18 75; roughs, $17 25@17 65; bulk of sales at $17 85@19 50; pigs, good and choice, $17 85@18 50.
Cattle—Receipts, 5,000; steady; beef cattle, good to choice prime, $16 85@18 85.
Sheep—Receipts, 11,000; good lambs steady, sheep slow to lower; lambs, medium to prime, $16 25@18 50; culls, $10@14; feeders, $16 50@17 75; ewes, medium to prime, 11@13; choice breeding, $12 50@18 25.

COTTON.

Liverpool, Aug. 23.—Cotton—Futures closed quiet: August, 23.82d; September, 23.44d; October, 23.18d; November, 23.01d; December, 22.91d.

WOOL.

Boston, Aug. 23.—The Commercial Bulletin will say tomorrow:

"So far as the domestic wool situation is concerned, there is no change from the routine which has been the rule for the past few weeks, valuations going forward on the new clip with the utmost expedition, and payments being made by the Government steadily.

"Reports to the National Association of Wool Manufacturers show less activity at mills, but a larger percentage of the active machinery engaged on war orders."

MONTREAL STOCK EXCHANGE.

Montreal, Aug. 23.—Morning sales: Asbestos, pfd., 25 at 51¾; B. C. Fish, 25 at 50; Brompton, 80 at 59⅞; Cottons, 10 at 65¼; Cement, 175 at 63½; Locomotive, 235 at 63¾@65; Smelters, 1004 at 25; Dominion Bridge, 45 at 123; Laurentide, 142 at 180; Maple Leaf, 1000 at 118¼; Macdonald, 850 at 18@19; Penmans, 50 at 78; Riordon, 25 at 117¼; Shawinigan, 25 at 113; Spanish River, 10 at 13½; do, pfd., 15 at 51¾; Steel of Canada, 545 at 71¼@72¼; Wayagamack, 122 at 52@53¾.

WALL STREET.

New York, Aug. 23—Wall Street, 10:30 a.m.—Specialties were the only features of interest at the dull opening of today's stock market. Hide and Leather preferred mounted to the new record of 94 on its further advance of 1½ points, the common also gaining a point. Changes among industrials and equipments were trivial, advances and declines being about equally distributed. The list hardened later, Canadian Pacific gaining 1½ points and St. Paul 1 point, Liberty bonds manifested none of their recent activity, only a few transactions occurring in the 3½'s during the first half hour.

NEW YORK STOCK EXCHANGE.

Thomson & McKinnon, brokers, Royal Bank Building, report fluctuations in New York stocks for The Advertiser as follows:

New York, Aug. 23.

Trunk Lines and Grangers—	Open.	High.	Low.	1:30.
Baltimore & Ohio.	54¾	54¾	54½	54½
Erie, com.	15⅜	..	..	..
Erie, 1st pfd.	32½	32½	32¼	32¼
Great Northern...	92½	..	..	..
New Haven.	43½	44⅞	43½	44
New York Central	73½	74	73½

ISSUED BY THE CANADA FOOD BOARD.

We can eat the scores of other foods we have besides wheat. It's a small matter to change our diet to help victory.

THE HEART OF LONDON

MAMMOTH PURCHASE OF

1,000 Fur Felt Hats

Made in England. Soft shapes, all colors and sizes. This lot escaped the Atlantic submarines, and every one worth $2.50, and best value in Canada at that. Our price $1.23

See Window Display.

Wegner Clothing Co.

THE HEART OF LONDON. THE REAL LIVE STORE.
Famous for Their Little Prices.
371 Talbot, Opposite Market
Open Evenings

Peters Saturday Features : :

CAKE DEPARTMENT

Nut Cake 25c

A good white cake with nuts, iced with maple sugar icing.

CANDY DEPARTMENT

Dollar Chocolates Peters

Made in London. Always Fresh.

Peters Shops

Canada Food Board License 5-359.

PURE VINEGARS
for pickling. Extra quality. Delivered in clean jars. Gallon 50c
JOHN DIPROSE.
266 Dundas Street. Phone 2262.
160 Wortley Road. Phone 1397.
zxv

Non-Shine Chair Pad

Order today. It pays for itself.

Hay's Stationery

GET A COOL, REFRESHING SODA AT

The Annis Candy Shop

398 RICHMOND STREET.
and don't forget to take home a box of our delicious candy.
Canada Food Board License No. 10-8253
zxv

ROYAL SHOE SHINE PARLOR
396 RICHMOND STREET.
5c—SHINES—5c
"We Broke the Combine."
zxv

THE CANADA AUTO DEVICES CO SAY PARTRIDGE TIRES ARE PREFERRED. SO DO THOSE WHO HAVE THEM.

CAKES

The kind that make you want more. At

RUDDY'S

There's a store near you.
733 RICHMOND STREET.
308½ DUNDAS STREET.
874 DUNDAS STREET.
v

DIAMONDS

Diamond Rings from $5 to $350. Including single diamond rings, three and five diamonds, and many fancy settings in newest designs.

C. H. WARD & CO.

DIAMOND MERCHANTS.
386 Richmond Street.

"A DAUGHTER OF THE GODS" SHOWING AT THE PATRICIA THEATRE TODAY AND SATURDAY

Ten-Reel Production and the Cycling McNutts Feature Big Show.

"A Daughter of the Gods," the picture beautiful, featuring Annette Kellermann, was shown at the Patricia Theatre to capacity audiences yesterday. This famous production was brought to London for the second time by Manager W. L. Stewart of the Patricia at the earnest solicitation of many patrons.

This notable masterpiece is a fanciful story which might almost be a distinct echo of some fable out of the Arabian Nights. In its making the camera has caught nature pictures, with the sea as their background, of truly wondrous beauty, and it has the immeasurable advantage over other spectacles of the films in that it is dominated by a great and striking personality.

"A Daughter of the Gods" is a beautiful picture in water colors. Its greatest thrill is felt when Miss Kellermann, as Anitia, dives into the sea from the dizzy heights of the sultan's palace. When she is thrown to the crocodiles you feel she could swim out of their reach with a stroke or two, even if these terrible monsters were not transformed into swans. That Anitia escapes being burned to death is a mere detail. The fact that she seems to live in the water gives the picture individual charm. Naturally it offers studies in the nude. Mermaids will be mermaids. Everything also may go hang, along with clothes on a hickory limb. When Miss Kellermann dives straight down into the water without making more than a ripple, you see only the artistic.

As for the story, Anitia changes from a bird to a most desirable human creature, and when she finds herself imprisoned in the sultan's palace she dives from the tower into the sea, thereby producing a real thrill. The black slaves that swim in pursuit of her add to the swift movement of the picture. For that matter, all the water scenes, "filmed" in the West Indies, are enchanting. A quaint touch is also given the picture by the gnomes, who are changed to warriors, and file down mountain passes behind the dream maiden. It remains for her and the prince of her heart to find happiness after a war in which the walls of a city fall, just as they have fallen in other film spectacles.

In advance to this million dollar tenreel production, a high-class vaudeville act," The Cycling McNutts," is presented. Their act is excellent in every detail.

This program will be presented again today and Saturday at regular prices.

Week-End Means Much to Many ----

Opportunities to spend money with some, and to save money with others. If you have more than enough of the "needful" for all your wants, you may not be interested, but, if you have a little less money than will cover all your needs promptly, you will be interested and can save money by getting some of our high-class Summer Shoes, Oxfords and Pumps, at week-end closing out prices.

You won't know what you can do unless you come and see them.

Cook's Shoe Store

JOHN A. NASH
"My Jeweler"
Sells HAMILTON RAILROAD WATCHES Reasonable.
NEW STORE, 206 DUNDAS STREET,
"Where Particular People Buy."

For Thanksgiving Day
AND EVERY DAY, YOU CAN
HAVE A FEAST IF YOU
EAT
NEAL'S ALOAFA BREAD
NEAL BAKING CO. LTD.
2173 - Phones - 1313

Canada Food Board License No. 5-448

CONSTANCE TALMADGE AND FRANKIE CALLAN AT MAJESTIC THEATRE TODAY AND SATURDAY

Famous Screen Star and Ziegfeld Follies Boy at Popular Playhouse.

Constance Talmadge, the most vivacious star in motion picturedom, pleased Majestic audiences that packed this popular playhouse to capacity at all performances yesterday, when she appeared in her latest success, "Up the Road With Sallie."

The story of the picture deals with a bequest of several thousand dollars evenly divided among a number of irresponsible young relatives of the testator, who, at a given time, have to account for the several ways in which they have employed their fragment of the fortune; then, the one who has put him initial bequest to best use, will receive the bulk of the estate. How Sallie, her initial five thousand dollars in hand, kidnaps her own aunt, bumps into a house infested by "burglars," is herself mistaken for a crook, is quarantined for smallpox, and finally falls prey to the very game which she herself is playing, make a fast moving

LEWIS J. SELZNICK presents CONSTANCE TALMADGE IN "UP THE ROAD WITH SALLIE". SELECT 10 PICTURES

At the Majestic again today and Wednesday. Also a Mack Sennett comedy, "Ladies First," a screen weekly and an entire change of songs by Frank Callan, the "Ziegfield Follies" star.

screen story in which countless laughs are punctuated with a few sighs and many tense moments. In this entertaining photo comedy Constance Talmadge is as vivacious, as amusing, as flippant and as loyable as she was in "The Honeymoon," as beautiful as she was in "The Studio Girl," as independent and as capable as she was in "The Shuttle," and yet as dramatic as she was in the tense moments of Cosmo Hamilton's powerful drama, "Scandal." The story is a picturization of the sprightly novel by Frances Sterrett.

A news weekly and the latest Mack Sennet comedy, "Ladies First," complete an excellent screen program.

Frank Callan, the Ziegfield Follies boy, introduces an entirely new list of songs. His selections for today (Friday) and Saturday are "A Twelve o'Clock Guy in a Nine o'Clock Town," "O Frenchy," and "I Hate to Lose you."

The above program will be presented in its entirety at the Majestic again today and Saturday.

BUSY THRESHING AND PREPARING FOR FALL WHEAT

ILDERTON, Aug. 22.—Farmers have nearly all finished harvesting their oat crop and are now busy threshing and preparing the land for fall wheat. Owing to the dry weather some of the fields on the heavier land are very hard to plow.

The Ilderton tractor, which had been at work for some time plowing on London Township farms, has been laid off for the past week for repairs to the engine. J. L. Calvert of the Ilderton garage has been running the plow and expects to start out again shortly.

Good Rain Needed.

A good soaking rain is badly needed all through the district, as pastures are badly dried up and some farmers are feeding their fattening steers meal to help out. Most of the export cattle are sold for September and October shipment at $14 and up per hundred pounds, and it will pay to feed well.

Threshers are very busy, as everybody wants to thresh as soon as possible. Some good yields are reported. D. L. Graham reports 43 bushels of fall wheat to the acre, but most of the fields of fall wheat were badly winter-killed, and 20 or less will probably be the average.

Oats where threshed are yielding well and barley best of all. In fact, the barley is the bumper crop this year in this district. No spring wheat is reported yet, but the promise for a fair yield is good. It is not expected that the farmers will need any of the Government imported seed wheat this fall, as some of the farmers will have a large surplus to spare for seed grown from the good fields that withstood the winter-killing.

Hard On Apples.

Owing to the dry hot weather the apple crop has been very materially decreased, and the quality also of early and fall varieties deteriorated. The fruit is rather small and ripening too early. With good, soaking rains, the crop of winter apples may yet be good, but the prospects are for a somewhat low grade. In many orchards nearly all will be No. 3 or evaporator grade.

A Dutton evaporator firm has been visiting some of the orchards and is prepared to take all it can secure, as the demand for evaporated stock is practically unlimited, owing to war conditions. Probably the fruit growers will dispose of a good part of the crop in this way.

S.O.S.

BIFF! BANG! OUT THEY GO!!

About $3,500.00 worth of summer goods will be sold within the next two or three weeks. There will be tremendous price slashing. Don't miss this opportunity. Come early tomorrow.

MEN'S SUITS

150 suits, many of them will do for fall and winter. Now selling at $12.95, $15.69, $18.69, $19.69, $21.69, $24.69, $27.50.

MEN'S PANTS.

Every pair worth a great deal more than marked. Most of them are in striped materials. Buy them now at $2.69, $2.95, $3.69, $3.95, $4.69, $4.95, $5.69, $5.95, $6.69, $6.95.

FREE ! A pair of extra quality braces with every pair of pants at .....$2.95 and up

ISSUED BY CANADA FOOD BOARD.

Not deprivation, but conservation is what is asked of you.

The Giant Clothing House

LOOK FOR THE BIG BLACK AND YELLOW S. O. S. SIGN
120 Dundas Street. Open Evenings Until 7 o'Clock.

Good Canadian Creamery Butter
FOR OVERSEAS.
Put up in hermetically sealed tins. It cannot spoil. Treat "your boy over there" to some. Per tin...65c

Olive Special
Ready to serve, delicious ripe olives from California. Regular 15c value.
10c PER TIN. THREE FOR 25c

GURD'S GINGER ALE.
We do not know of a better ginger ale. Try it once. Dry or sweet. Per dozen $1.20

HEADQUARTERS FOR PICNIC SUPPLIES AND HOT WEATHER DRINKS

T. A. ROWAT & CO.

250 Dundas St. Phones 3051-3052.
Canada Food Board License No. 8-3422.

WAR SERVICE BADGES

LIST NO. 43—NOMINAL ROLL OF WAR SERVICE BADGES GIVEN OUT.

Class A and B.

D. Wilder, Rockwood; Fred Powell, 89 Horton street, London; S. D. Grant, Guelph; J. A. McKay, Seaforth; C. Lilley, 556 Colborne street, London; G. Hymmen, Guelph; W. H. Heise, Preston; H. Elborough, 1 Clarke street, London; R. C. Edwards, Chatham; C. England, Windsor; W. H. Lott, Sarnia; R. J. Reeder, Windsor; J. Hudson, Windsor; J. S. Mark, Brownsville; J. Moody, Chatham; B. B. Harding, E. Cleveland, Ohio; W. R. Forsyth, Guelph; A. M. Mather, R. R. 7, Woodstock; E. Newman, Windsor; K. P. Pardon, 838 King street, London; C. Patterson, London Golf Club, London; J. L. Tremaine, Galt; H. Twine, 329 Rattle street, London; G. H. Wood, Middlemarch; W. F. Clark, 16 Clarke street, London; A. Bower, Toronto; R. Davis, Newton Lower Falls, Mass.; A. White, Guelph; W. E. Nodwell, Nobel; J. A. Kelly, Detroit, Mich.; W. Wager, C. A. M. C., London; C. W. Phillips, C. M. C. H., London; A. F. Mabbett, 610 William street, London; J. Wilson, 381 St. James street, London.

Class A.

W. J. White, 506 Grosvenor street, London; J. W. Dawson, Galt; R. G. Bailey, Galt; Lieut. A. P. Ross, Hamilton; James Murphy, Chatham; Charles Mitchell, R. R. 1, Glencoe; Herbert Morris, 22 Clarence street, London; T. J. Martin, Wallaceburg; Lieut. F. Picking, Wallaceburg; Lieut. G. A. Wheable, 13 Hyatt avenue, London; Lieut. C. H. Ivey, 2 Waterloo Apartments, London; C. J. Corke, Stratford; R. Bell, 22 Gunn street, London; S. H. Burden, Walkerville; T. J. Driscoll, Walkerville; F. Dickinson, 68 High street, London; W. H. Mulcahy, 422 Rectory street, London; F. W. Smith, 162 Mill street, London; F. E. Rees, Guelph; W. Quelch, Preston; G. P. Porter, Woodstock; R. C. McCallum, Florence; M. L. Minshall, Tillsonburg; Capt. C. R. Walsh, 335 King street, London; T. Young, Sub-P. O. No. 1, London; L. Warner, Woodstock; F. C. Windsor, Sandwich E.; A. Froggatt, 504 Queen's avenue, London; Capt. F. H. Burr, E. Cleveland, Ohio.

LIST NO. 44.

Class B.

W. F. Abel, Milwaukee, Wis.; O. J. McLean, Detroit, Mich.

Class C.

J. E. MacDonald, Wallaceburg; W. R. Mann, Akron, Ohio; William Smith, Ridgetown; A. Smith, R. R. 2, St. Williams; P. McKinnon, Lucknow; E. T. Hinds, R. R. 7, Guelph; O. H. Hughes, Kitchener; W. T. Harrington, Galt; William Efthemes, 197 Dundas street, London; R. C. Campbell, Mount Forest; R. T. Cousins, 63 East street, London; W. Andrew, 12 Napier street, London; A. Beadon, Sarnia; A. Day, 17 Hume street, London; M. J. Shannon, Elora; A. F. Roedell, Guelph; J. H. Robert, Tara; D. A. Plunkett, Hamilton; J. McAuliffe, 145 Wilson avenue, London; W. H. Zink, Sarnia.

HARVEST EMIGRATION LIGHTER THAN IN 1917 ON FIRST DAY'S SHOWING

About 200 harvesters left London for the western farms Thursday. This is only about two-thirds of the number that made the western trip on the first excursion of last year. That many of the young men who took in the trip then have joined the colors is one of the reasons offered for the comparatively small number going out this year. High wages on the farms in Ontario this year may also have kept some of the men in this province who would otherwise have gone to the western farms, where the wages are reported to be much higher than they generally are in the older parts of the Dominion. The call for laborers is as large if not larger than it was last year, and it is thought that more could be utilized than have gone. Both offices of the C. P. R. and the G. T. R. report that the sale of tickets for the West has been considerably lighter this year than last.

MILITARY NOTES

TRIAL DISPENSED WITH.

Pte. Otto York, Canadian Railway Troops Depot, M. D. No. 1, a deserter from the Forestry and Railway Construction Depot, M. D. No. 1, having signed a confession of having been guilty of desertion, the G. O. C., M. D. No. 1, hereby dispenses with trial with effect from August 22, 1918, and orders instead of being tried by court-martial that he shall suffer the same forfeitures and deductions from pay (if any) as if he had been convicted by court-martial of the said offence.

GOES TO C. G. R.

Pte. George Robson, a deserter from the 99th Overseas Battalion, C. E. F., having been apprehended at Windsor, Ont., on August 12, 1918, is posted to the 1st Battalion, C. G. R., with effect from that date.

DETAILED FOR DUTY.

Lieut. Albert William Slatter (7th Regiment), 1st Battalion, C. G. R., is detailed as hospital representative under the A. A. G. (district casualty officer) with effect from this date.

CHURCH PARADES.

Church parades for Sunday, August 25, are as follows:

Parade service will be held in the usual place by the large tree on parade ground at 9:30 a.m.

Catholic parade will be held in St. Michael's Church, mustering on parade ground at 9 a.m.

The band will be in attendance at the parade on ground.

DISCHARGES GRANTED.

The following discharges are authorized, all being unfit for further service:

1st Battalion, C. G. R.—Pte. John Logan Cook, Pte. Reginald F. Mayne, Sergt. William M. Rudddick, Lance-Corp. William Fulton, Pte. William Gerbig, Pte. Albert Henry Sammons, Pte. Francis Lambert Tennant, Pte. William A. Butts, Pte. Arthur M. Foster (minor), Sergt. Thomas Lindores, Pte. Walter Billings.

Service Company, C. E.—Sapper Geo. Chappell, Sapper Phillip Lawson.

WHY NOT?
BUY GUARANTEED GOODS.
Canadian Beauty Irons $5.00
Canadian Beauty Toaster $5.00
Electric Fans ..... $7.50 to $40.00
Flashlights ..... 90c to $2.50
Western Ontario Electric Co.
Phone 4071. 237 Dundas Street.

DEVELOPING and PRINTING
Any Size Roll Film Developed and Printed For 25c at
Taylor's 6 Cut-Rate Drug Stores

STOP! AND READ THIS AD---

Bigger and Better BARGAINS THAN EVER!

Prices have been cut still deeper for the final clean-up on all summer Footwear. Cost, profit and losses have been forgotten. It is simply a matter of making a clean sweep of every pair of Summer Shoes in the entire store.

Follow the Crowds To This Store

LOOK, MOTHERS, AT THIS BIG BARGAIN.
Barefoot Sandals galore for misses and children. Friday and Saturday ..... $1.00 pair

GIRLS' HIGH-GRADE TWO-TONE CANVAS SHOES.
Brown with white tops, grey with canary tops, cushion welted soles, comfort to children's feet. Sizes 8 to 10½. $3.50 values for ... $1.69
Same styles as above in sizes 4 to 7½. $3.00 value for $1.48
You must see these shoes to realize the values.

Men! Here's an opportunity to secure a pair of neat, serviceable Gunmetal and Patent Leather Shoes. Light and heavy soles. $5.00 and $6.00 values for .. $3.50

MILITARY DRESS SHOES
Made of selected dark brown calfskin, guaranteed Acme soles. $8.00 value for $6.45

Men's Muleskin Harvest Shoes on sale at . $1.98

Men's good strong tan black grain leather Work Shoes. Sale price . $3.98

Boys' Gunmetal Laced Shoes. Nifty and serviceable. $3.75 value for $2.98

Women's Patent Leather Oxfords with fawn and gray cloth tops, to clear Saturday at .. $1.00 pair

Women's Patent Leather Oxfords, dull calf tops, high heels. $4.00 and $5.00 values for .. $2.48

BIG BARGAINS ON TRUNKS, SUIT CASES AND CLUB BAGS

Men's heavy brown canvas Work Shoes, with heavy rubber soles and heels. Sale price ... $2.50

Women's High White women's Canvas, Patent, Kid, and Gunmetal Pumps, Oxfords and Slippers go at ... $1.00 pair

Look! Look! Loads of Canvas Laced Shoes. Sale Price $2.00

About 75 pairs of women's Pumps and Oxfords. Mostly small sizes. Sale price .... 50c pair.

A big rack full of White Shoes and Strap Slippers for the children, a monster bargain at 79c pair

Boys' all-white Running Shoes. $1.75 value for $1.00

Good strong wearing Shoes for children. $1.50 value for $1.00

Men's black and brown Running Shoes. $1.50 value for $1.00

Children's white Running Shoes, with black soles for 89c

Children's black, brown and all-white Running Shoes, Friday and Saturday 98c

The PEOPLES SHOE STORE

The Shoe Store That Is Bringing Down High Prices.

131 DUNDAS STREET. 12 MARKET SQUARE.

Saving In the Kitchen

With the Able Assistance of "Universal" Kitchen Helps

"Universal" Bread Makers

Scientific. Sanitary.

4-Loaf.....$3.50 8-Loaf $4.00

"Universal" Food Choppers $2.00 and Up.

Our Special Food Chopper. Regular $2.25 value. On sale $1.39

COAL OIL HEATERS

---On Sale At---

$2.49 Ea.

YOU WILL NEED ONE THIS FALL.

"Universal" Electric Appliances

Save time and labor with an electric iron.

Fully guaranteed. Price $5.00
Electric Grills $8.50
Electric Percolators .....$7.50 and up
Electric Toasters $5.00

Cowan's Colossal Hardware

125-127 DUNDAS STREET. THE STORE WITH A STOCK. 2 PHONES, 3461-3462.