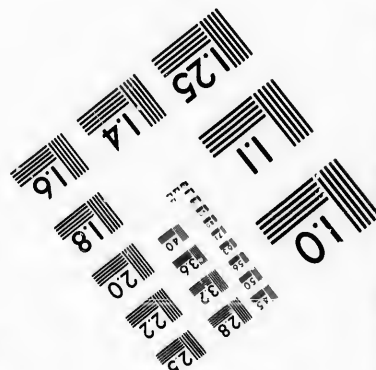
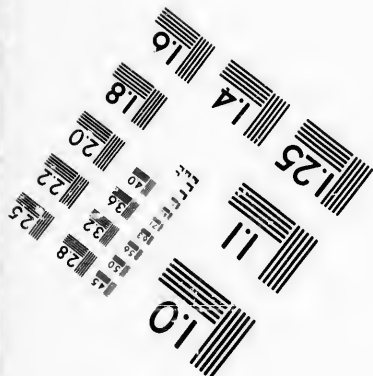
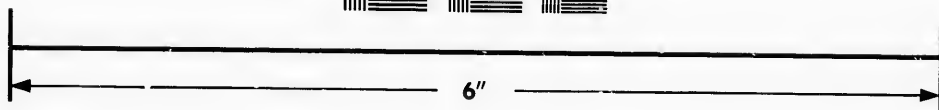
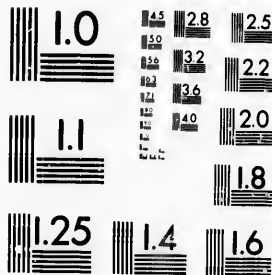
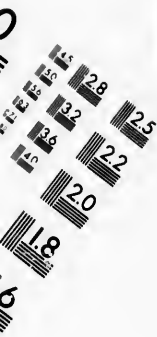

**IMAGE EVALUATION  
TEST TARGET (MT-3)**



**Photographic  
Sciences  
Corporation**

23 WEST MAIN STREET  
WEBSTER, N.Y. 14580  
(716) 872-4503



**CIHM/ICMH  
Microfiche  
Series.**

**CIHM/ICMH  
Collection de  
microfiches.**



Canadian Institute for Historical Microreproductions / Institut canadien de microreproductions historiques



**© 1987**

Technical and Bibliographic Notes/Notes techniques et bibliographiques

The Institute has attempted to obtain the best original copy available for filming. Features of this copy which may be bibliographically unique, which may alter any of the images in the reproduction, or which may significantly change the usual method of filming, are checked below.

L'Institut a microfilmé le meilleur exemplaire qu'il lui a été possible de se procurer. Les détails de cet exemplaire qui sont peut-être uniques du point de vue bibliographique, qui peuvent modifier une image reproduite, ou qui peuvent exiger une modification dans la méthode normale de filmage sont indiqués ci-dessous.

- |  |  |
|--|--|
| <input type="checkbox"/> Coloured covers/<br>Couverture de couleur   | <input type="checkbox"/> Coloured pages/<br>Pages de couleur   |
| <input type="checkbox"/> Covers damaged/<br>Couverture endommagée  | <input type="checkbox"/> Pages damaged/<br>Pages endommagées   |
| <input type="checkbox"/> Covers restored and/or laminated/<br>Couverture restaurée et/ou pelliculée  | <input type="checkbox"/> Pages restored and/or laminated/<br>Pages restaurées et/ou pelliculées  |
| <input type="checkbox"/> Cover title missing/<br>Le titre de couverture manque   | <input checked="" type="checkbox"/> Pages discoloured, stained or foxed/<br>Pages décolorées, tachetées ou piquées   |
| <input type="checkbox"/> Coloured maps/<br>Cartes géographiques en couleur   | <input type="checkbox"/> Pages detached/<br>Pages détachées  |
| <input type="checkbox"/> Coloured ink (i.e. other than blue or black)/<br>Encre de couleur (i.e. autre que bleue ou noire)   | <input checked="" type="checkbox"/> Showthrough/<br>Transparence   |
| <input type="checkbox"/> Coloured plates and/or illustrations/<br>Planches et/ou illustrations en couleur  | <input type="checkbox"/> Quality of print varies/<br>Qualité inégale de l'impression   |
| <input type="checkbox"/> Bound with other material/<br>Relié avec d'autres documents   | <input type="checkbox"/> Includes supplementary material/<br>Comprend du matériel supplémentaire   |
| <input type="checkbox"/> Tight binding may cause shadows or distortion<br>along interior margin/<br>La reliure serrée peut causer de l'ombre ou de la<br>distorsion le long de la marge intérieure   | <input type="checkbox"/> Only edition available/<br>Seule édition disponible   |
| <input type="checkbox"/> Blank leaves added during restoration may<br>appear within the text. Whenever possible, these<br>have been omitted from filming/<br>Il se peut que certaines pages blanches ajoutées<br>lors d'une restauration apparaissent dans le texte,<br>mais, lorsque cela était possible, ces pages n'ont<br>pas été filmées. | <input type="checkbox"/> Pages wholly or partially obscured by errata<br>slips, tissues, etc., have been refilmed to<br>ensure the best possible image/<br>Les pages totalement ou partiellement<br>obscurcies par un feuillet d'errata, une pelure,<br>etc., ont été filmées à nouveau de façon à<br>obtenir la meilleure image possible. |
| <input type="checkbox"/> Additional comments:<br>Commentaires supplémentaires:   |  |

This item is filmed at the reduction ratio checked below/  
Ce document est filmé au taux de réduction indiqué ci-dessous.

10X	14X	18X	22X	26X	30X
<input type="checkbox"/>	<input type="checkbox"/>	<input type="checkbox"/>	<input checked="" type="checkbox"/>	<input type="checkbox"/>	<input type="checkbox"/>
12X	16X	20X	24X	28X	32X

The copy filmed here has been reproduced thanks to the generosity of:

Musée du Château Ramezay,  
Montréal

The images appearing here are the best quality possible considering the condition and legibility of the original copy and in keeping with the filming contract specifications.

Original copies in printed paper covers are filmed beginning with the front cover and ending on the last page with a printed or illustrated impression, or the back cover when appropriate. All other original copies are filmed beginning on the first page with a printed or illustrated impression, and ending on the last page with a printed or illustrated impression.

The last recorded frame on each microfiche shall contain the symbol  $\rightarrow$  (meaning "CONTINUED"), or the symbol  $\nabla$  (meaning "END"), whichever applies.

Maps, plates, charts, etc., may be filmed at different reduction ratios. Those too large to be entirely included in one exposure are filmed beginning in the upper left hand corner, left to right and top to bottom, as many frames as required. The following diagrams illustrate the method:

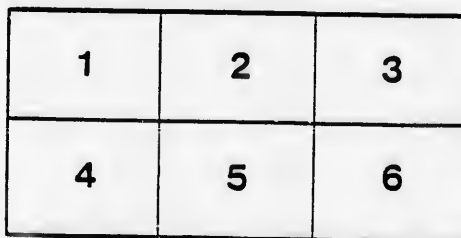
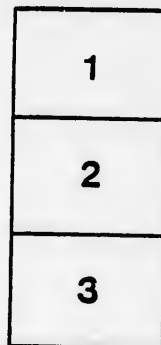

L'exemplaire filmé fut reproduit grâce à la générosité de:

Musée du Château Ramezay,  
Montréal

Les images suivantes ont été reproduites avec le plus grand soin, compte tenu de la condition et de la netteté de l'exemplaire filmé, et en conformité avec les conditions du contrat de filmage.

Les exemplaires originaux dont la couverture en papier est imprimée sont filmés en commençant par le premier plat et en terminant soit par la dernière page qui comporte une empreinte d'impression ou d'illustration, soit par le second plat, selon le cas. Tous les autres exemplaires originaux sont filmés en commençant par la première page qui comporte une empreinte d'impression ou d'illustration et en terminant par la dernière page qui comporte une telle empreinte.

Un des symboles suivants apparaîtra sur la dernière image de chaque microfiche, selon le cas: le symbole  $\rightarrow$  signifie "A SUIVRE", le symbole  $\nabla$  signifie "FIN".

Les cartes, planches, tableaux, etc., peuvent être filmés à des taux de réduction différents. Lorsque le document est trop grand pour être reproduit en un seul cliché, il est filmé à partir de l'angle supérieur gauche, de gauche à droite, et de haut en bas, en prenant le nombre d'images nécessaire. Les diagrammes suivants illustrent la méthode.

625

# MANUAL

OF THE

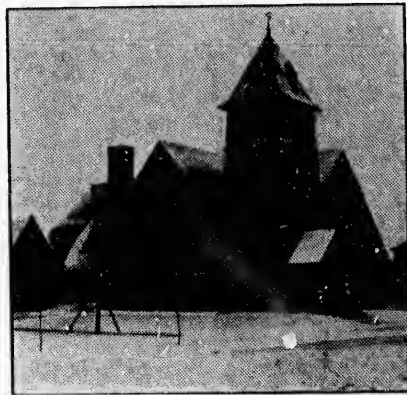

## TABERNACLE CHURCH,

YARMOUTH, N. S.

1895

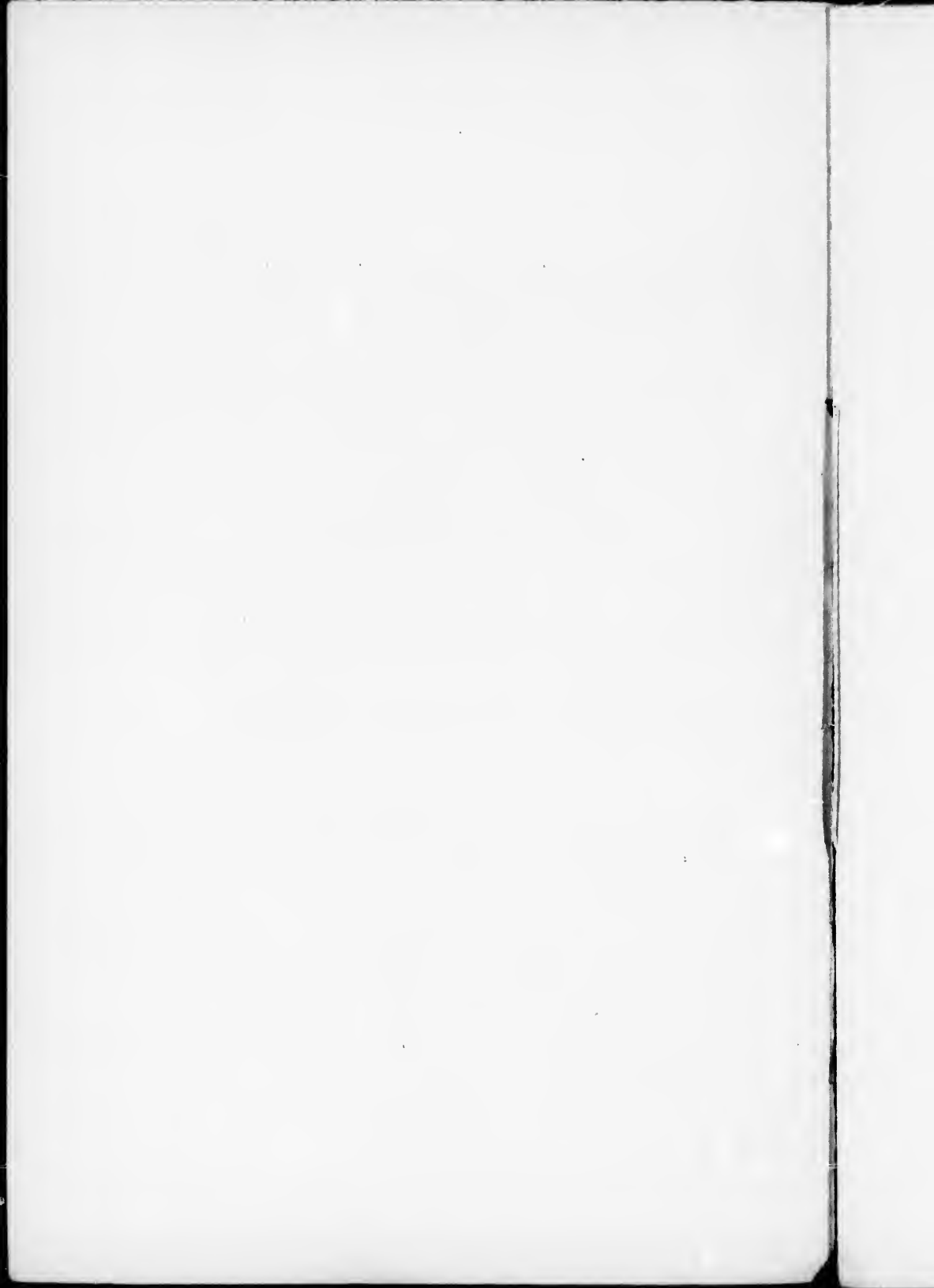

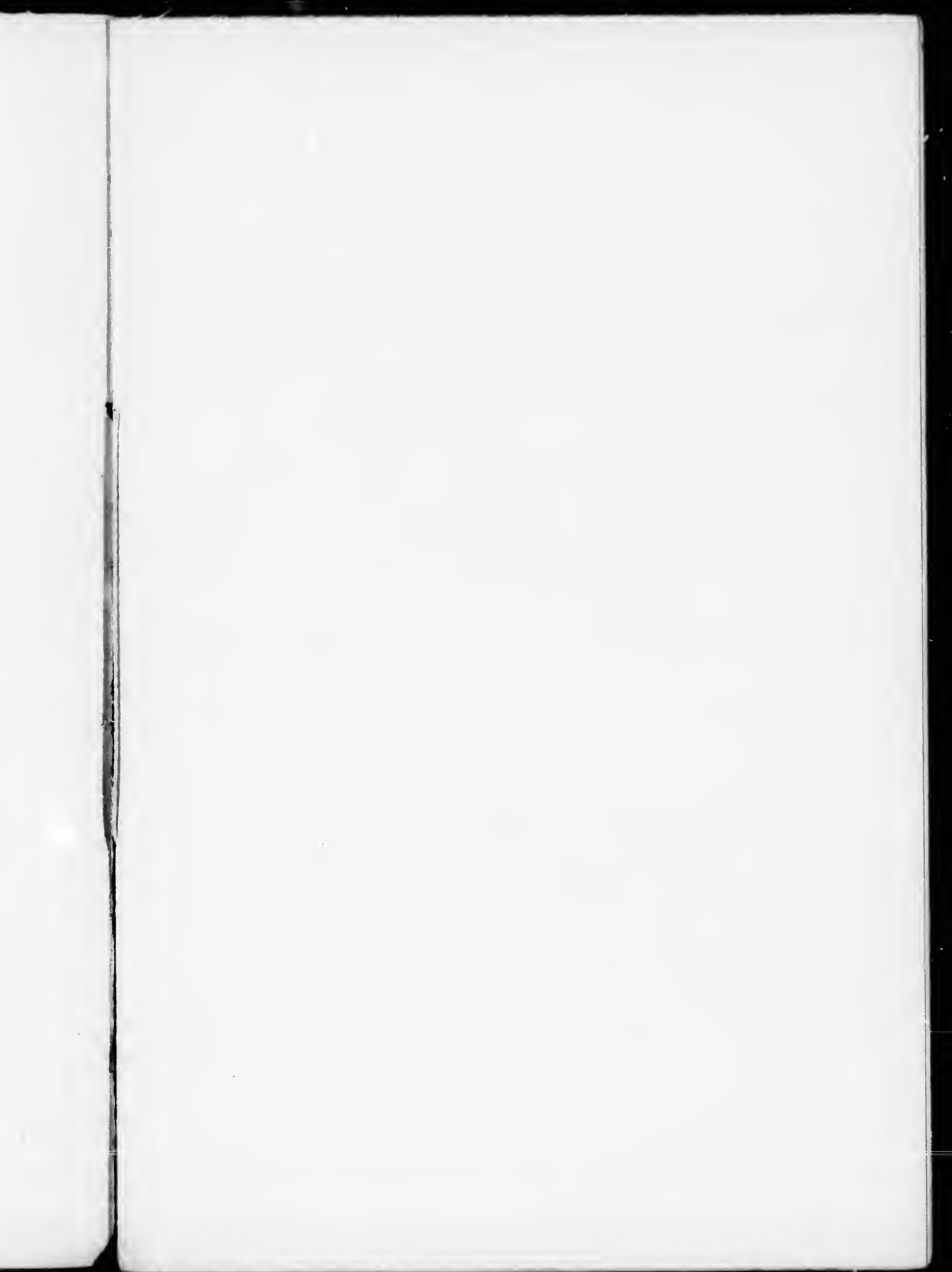

THE CHURCH  
YARMOUTH, NOVA SCOTIA  
STEPHENSON AND GEENE ARCHITECTS NEW YORK CITY

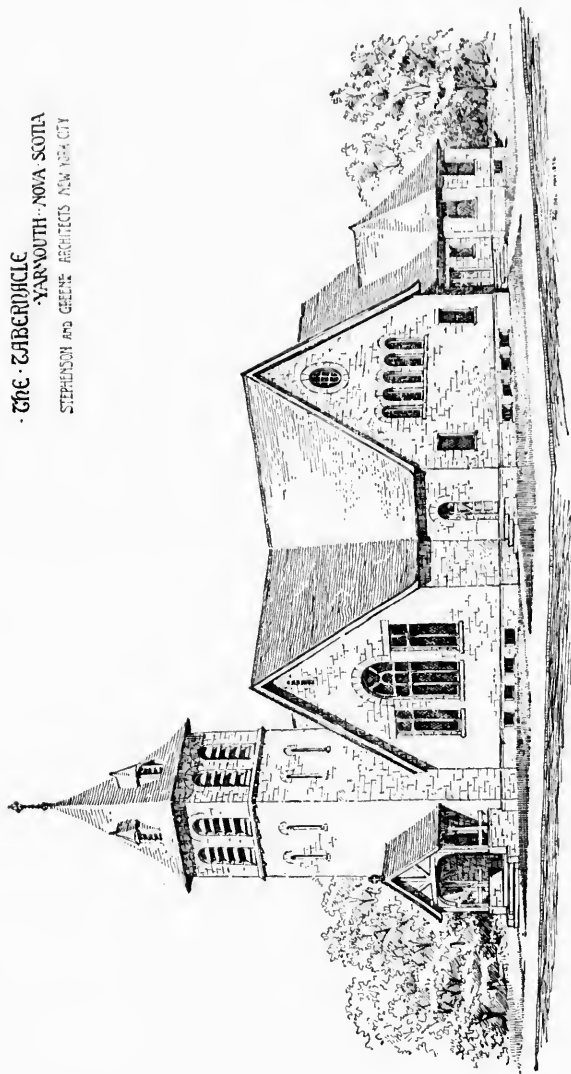



MANUAL  
OF THE  
TABERNACLE  
CONGREGATIONAL CHURCH.

YARMOUTH, NOVA SCOTIA.

---

CHURCH: 35 Collins Street.

PARSONAGE: 42 Seminary Street.

---

YARMOUTH LIGHT PRINT.  
1895.

## DATES.

---

The Congregational "Church of Cape Forehu" (first church in Yarmouth), organized, 1767.

A church building erected, 1784.

A second building erected, 1841.

The Tabernacle Church organized, Jan. 23, 1848.

Corner stone of a church building laid, June 20, 1849.

This building burned, March 11, 1892

Corner stone of the present building laid, August 9, 1892.

---

## ORGANIZATIONS.

---

Sunday School formed, 1848.

Ladies' Aid Society formed as "Ladies' Needlework Association," 1848.

Society of Christian Endeavor formed, 1887.

Ladies' Missionary Society formed, 1889.

Junior Society of Christian Endeavor formed, 1894.

Tabernacle Club formed, 1894.

Class in Christian Nurture formed, 1895.

## PASTORS.

---

- Rev. Frederick Tomkins, M. A., LL. D., 1848 to 1851.  
Rev. William Harvey Heuderboureck, 1851 to 1852.  
Rev. Robert Wilson, 1853 to 1857.  
Rev. John Moore (acting) 1858 to 1859.  
Rev. George Ritchie, 1860 to 1863.  
Rev. Archibald Burpee, 1863 to 1869.  
Rev. A. J. McLeod, (acting) 1870 to 1871.  
Rev. Alexander McGregor, 1871 to 1883.  
Rev. William McIntosh, 1883 to 1894.  
Rev. William Byron Forbush, Ph. D., Litt. D., 1894 to
- 

## DEACONS.

---

- Joseph Ellis, 1848 to 1851.  
James W. Hutchinson, 1848 to 1850.  
Laban S. Balkam, 1848 to 1875.  
Captain Nehemiah K. Clements, 1851 to 1880.  
Freeman Dennis, 1870 to 1889.  
Israel Horton, 1870 to 1877.  
William T. Sterritt, 1875 to  
Robert Ellenwood, 1875 to  
James D. Dennis, 1875 to  
Thomas Ritchie, 1881 to  
Captain Ebenezer Scott, 1881 to

## CALENDAR OF SERVICES.

### SUNDAY.

Morning Worship,	-	-	-	-	-	11
Sabbath School and Pastor's Class,	-	-	-	-	-	12
Junior Endeavor Society,	-	-	-	-	-	6
Evening Worship,	-	-	-	-	-	7
The Lord's Supper, 1st Sabbath in month, at morning worship.						

### MONDAY.

Class in Christian Nurture, Jan. to April,	-	-	-	-	-	3.30
1st in month, Tabernacle Club,	-	-	-	-	-	7.30
2nd and 3rd, Pastor and wife "at home,"	-	-	-	-	-	7.30
Last in month, Deacon's Meeting,	-	-	-	-	-	7.30

### TUESDAY.

3rd in month, Ladies' Aid Society,	-	-	-	-	-	3
------------------------------------	---	---	---	---	---	---

### WEDNESDAY.

Church Prayer Meeting,	-	-	-	-	-	7.30 or 7.45
1st in month, Missionary Meeting.						
Last in month, Business Meeting.						

### FRIDAY.

1st in month, Ladies' Missionary Society,	-	-	-	-	-	3
Christian Endeavor Society,	-	-	-	-	-	7.30 or 7.45
1st in month, also, Business Meeting.						
3rd in month, Clements Mission Club and Committee Meetings.						
4th in month, also, Consecration Meeting.						
Choir Meeting,	-	-	-	-	-	8.30

## Schedule of Benevolences.

---

Weekly,	-	-	-	Church Support.
Monthly, at Lord's Supper,				The Poor.
Monthly, at 1st Prayer Meeting,				Home and Foreign Work.
1st Sunday in October,	-			The College.
Thanksgiving Day,	-	-	-	The Mission.
Annually,	-	-	-	The Union.

---

## Schedule of Entertainments.

---

Jan., Feb., Mar.,	-	-	Tabernacle Club.
Apr., May, June,	-		Endeavor Societies.
July, Aug., Sep.,	-	-	Ladies' Aid Society.
Oct., Nov., Dec.,	-		Ladies' Missionary Society.

## LIST OF MEMBERS.

JUNE 23, 1895.

C—Signifies admitted on confession of faith.

L—Signifies admitted by letter.

- February, 1850. C—Maria A. Durkee, widow of Capt. N. K. Perry.  
June, 1855. C—Maria Brown, widow of James A. Sterritt.  
July, 1858. C—Mary Morrill, wife of James D. Horton.  
August, 1859. C—Matilda Kelley, wife of Capt. Sheldon Lewis.  
May 5, 1861. L—Robert Sims.  
August 21, 1861. C—Lydia, wife of Capt. N. K. Clements.  
April, 1863. C—Catherine Ellenwood, Brookline, Mass.  
April, 1864. L—Rosanna, widow of Capt. Eben. Scott.  
August, 1864. C—Dea. James D. Dennis.  
August, 1865. C—Louisa Crosby, wife of James D. Dennis.  
June, 1866. C—Lois Horton, wife of Edward S. Williams.  
C—Dea. William T. Sterritt.  
August, 1866. C—Lydia Dennis, wife of Capt. Richard M. Ferguson.  
C—Margaret Kinney Poolc.  
September, 1867. L—Rev. Jacob Whitman.  
October, 1868. C—Martha Susan Dennis, Carleton.  
March, 1871. C—Charles Carey.  
C—Alexander P. Lewis.  
C—William E. Perry.  
April, 1871. C—Anne Dudman.  
April, 1872. C—Julia Everett, wife of E. Franklin Clements.  
February, 1873. C—Jacob Silver.  
C—J. Albert Perry, Devonshire St., Boston, Mass.

- November 1, 1874. C—Dea. Thomas Ritchie.  
 C—Letitia, wife of Dea. Thomas Ritchie.  
 C—Carrie Ritchie, wife of Capt. Frank L. Crosby,  
 25 Grosvenor Road, London.  
 C—Laura Lincoln, wife of Capt. Stephen Bent.  
 C—Annie Churchill, wife of Dea. William T. Sterritt  
 C—Lois Clements, Hotel Oxford, Boston, Mass.
- December, 1874. C—Frederick Sterritt, 336 Main St., Cambridgeport,  
 Mass.  
 C—A. J. Lincoln.  
 C—Edward S. Williams.  
 C—Marjorie Churchill, wife of Jonathan Horton.  
 C—George F. Parker.  
 C—Dea. Robert Ellenwood.  
 L—Maria Rogers, wife of Dea. Robert Ellenwood.  
 C—Gussie Horton, wife of Capt. Frank Scott, 319  
 Gough St., Baltimore, Md.  
 C—James D. Horton.  
 C—Annie Starratt, wife of George E. Lavers, box  
 263, Halifax, N. S.  
 C—Fannie Hatfield, wife of C. J. Cragg, Bridge-  
 water, N. S.
- March, 1876. C—Z. R. Richardson, East Boston, Mass.  
 C—Capt. Richard M. Ferguson.
- February, 1877. C—Thomas Williams.  
 C—Hannah Williams, wife of A. J. Lincoln.  
 C—Catherine Bremner, wife of Capt. J. M. Davis.  
 C—William Allen.
- August, 1877. L—Dea. Ebenezer Scott.  
 L—Wealthy Johnson, wife of Capt. E. Scott.
- April, 1878. L—Deborah Clements, widow of Capt. Jacob Crosby.
- March, 1880. C—Jane Allen, widow of Dennis Horton.  
 C—Emily Raymond, wife of Thomas Williams.  
 C—Agnes Hilton, wife of W. Jackson Hatfield.
- January 7, 1883. L—Mary Neale Dimock.
- September 3, 1884. C—Mary Lewis.  
 C—Louise Lewis, wife of Dr. G. B. Dudman.
- December 3, 1884. L—Alice Crosby, wife of Capt. Cereno Johnson.  
 C—Annie Johnson, wife of Robert Ferry, Brooklyn,  
 N. Y.  
 C—Josephine Johnson, Boston, Mass.  
 C—Blanche B. Horton, wife of Wm. R. S. Wilson, St.  
 John, N. B.
- February 25, 1885. C—Capt. Edwin F. Hurlbert.
- April 29, 1885. L—Lizzie P. Lawson, wife of Henry C. Coburn, 26  
 Grove St., Winchester, Mass.
- June 3, 1885. I—Ellen Kelley, wife of Capt. B. D. Robbins.  
 L—Sarah Kelley.

- July 1, 1885. C—R. Harrison Horton.  
C—William R. Ellenwood, B. A., Cache Creek, British Columbia.
- September 2, 1885. C—Edith Ritchie, wife of H. V. Pollard, 351 Centre St. Jamaca Plain, Mass.
- September 30, 1885. C—Capt. Stilson R. Hilton.  
C—Marion Hilton, wife of Capt. S. R. Hilton.
- June 2, 1886. C—Selina Raymond, wife of N. Currier.  
C—Jennie Crawley, wife of James Wray, 109 Basset St., New Britain, Conn.
- September 1, 1886. C—Ella Sims.
- September 26, 1886. C—Lydia Churchill, wife of Charles Carey.
- December 1, 1886. C—Irene Titus.
- February 2, 1887. C—Capt. Arthur Hilton.
- June 1, 1887. L—Julia B. Hilton, wife of I. L. McNair, Jeffersonville, Ga.
- June 29, 1887. C—Kate Ellenwood.
- August 31, 1887. C—Mirnie Horton.
- December 28, 1887. L—Caribel Burrill, wife of William E. Perry.  
C—James Edgar Hilton.
- October 31, 1888. C—Raymond Ellenwood.
- January 27, 1891. C—Capt. Byron A. Abbott.  
L—Rose Scott, wife of Capt. B. A. Abbott.  
C—Martha Baker, wife of Leander Huestis,  
C—Herbert Killam, Boston, Mass.
- March 3, 1892. C—Capt. George Doty.
- April 27, 1892. C—J. Roy Ferguson,  
C—Cora Williams.  
C—Edith Currier.  
C—Bertha Currier.
- June 1, 1892. L—Owen H. Thomas.  
L—Margaret, wife of O. H. Thomas.
- March 8, 1893. C—Albert M. Corning.  
C—James A. Jenkins.  
C—W. Jackson Hatfield.  
C—Albert E. Williams.  
C—Mary S. Pool.  
C—Everett R. Currier.  
C—Emma I. Jenkins.  
C—Capt. Stephen Bent.  
C—Ella Grace Hatfield.  
C—Clara Eldridge.  
C—Amy Eliza Ellenwood.  
C—Bertha D. Ellenwood.  
C—Margaret M. Ellenwood.



- March 8, 1893. C—Capt. Cereno Johnson.  
 C—Horatio N. Corning.  
 C—Blanche W. Corning.  
 C—Catherine W. Currier.  
 C—Margaret Louise Williams.  
 C—Annie C. Pitman.  
 C—Eva May Boyd.  
 C—Roy Williams.  
 C—Mildred Abbott.  
 C—Florence Abbott.  
 C—Eben Scott Abbott.  
 C—Lucy Jane Ferguson.  
 C—Lydia Reata Ferguson.  
 C—Annie Thomas.  
 C—Albert Horton.  
 C—Archibald B. Clements.  
 C—George W. Sterritt.  
 C—Donald B. Sterritt.  
 C—James Alex. Dennis.  
 C—Catherine, wife of William Reid.  
 C—Donald Scott, 319 Gough St., Baltimore, Md.  
 C—Florence Horton.
- March 15, 1893. L—Annie Maria Tobin, wife of Blakeslee Titus.
- March 29, 1893. C—Annie Davis, wife of L. A. Whittemore, 901 Main  
 St., Worcester, Mass.  
 L—George M. Dunn.
- January 6, 1895. L—Rev. William Byron Forbush.  
 L—Maud Muller, wife of Rev. W. B. Forbush.
- April 14, 1895. C—Carrie Parker.  
 C—Clara Horton.  
 L—Mary Bailey, wife of R. H. Horton.  
 L—Freeman Dennis.  
 L—Jane Johnson, wife of Freeman Dennis.  
 L—S. Victoire, wife of A. P. Lewis.  
 L—Eva Hilton, wife of J. E. Hilton.  
 C—Mary Sterritt.  
 L—Lalial Hurlbert, wife of G. F. Parker.  
 C—May Beatrice Parker.  
 C—Mildred Knight Parker.
- June 2, 1895. L—Emily Acker, wife of Edward Bridgeo.  
 L—Lois Hilton.  
 L—Jessie Hilton.  
 L—Sarah Crosby Porter.  
 L—Abbie Poole, wife of J. W. Grant.  
 L—W. J. McCleery.
- June 23, 1885. L—Eliza Turnbull, wife of A. S. Cook.  
 C—Herbert Hilton.

