MC2035 POOR DOCUMENT

The Evening Times ★ Star

VOL. VI. No. 128 | ST. JOHN, N. B., THURSDAY, MARCH 2, 1911 | EIGHT PAGES—ONE CENT

SPEECH CHIEFLY RELATES HISTORY

Hazen Government Promises Little of Importance

THE HOUSE IS OPENED

Governor Tweedie Officiates With Ceremony—Rev N. McLauchlan the Chaplain—The Governor's State Dinner—The Speech From the Throne

(Special to Times)

Freredericton, N. B., March 2— With spectacular display quite the equal of that seen in Fredericton on such an occasion in many years, Lieut. Governor Tweedie opened the fourth session of the present legislative assembly at 3 o'clock this afternoon. Ideal weather prevailed, and the attendance of spectators was very large and included delegates to the Farmers' & Dairymen's Association and students of the Normal school and University. Many ladies, including Mrs. Tweedie and the wives of members of the government, occupied seats on the floor of the assembly chamber during the opening ceremony. Conspicuous among the spectators was Ex-Governor McClelan, of Riverside, who was a member of the legislature in 1854 and voted for ratification of the reciprocity treaty with the United States in that year.

Governor Tweedie wore his Windsor uniform. He was attended by his staff, composed of Private Secretary Barker, Col. McKenzie, A.D.C., Major Doull, Captains Clark, Miller, Sturdee and Miller. The guard of honor was from the R. C. R. and 71st Regiment, and was in command of Capt. Guthrie. A detachment from the Woodstock, Field battery fired a salute of thirteen guns.

The Speech From the Throne

In the speech from the throne, reference was made to the Campbellton fire and the propose to grant aid to the people. The death of King Edward and congratulations to King George as his successor were referred to. There was considerable about agriculture.

(Continued on Page 5, fourth column)

OWNER OF SCULLY'S GROVE PASSES AWAY

(Special to Times)

Fredericton, N. B., March 2—Chas. Scully died in the Victoria Hospital last night after a brief illness of pneumonia. He was seventy-two years of age, and a bachelor. One brother, John, resides in Portland. Mr. Scully served as alderman for Carleton Ward some years ago. He leaves considerable property, including Scully's Grove.

GROUNDLESS FEAR OF CHOLERA AT HALIFAX

(Special to Times)

Halifax, N. S., March 2—Passengers on the S. S. Royal George, which arrived last night, were detained several hours here pending investigation of a suspected case of Asiatic cholera. Three doctors, however, diagnosed the case as diarrhoea.

WEATHER BULLETIN

Issued by authority of the department of Marine and Fisheries. R. F. Stupart, Director of Meterological Service.

9 A. M. WEATHER REPORTS

Temperatures Past 24 Hours.

	Max	Min	Dir	Vel.	
Toronto	36	26	NW.	16	Clear
Montreal	36	22	SW.	16	Fair
Quebec	26	16	SW.	14	Fair
Chatham	22	14	W.	4	Clear
Ch'town	28	14	SW.	10	Snow
Sydney	28	6	SW.	14	Snow
Sable Island	30	20	SE.	24	Snow
Halifax	30	22	W.	10	Fair
Yarmouth	32	28	W.	10	Fair
St. John	26	22	SW.	4	Clear
Boston	40	30	W.	12	Clear
New York	40	32	W.	12	Clear

Saint John Observatory.

The time ball on Customs building is hoisted half its elevation at 12.45, full elevation at 12.59 and drops at 1 p. m. Standard time of the 60th Meridian, equivalent to 5 hours Greenwick mean time.

Forenoon Bulletin From Toronto.

Forecasts—Strong southwesterly and westerly winds with light snow falls; Friday westerly winds, fair and becoming colder.

Synopsis—The disturbance mentioned yesterday is now centered north of Father Point and has been accompanied by light snowfalls in many paarts of the Maritime Provinces. To Banks strong southwesterly and westerly winds. To American Ports, strong westerly winds.

Local Weather Report at Noon

Highest temperature eduring last 24 hrs 33
Lowest temperature during last 24 hrs 22
Temperature at noon, ... 33
Humidity at noon 60
Barometer Readings at Noon (sea level and 32 degrees Fah.) 29.45. inches.
Wind at Noon: Direction, SW. Velocity 12 miles per hour. Clear.
Same date last year: Highest temperature 37; lowest, 28. Rain and cloudy.

D. L. HUTCHINSON,
Director.

TROUBLE IS THREATENING NEW CABINET

Briand's Successor to Have Hard Time at The Wheel in Piloting Ship of State

(Canadian Press)

Paris, March 2—The new French cabinet finds its hands full of trouble, even before it is fully formed. With the real power vested in the hands of the socialists and with Germany grumbling with dissatisfaction over the appointment of Theophile Delcasse to a post in the portfolio, the state faces a political crisis much more serious than that which led to the downfall of Briand and his ministry.

The attitude of the Monis cabinet is most forcefully shown in the presence of four of the Radicals in the portfolio. Berteaux, minister of war, who led the interpellation which caused Briand's downfall; Steeg, minister of public instruction; Masse, minister of agriculture and Messimy, minister of the colonies.

The reliance which Antoine Minos, the new premier, has placed in the new war minister in making his cabinet selections augurs a stormy voyage for the French ship of state for a time at least.

Paris heard today that Germany is preparing to protest against the appointment of Delcasse as minister of marine, because of his activity against Germany in Morocco six years ago. At that time, Delcasse who was minister of foreign affairs, was dropped on pressure from Germany. A socialist programme for the chamber is already outlined.

WHITE PLAGUE FIGHT

Nurse's Report on The Work in St. John During February

The nurses' report of the anti-tuberculosis work in St. John for February is here given:—

Report on Dispensary Work.

Number of patients attending dispensary Feb. 1, thirty-two; adults, fourteen; children, eighteen. New cases during the month, eight; adults, seven, children one; number of visits to dispensary by all patients, thirty-seven—adults twenty-two visits; children, seventeen visits. Number of days dispensary was open—twelve days for two hours or more each day; sixteen hours being given to adults and eight hours to children. Number of discharges, five — Adults, three; children two; reasons for discharge, two; not tubercular; one died, one admittel to Home for Incurables; one referred to O. P. D. of General Public Hospital; conditions of these patients on discharge:— Three improved; two unimproved; nurses visits:—In homes, fifty-one; of co-operation, twenty-three. Several donations of eggs and warm clothing left at the dispensary have been utilized.

The tuberculosis dispensary in the Water & Sewerage building at the corner of Leinster and Carmarthen streets is open to patients as follows:—Adults, Mondays and Wednesdays at 2.30 p.m.; children, Friday at 2.30 p.m. Patients are requested to be punctual. Everyone, especially children, who have been exposed to the infection of tuberculosis, either at home or at school should avail themselves of getting examined at the dispensary, so that tuberculosis can be discovered in time to be prevented from developing. The office at the dispensary is open to enquirers from 9 a.m. to 10.30 a.m., daily, except Sundays, also every time the dispensary is open to patients.

There have been received by Miss Rogers, nurse at the local dispensary for tubercolosis patients, several attractive and striking cards which are to be used in the campaign against the spread of the white plague. These cards are original in design and the mottoes are such as to forcefully impress themselves upon the minds of those who read. Each card bears a red cross with two cross pieces and in black letters on one is printed "Let Fresh Air and Sunshine into Your Homes," and on the other "Do Not Spread Disease by Spitting on the Floor." These cards have been sent out from Ottawa, the executive offices of the Canadian Association for the prevention of tuberculosis.

SISTERS' HEROIC WORK IN CONVENT COLLEGE

Plainfield, N. J., March 2 —(Canadian Press)—The main building of Mount St. Mary's College, a large and well equipped Roman Catholic institution on Wachtung Mountain, near here, which is attended by a number of Canadian students, was burned early today, entailing a loss of more than $200,000. The nearly 250 students and sisters got out in safety, largely owing to the heroism and presence of mind of the sisters.

A RICH REWARD

(Canadian Press)

Gulfport, Miss., March 2.—For rescuing ninety-three persons, including Baron Edmond De Rothschild and Baroness Rothschild, from the yacht Almah, Capt. Daniel William and the crew of the tramp steamer Silver Wings, were rewarded with diamond jewelry valued at more than $50,000 and a purse of $3,000 in gold.

The wife of the Paris banker took up a collection from the women on board the Almah. Every one gave liberally from her jewel box. The Almah for three days was at the mercy of the sea, while on the rocks off Cape Antonio, Cuba. The Silver Wings sighted the yacht on Thursday afternoon and worked valiantly until it was pulled off on Sunday morning.

Mexico City, March 2—Roland G. Garros, today sent a fifty horse-power monoplane to a height of 4,000 feet.

OFFICERS CHOSEN FOR REGIMENT OF DRAGOONS

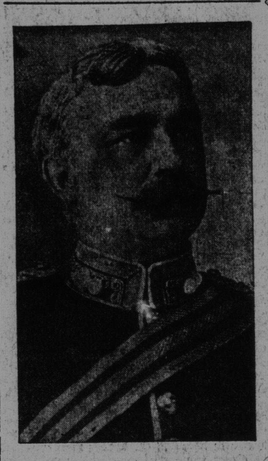

Col. H. H. McLean

Col. McLean's Staff for New Cavalry Force Nearly Completed

The Composition of the Regiment—Make Fine Appearance in Showy Uniform—Some of The Officers Have Been Under Fire To be Represented at Coronation

The organization of the 28th New Brunswick Dragoons, the new cavalry regiment composed of men from Queens, Sunbury, York, Charlotte and St. John counties, has been authorized under general orders of the militia department, issued March 1. The gazetting of the officers will appear in a draft gazette, early this month, to take effect from the date of the organization.

The regimental headquarters will be in this city and there will be four squadrons, divided as follows:

A—squadron, with headquarters at Oromocto.

B-squadron, with headquarters at Gagetown.

C-squadron, with headquarters at Fredericton.

D-squadron, with headquarters at St. John.

The latter squadron will be composed of two troops from St. John county and two troops from Charlotte county.

The uniforms will be very showy, including a tunic of scarlet with facings of yellow.

The Officers

The regiment will be in command of Colonel Hugh H. McLean, M. P. The second in command is yet to be appointed.

The squadron majors are: A squadron—C. Herbert McLean, of St. John; C squadron—Frank P. Day, of Fredericton; B and D squadrons—not yet appointed.

The captains are: A squadron—H. M. Teed; B squadron, Colin Mackintosh; C squadron, T. Mitford Wright; D squadron, Don. S. Fisher. E. Allan Sturdee is signalling officer; Harry M. Hopper, quartermaster, and the adjutant and chaplain are not yet appointed.

The lieutenants are: J. Starr Tait, St. John; Morris Scovil, Jr., Gagetown; James McKinney, Jr., Welsford; Bruce Hay, Chipman; A. E. Atkinson, Fredericton; William J. McOougall, St. John; Gordon Winslow Taylor, St. John; Peter Watson, St. Mary's; Frank Tennant Thomas, Fredericton; John Louis Feeney, Fredericton; Charles Titcomb Lundon, Canterbury; Ashley Colter, Fredericton; Edward Mooney, and A. H. Tully, St. John.

The vacancies for squadron majors will probably be filled by promotions.

Something About Them

Col. Hugh H. McLean, the commander of the regiment, has been retired from the command of the 12th Brigade with the rank of colonel. He has also been appointed to the command of the Canadian contingent to attend the coronation. Two representatives of the regiment will also be appointed on the coronation contingent.

The officers appear to have been selected for the especial fitness for the positions they will occupy. Major C. Herbert McLean was a member of the celebrated Ohio Cavalry Regiment, which saw service in Cuba during the Spanish-American war a few years ago. He has been holding a commission in the 8th Princess Louise Hussars and has taken the examinations and qualified for the rank of major and field officer.

Major Frank P. Day is professor of English literature at the University of New Brunswick. He formerly held a commission in the Kings Own Imperial Yeomanry, his troop being composed of Oxford Varsity men.

Captain Colin Mackintosh is an ex-member of the 4th Royal Irish Dragoon Guards. He was in the engagements at Mahuta in the Egyptian campaign of 1882. He was also in two engagements at Kassasian and has clasps for Tel-el-kebar and the relief of Cairo. He has served six years in the West Indies and was appointed, by the house of assembly, mounted instructor for the Barbadoes Mounted Police for three years, from 1897 to 1899. Captain Mackintosh has purchased a farm near Welsford.

Captain T. Mitford Wright held a commission in the 71st York County Regiment and went to South Africa as a member of the first contingent in 1899-1900. In 1902 he was attached to the R. C. R. at Halifax and was with the regiment until it disbanded, serving from that time until 1908 as adjutant in the 71st.

Captain Don S. Fisher and Captain H. M. Teed are cadets at the Royal Military College, Kingston. The lieutenants are all well known young men who are likely to give a good account of themselves. The regiment should make a splendid appearance in their bright uniforms. They will go into camp at Sussex this year.

Twelve sergeants and eight officers will leave this week to take a course at the Royal School of Cavalry, at St. John's, Quebec, in order to qualify in their rank.

SIR WILFRID TO ENGLAND ABOUT MAY 12

Opposition Likely Represented at Coronation and This May Shorten Session of Parliament

(Special To Times)

Ottawa, Ont., March 2—Sir Wilfrid Laurier expects to leave for England about May 12, to attend the imperial conference, which will open in London on May 22. The two defence ministers, Sir Frederick Borden and Hon. Mr. Brodeur will likely go with him. Afterward Sir Allan Aylesworth, Hon. Mr. Graham and Hon. Mr. Fielding will likely go to attend the coronation as part of the government representation.

An invitation has been received from the British House for the Canadian House to send a delegation. This will be drawn from both sides, and may have the effect of shortening the session, which otherwise is likely to be prolonged.

BROKE IN TO GET AT TELEPHONE

Recorder Baxter's Efforts To Gain Access to 'Phone In Magistrate's Quarters

The telephone in the corridor of the police court, which has been a contentious subject for some time and has also been the cause of lengthy discussions in the safety board, is reported to be responsible for the demolition of one of the doors leading into the corridor last evening.

According to the story, it appears that during the course of the inquest last evening in the court room, or afterwards, Recorder Baxter wished to use the telephone and finding the door locked he broke in to get to the instrument. It appears, however, that the door was barred as well as locked and the recorder was unable to obtain admittance even after the barrier had been partly destroyed.

At a meeting of the safety board last month a petition from barristers asked that the telephone be available for their use. At that time the recorder claimed that the instrument had been placed there for the use of anybody. He told also of having on one occasion broken down a door in order to get at it. The board decided that the director should give instructions to have the corridor kept open and if necessary to remove the locks from the door so that nothing would prevent the use of the instrument at any time.

The magistrate claims that the door is always locked at night.

Coroner Berryman said he knew nothing of the matter until he had been told this morning that something of the kind had occurred. At the time he left the building after the inquest session everything was all right; the lights had been extinguished and he had asked the janitor to replace some chairs that had been used by the jury.

It will be interesting to see what the outcome of the affair will be and the question is being asked— "Who will pay for the door?"

PEOPLE OF NOTE

Times' Gallery of Men and Women of Prominence

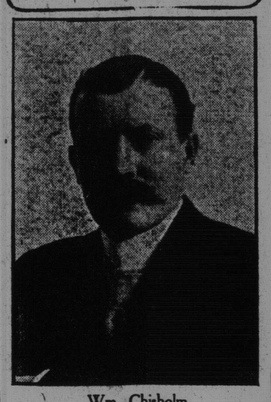

Wm. Chisholm

He is a young and promising member of the Canadian House of Commons for Antigonish, N. S.

LABOR MATTERS

Strike For an Eight Hour Day—Children in Factories—Granite Workers' Settlement

(Canadian Press)

Nantucket, Mass., March 1—In support of their demand for an eight instead of a nine hour day, the mechanics of Nantucket went on strike. Painters, masons, plumbers and carpenters refused to work. The mechanics are preparing to form a labor union, the first ever organized on the island. An effort will be made to settle the matter by arbitration.

Toronto, March 2—Allan Studholme, M. P.P., at a mass meeting of Federatel Building Trades, last night, declared that hogs were considered of more importance in the legislature than children. In a certain eastern Ontario county children, who ought to be attending school were employed in the canning factories. The owners of these factories had control of the schools, and to evade the factory act would grant the children holidays, simply that they might employ them in the factory, or in the fields gathering fruit and vegetables.

Westerly, R. I., March 1—A new wage agreement covering a period of five years, was signed this afternoon by the Westerly Granite Manufacturers and the local branch of the International Granite Cutters' union. The cutters demand 42 cents an hour, a raise of three cents. A compromise agreement gives them 40 5-8 cents.

Toledo, Ohio, March 2—A reduction of 2 per cent. in wages, curtailment of the number of employes and the working hours from 10 to 8, has been ordered for the locomotive department of the Lake Shore Railway in Toledo, taking effect today.

Toronto, March 2—An increase of about 15 per cent. in wages is awarded to the maintenance of way men of the C. P. R. and C. N. R. on the Lake Superior Division, and those east of the Atlantic. Section men, foremen and others will be required to work ten hours a day, bridge and track watchmen, signalmen and pump repairers are to work twelve hours a day.

Bridge and building employes away from their homes, shall receive for expenses 75 cents and $1 a day respectively in east and the west. No employe shall be required to work in emergencies more than twenty four hours continuously without a rest of eight hours.

The foregoing are the chief features in the award just sent to the minister of labor, Ottawa, by the majority of the board of concilliation appointed to investigate the wage dispute between the two railways named and their maintenance of way employes. On the C. P. R. about 5,500 men are affected, and on the C. N. R., about 3,000.

THE NUGENT LICENSE.

The liquor license commissioners will meet tomorrow afternoon to decide upon the application of M. J. Nugent for a liquor license in Dufferin ward, a transfer from Lorne.

THE TIMES' NEW REPORTER

THIS SETTLES IT.

Mr. Peter Binks said to the Times' new reporter this morning that one of the unfortunate things about hnuman life is that in the struggle for existence we fail to appreciate the greatness and grandeur of some of those who go in and out among us and accomplish wonders without even their intimate friends knowing anything about it.

"Now, there's Premier Hazen," said Mr. Binks. "Until I read the Standard this morning I had always regarded Mr. Hazen as an amiable citizen who, by what the scientists describe as a fortuitous combination of circumstances got into office for a short time. I was wrong. Mr. Hazen, I now perceive, saved the province from ruin. The Standard says so. All the time that I supposed he was going about like the rest of us, he was really preparing himself for his great achievement, the salvation of New Brunswick. Even his own supporters, we are told, had no suspicion of the things he had up his sleeve. In the face of ridicule, slander and vilification he pursued his noble task, and incidentally chased his enemies into the swamp. The criminals, the political spoilsmen, and other desperate characters saw him coming and fled, panic stricken. He gathered around him a noble band of disinterested patriots, and for three years they have labored to produce the speech from the throne which was delivered this afternoon. It is the longest speech ever delivered at the opening of a New Brunswick legislature, and the remarkable fact about it is that there is nothing in it. What better proof could you have of the unparalleled statesmanship of Premier Hazen? None, sir—none."

MANY ARE SLAIN IN BREAD RIOTS

A NOBLE SPEECH BY KING GEORGE

British Monarch Replies to The Convocation Address of The Archbishop of Canterbury

(Canadian Press)

London, March 2—Expressing confidence that the prayers of the church will aid him in conducting the affairs of state, King George replied to the convocation address of the Archbishop of Canterbury today He said:

"It will always be my endeavor, with God's help, to maintain and consolidate the foundations of public and private virtue which you labor to preserve and on which the welfare of my people rests. The knowledge that prayers are offered unceasingly by the church in my behalf strengthens me and increases my trust that the Almighty will bestow blessings in the fullest measure on the solemn hour of my coronation and throughout whatever length of years he may be pleased to grant me."

THE BRITISH GOVERNMENT APPROVED IT

Sir Edward Grey Speaks of Ambassador Bryce's Position in the Reciprocity Negotiations

(Canadian Press)

London, March 2—Sir Edward Grey, British foreign minister, announced today that Ambassador Bryce had the entire approval of the British government in assisting at the negotiating of the proposed reciprocity pact between Canada and the United States. This statement was made in the House of Commons in reply to repeated interpellations by J. F. Remnant. Sir Edward said that the official papers bearing on the part Mr. Bryce took will be published soon.

London, March 2—So persistent have been the attempts of the tariff reformers in the house of commons to ascertain how far the British government and Ambassador Bryce were involved in the Canadian-American reciprocity negotiations, that the government has decided to issue soon a "White paper" on the subject, including the ambassador's report of the whole matter.

Augusta, Maine, March 2—Two reports on a resolve favoring reciprocity with Canada were made in the house of representatives today by the committee on federal relations, which divided six to three against the agreement. The minority report favored the passagge of the sesolve in a new draft which does not differ materially from the original.

DOWIE'S SUCCESSOR IS NOW IN CONTROL

Chicago, March 2—(Canadian Press)—Zion City, founded by the late John Alexander Dowie, passed from the federal court into the hands of Wilbur Glenn Voliva, overseer, yesterday. The payment of $700,000 by Voliva's brokers, to Gus D. Thomas, receiver of the estate, placed the $1,350,000 property in the hands of Voliva.

The transfer was accepted in Zion City as the beginning of the long promised "new era" under which Zion's factories and business enterprises are to yield great dividends to the citizens.

WOLGAST AND MORAN FOR FORTY-FIVE ROUNDS

Los Angeles, Cal., March 2—(Canadian Press) — Promoter Louis Blot has telegraphed to the Managers of Ad. Wolgast and Owen Moran, offering a purse of $12,500 or seventy per cent. of the gross receipts for a 45-round battle between Wolgast and Moran for the world's lightweight championship on the afternoon of July 4.

Starving Chinese Plunder, Torture And Kill

REIGN OF TERROR

Men Burned to Death and Others Hacked Until Dead—Conditions Are Appalling—An Appeal For Aid For the Starving People

(Canadian Press)

Victoria, B.C., March 2—Rendered desperate by hunger, bands of hundreds of starving refugees are roving through the famine stricken area of China, plundering and killing and a reign of terror prevails, according to persons who arrived here on the Tamba Maru which reached port from the Orient yesterday.

At Kunshan, a walled village within fifty miles of Shanghai, the villagers, after a desperate raid in which stores were looted and many killed, meted out punishment, peculiarly Chinese in its callousness, to the raiding refugees. A band of more than 500 are reported to have been surrounded in a compound and burned to death. The refugees brought five prisoners into the compound in view of the besiegers and threatened to kill them unless the siege was raised and on the villagers pressing them back to the burning buildings, they slowly hacked the five men to death.

Three other prisoners were tied to stakes in the burning buildings and were burned with their captors.

Pekin, March 2—Bread riots in the plague zone in Manchuria are increasing in intensity, so despatches today stated. The natives are attacking foreigners and lives of missionaries are believed in danger. Property is being destroyed. The troops are powerless.

Washington, D. C., March 1—To meet the pressing needs of the starving people of China, American Consul-General Wilder, at Shanghai, cabled an urgent appeal to the people of the United States for contributions of $100,000.

The situation, Mr. Wilder cables, is desperate. While some relief has been given thousands are dying of starvation. Barks and weeds, the consul-general says, provide the only food for thousands of others.

WANT FREDERICTON SERVICE IMPROVED

(Special to Times)

Fredericton, March 2—The case of Galloway vs Galloway was continued in the divorce court this morning. A witness named Bearistowe gave evidence for the defence.

Superintendent Downie and Freight Agent Bamford of the C. P. R., are here today and had a conference with a committee of the board of trade The latter asked for improvements in the train service between St. John and Fredericton.

At a meeting of the Farmers' and Dairymen's Association this morning the motion to bonus the dairy cow was withdrawn and it was decided to ask the government to make an importation of dairy cattle

The supreme court this morning heard argument in the cases of Gordon and Quinlan vs the City of St. John. M. G. Teed appeard for Gordon and Quinlan and Recorder Baxter for the city. The court considers.

LIBEL ACTIONS FOLLOW ON THE CRIPPEN CASE

(Canadian Press)

London, Eng., March 2—It may be a long time before the courts hear the last of the Crippen case. There are now, it appears, to be a series of libel actions. Two newspapers at least have been served with writs, and it is said that there are many more to follow.

The alleged libel is something that was sent from Canada before Inspector Dew and his prisoners had started on the return trip. As it appeared in most newspapers the first cases will probably decide many others. One of the newspapers proceeded against has paid a sum of money into court, but by no means a large one.

NO CHANCE AT THIS SESSION

President Taft Gives up Hope of Vote on Reciprocity Without Extra Sitting—Much Business for Little Time

(Canadian Press)

Washington, March 2—President Taft has abandoned hope of obtaining congressional approval of the Canadian reciprocity agreement at this session. He considers the matter closed for the present and is devoting his time to a serious effort to get appropriation bills and in preparation of a call for an extra session. This positive and definite statement was made today by more than one senator who conferred with the president last night.

Despite Senator Hales' warning that four of the supply measures ought to be passed yesterday, the senate succeeded in passing only one and until 1.35 o'clock this morning when it adjourned, was alternately talking about the tariff board bill and the reciprocity agreement with no evidences of any conclusion on the tariff board bill, which is the unfinished business.

Only two days and a half of the present session remain and seven of the great supply measures have not been considered. These are the pension, naval, military academy, diplomatic and consular, fortifications, sundry, civil and general deficiency.

Last night the senate was attempting to pass the tariff board bill and the friends of that measure apparently were determined to force an all night session if possible. At 1 o'clock it began to look like another test of endurance, the Democrats taking the initiative in refusing to let the tariff board bill come to a vote or fix a time when the vote might be taken. After a motion to adjourn was defeated, Mr. Overman said that he would not agree last night to any time for a vote, and suggested that the best thing to do would be to adjourn and think it over. He then delivered a tirade against the expenditure of money which the support of a tariff commission will demand.

Finally, after an appeal by Mr. Bailey, the senate at 1.35 o'clock this morning adjourned until 11 o'clock.