MC 2035 POOR DOCUMENT

Sharpe's
CHOCOLATE
EXTRA
60c Choice Chocolate Creams "Right Fresh" for Only 49c
For Friday and Saturday Only
Our Famous Satin Ice Cream
Made from the choicest of selected dairy cream, fresh hennery eggs and other equally pure materials will be
Sent to Your Summer Home
Two Summer Novelties
TANGO FLIP
CANTELOPE SUNDAE
Big Favorites on Warm Days
AT
SHARPE'S
On The Wrong Side of The Street
26-28 Charlotte Street

DUSTLESS—By opening dust damper and direct draft damper when shaking
McClary's
Sunshine
Furnace
all dust is carried up smoke pipe. See the McClary dealer or write for booklet. 35
Sold by M. J. Sliney, City; J. E. Wilson, Ltd., City; W. S. Fairweather, Sussex; Summer Co., Moncton; R. Chestnut & Sons, Fredericton; Boyle Bros., Enniskillen; Jas. Wilson & Sons, St. Stephen; Grant & Morin, St. George; H. H. Faulkner, Woodstock; J. W. Mongomery, Hartland; L. A. Dugal, Edmundston.

TONY WINS IN LONDON.

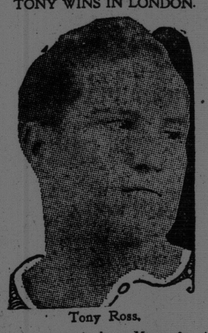

Tony Ross.

Europe seems to be a Mecca for American fighters right now and they are successful most of the time. Tony Ross recently celebrated his arrival in London by knocking out "Kid" Jackson, a negro compatriot in the fourth round. Tony hails from Newcastle, Pa. a little town that has turned out several good fighters.

Flat To Let
Six Rooms and Bath
Electric Lights
Hardwood Floors in Dining Room and Kitchen
Rent $20 a Month
Possession Immediate
APPLY TO
P. J. STEEL
519 Main Street

telius promised to give Woodstock consideration.

It is believed that eight members of the Karluk exploring party have perished in the Arctic ocean. They have not been heard of for some time, while Captain Bartlett and the main party of his crew numbering sixteen men reached Wrangel Island after a severe struggle of sixteen days.

E. F. Slack, of the Gazette, Montreal, was yesterday elected president of the Canadian Press, Ltd., in Toronto, E. W. McCready, of the Telegraph, St. John, was elected a director; also G. Fred Pearson of the Halifax Chronicle.

A Grand Time

An English gentleman and his wife were being driven about Ireland by a rather melancholy jarvey, who could see no silver lining in the cloud over-shadowing his country and his own particular trade. "Never mind, Pat." scaid the Englishman. "You'll have a grand time when they give you Home Rule." "Be-dad, your honor, and we will—for a for a week." "Why for a week?" "Drivin' all the gentry to the boat." answered Pat.

AMUSEMENTS
A LIVELY BREEZY ATTRACTION AT POPULAR PRICES
Wee and Lambert Offer Lew B. Parker's
ROMANCE OF THE PRAIRIES
"THE COUNTY SHERIFF"
OPERA HOUSE
SATURDAY, JULY 11th
Matinee and Evening
A True To Life Western Drama
Full of Sensation. - - Pathos and Comedy
In 4 Sterling Acts with Scenic and Stage Equipment
Prices 15-25-35-50c
Seats Now Selling

SPORT NEWS OF A DAY; HOME AND ABROAD

BASEBALL.

Alerts Come Back.

The Alerts supported Garnett in rare form last evening and shut out the Nationals in a fast five-inning fixture in the East End grounds. The winning aggregation tallied six times.

The box score follows:

Fairville League.

At Firemen's Park the Royals repeated their previous victory over the Cubs again last evening in a rather one-sided game that went six innings, score 14 to 5. Nobles and O'Toole were the battery for the Royals while Christie and White, said to be city men, worked for the Cubs. Arthur Reed playing left field, made a spectacular catch near the close of the game. Other players showed up well on both teams, but the Cubs were too weak all round to do the trick. Some of the best men in their line-up were absent last night and when they face the Athletics this evening Manager Downing promises a different result. The cup is still a long way off, boys, and a bad start does not always predict a lost cause.

Nationals:	A.B.	R.	H.	P.O.	A.	E.
Callaghan, cf	3	0	1	1	0	0
Smith, ss	2	0	0	2	1	1
Howe, 1b	2	0	0	3	0	0
Sproul, c	2	0	1	7	0	0
Daley, 3b	2	0	0	0	0	0
Cooper, 2b	2	0	1	0	2	1
Boudreau, rf	2	0	0	1	0	0
Perkins, p	2	0	1	0	0	0
Donohue, lf	2	0	0	1	0	0
Totals	19	0	4	15	3	2

Alerts:	A.B.	R.	H.	P.O.	A.	E.
McNutt, c	2	0	0	2	2	0
Stewart, 3b	3	0	1	2	0	0
Gallagher, rf	3	1	1	0	0	0
Graves, 2b	3	1	1	1	2	0
O'Regan, 1b	2	2	1	7	0	0
Milan, ss	3	1	2	1	1	0
Garnett, p	3	1	2	0	2	0
Costello, cf	1	0	0	1	0	0
Mullet, lf	2	0	0	1	0	1
Totals	22	6	8	15	7	1

Score by innings:	1	2	3	4	5	
Alerts	0	1	0	2	3	—6
Nationals	0	0	0	0	0	—0

Summary—Alerts, 6; Nationals, 0. Three base hit—Stewart. Sacrifice hats—McNutt, O'Regan. Hit by pitched ball—Costella. Bases on balls—By Perkins, 2. Struck out—By Garnett, 3; by Perkins, 6. Stolen base—Garnet. Passed balls—Sproul, 2. Wild pitch—Perkins. Passed third strike—McNutt. Double plays—Garnett to Milan to O'Regan. Umpires—McAlister and Currie. Scorer—Commercials and Glenwoods play.

Yesterday's Games in the Majors

National League

At St. Louis: St. Louis, 4; New York, 6.

At Cincinnati: Cincinnati, 6; Brooklyn 5.

At Chicago: Boston, 7; Chicago, 4.

At Pittsburg: Philadelphia, 10; Pittsburg, 7.

American League

At St. Louis: St. Louis, 6; Washington, 5.

At Philadelphia: Philadelphia, 3; Detroit, 0.

At Boston: (first game) Chicago, 4; Boston, 2.

At Boston: (second game) Chicago, 5; Boston, 4.

At New York: New York, 7; Cleveland, 1.

International League

At Jersey City: Providence, 6; Jersey City, 3.

At Toronto: Toronto, 3; Montreal, 2.

At Rochester: Buffalo, 3; Rochester, 2.

At Baltimore: Newark, 1; Baltimore, 0.

Federal League

At Indianapolis: St. Louis, 6; Indianapolis, 3.

At Brooklyn: (first game) Brooklyn, 6; Baltimore, 4.

At Brooklyn: (second game) Brooklyn, 4; Baltimore, 3.

At Chicago: Chicago, 5; Kansas City, 1.

At Buffalo: Buffalo, 5; Pittsburg, 1.

AQUATIC

Good Time in Cup Race.

Quick time was made in the race in the McAvity cup series held by the St. John Power Club last evening. The course was from the public wharf, Indiantown, to Westfield and return. There were but three boats entered at the start, which were: The Meredith, owned by Dr. A. P. Crocket; the Happy Day, Ronald K. Miller, and the Fairmore, T. E. Ryder. The start was made at 7.08 o'clock and the Meredith took the lead right at the start and was never headed.

The time at the Westfield buoy was: Meredith, 8.05.00; Happy Day, 8.07.30; Fairmore, 8.15.30. The time at the finish was: Meredith, 8.58.15 Happy Day, 8.57.00; Fairmore, 9.08.00.

The actual elapsed time was: Meredith, 1 hour 45 minutes 15 seconds; Happy Day, 1 hour 45 minutes; Fairmore, 1 hour 55 minutes. These boats have to be measured and the time allowance figured out before the winners can be announced.

RING

Kilbane Challenges Welsh

Jahnny Kilbane has challenged Freddie Welsh, now lightweight champion of the world to a bout for the title at 133 pounds.

DOPELETS BY FULLERTON

Mathewson devotes a column of valuable space to explaining Walter Johnson's "slump." To the uninitiated it ought to be explained that Johnson's pitching slump would be a winning streak for any other pitcher.

Why is it that one has to dig so deep when looking for the man higher up?

1914 Version.

There were checks in Casey's pocket
And ten thousand bucks, new coined
But there was no joy in Bugville
Mighty Casey'd been enjoined.

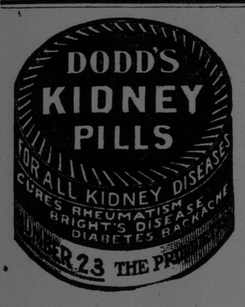

FORFEITED GAME BRINGS UP POINT IN BASEBALL; FULLERTON CALLS BACK RULE A JOKE

(By Hugh S. Fullerton.)

Washington's recent forfeit of a game to the Athletics revives a condition that the baseball law-makers should have remedied long ago.

The biggest joker in the rules of the National games is in the two defining a legal pitch and a balk. Regardless of the justice of Umpire Ollie Chill's decision in striving to compel Engel to deliver the ball legally to the batter and his forfeit of the game when Griffith and his pitcher refused to obey the order; Griffith had just cause of complaint. Chill undoubtedly was right; yet at the same time he was inflicting a punishment upon Engel for an offense against the rules that is indulged in by every pitcher, almost in the country.

The pitchers, or most of them, either "sneak a step" or take a hop in delivering the ball, instead of standing upon the rubber, facing the batter, as prescribed in the rules.

No one knows this better than Manager Griffith. When he was a pitcher he cheated the rule almost every time he pitched—and did it so cleverly that it took a trained eye to tell whether he took a step while pitching or whether he stepped ahead of the pitch, so as to get the drive of his body into the pitch.

Usually the pitchers stick close to the law until the situation becomes threatening. Then, knowing that the umpires cannot watch everything, commence to take a step. They all do it, either hopping clear of the rubber or swinging the foot back and then forward. Engel must have made it rather raw.

It is rather picturesque justice that Griffith should be punished for this as he is one of the greatest naggers at opposing pitchers who offend. He constantly appeals to umpires to "watch his foot" usually knowing that the umpire will not penalize the pitcher, but hoping to make the pitcher change his motion and step through fear of punishment.

The balk rule is just as much of a joke to the skilled pitcher. He works months to perfect a "balk motion" which is merely a balk made in such a way as to dare detection by an umpire. Every manager insists upon his pitchers developing balk motions.

We had a discussion on the problem of balks at the White Sox park not long ago. Three of us agreed to jot down what we thought were balks; Jim Scott made eleven in five innings, his opponent, nine in six innings—and not one was called and only three claimed. There were twenty balks that we three agreed were balks under the rules—and the umpires paid no attention to them.

Plainly something ought to be done; either permit balking, or amend the rule so as to stop it entirely and make more base running—which was the idea when the rule was made.

MORNING NEWS OVER THE WIRE

Manager Gutelius, of the I. C. R. yesterday visited Woodstock and heard arguments presented by citizens as to why that place should be made the divisional centre. The various advantages of the town as the centre for the St. John Valley Railway were pointed out by Mayor Jones and other citizens. Mr. Gue-

AMUSEMENTS
GEM
PHOTOPLAYS
Two-part Kalem feature of the Philipines, with romance and venture.
"THE QUICKSANDS"
GEM ORCHESTRA
Joker Players in Screaming Comedy
"Lazy Louie"
Selig - Hearst News Pictorial with late events including "Winning the Derby;" "Society Honoring Carranza;" "Resolute Winning Third Trial Race;" "Army Cadets Graduating;" "I. W. W. Invasion;" "Oregon Rose Festival," and other features.
COMING!
Fri. and Sat.
Marc McDermott in another in Edison series of "The Man Who Disappeared," entitled
'With His Hands'

New Show Today
IMPERIAL THEATRE
Visitors From Everywhere Charmed With Our House
New Show Today
SPLENDID NEW PROGRAMME NOW ON
As Follows:
"HIS EXAMPLE"—A Lubin domestic-business drama in which Miss Ormi, Hawley plays an important part.
TWO TRAVEL FILMS BY PATHE—A Visit to the Paris Zoo and The Falls and Rivers of New Zealand.
COUPLE OF BIOGRAPH COMEDIES—"The Prize Employer, or the Servant Problem Solved" and another farce.
VITAGRAPH SOCIETY STORY—Splendidly played and elaborately staged.
HOLMES AND BUCHANAN GREATLY ENJOYED
"I Love You" (Zobleski) and "In the Candlelight." Two Most Enjoyable Duet Numbers.
KATHLYN ON FRIDAY. "THE SQUAW MAN" MONDAY

"THE MAN WHO CAME BACK"
—A Beauty Society Drama
13—THE NUMBER IS NOT UNLUCKY....
"OUR MUTUAL GIRL"
Proves it—Chapter 13 Best of All
She sees St. Patrick's Day Parade in New York, meets Cardinal Farley, Mayor Mitchell and Elsie DeWolfe, Famous Decorator, enjoys a ride thro' Central Park, Buys Some New Hats.
MAJESTIC SECRET SERVICE DRAMA:
"CIGAR BUTTS"
UNIQUE MONDAY—"THE STRIKE"
LYRIC
HELLO!—BACK AGAIN!
The ACT That Does The Real Tango
Bowing to the wish of many patrons we offer a return engagement of
PRINCE & LaPOLITA
Entire change of program includes
The Maxixe And The Chanticleer Glide!
Don't Miss 'em or You'll be Sorry
COMING The Australian Character Actress MAIZIE ROWLANDS
'Caught in The Web'
Reliance Detective Story
Riley Chamberlain Comic
"Strategy of Conductor 786"

Use the WANT AD. Way

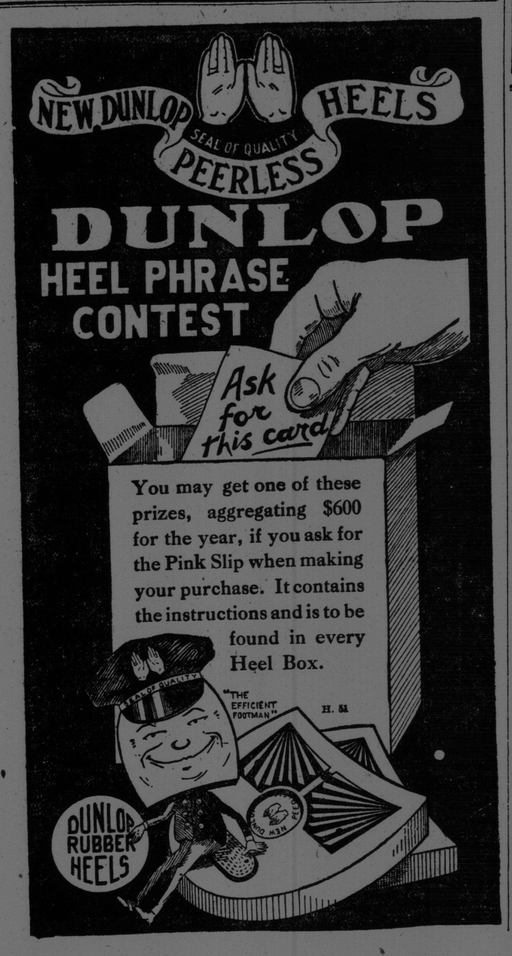

If Mrs. Smith Stayed Home

BEFORE you leave for your summer vacation, you order your favorite daily newspaper sent on to your vacation address.

And having had it sent on, do you not watch for its daily arrival almost as eagerly as for your personal mail?

But do you read the advertisements in it as carefully at such a time as you do when you're at home?

Of course you do!

There is much in them to interest, advise and help.

The shrewd manufacturer, nowadays, realizes that it is wise to continue advertising his wares all the year 'round. He advertises all through the summer—partly to keep his goods before the numerous people who take no vacation and are thus possible customers every day throughout the year; partly to reach those who are away at summer resorts, but who will be home again in a few weeks ready and eager to buy his goods.

In his advertisements there is for Mrs. Smith, at the summer resort, just as interesting news of merchandise as for Mrs. Jones, who stayed at home.

When Mrs. Smith comes home she will find a lot of new things needed for her home and her family. And she should have her mind already made up as to the kind of things she will select.

Your daily paper, read on the porch of a summer cottage, will aid you in this—through its vitally interesting advertising columns—just as much as if you had stayed home and were reading it there.

So read the ads Mrs. Smith—even if you are away.

You can obtain helpful advice on advertising free of cost and without obligation by consulting the Advertising Department of The Telegraph and Times.

FREE CUT SERVICE with a view to greater co-operation with advertisers a free cut service is maintained in the Advertising Department of The Telegraph and Times. The illustrations from which the cuts are made are the work of the best commercial artists. The subjects covered include all lines of merchandise for retail or general advertising.