POOR DOCUMENT

MC 2035

Good Things Coming
—TO—
Theatres of St. John

AT THE GEM

See June Caprice in "A Child of the World" and two good vaudeville acts at the Gem tonight. Tomorrow comes Kitty Gordon in a big picture, "Her Maternal Right."

NEW ENGLAND SAW MILL UNITS ARE IN SCOTLAND

Interesting Letter From D. P. Brown, General Manager, Concerning Work to be Done

(Special Correspondence of Bangor Commercial.)

Augusta, July 30—Hon. Forrest H. Colby, of Bingham, state forest commissioner, on Monday, received a letter from D. P. Brown of Boston, general manager of the saw mill units, which New England donated to the British government and in which are several men from Maine.

Mr. Brown's letter, which tells of the trip and many interesting things, is as follows:—

"We are at last located near the picturesque town of Ardgay, county of Ross-Shire, Scotland, many miles from anywhere and very much out of the world. We came here immediately upon landing at Liverpool, rushing through on a special.

"We have been here a few days and are getting a bit acquainted with the country, and are looking over and are making preliminary preparations for the location of the units. Mr. Lewis and Major Courthope of the British timber supply department, met us here, and escorted us to our temporary campground, a mile and a half from the village, where we are located until our equipment arrives. We have just received word that the boat has arrived and our horses already on the road. It will be a welcome day to every one of us when we can get started, as a long wait has told on all our nerves and dispositions.

"The proposition put up to us presents no ultimate difficulties. The timber we are to cut is Scotch pine and larch, averaging just about fifteen inches, as represented. The ground, except on one tract, is excellent, in fact, the main body where the majority of the mills will be located, is as pretty a piece of logging as I have ever seen. There is a strip of timber about three and one-half miles long by one-half mile wide on the side of a hill. The timber is sixty years old, standing from 12,000 to 15,000 to the acre. The chances are fair for mill sites, and I hope before very long that we will be able to accomplish something. At present our greatest difficulty is in getting the organization started, because we are quite out of the world and there is difficulty in getting things we need.

There is no telephone in this country and the railroads are very slow in making deliveries. We are quite a ways from any large centre for supply distribution ,and it is, indeed, fortunate that we have our own equipment to rely upon, otherwise I know it would have taken a long time to get going. However, every one seems to be most cordial and anxious to do all possible to assist us, so that before long we should be organized on a good basis. In regard to food, we have had no difficulty as yet in getting such provisions as we require. We cannot always procure the particular kind of food we are used to, but there is always something else that will do just as well.

"We have evidently been well advertised because every one seems to expect that we will do wonders. I hope that we can make good, but I realize that we are up against a new proposition in many ways and that our friends, the Canadian forestersñ have been at the same game for over a year, and I understand have had some very excellent organizations. They are using only large mills, run night and day, and it will be interesting to see how our small mills compare in net results.

"I think, on the whole, that we have a very satisfactory crew of men, and I am rather pleased at the prospect. They are all extremely anxious to get to work, and most enthusiastic for the proposition, so I feel that we are going to start with the right spirit anyway."

DIED IN LYNN

Many will learn with regret of the death of Mrs. J. B. Garlick of Lynn, Mass., formerly of this city, which occurred on July 30, after a lingering illness. Besides her husband, she is survived by three brothers, Frederick, William and Arthur Thomas all of this city. The body will be brought to St. John for burial.

Notices of Births, Marriages and Deaths, 50c.

DEATHS

LAWSON—In this city, on July 30, Sophie Taylor Lawson, at her mother's residence, 38 Horsfield street, leaving her mother, two brothers and one nephew to mourn.

Funeral service at her late residence on Tuesday evening at 8 o'clock. Interment at Rexton, N. B.

GARLICK—At Lynn, Mass., on the 30th inst., after a lengthy illness, Mary, beloved wife of J. B. Garlick, leaving her husband and three brothers to mourn.

Body will be brought to St. John for burial. Time of funeral later.

SCAMMELL—Died at Newcastle, N. B., on Monday the 30th inst., Isabel N., widow of the late J. H. Scammell, M.D.

Funeral service at Trinity church on Wednesday afternoon at 2.30 o'clock.

IN MEMORIAM

OUTHOUSE—Virginia Albert Outhouse gathered by the Shepherd July 31, 1914.

Like a star in the morning
His bright brown adorning.
MOTHER.

CARDS OF THANKS

Mrs. Alfred Isacs and family desire to express their appreciation for the kind attention and expressions of sympathy; also for flowers sent in their recent sad bereavement.

LOCAL NEWS

Call at Steel's Shoe Store, 519 Main street, for special prices in ladies' boots.

We don't need a brass band to advertise this sale—our patrons are doing it for us.—Wiezel's Cash Stores, 243-247 Union street.

87c—OUTING SKIRTS, 87c
Five dozen only of these fine white satin drill wash skirts, every one a smart style to wear with middy or blouse, all sizes and lengths. Value to $1.50 for 87c.—Daniel, head of King street. 8—6

We are selling at Steel's Shoe Store, 519 Main street, ladies' boots; $5 values for $3.85.

Billy Sunday song service tonight, 8 o'clock, Murray street mission. All invited.

J. Glick, ladies' tailor, 106 King street, has left for Montreal and other cities to attend the fall style openings. While he is away there will be a lady in attendance between 2 and 5 p.m. every day except Saturday. 8—8.

All our children's boots are sure to be comfortable for the kiddies' feet. When you want a pair we would be pleased to have you call at Steel's Shoe Store, 519 Main street.

REASONS FOR FITTING CORSETS
The body is influenced by good or bad corset designs and a woman can have just what she buys, one or the other, a good figure with a properly fitted corset or a bad one by not caring what she wears. "Modern Corset Department" at Daniel's, head of King street. 8—6

Sneakers and the balance of our stock in white footwear at very special prices —At Steel's Shoe Store, 519 Main street.

HARBOR MASTER SAYS PLENTY OF PLACES FOR COAL STEAMERS HERE

An offer to find suitable accommodation for any and all coal steamers which may be brought to St. John was made today by the harbor master, F. D. Alward. Pointing to the tonnage handled here during recent years, the harbor master said that he could not understand how any one could get the idea that there might be any difficulty in connection with berthing the steamers.

Apart from the accommodation at West St. John, where the bulk of the winter business is handled, and which is not in use in the summer, he spoke of the accommodation on the eastern side of the harbor, at the I.C.R. piers, the Pettingill and McLeod wharves. At the latter wharf, for instance, a Donaldson line steamer had docked with 4,000 tons of coal in addition to her general cargo and had had no trouble. At the Pettingill wharf a steamer had discharged 3,000 tons of coal for the railway and another had docked there with a full coal cargo and discharged 1,100 tons for the gas works before moving to another berth to discharge the balance.

IMPORTANT TO RETURNED SOLDIERS

To the Editor of the Times:—

At a meeting of the G. W. V. A. last night a letter to the secretary, E. J. Puddy, from the Dominion secretary treasurer was read as follows:—

Dear comrade, in order to facilitate the payment of the "post discharge pay" will you kindly supply me with a list of the names of your members entitled to this extra pay, who have not as yet received the first monthly instalment. Showing those who have received affidavits which have been signed and sent in and another the names of those who have not received affidavits. In connection with each man's name please send his correct address at present, the length of service his battalion and date of discharge.

If this matter is attended to at once, I feel very sure that a great deal of difficulty will be avoided. I have the names of hundreds of men for whom checks are waiting, but there is no definite address to which to send same. Don't forget to include regimental number, please.

Following are St. John men's checks waiting for want of proper address:

469158—Pte. Percy Ackles, General Delivery, St. John, N. B.

43962—Gunner Fred Avery, Artillery, 161 Main street.

69051—Pte. Bert Butler, 14th Battalion, 315 Brussels street.

305616—Pte. John Young, 32nd Battery, St. John, N. B.

It was also resolved that every returned officer and man be requested to parade at the veterans' rooms on Saturday for the anniversary intercession services and city reception of the returned men, and every returned officer and man are expected to attend this reception. Time for parade to be 1.30 p.m., Saturday, August 4. Colonel J. L. McAvity, president, will be home to take the parade.

Secretary Puddy says:—"The association wsih to impress upon all returned officers and men the advisability of joining this association, as many grievances can quickly be remedned, as it is officially recognized by the government. It is a duty to the comrades still at the front that we make things as easy as possible for them on their return to home and loved ones, and this can only be done by a combined force for a determined betterment of conditions in general for the returned soldier. So make up your mind and join at the next meeting."

The death of Mrs. Leonard Thompson occurred at her home in Sackville Friday. Besides a husband, she leaves her parents, Mr. and Mrs. Christopher Goodwin, West Sackville; two daughters, Mary Bell and Charlotte Glen, and one son, Raymond; one sister, Mrs. William Fillmore, Sackville; four brothers, Messrs. William Goodwin, St. John; Berton Goodwin, West Sackville; Archie and Lorne Goodwin, Boston, and Hedley Goodwin, Sackville. She was fifty years old.

Making Garden.

"Dearie, we ought to plant some pieplant."

"To be sure. And what sort of pies shall we raise?"

GILLETT'S LYE

GERMANY SAID TO HAVE ONLY 200 OF THE SUBMARINES

Average Loss One a Week and She Builds Three or Four—Bernstorff's Boast That Failed

Washington, July 31—In a well-informed official quarter it is stated that the best available information in the possession of the government, indicates that Germany now has in operation against Entente and American shipping not more than 200 submarines.

This estimate is below that of laymen who have been studying the situation and is 100 submarines lower than the total number of U-boats that Count von Bernstorff predicted Germany would have on the firing line of the submarine zone. He asserted that within a month after the beginning of submarine warfare on an unrestricted scale the German Admiralty would send 300 U-boats to the waters around the British Isles, and that these would be sufficient to starve England within a month.

The source of the official statement as to the number of German's submarines cannot be disclosed, but is highly reliable. Frome the same sourse comes a statement that Germany is turning out three or four new submarines a week, and that the number of submarines destroyed or put out of commission by the Entente Allies is about one a week. Every effort is being made to co-ordinate the plans of the British, French and American navies for checking this increase in the number of U-boats, while plans are being made for coping with the entire menace.

The general opinion among naval officers is that the destroyer is the most effective weapon that has yet been used against the submarine and that it is the most effective that can be used until some better method of coping with U-boats is discovered.

The death of Mrs. Daniel J. Landry occurred on Sunday at her home in Moncton. Mrs. Landry, who was thirty-two years of age, was the daughter of the late Dennis J. LeBlanc, and is survived by her husband, two young children, one four years old and an infant of six months, her mother, three sisters and six brothers. The sisters are: Mrs. Arthur LeBlanc, St. John; Mrs. P. P. Cormier and Mrs. Angus Drisdall, Moncton. The brothers are: Alfred LeBlanc, of The Times Printing Co.; James D., merchant tailor; Tilman, merchant; Joseph D. and Henry, of Moncton, and Pte. Camille LeBlanc, with a Canadian Battalion at the front in France.

SUFFERED TERRIBLY
For Days and Nights
From
DIARRHOEA

Diarrhoea arises from many causes such as a change of diet, change of water, change of climate, catching cold, the eating of unripe fruits or anything that will cause an excess of bile.

On the first sign of any looseness of the bowels it should not be neglected, but should be looked after immediately, for if not diarrhoea, dysentery or some other serious bowel complaint may ensue.

Miss Florence Harfield, 825 Lauder avenue, Toronto, Ont., writes: "I was troubled with a violent attack of diarrhoea. I suffered terribly with it for four days and nights, and finally I became so weak I did not think I could stand it any longer. My sister advised me to try a bottle of Dr. Fowler's Extract of Wild Strawberry. I did so, and after I had taken three doses I felt a whole lot relieved. I kept on taking it, and by the time I had taken six doses, the diarrhoea had completely stopped. It did not leave me constipated. I think it a wonderful remedy, as it is so quick to act. I will recommend it to all my friends."

There are so many spurious "Strawberry" preparations sold that you should see that the name "Dr. Fowler's" is on every bottle you buy. Price 35c. Manufactured only by The T. Milburn Co., Limited, Toronto, Ont

Slavery was supposed to be abolished in America in the Sixties, but it is not done away with yet.

Millions of women right now are slaving their lives out; it is not NECESSARY.

We sell the highest, purest quality of pickles, catsups, preserves and fruits of all kinds for less money than they can be put up.

Buy these things already prepared and have more time for the children.

Gilbert's Grocery

To Withdraw All Silver Florins

Germany, in Preparation for the Worst, Adopts Cunning Device; Meaning of the New Order

London, July 26.—A despatch to the Times from Amsterdam says:

"The Telegraph's Zevenar correspondent says all the gold and precious stones in private possession have to be requisitioned at Westphalia this week, and must be delivered to the bank."

The requisitioning of precious stones following the withdrawal of the German silver florins from circulation is significant. On the latter subject the Times' financial editor, under the headline: "Germany Prepares for the Worst," says:

"No other construction can well be placed on the latest currency development in Germany than that preparations are being made for the fall of the mark to even lower depths. In German papers which reached us yesterday there was an official announcement of an order issued by the federal council that on January 1 next the silver two-mark pieces, which have popular circulation in Germany, and are known as florins here, shall no longer be legal tender. From now until July 1, 1918, however, currency notes, loan and bank notes will be given in exchange for them if paid into the imperial state banks. This withdrawal of the two-mark coins from circulation has only one meaning. The German government obviously intends to market them abroad owing to the high price to which the metal has risen, whereas the exchange value in English currency of the paper two-mark abroad today is 18-96 pence. The value of the two-mark piece melted down in silver at the present price of silver in the London market is 13.8 pence. We can only come to the conclusion that the German authorities anticipate a further drop in exchange, but it is pointed out to us that the market in Holland, where the two-mark piece would be sent for sale, gives about 6 per cent. better price for silver than is obtainable in London. This might fetch there an equivalent to 14.6 pence, on which there would already be a profit. If so, the device is a cunning one for taking profit on the depreciated mark. In any case, the step proves how desperate the problem of German credit becomes as indicated by the depreciation of German currency."

SPECIAL ATTRACTION AT STAR THEATRE

Baby Marie Osborne in Delightful Feature Picture Play

"Told at Twilight," which is being shown at the Star Theatre for the last time this evening, is a clean, beautiful picture, an attraction for every day in the week.

"Here we have Baby Marie Osborne again in a feature that gives her many an opportunity to display her delightful childishness and genuine ability," says the Motion Picture News.

"This time she makes her way into the home and the heart of a melancholy old millionaire and incidentally serves her father from all sorts of trouble by her intimacy with the old gentleman. Baby Marie has for support an actor who probably will never become noted. He is a little negro boy and the many scenes in which he appears with the stars are filled with colorful comedy as well as contrasts. Any theatre is liable to do the proverbial rocking with mirth act when Baby Marie and her dark visaged companion steal a sign from an old blind couple reading "Help the Blind Parents of Nine Children" and proceed to implore financial assistance after the same fashion.

"The fact is that the baby star is never called upon to do anything artificial. Her parts reflect the life of a child with no little show of realism and her inborn talent to banish all thought of self-concern while before the camera does the rest.

"'Told at Twilight' was written by D. F. Whitcomb and produced by Henry iKng who plays Baby Marie's father. Daniel Gilfether as the old millionaire creates a most pleasing character and Beatrice Van as the mother has become infected with the natural style of acting that helps make al lthe Baby Marie pictures as real as they are.

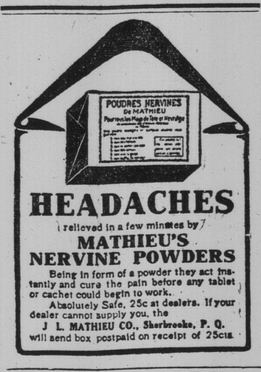

HEADACHES
relieved in a few minutes by
MATHIEU'S
NERVINE POWDERS
Being in form of a powder they act instantly and cure the pain before any tablet or cachet could begin to work.
Absolutely Safe, 25c at dealers. If your dealer cannot supply you, the
J. L. MATHIEU CO., Sherbrooke, P. Q.
will send box postpaid on receipt of 25cts.

THE BEST QUALITY AT A REASONABLE PRICE

Wear Bifocals In Summer

Bifocals take the place of two pairs of glasses. You see distant objects through the top part of the lens. The lower part is for near vision. They are a great convenience, especially in summer when you move about more, and two pairs of glasses are more of a nuisance than ever.

Come in and let us demonstrate bifocals. We grind them to correct any defect in refraction.

L. L. Sharpe & Son
Jewelers and Opticians,
21 KING ST. : ST. JOHN, N. B.

Redpath SUGAR

has never been offered as "just as good" as some more famous brand; for Sixty Years it has itself been that more famous brand—and deservedly.

"Let Redpath Sweeten it." 13

2 and 5 lb. Cartons—
10, 20, 50 and 100 lb. Bags.

Made in one grade only—the highest!

MARGUERITE CLARK IN "THE VALENTINE GIRL"

More Charming Than Ever in Excellent Picture at Lyric

If ever any motion picture could be styled a sure cure for the blues, or as a medium to make one forget troubles, surely that picture is "The Valentine Girl" with dainty petite Marguerite Clark as the star. This was the principal attraction at the Lyric Theatre yesterday and in view of the additional expense incurred in presenting this subject the usual vaudeville act was dispensed with. "The Valentine Girl" more than made up for it, however, as those who saw it yesterday were simply delighted, and it could hardly be otherwise. This feature has a plot that is pretty near being technically perfect and a leading role that fits Marguerite Clark as well as if not better than any she has ever played. Her winsome personality lends itself particularly well to child impersonations and yet as a "grown up lady" she has a certain charm of manner seldom if ever equalled on the screen. In "The Valentine Girl" she combines the two in inimitable fashion and has produced a character that greatly endears itself to the spectator. In the production Miss Clark receives the support of several of the screen's best known artists such as Frank Losee, Adolph Menjou, Katherine Adams and others.

The story is one of society "crooks" and how a little girl of twelve (Miss Clark) unknowingly lives in a gambling den surrounded by every known luxury until the hand of the law reaches it and removes her father. From that time until the little tot grows up, her life is one of adventure and romance woven together by some unusual circumstances. Miss Clark is most winsome at all times and many of her admirers who attended the Lyric yesterday ventured the statement that the character of Marion Morgan as played by Miss Clark eclipsed all former efforts.

The Valentine Girl will be shown today and for the last time tomorrow. There is also a lively comedy on the programme, "Left in the Soup," with a host of fun makers headed by Gail Henry. The feature for the latter part of the week will be the seventh episode of "The Mystery of the Double Cross" and Miss Ethel Batting, a rather famous concert entertainer, in dramatic stories, character monologues and impersonations.

A GREAT MEDICINE

That most successful of all remedies for woman's ailments, Lydia E. Pinkham's Vegetable Compound, owes its origin to a botanic recipe which came into the possession of Lydia E. Pinkham about fifty years ago.

This recipe had proved so effective in the practise of a skilled physician that Mrs. Pinkham procured the herbs and steeped and prepared them in true old-time fashion on her kitchen stove for her friends and neighbors who suffered from woman's ailments. The fame of the virtues of this wonderful medicine spread, until it is today recognized as the standard remedy for woman's ills.

PERSONALS

Roy Buchanan of Bangor and his sister, Mrs. Coburn of Keswick, are in the city today en route to Norton and vicinity for a short visit.

Dr. H. S. Hartley will leave tonight for Halifax, en route to Trinidad.

Miss Etta Hunter returned to Halifax last evening, after visiting at her former home in St. John. While here Miss Hunter was the guest of her sister, Mrs. Roy Mills, Carmarthen street, and also visited her parents, Mr. and Mrs. J. W. Hunter at their cottage in Fair Vale.

Rev. Miles P. Howland, of the Cathedral staff, is in Petersville, N. B., assisting the pastor, Rev. C. P. Carleton, who is having special services in celebration of the feast of St. Ignatius, which is the feast day of the Parish of Petersville.

Rev. M. T. Murphy of St. Mary's, and Rev. D. Cormier of Moncton, are visitors at the Bishop's Palace in Waterloo street today.

Fred Galbraith and his daughter, Miss Marion, of Delhi street, have gone to P. E. Island on a three weeks' vacation to visit friends.

James F. Dennehan of the Simonds Manufacturing Company's staff in Fitchburg, Mass., left for home yesterday after a pleasant visit of about a week to relatives here.

Mrs. James E. Gorham, Jr., and little son, Russell of Douglas avenue, left last evening for Fredericton where they will spend a week.

Halifax Echo:—Mr. and Mrs. Joseph Rainnie left last week for New York, stopping at St. John en route. Mrs. Robertson of Rothesay is visiting her daughter, Mrs. G. E. E. Nichols, Miss Madge Robertson accompanied Mrs. Robertson to Halifax, and is the guest of Mrs. Beverly Armstrong. George Waterbury of St. John, George Waterbury of Wolfville, Misses Myra and Doris Chambers and Ernest Barss, of Wolfville, motored to Bedford for the week end. Miss Chambers, who has been spending her vacation at Wolfville, is returning to New York this week to resume her course at the Roosevelt Hospital.

HELD FOR MURDER OF WOMAN IN HOTEL

(Continued from page 1.)

"You can't go now. I will call a physician after we investigate," said the clerk. He summoned Howard Dow, the assistant manager, and together they ascended to the room occupied by "Martin" and his wife. Dow opened the door and saw the room in great disorder. The table was overturned, the bedclothes scattered about the room, and beside the bed lay, fully dressed ,the body of the woman. Blood was flowing from wounds on her head, her eyes were discolored, and her nose broken. Her ankles were tied together with a towel and her hands bound with her belt. She was gagged with a towel. Beside the body was a glass inkstand, which explained the cuts on her head. On a piece of paper stuffed in the small hand valise she had carried was scrawled: "Let this be a warning to women like you."

A surgeon from the Polyclinic Hospital said she was dead. With the arrival of the police the interrogation of the man who had given his name as Martin was begun. He said he was Kenelon Chase Winslow of 551 Jefferson street, Elizabeth, N.J., an employe of the Hooker Electro Chemical Company of 40 Wall street. He gave his age as 22. His companion, he said, he knew only as Frances Bradley of 142 West Eighty-third street. Though later she was identified as Mrs. Fannie King, the police do not believe that is her real name and are still trying to fix her identity. They believe, however, that she came here from Roxbury, Mass.

Winslow, who is clean cut and bronzed by outdoor life, went to the Remington on Friday night and engaged a room. He explained that he would return later with his wife. It was shortly after 1 o'clock that he arrived with a good-looking, dark-haired young woman, who looked about his own age.

To Detectives Kenny and Hooker of the Second Branch, Winslow gave his real name and confessed that he had killed the woman. He was calm when he told his story, and when later he talked to inspector Cray he appeared not to realise the seriousness of his situation. The only nervousness he showed was when the inspector told him his father had been notified.

"That was not necessary," he said. "Why did he have to know anything about it?"

He said that he had known Frances Bradley for several months and had accompanied her to hotels before. He met her on Friday night and she told him she would meet him at 1 o'clock in front of the Hotel Astor. He met her there and together they went to the Remington. On a previous meeting they had a quarrel, and shortly after they entered the room this was renewed.

He was dozing off when, he said, he saw his companion, fully dressed, take his watch from his pocket. He jumped from the bed and struck her a blow in the face, knocking her down. She screamed and they struggled about the room. He picked up a glass inkstand from the table and struck her a blow on the head that stunned her. He tied her feet together and her hands, and then started to dress. He was doing this when she became conscious and started to struggle. Fearing that she would scream again he struck her repeatedly with the inkstand, he said. Then he gagged her.

"I did it all on the impulse of the moment," he told Inspector Cray. "I saw her take my watch. What I did was not premeditated."

Theophilus Winslow, father of the prisoner, is a member of the dry goods firm of Aherns and Winslow, 1,170 Broadway. When the detectives arrived at his place of business he had no idea his son was in trouble. When the latter's name was mentioned he spoke of him with pride and affection. Young Winslow, it is said, was graduated from the Elizabeth High School two years ago. He is a member of several clubs, and had won numerous golf prizes. His father said that on the few nights he remained away from home on account of business he always called up both his father and mother to notify them, and called them again when he got to work in the morning.

The detectives would not face the ordeal of telling him that his son was arrested charged with murder, and that Inspector Cray wanted to see him at police headquarters. When young Winslow heard that his father was coming he asked to be taken direct to the coroner's office. He was arraigned before Coroner Healy charged with homicide and held without bail. He told how he had tried to enlist in the National Guard in New Jersey and in New York and had been rejected on account of defective eyesight. He is said to have an older brother in the Seventh Regiment and another brother in the American ambulance.

As soon as Winslow was locked up in the Tombs the detectives started to fix the identity of the victim whose body was sent to the morgue. The police have possession of her trunk, and they believe that through articles contained in it they will be able to find her mother. They are confident that she lived in New England and the police of Boston and other places have been asked to locate her relatives.

Detective Micelli visited the morgue with Mrs. Helen Williams of 126 West Forty-ninth street, who identified the body as that of Mrs. Fannie King of 142 West Eighty-third street. She was not certain King was her right name. Late yesterday afternoon a long distance call was received at the Remington hotel. A woman's voice asked for the manager and while he was being sought for the caller asked the name of the woman who had been killed at the hotel.

"Frances," replied the operator. A scream came over the wire and the voice said: "Good God, that's my daughter." Then the connection was broken.

The autopsy, Coroner's Physician Ray said, showed that death was due to strangulation and that the wounds on the head were not sufficient to have caused death.

Elizabeth, N.J., July 31.—Kenelon Chase Winslow is noted as a lawn tennis player at the Elizabeth Town and Country Club. His mother said:

"I've given my other sons, Edward and William, to my country, and I never thought my baby boy would do a thing like this. Edward is in France and William is on his way there. There are some things a mother never knows about a boy. My son never gave me one moment of worry from the time he was born. He never drank and was always a religious boy."

A Boston Woman.

Boston, July 31—It was Mrs. Richard Lang who was strangled to death in a New York hotel by Kenelon C. Winslow, according to admission to the police. She was the daughter of Mrs. Rudolf Marsoff of 129 Hutchings street, Roxbury. Her maiden name was Frances King. She was born in the West End of Boston about twenty-two years ago.

After leaving school in Boston Miss King worked in department stores. She left for New York about five months ago and returned to this city about three months ago. Upon returning to New York after a short visit she was married to Mr. Lang, a New Yorker.

The death of James Wilbur, of the Salisbury road, Moncton, took place on Sunday. He was eighty-four years of age, and is survived by his wife and two brothers, Richard Wilbur and David Wilbur, of the U. S. A.

WOMAN'S EXCHANGE LIBRARY

Some of our new books:—"Cinema Murder" (Oppenhiem); "Definite Object" (Farnol); "Bab" (Rinehart); "Anne's House of Dreams" (Montgomery); "Man Thou Gavest Me" (Comstock); "Sheaf of Blue Bells" (Orczy); "Red Planet" (Locke); "Sam" (Rath), etc. Rent our books. You only read them once.

POSTUM

appeals especially to those who wish to avoid the harmful effects of tea and coffee.

Postum satisfies!

"There's a Reason"