Blue Ribbon Ceylon Tea

The Toronto World.

PATENTS Obtained in all countries by CHAS. H. RICHES, Registered Patent Attorney. Offices, Canada Life Building, Toronto. Advice as to the patentability of inventions and valuable Booklet to inventors FREE

Senate Reading Room
1902
SENATE PO

TWENTY-THIRD YEAR — EIGHT PAGES—THURSDAY MORNING NOVEMBER 20 1902—EIGHT PAGES — ONE CENT

Seized While Making Bad Yankee Money Dangerous Italian Run Down By Police

Joseph Gentile Ran Away From New York When the Gang to Which He Belonged Was Rounded Up—Detectives Came Here by Chance and Got Their Man in a Few Hours—Hundreds of Coins and Complete "Plant" Confiscated.

One of a gang of a dozen expert counterfeiters, who have been sought by the secret service officers of the United States Treasury Department since May last, was captured in this city yesterday afternoon. The officers came upon their man when he was in the act of turning out bad American fifty-cent pieces. Over $300 worth of the spurious money, as well as a complete plant for manufacturing the money, were seized and taken to the Police Department.

Not With Stuart.

Altho the arrest came so quickly after the capture of William Stuart, there is nothing to indicate that the prisoner now in the cells at No. 1 station had any connection with the aged counterfeiter who turned out Canadian $1 bills. Nearly all the coin seized yesterday was American money, but the fact that a small amount of bad Canadian coin was found leads the officers to believe that had the prisoner not been arrested so soon he would have flooded this city with the results of his work.

An Old Counterfeiter.

The prisoner in this case is Joseph Gentile, an Italian, 35 years of age, who has already served eight years of his life in prison for counterfeiting. He is known to the Treasury Department as a dangerous man, and one who always needed watching. His trial will not take place in Toronto, but in New York city, where, other members of the gang have been convicted for work done there. Gentile was one of the leaders in the gang, but got away when his pals were arrested.

Police Lost No Time.

The Toronto police were utterly in the dark regarding the case until about 10 o'clock yesterday morning, when William J. Flynn, chief of the secret service for the district of New York, and one of his trusted men, Joseph Murphy, called on Inspector Stark of the Detective Department, and outlined the reasons for their trip to Toronto. They explained briefly that they had been searching for one Joseph Gentile since last May, and intimated to the inspector that possibly he might be found here. They had been to Chicago and learned that their man had gone to Detroit. Their investigation was pursued in the City of the Straits, and there all trace of Gentile was lost.

Detectives Came From Sarnia.

After a week's stay at Sarnia the officers came on to Toronto, reaching here early yesterday morning. Absolute secrecy was necessary, the officers pointed out, and they asked for the services of one of the local detectives to show them around. Inspector Stark assigned Detective Davis to the case, and two hours were occupied by the officers in looking up recent arrivals in the Italian quarter. From one place to another the officers went until they got to a house on Wood-street, the occupant of which gave the first information that resulted in the arrest. He said Gentile had been at his house for a few nights after his arrival here, and had left there to open up a fruit store in the West end, the exact location of which he did not know.

Shoved the Money Here.

Various stores were visited on Queen street and Spadina-avenue, and about 4 o'clock the officers picked out No. 353 on the latter thorofare as being a likely place. People in the neighborhood were seen, and one lady was found who had only yesterday morning received two bad 50-cent pieces in change from the keeper of the store. The lady identified a photograph produced by the detectives as that of the man who conducted the fruit business. In order that there might be no doubt about the matter Detective Davis went in and made a purchase. Gentile came out from the rear of the store, and he was quickly recognized as the man wanted. The three officers waited around outside for some little time, and then decided to make the arrest. The building was sized up, and from persons living upstairs it was learned that a hallway led into the kitchen.

A Dangerous Man.

The officers knew that they had a dangerous man to deal with. He had declared when leaving Chicago to one of his pals that he would fill any officer full of holes who would dare to attempt to arrest him. He also at that time made known his intention to commit suicide if he happened to be caught unawares.

Grabbed Him Unawares.

Detective Davis was cautious when he opened the door leading to the kitchen where Gentile was working. The man had his back to the entrance, and the detective seized the opportunity to grab him when he had not a chance to draw a weapon. Gentile was taken completely by surprise, and before he had fully recovered himself the officers had the handcuffs on him and had him outside the building. The prisoner was given into the care of Policeman Jarvis, while the other three officers returned to make a search of the premises.

Table Covered With Coin.

The table at which Gentile had been working was covered with 240 new American 50-cent pieces, which had just been turned out. Six more coins were in the plaster paris moulds, and a pot of metal was boiling on the stove. On the floor underneath the table was located plenty of material for turning out spurious money, as follows: Six pounds of block tin; six pounds mixed metal, consisting of tin and zinc; four pounds of antimony, one pound of copper wire. Two files and table knives, used to smooth off the edges of the coin, and nitrate of silver and plating fluid, to put the proper color to the pieces, were also found. A pair of pliers used to lift the crucibles off the stove and 5 pounds of plater of paris were other things found in the room.

More of the "Queer" Found.

A trunk was broken open, and wrapped in a cloth were 153 50-cent American coins, two Smith & Wesson 38-calibre hammerless revolvers and an ugly-looking stiletto. In a cupboard, done up in separate packages, were 100 ten-cent pieces, 35 fifty-cent pieces, 30 fifty-cent pieces, all in American money. The Canadian coin consisted of the following packages: Fifty-one ten-cent pieces, 42 twenty-five-cent pieces, 49 ten-cent pieces, 64 ten-cent pieces. The sum of $22.07 in genuine money was also found on the prisoner.

At the conclusion of the search the patrol wagon was called to take the prisoner and the plant to the Court-street Station. Gentile made no statement. He would not even give his name, age or address to the police to enter on the slate. He will come up in the Police Court this morning, and will likely be remanded to give the United States officers an opportunity to institute extradition proceedings.

Other Arrests May Follow.

Detectives Flynn and Murphy could not be found after the arrest was made, and it is surmised that they left town to work up another end of the case. While here, the officers told Detective Davis that Gentile and his gang had succeeded in turning out the best coin that had ever been manufactured in the United States by counterfeiters. The coin has the proper ring when tossed on the counter, and there is an entire absence of that greasy feeling which is so common with spurious money. The only defect that can be noticed, and then only by experts, is that they are a little darker than the genuine. It was a matter of surprise to the officers, after finding Canadian coin, that a mould for making the money could not be located amongst

Continued on Page 2.

THE NEW MAHOMET.

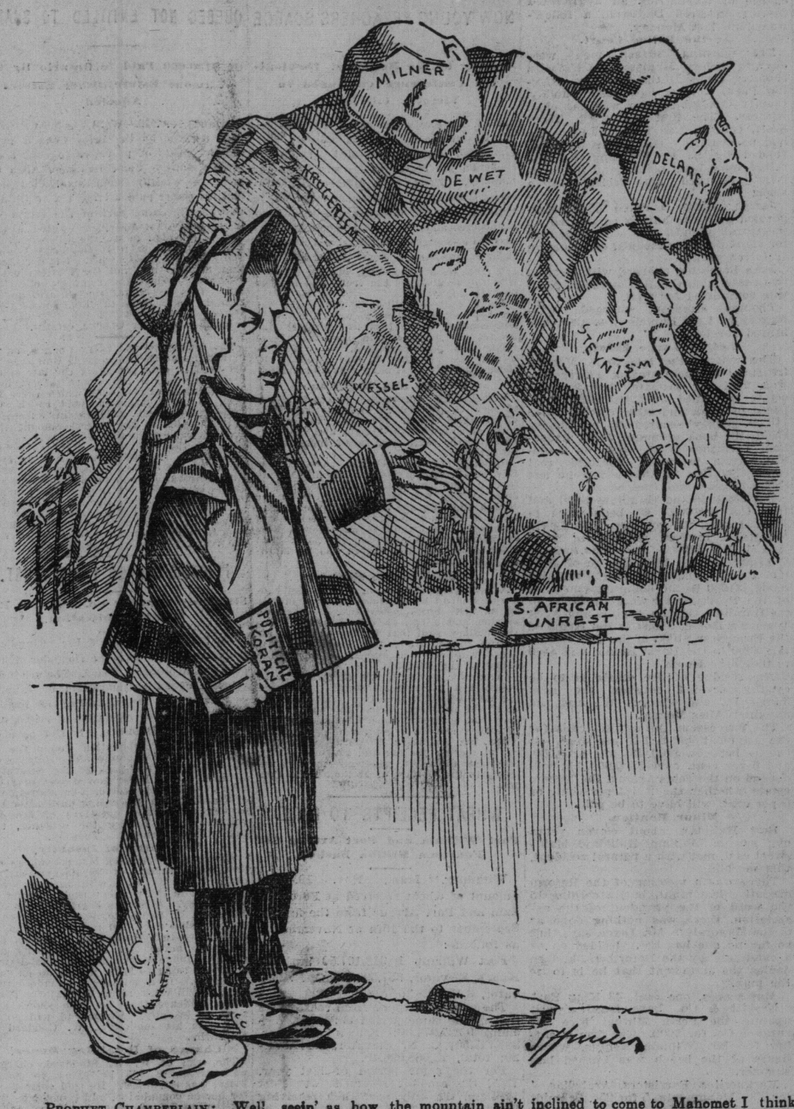

PROPHET CHAMBERLAIN: Well, seein' as how the mountain ain't inclined to come to Mahomet I think Mahomet 'll 'ave to go to the mountain.

Tower Held By 6 Outlaws All Day Against British

But in the Evening They Went to Their Long Count—English Expedition Against Waziris Lost Heavily—Two Villages Captured.

Simla, India, Nov. 19.—Colonel Tonnochy, commanding the fourth column of the British expedition, engaged in putting down the uprising of the Waziri tribesmen on the Afghan frontier, found a strong tower at Gumatti, held by six outlaws, who refused to surrender. The shells from the British guns made little impression on the fort till evening, when the tower was stormed, and all of its defenders were killed.

The British losses were comparatively heavy. Colonel Tonnochy was mortally wounded, and has since died. Captain G. White of the Third Sikhs was killed while leading the storming party, and Captains Davies and Houston and Lieutenant Airy and eight of the native troops were wounded. The tower was razed.

General Egerton arrived at Shiwa yesterday and captured the headman and several of the villagers. Col. McRae, commanding the first column, signalled from Spinwan on Monday that he had surprised and captured the village, and had taken 250 prisoners. Some war munitions also fell into the hands of the first column.

Teachers Talk of a Union Salaries Are Yet Too Low

Question of Forming Protective Organization Will Come Up at Next Meeting of Their Association—Will They Join Federation of Labor?

A Teachers' Union for Ontario is one of the latest phases of unionism in Canada. Just what the definite objects of such an organization are intended to be is not known yet, but among them it is certain that the question of governing salaries will not be ignored.

Miss Carruthers of King Edward School is one of the leading promoters of a union, and she has secured the permission of the executive of the Ontario Educational Association to introduce at the next meeting of the association a notice of motion asking for consideration of the subject.

Judging from what has been learned from several of the teachers, there is every probability of the notice being received in a most favorable way by the association. Not one of a number spoken to denied that invaluable results would accrue from a well maintained organization to protect the interests of the teachers. They were one in the opinion that the average salary of the school teacher to-day in the province was inadequate, and altogether insufficient to encourage any person to take up teaching as a profession.

It had been stated that some of the teachers were in favor of affiliating as a union with the American Federation of Labor, as had been done by a teachers' union in the United States, but it was learned that there would be a very strong feeling against any such affiliation—so strong, in fact, that a proposition of that sort would not be entertained at all by the association.

NOW FOR WIRELESS CABLEGRAMS.

HALIFAX, N. S., Nov. 19s.—A Sydney special says Marconi has confirmed the report of wireless messages received on board the Carlo Alberto in Sydney harbor from Cornwall. It is also stated that the ship was in constant communication with Poldhu on the voyage out.

DRANK BLOOD OF COMRADES

How the Eight Survivors of New Zealand Shipwreck Kept Body and Soul Together.

EVERYONE MADE THE SACRIFICE.

Harrowing Detail of the Suffering the Poor Unfortunates Had to Undergo.

London, Nov. 20.—The correspondent of The Daily Mail at Wellington, N.Z., cables that the eight survivors of the steamer Elingamite who were rescued on a raft by the British survey steamer Penguin, admit that while their minds were unhinged by hunger, some of them prolonged life by drinking the blood of their companions. This was mostly done by mutual consent of two parties, incisions being made in their skins, and each sucking the blood of the other simultaneously. Those of the castaways refusing to do this were "tapped" while they were asleep, and it is alleged that the stewardess died of exhaustion thru loss of blood taken by this process.

The correspondent adds that the story of the survivors has caused a feeling of horror in Wellington, their action being regarded as inexcusable, as the raft was only four days and a half afloat.

SANDOW NOT DROWNED.

Booked Passage on Steamer That Was Wrecked—Did Not Sail.

London, Nov. 19.—A rumor started to-day that Sandow, the strong man, was a passenger on the steamship Elingamite, which foundered some days ago on the West King Island, near New Zealand, and that he had been drowned. Fifty persons are still missing.

It is now stated that Sandow did not sail on the Elingamite, altho he was booked for passage. He and his wife remained at Melbourne.

We are headquarters for Architectural and Ornamental Ironwork. Canada Foundry Co., Limited, 14-16 King St. East.

NEW MILITARY SCHOOL.

Mr. Prefontaine Promises to Give a Grant to Montreal.

Montreal, Nov. 10.—At a dinner given this evening by the officers of the district to Lord Dundonald, the commander urged a greater measure of training for the militia, and Hon. Mr. Prefontaine promised a grant for a military and naval school here.

Dictator Coming in Servia.

Vienna, Nov. 19.—The resignation of the Servian cabinet and King Alexander's mandate to Gen. Marovics to form a new ministry are generally taken here to foreshadow a military dictatorship in Servia. The King's next move, according to general speculations, will be the indefinite adjournment of dissolution of parliament. He will then attempt to govern as absolute monarch, supported only by his army.

Famous Scotch Whiskeys.
Hill Thompson's & Sheriff's special Scotch whiskeys drawn from original packages. 31 Colborne-street.

Six o'clock dinner at New Carlton Hotel

ITALIANS PROMISE TROUBLE.

Sons of Italy Resent Interference of Canadians Around the Soo.

Sault Ste. Marie, Mich., Nov. 19.—The Italians of the Canadian Soo are complaining that they are not fairly treated by the courts and people of the town, and have laid their complaint before the Italian government. They claim that the people of the Soo are accustomed to enter their houses and help themselves to whatever they please, and that when the Italians try to protect their homes it is alleged to be a "dago row," and the "Dago" gets the worst of it.

Peter Dini, one of the most powerful Italians in Canada, has taken the matter up. It is expected the Italian government will soon have some dealings with the Canadian government.

MANDARIN LOSES HEAD.

Was Responsible for Death of Two English Missionaries.

Pekin, Nov. 19.—The Military Mandarin Lieu Lian Yu of Chenchou-Fu, in the Province of Honan, who was responsible for the murder of the English missionaries Bruce and Lewis, last August, was put to death yesterday at Chaunshu, in the presence of the British Consular representatives.

It had been reported that Lieu Lian Yu had escaped. The throne recently issued an edict ordering that he be beheaded and this order was carried out.

OPENWORK HOSIERY A BAR.

Wouldn't and Couldn't Marry a Girl Who Wore It.

New York, Nov. 19.—At the alter where Miss Margaret McDermott and Terence Sheehan were to be married in Jersey City, yesterday, the bride-to-be's shoe tie became loosened. As the maid of honor tied it there showed just a bit of openwork stocking. "I wouldn't marry a girl who wore openwork stockings," exclaimed the bridegroom-to-be. "You don't have to," replied Miss McDermott, who turned on her heel and, followed by her friends, left Mr. Sheehan and the minister standing by themselves disconsolate and aghast.

THREE ROYAL HUNTERS.

Kaiser, King of Portugal and King Edward Bag Rabbits.

London, Nov. 19.—Both the German Emperor and the King of Portugal spent the day out shooting, the former with the Earl of Lonsdale and the latter in company with King Edward in the royal preserves near Windsor.

The Emperor distinguished himself on the last day of his present visit to England by bringing down 84 rabbits in 20 minutes.

An authoritative statement was issued this evening saying the German Emperor is highly gratified at the friendliness with which the English people has everywhere received him, and His Majesty will leave the shores of England to-morrow with the most agreeable impressions.

TO-DAY IN TORONTO.

Methodist Theological Conference, Victoria University, third day.

Canadian Methodist Historical Society, annual meeting, Victoria University, 8 p.m.

Lecture, Rev. Carey Ward, Conservatory of Music, 8 p.m.

Socialist League, Broadway Hall, 8 p.m.

Public School Board, 8 p.m.

Technical School Board, 8 p.m.

Ratepayers' meeting, Dingman's Hall, 8 p.m.

Trades and Labor Council, Richmond Hall, 8 p.m.

Methodist Deaconess' Aid Society, 2.30 p.m.

North Toronto Liberal Club, Cumberland Hall, 8 p.m.

Benefit concert, Association Hall, 8 p.m.

Coronation Choir and Jessie Alexander, Massey Hall, 8 p.m.

RECOVERS STOLEN FORTUNE

C. S. Morris Compromises With New York Company Which Settled Defalcation.

STORY OF CRIME OF TEN YEARS AGO.

Singular Career of a Man From the States Who is Known Here.

Rossland, B. C., Nov. 19.—An interesting stage has been reached in the action of the Fidelity Casualty Company of New York v. C. A. Hinckley, otherwise known as C. S. Morris, the man who absconded from New York 10 years ago with $90,000 belonging to the West Side National Bank of the metropolis. The matter became a cause celebre thru the efforts of the United States authorities to secure Morris' arrest and punishment. He escaped scot free, however, the extradition arrangements not applying to his case.

The situation developed at that time resulted in amendments to the Extradition Act, whereby similar offences were made extraditable. Morris lived in Toronto, Rat Portage and, latterly, in Boundary, where he speculated in real estate and mining property. The Fidelity Casualty people were on his bonds for $12,000, and, having been compelled to deliver this sum to the West Side Bank, entered the action to recover the amount, with ten years' interest, from Hinckley, which name was adopted by Morris under the British flag. The case has been proceeding for several months, but action is now suspended, pending a settlement, whereby, it is stated, the Guarantee Company will secure the full amount of its claim.

Factor in Mining Affairs.

C. A. Hinckley, known on this side the line as C. S. Morris, has been a familiar figure in Western Canada for some years. During the Lake of the Woods mining boom of the late nineties he was a prominent citizen of Rat Portage, was there engaged in mining operations, and was, in fact, secretary and general manager of the local mining bureau.

Later, he followed the mineral development west to British Columbia, and his, in recent years, been known in the Grand Forks region of the Boundary District, but more closely identified with the pioneering of the Similkameen copper and gold belt, thru which the Victoria, Vancouver and Eastern Railway, promoted by Mackenzie & Mann and Jim Hill, will run. Morris has in fact contributed to The World several able and interesting articles on the resources of this new and promising region.

Personality of Morris.

A couple of years since, the press printed columns of a story to the effect that Morris had been decoyed across the line and captured in Washington State, but the report was, seemingly, only a story. Morris is a dark-complexioned man, of rather strenuous temperament, but would never strike one as an embezzler. According to the above despatch from Rossland, he has made enough money in British Columbia to make good his bail, or some friends have made it good for him.

If you want the newest we have it. All the modern designs in Wrought Iron Fences, Fancy Grills, Screens and Ornamental Ironwork of every description. Canada Foundry Co., Limited, 14-16 King St. East.

TUBERCOLOSIS IN ENGLISH CATTLE

Washington, Nov. 19.—An expert of the Bureau of Animal Industry reports that tuberculosis is prevalent in high-grade English cattle which are brought here for breeding purposes. He advises the prohibition of certain varieties.

200 PERSONS BURNED TO DEATH.

LONDON, Nov. 20.—The St. Petersburg correspondent of The Daily Mail telegraphs that a fire lasting three days has destroyed the town of Resht, in Persia. Fifteen hundred houses and many warehouses were wiped out, and two hundred persons perished.

ANGUS M'LEOD NO MORE

Member for North Ontario Passed Away Yesterday in Vancouver Hospital.

SUCCUMBED TO TYPHOID FEVER.

Was 47 Years of Age—Body Will Be Brought Here for Burial.

Vancouver, B. C., Nov. 19.—Angus McLeod, M.P. for North Ontario, died here last evening. Mr. McLeod came here a couple of weeks ago on business, and shortly after his arrival was seized with an attack of typhoid fever. His condition becoming dangerous, Mrs McLeod was notified, and she reached here shortly before his demise.

The death of Mr McLeod will be learned with deep feelings of regret by all who knew him. He was of a kind and generous disposition, and a gentleman of sound judgment in business matters. He was born in Halton County 47 years ago, and worked himself up from a lad in the humblest branch of the business to a partnership in the well-known lumber firm of McCormick & McLeod. After a youthful experience in the lumber camps, he entered the employ of the Victoria Harbor Lumber Company, and worked himself up to be manager of that concern. In 1891, he joined in partnership with George McCormick, M.P. for Muskoka and Parry Sound, with headquarters at Orillia. He married a daughter of George E. Langford, ex-local member of North Ontario, whom he leaves with a family of four boys and one daughter to mourn his loss. In the last general election he was the successful Conservative candidate.

Mr. McCormick will leave the city to-day to meet Mrs. McLeod with the remains at Winnipeg. Interment will take place at Bracebridge, the home of deceased.

British and Dutch Paintings by men prominent in the world of art, by auction to-day at Townsend's at 3 p.m.

WITH FOY AND NESBITT.

They Addressed Conservative Meeting at Harriston Last Night.

Harriston, Nov. 19.—J. J. Foy, M.L.A., and Dr. Beattie Nesbitt, M.L.A., were the chief speakers at a Conservative smoker here to-night. Both received cheers for their arguments. Mr. Foy declared many prominent Liberals were with the Conservatives in their efforts to oust the government. Dr. Nesbitt handled the scandalous corruption at the recent elections without gloves.

Mr. Tucker, M.L.A.; Anson Spotton, E. Tolton, M. P.; T. H. Clarke and others spoke.

Edwards & Company, Chartered Accountants, 26 Wellington St. East.—Geo. Edwards, F. C. A., A. H. Edwards.

Opportunity of Lifetime.
Furniture, Carpets, Linoleum, Bicycles, Baby Carriages, Ranges, Cook Stoves, Feeders, also with ovens; Scales, Gas Fixtures and other miscellaneous articles. Owner leaving; decided sacrifice. Must be sold this week. You will purchase. Inspection invited. Mallaney, 75 Yonge.

Carnations 25c. a doz. 445 Yonge St.

Hard Coal $6.25 Per Ton
Cannot be bought in Toronto, but you can purchase your Xmas gifts in paintings, engravings, art novelties and picture framing at the Small Profit Art Store. Toronto Art Co., 404 Yonge-street, opposite corner Y.M.C.A. Building. ed

DISAPPEARANCE OF A PEER.

It Recalls a Recent Scandalous State of Affairs.

Manchester, Eng., Nov. 19.—The Despatch this morning publishes an article relative to "the disappearance of a well-known peer whose name was freely mentioned in an odious connection." The correspondent of The Despatch says:

"I am told that his case was recently the subject of a consultation between the Lord Chancellor, the Attorney-General and other famous men, at which it was agreed that the present state of the public mind is undesirable for an indictment, and this altogether disreputable offence will be allowed to lie against a member of the House of Lords. The noble lord, to whom this refers, has three or four times narrowly escaped prosecution."

RESTEALING BIBLE AGENT.

Found Guilty on Fifteen Indictments—Was a Church Worker.

Lancaster, Pa., Nov. 19.—A. G. Glasgow of Millersville, who cloaked his extensive horse stealing operations under the guise of a Bible agent, an energetic worker in church work and the organizer of Sunday Schools, was to-day found guilty on four indictments for horse stealing, and eleven indictments for felonious entry and larceny of buggies, harness, etc. He was sentenced to five years and nine months in jail and to pay a fine of $1400 and costs.

HAYS TO BE A DIRECTOR.

General Manager of G.T.R. to Go on Board of Bank.

Montreal, Nov. 19.—Charles M. Hays, general manager of the Grand Trunk Railway, will, in a few days, become a director on the board of the Merchants' Bank of Canada.

John Pitblado, who retires from the managership of the Montreal branch of the Bank of Nova Scotia, will be replaced by W. P. Hunt of Kingston, Jamaica.

British and Dutch Paintings by men prominent in the world of art, by auction to-day at Townsend's at 3 p.m.

SUPPLYING THE GOWN.

Ottawa Methodists Want Rev. Dr. Rose to Wear One.

Ottawa, Nov. 19.—By a vote of 17 to 7, the Official Board of the Dominion Methodist Church has asked Dr. Rose, their pastor, to wear a professor's or teacher's gown in the pulpit. The Ladies' Aid Society of the church is supplying the gown. The opposition is not likely to prove fractious.

British and Dutch Paintings by men prominent in the world of art, by auction to-day at Townsend's at 3 p.m.

Statesmen.
The brand on these ten cent cigars ought to be enough to make you want them, but we'll tell you more. There isn't a bit of second-rate tobacco used in their make-up. They are made to get all the tobacco goodness into them. They are skilfully rolled to attractive shape and will prove a most delicious smoke. Sold all over. Made by the Parkdale Cigar Company.

British and Dutch Paintings by men prominent in the world of art, by auction to-day at Townsend's at 3 p.m.

LOVE'S LABOR LOST.

What need to care for all the scare of
lack of fuel in the bin?
I own to-night much anthracite, I helped
the man to throw it in.
And then I made a separate hole to hold
my Welsh and Scotch soft coal,
And used up all the strength I could in
piling up my winter's wood;
And then I heaped up all my coke, and
then, tired out—well, then, I woke.

WHEN LONDON IS ATTACKED

Efforts of a Far-Reaching Character Have Been Set on Foot to Fortify City.

LORD ROBERTS BEHIND THEM.

Powerful Batteries Mounted on Elevations Commanding the Principal Highways.

London, Nov. 19.—Efforts of a far-reaching character have been set on foot to fortify the metropolis against a possible atack in case of war, from which, judging from statements made to-night, it has hitherto been quite inadequately protected.

An announcement to the effect that the extensive buildings have been completed at Woldingham, Surrey, eleven miles south of London, for use as a mobilizing centre in the scheme for the defence of London reveals for the first time the existence of important War Office operations.

It is stated that when Lord Roberts took over his post of Commander-in-Chief of the British army he personally investigated the defences of London, and found them to be very imperfect. Since then powerful batteries have been mounted on elevations commanding the principal roads between London and the south coast.

New fortifications are being rapidly constructed along the banks of the Thames, and Woldingham has been fitted up as a centre for mobilization.

VANDALS IN BERLIN.

Break Off Parts of Bases of Statues Erected By Kaiser.

Berlin, Nov. 19.—Vandals have again broken off parts of five of the statues on the Sieges Allee, the historical series erected by Emperor William at his personal expense. The statues themselves were not harmed, as they stood out of the reach of the depredators, but pieces of the decoration of the bases were broken, apparently by hammer blows. A previous mutilation occurred in 1899, and tho a large reward was offered, the culprit was never caught. The perpetrator of the present outrage has not been traced.

British and Dutch Paintings by men prominent in the world of art, by auction to-day at Townsend's at 3 p.m.

REV. MARTIN PLEADS GUILTY.

London, Nov. 19.—Rev. George Martin, the clergyman of the Church of England, who was arrested on the day of King Edward's procession thru London, on a charge of threatening to blow up a grand stand in front of St. George's Church, pleaded guilty in Old Bailey to-day. Sentence was postponed.

PATENTS — Fetherstonhaugh & Co., Head Office, King-street West, Toronto, and Montreal, Ottawa and Washington.

LISBON BANK LOSES $165,000.

Lisbon, Nov. 19.—Thieves broke into the underground strong rooms of the banking firm of Pelburino and stole $165,000. One of the clerks of the bank has been arrested in connection with the robbery. The frequency with which such robberies have occurred recently is causing general alarm here.

Try the Decanter at Thomas'.

Change of Procedure.
An Art Store where you can purchase paintings, engravings, etchings and art novelties at New York prices. Toronto Art Company, 404 Yonge-street.

NO PREFERENCE FOR CANADA.

Bond-Hay Treaty Gives U.S. Imports Equal Treatment.

St. John's, Nfld., Nov. 19.—It is understood here that the Bond-Hay Treaty includes green, or partly cured, codfish, as well as dry, or fully cured, cod. It also gives a free entry into American markets of Newfoundland's crude minerals. American fishermen receive equal privileges in the colonial waters with the resident fishers.

American imports also have equality of treatment with those of Canada, no preferential tariff being allowed. Canadian fish does not share the benefits of reciprocity.

RICH WOMAN BURNS TOWN.

Her 700 Tenants Made Destitute for "Showing Disrespect."

Vienna, Nov. 19.—The Tyrolese village of Matsch was almost totally destroyed by fire to-day. Seven hundred persons are left destitute, and 500 cattle perished in the flames. The fire was started by a woman who owns most of the village. She wished to punish the peasants for disrespect toward her.

ONE TOWEL, TWO FACES.

Barber Fined for Using Same Cloth on Two Customers.

Buffalo, Nov. 19.—Judge Braunlein, in the Municipal Court, has handed down a decision finding Anthony Shoreno, an Italian barber, guilty of using a single towel on the faces of two customers and imposing a fine of $3.45.

SHOT A WHITE DEER.

Guelph, Nov. 19.—Frank Hall and his party of deer hunters, who included Frank Phillips and James Kline of Toronto, returned from Muskoka to-day. Deer were plentiful, and every man in the party got his limit in numbers, as well as a lot of pheasants, partridges and other small game. The spoils included a beautiful white deer, which was shot at simultaneously by Mr. Hall and the guide. The former's shot was supposed to have killed it, and he took the prize.

Geddes, Picture Framing, 431 Spadina.

IN THE CONDOR'S TRACKS.

Victoria, Nov. 19.—H.M.S. Shearwater leaves Esquimalt to-morrow on a cruise to the south seas, a similar voyage to that which was to have been undertaken last winter by the lost Condor. The sloop-of war will call at Pitcairn, Malden, Starbuck Caroline Tahiti and other southern islands

British and Dutch Paintings by men prominent in the world of art, by auction to-day at Townsend's at 3 p.m.

Monuments.
The McIntosh Granite & Marble Company, Limited, 1119 and 1121 Yonge-street. Tel. 4249. Terminal Yonge-street car route.

DEATHS.

CLARK—On the morning of Nov. 20, 1902, at his late residence, 79 Nassau-street, Alex. Clark, builder, a native of Ross-shire, Scotland, in his 84th year.

Funeral notice later. Please do not send flowers.

HOWARD—On Wednesday, 19th, at the residence of his son-in-law, W. White, 416 Front West, William Hale Howard, aged 70 years.

Funeral from the above address on Friday, the 21st, at 2.30 p.m. Friends and acquaintances please accept this intimation. At rest.

Devonshire papers please copy.

LANG—At his father's residence, 67 Sumach-street, on Tuesday, Nov. 18th, 1902, George Franklin, youngest son of Alexander Lang, in his 4th year.

Funeral private.

POWERS—On Wednesday, 19th, at 577 Dufferin-street, Norman Cyril, youngest son of David and Agnes Powers.

Funeral private.

WESTMAN—On Tuesday, Nov. 18, 1902, Joseph H. Westman, only son of the late Samuel Westman, in his 47th year.

Funeral from his late residence, 7 Laurier-avenue, on Thursday, Nov. 20, at 3 o'clock p.m., to Necropolis.

CALIFORNIA FLOODS MARKET.

Beats Previous Record in October Exports to England.

London, Nov. 19.—The ingenuity and determination with which California is pushing its fruit in the English market is commanding much attention. The shops here are full of excellent fresh figs, plums and grapes, at low prices, and, during October, California successfully flooded this market with thousands of tons of choice black plums, while the farmers of Kent left their plums rot on the trees and ground, alleging that it was not worth while to pluck them. The success of the Californians is attributed to their unique skill in packing, whereby the fruit travels here intact.

The Gardeners' Magazine says California shipments of plums in October amounted to 5000 tons over the previous record.

EIGHTEEN KILLED IN EXPLOSION.

Powder Magazine Goes Up in Smoke and Egyptians With It.

Cairo, Nov. 19.—A powder magazine in the citadel here blew up to-day. Eighteen Egyptians were killed and a number of others injured.

IMMIGRANTS FOR CANADA.

Halifax, N. S., Nov. 19.—The Hamburg-American Line steamer Armenia arrived this evening from Hamburg, via Boulogne, with 323 immigrants. Ninety-three are for the United States and the balance for points in Canada. The passengers left for their destinations by train this evening.

TO SIR WILFRID LAURIER.

Many happy returns of the day to the Rt. Hon. Sir Wilfrid Laurier, K.C., M.P., K.C.M.G., P.C., Prime Minister of Canada; born at St. Lin, near Montreal, Nov. 20, 1841.

Silk Hats.

Getting a silk? Let's give you a pointer on the subject. Its an absolute fact that you can get a silk hat for five dollars that for style and finish cannot be told from the very latest makes by the best makers. It's made after those blocks and will wear well, because you do not wear a silk very often anyway. See Dineen's, five, six and seven dollar silks, corner Yonge and Temperance streets.

SUMMER COMES AGAIN.

Meteorological Office, Toronto, Nov. 19.—(8 p.m.)—Pressure has increased rapidly to-day in the Territories and Manitoba, attended by colder weather, and a depression situated in the Middle Pacific States shows indications of moving towards the lake region. The weather has been showery in Quebec and the Maritime Provinces, and elsewhere fair.

Minimum and maximum temperatures: Victoria, 38—48; Qu'Appelle, 20—22; Winnipeg, 26—36; Port Arthur, 28—38; Parry Sound, 40—50; Toronto, 40—52; Ottawa, 28—50; Montreal, 42—48; Quebec, 32—40; Halifax, 30—46.

Probabilities.

Lakes and Georgian Bay—South and east winds, fine and mild.

Ottawa and St. Lawrence—Fine and mild.

Gulf—Moderate to fresh winds, mostly westerly; fair and mild.

Maritime—Moderate winds; mostly fair and mild; showers at first in the eastern portion.

Lake Superior—Fair to-day, then becoming more unsettled.

Manitoba—Generally fair and colder.

You can walk two miles with less exertion than you walked one before your shoes were fitted with Dunlop Rubber Heels. Any shoe man.

STEAMSHIP MOVEMENTS.

Nov. 19.	At.	From.
Majestic	New York	Liverpool
Nederland	Antwerp	Philadelphia
Patricia	Plymouth	New York
Georgic	Liverpool	New York
Ultonia	Liverpool	Boston
Teutonic	Queenstown	New York
Noordam	Rotterdam	New York
Carthaginian	Halifax	Glasgow