Cours d'Histoire du Canada.
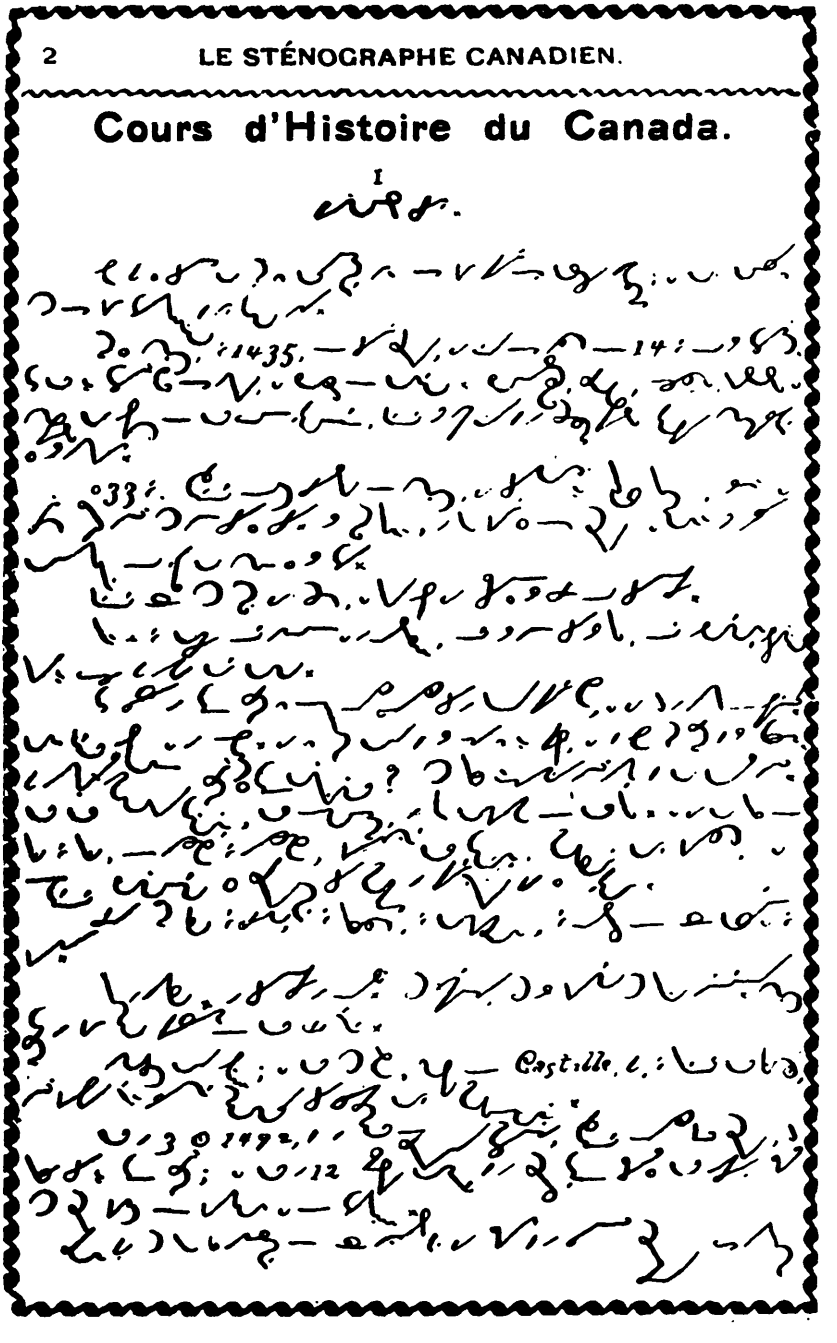
I