1836 **The Bank of British North America** 1911

75 YEARS IN BUSINESS. CAPITAL AND RESERVE OVER $7,300,000

Children's Savings Accounts

One of the best ways to teach your children thrift is to open an account for each in the Bank of British North America.

A Bank Book with a good deposit marked up to start with—an opportunity to earn a little money—and encouragement to save and deposit regularly, perhaps once a month, will get them into saving habits that will be worth thousands to them later in life. Now is a good time to make a start.

London Branch—H. F. Skey, Manager.
London Market Square Branch—G. F. Pearson, Manager.

Prompt Deliveries

Satisfactory Work and Reasonable Prices

HAVE ENABLED US TO BECOME

London's Largest Dry Cleaning Works

Today our staff of employees numbers five times that of a short time ago.

There's a Reason for This

In any line of business the public patronize the place which gives the BEST SERVICE.

Try us with your next order and you will be a

Permanent Customer
"MY VALET."

Jackson the Cleaner

Phone 1721. Wagons Call. 253 Dundas St.
97tf ywt

The Dead Come to Life

Have you a piece of old, dingy furniture ready for the lumber-room? One small can of Jap-a-lac will make it like new.

Have you a floor that's old and dull looking? One coat of Jap-a-lac and you have a floor equal to anything in the city.

Jap-a-lac is a universal renewer—from an automobile to a baby carriage, from a mansion to a doll's house. It's on the job all the time.

We teach you free of charge the Jap-a-lac graining process, and all it costs you is 50 cents for the graining tool.

Will you try Jap-a-lac at our expense?

We are giving away 500 free samples of Jap-a-lac, beginning tomorrow (Wednesday) morning, at 9 o'clock.

Cut Out This Ad and Bring it in to Our Paint Department and Try Jap-a-lac.

Only 500 free samples. Don't be late, as so many were at our last free distribution.

COWAN'S HARDWARE

125 AND 127 DUNDAS STREET. Phones 3461, 3462.

SEAWATER SAVES DYING INFANTS

Checks Deadly Summer Colic Like Magic When Employed in London.

London, Sept. 19.—While 1,200 babies died in London in a fortnight from summer colic, a charitable dispensary newly opened in Soho for the treatment of exactly this type of case has been practically idle because the public has not yet come to know if its existence.

The new dispensary, which is called the Quinton Polyclinic, has been opened at 57 Poland street, Soho, through the generosity of Otto Beit, to give the London poor a chance to make use of the Quinton treatment of disease by injections of modified seawater under the skin.

The dispensary is to be run on precisely similar lines to those which have given such splendid results in the past few years in Paris under the direction of M. Quinton, the discoverer of the cure.

The secretary of the new dispensary described M. Quinton's work among the stricken children in Paris, and explained why similar good results can be obtained here when the general public come to know that a real curative treatment for summer colic, a hitherto practically incurable disease, is at their very doors. "M. Quinton in Paris," he said, "is saving over 90 per cent. of just these cases of summer cholera, which last week in London alone killed 629 babies. A majority of his patients are already in extremis when brought to him. A dispensary has been opened here to give London the benefit of the only known satisfactory treatment for this terrible disease.

"Our dispensary is as well equipped as those of Paris—we have a staff of doctors and nurses all of whom have studied under M. Quinton in Paris, and we are simply waiting to get hold of these otherwise doomed babies. Unfortunately in the great majority of cases the people who might direct the parents of suffering children to us are out of town."

Describing the results obtained at the Paris dispensaries, the secretary of the new clinic continued: "Frequently all the symptoms stop as if by magic after the first injection. Last week I found that the call on the services of these Parisian clinics was so great that they were being kept open every night until 11 o'clock as well as on Sundays. I saw advanced cases of summer cholera cured in 24 hours. Babies that appeared practically dead, that had been able to retain no food for days, I saw taking their milk with ravenous eagerness and with no further digestive troubles in less than an hour after a single injection of the sea water.

"We have no secrets, and we will welcome any physicians who will interest themselves in our work. What we want first, however, is to get some of these desperate cases which are dying in scores in the older established hospitals."

At the new dispensary there are to be no fixed rules as to payment. No one will be turned away if too poor to pay anything, and, on the other hand, the well-to-do will be expected to pay something toward the cost of the treatment of their poorer brethren.

INDICTMENT AGAINST MACHINERY COMPANY

Boston, Mass., Sept. 19.—An indictment was returned against the officers of the United Shoe Machinery Company, and a second indictment was found against the company itself by the United States grand jury today. The defendants are charged with conducting business in restraint of trade.

TICKET AGENTS MEET.

St. Paul, Minn., Sept. 19.—A special train from the east and special cars from the south and west attached to regular trains, brought to St. Paul today the late arrivals who are delegates to the annual convention of General Passenger and Ticket Agents' Association, which began a two days' convention this morning. There are about 200 railroad officials present, including some from Canada.

Several important matters of business will be discussed, among them the charging of an extra fare for passengers using "palace" cars.

PILES Do not suffer another day with Itching, Bleeding, or Protruding Piles. No surgical operation required. Dr. Chase's Ointment will relieve you at once and as certainly cure you. 60c. a box; all dealers, or Edmanson, Bates & Co., Limited, Toronto. Sample box free if you mention this paper and enclose 2c. stamp to pay postage.

THE WAY IT IS PLAYED

"ISN'T IT GREAT TO HAVE THESE LITTLE FELLERS DO ALL THE PULLING."

A SOCIAL EVENING IN BAPTIST CHURCH

A Pleasant Time Spent Friday Night on Adelaide Street.

The B. Y. P. U., of Adelaide Street Baptist Church, held a social evening in the Sunday school room of the church Monday evening, which was very largely attended, and very much enjoyed by all. A splendid programme had been arranged for the occasion, and some very good local talent had been secured. Mr. Cyril Hayes, who has just returned after a study course at the Manchester School of Elocution, Manchester, England, rendered two splendid selections that were a decided feature of the evening. Mr. Ed. Webster rendered a solo in his usual capable manner, and Miss Pearl Maynard and Miss Rapsey gave pleasing piano selections. A feature of the programme was Miss Ethel Patterson, a tiny tot, who recited remarkably well for one so young. She made a tremendous hit. Mr. H. S. Field was a very able chairman.

At the conclusion of the programme refreshments were served and a pleasant social hour spent.

GENERAL FIRMIN DEAD

Led One of Revolutionary Forces in Recent Haytian War.

St. Thomas, D. W. I., Sept. 19.—Gen. Antenor Firmin, who deserted his post as foreign minister at London to help overthrow President Simon, died here today.

Firmin led one of the two revolutionary parties, and was a candidate for the presidency in succession to Simon. However, Gen. Teconte, the other revolutionary chief, was the first to reach Port-au-Prince after the success of the revolution had been assured, and he assumed the presidency before Firmin could muster sufficient men to give him a fighting chance.

For a time a conflict between the followers of Leconte and the adherents of Firmin was feared, but on Aug. 4, two days after Simon had left Port-au-Prince, Firmin, who had remained on board a vessel in the harbor of Port-au-Prince, sailed for this city, where he had since remained.

LE GALLIENNE TO WED

Poet to Marry the Beautiful Mrs. Roland Perry.

New York, Sept. 19.—Richard Le Gallienne, the poet, whose gallant defence of Mrs. Asquith, wife of the British Premier, when she was attacked by Poet William Watson as "the woman with the serpent's tongue," stirred two continents, will take the beautiful Mrs. Roland Hinton Perry, who obtained a divorce from her husband, the famous sculptor, as his wife on Tuesday. Mrs. Perry has long been the inspiration of Mr. Le Gallienne. The marriage, it is said, will take place at Darien, Conn., the county home of the poet.

Mr. Le Gallienne's first wife was Miss Julie Norregard, a writer of some note, whom he wedded in 1897. Mrs. Le Gallienne divorced the poet last July, obtaining with her decree the custody of her 12-year-old daughter. She has conducted a millinery establishment in Paris for the past five years.

Mr. Perry attracted much attention in 1909 when he was adjudged in contempt of court because of his refusal to pay alimony and became a member of the "alimony club," in Ludlow street jail for six months. He has since married Mrs. May Hanbury Fisher.

The veiled poem by Mr. Watson, which aroused all England, was published in 1905.

Mrs. Winslow's Soothing Syrup

has been used for over SIXTY YEARS by MILLIONS OF MOTHERS for their CHILDREN WHILE TEETHING, with PERFECT SUCCESS. IT SOOTHES THE CHILD, SOFTENS THE GUMS, ALLAYS ALL PAIN, CURES WIND COLIC, and is the best remedy for diarrhoea. Sold all over the world.

Digestion and Assimilation.

It is not the quantity of food taken but the amount digested and assimilated that gives strength and vitality to the system. Chamberlain's Stomach and Liver Tablets invigorate the stomach and liver and enable them to perform their functions naturally. For sale by all dealers. 1

Convicted Out of Its Own Mouth

On Aug. 2 the London Free Press declared without further comment that "prosperous cities are the farmers' best market."

Well, how will New York, Chicago, Detroit, Buffalo, Cleveland, Rochester, Grand Rapids, Philadelphia, Syracuse, Albany, Saginaw, Battle Creek, Toledo, Pittsburg, Brooklyn and a few others suit? Their combined population would make up a Canada and a half.

Upon the Montreal Star making it plain that Quebec would become "the lumber camp of New England," the local journal said: "And Ontario (will become) the dairy farm of New York. This was on Feb. 14. It will not dare to say as much before Sept. 18. This very prospect is losing Conservative votes in Ontario by the hundred.

On Feb. 15 the Free Press said: "The cry of cheap food was a potent one in the Democratic campaign of November. Taft recognized it, and came to Canada for the food for which the people of the United States were crying." Just so; and that is the whole reason why the Americans want reciprocity.

In its issue of June 28 the Free Press demanded an election in these terms: "If reciprocity is wanted it will do not harm to permit the people to say so."

When the Premier had decided to go to the country it cried (on Aug. 2): "Somebody seems to have been in a great hurry to bring on the election."

Perhaps such an exposure grows wearisome, but here is another instance of misinformation too plain to keep: "Sir James Whitney says the aim of the United States is annexation. Undoubtedly" — London Free Press, March 10.

Sir James has recently publicly exploded and denounced the annexation bogey, and has been given merited praise for his act by the Liberal press. The Free Press has dropped the cry and the Hawkes articles as well.

In the name of common sense, if anyone knows where there is a stray policy, will he secure it at once and present it to our esteemed, if much flustered contemporary?

UNITED STATES LUMBER TRUST JOIN HANDS

Continued From Page One.

Lumber Journal," or it would not have been telegraphing in a panic to find out whether there even was such a paper published in Wilmington. Its facsimile of the title-page of that journal, published today is taken from the "literature" furnished by the bureau at Ottawa to the Free Press and other papers who want that sort of thing.

The Southern Lumber Journal is only one of a number of publications in the United States which represent Big Interests opposed to the pact. Their game is to talk annexation, and ship their stuff over to the anti-reciprocity bureau at Ottawa, with which they are in collusion. Behind the annexation false-face are hidden, but not altogether hidden, the features of the Big Interests in both countries. Here is the real "Continentalism" that imperils the common people in Canada and the United States alike, the alliance of American agricultural and lumbering interests with the food combines in Canada to beat the great relief measure and keep up the cost of living.

WORST SINCE CIVIL WAR.

Mr. Collins, editor of the Northwestern Agriculturalist, Minneapolis, Minn (page 191, Senate Committee Report), made this declaration: "Since the civil war there has not been a question that has so aroused people as does this iniquitous pact arouse the farmers of the Northwest.

"We stand here with a petition which has been circulated among the farmers, and which bears today some 35,000 signatures of genuine American farmers. * * * We, the undersigned farmers of the Northwest, respectfully protest against the adoption of the so-called Canadian reciprocity bill."

A BLIND STENOGRAPHER.

A remarkable feat was performed by Mr. Maurice J. Myers, a blind stenographer, who reported all the discussions at the recent Conference on the Treatment of the blind, at Exeter, England. Mr. Myers' notes, on a narrow strip of paper, extended to a length of two and a quarter miles, and contained approximately 800,000 dots. This clever shorthand writer can take notes at a speed of 158 words a minute.

DICKENS' BOYHOOD HOME.

The house in Johnson's street, Somers Town, which had been marked by a commemorative tablet, was associated with one of the happiest periods of Dickens' troubled youth. It was in 1825, when Charles was just thirteen, that Dickens senior, finding himself free of debt and able to leave the Marshalsea, removed with his family to Johnson's street.

There they remained for four years, during which time Charles, no longer required to toil all day in a dismal blacking factory was sent to a good school in the neighborhood. The scenes of his childhood's stress and suffering—Lant street, the Marshalsea and all the dismal purlieus of Southwark—figure largely in his novels, but he made very few references to the district wherein he spent four years of peace and comfort. — London Chronicle.

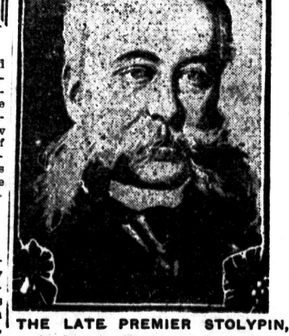

THE LATE PREMIER STOLYPIN, Of Russia, Victim of Assassin.

EXACT INCREASE GIVEN AS 1396

Assessment Department Gives Out City's Population as 48,123.

ALL THE WARDS GROWING

Assessment Shows a Jump of Three Quarters of a Million This Year.

The population of the city of London is 48,123, according to the figures made public today by Assessment Commissioner Grant. This is a gain of 1,396 during the year.

The population by wards is as follows:

No. 1 Ward—11,470.
No. 2 Ward—9,312.
No. 3 Ward—12,995.
No. 4 Ward—14,346.

The total assessment for the city is increased $769,581, which means approximately $15,000 more taxes for the council.

The total assessment has now reached the large figure of $28,831,659, as compared with $28,062,078 in 1910.

The increase in the assessment of lands and buildings for the city amount now to $622,691, while the business assessment is increased by $65,955, and the income assessment by $80,205.

Ward 1 has the largest assessment, as would be expected, owing to the fact that it embraces practically all the big business houses of the city.

The figures in detail are:

Population by Wards.

	1910-1911.	1911-1912.
Ward 1	11,164	11,470
Ward 2	8,868	9,312
Ward 3	12,591	12,995
Ward 4	14,054	14,346
Totals	46,727	48,123

Increase, 1,396.

Assessment by Wards.

	1910-1911.	1911-1912.
Ward 1	$ 9,538,115	$ 9,756,151
Ward 2	6,912,534	7,068,085
Ward 3	5,325,993	5,396,438
Ward 4	6,325,436	6,580,975
Totals	$28,062,078	$28,831,659

Increase, $769,581.

Assessment for Land and Buildings.

	1910-1911.	1911-1912.
Ward 1	$ 7,557,480	$ 7,852,400
Ward 2	5,576,369	5,747,552
Ward 3	4,791,613	4,929,910
Ward 4	6,013,205	6,251,496
Totals	$24,138,667	$24,761,358

Increase, $622,691.

Business Assessment.

	1910-1911.	1911-1912.
Ward 1	$ 1,445,764	$ 1,441,759
Ward 2	885,188	912,196
Ward 3	536,577	588,929
Ward 4	147,547	155,953
Totals	$2,815,076	$2,898,559

Increase, $83,483.

Income Assessment.

	1910-1911.	1911-1912.
Ward 1	$ 584,851	$ 459,991
Ward 2	450,977	465,237
Ward 3	78,003	77,618
Ward 4	164,634	169,896
Totals	$1,088,515	$1,171,742

Increase, $83,207.

LONDON GROCERS

Continued From Page One.

"Certainly we would," said Mr. Diprose. "We will buy where we can get the goods cheapest. There is not a doubt if the Canners' Combine puts up the price of tomatoes and other vegetables and there is no competition to give the people cheaper food, the consumer will deny himself tomatoes and other vegetables because he won't be able to pay for them. Whenever prices go up there is a decrease in the consumption. If there is a chance to import American goods and sell them cheaper it will be done."

Mr. Diprose stated that with the passing of the agreement he would be able to sell new potatoes to his customers at a big reduction.

"At present," he stated, "we can only bring them in in bushel quantities, and cannot buy direct. There is a duty of 20 cents a bushel on potatoes, and when this is removed I expect to sell ten barrels of new potatoes in London where I sell one today."

Mr. Diprose stated that there was no doubt that there would be more advantages to the householder in the line of early vegetables and fruits.

Mr. Thomas Shaw, of Dundas street, East London, is wholly in favor of the agreement, as it benefits the retailer and the consumer.

"There is a store in Toronto—the Barnes store—that is importing American canned goods of good quality and underselling the Canners' Combine," said Mr. Shaw. "There is not a doubt that we will bring in goods from across the line and undersell the high-priced articles which are controlled on this side of the line."

Mr. Norman McLeod, of King street, has no great affection for the Canners' Combine. He said that a general increase in the prices of canned goods had been announced, and that with reciprocity it would be to the interests of the grocer to bring his canned stuff from across the line.

"These canners are reaping big dividends," said Mr. McLeod. "I have a friend in London who has some of their stock. I asked him what they paid last year, and he wouldn't tell me. He said it was a good big dividend. I asked him if it was as high as 40 per cent, and he only grinned. He was a happy man."

The Harry Ranahan stores are confident that there will be advantages to the consumer. They know that canned goods can be sold cheaper in London were the sale not controlled. If prices are better across the line they will be among the retailers who will buy in the cheapest market."

Mr. John Trebilcock said that beyond a doubt the high prices of canned goods would keep the people from buying them. He said that on one occasion he was able to buy 100 cases of tomatoes at Oshawa at a bargain and that he decided to have a sale of tomatoes.

"The Aylmer people were selling tomatoes at a shilling then," said Mr. Trebilcock, "and I put some of my tomatoes in the window with a sign 'Three for a quarter' on them. It was a surprising thing to me how that little reduction in price brought the crowds of people to get them. I sold the whole hundred cases in short order, and there were few complaints as to the quality."

Two other leading grocers were in favor of reciprocity, but would not permit the use of their names.

LIBERAL MEETINGS

Lambeth	Sept. 19
Aylesworth, at Woodstock	Sept. 19
Aylmer	Sept. 19
St. Johns	Sept. 20

"I have a world of confidence in Chamberlain's Cough Remedy for I have used it with perfect success," writes Mrs. M. I. Basford, Poolesville, Md. For sale by all dealers. 2

TELEPHONE No. 56

Whenever you have need of anything from a drug store. Your order will have prompt attention, and the goods will be delivered free. Don't hesitate to ask us to deliver goods. Our delivery system is for you, and we wish you to use it.

Strong's Drug Store
184 DUNDAS STREET.

Graduate pharmacists only fill prescriptions here.

A PLAGUE OF WASPS IN GREAT BRITAIN.

A man at Coggeshall who offered 1s for every wasp nest destroyed has been called upon to pay over £27. Another reports that he has destroyed seventy-eight nests around Halstead. At Herongate a five decker nest (the largest ever seen in the district) has been found. At Laingdon Common seven or eight wasp nests are being disturbed daily in the harvest fields and men and horses are constantly being stung.

Eight thousand wasps were caught at a provision store at Bilsworth, Northamptonshire, last week and sixteen nests were destroyed in Stoke Bruerne Park, making forty in all the season.—London Evening Standard.

THE TOLL OF THE SEA.

Lloyd's statistical summary of vessels totally lost, condemned, etc., during the year 1910 shows that during the year the total number of steamships lost as the result of casualties, stress of weather, etc., was 293, representing a gross tonnage of 421,549, while 269 sailing vessels were lost, representing a gross tonnage of 169,587. Of these totals the British mercantile marine was responsible for 102.

WINNIPEG THE GREAT CENTRE.

R. T. Kingman, Hillsboro, North Dakota, said before a Congressional committee (page 387, Senate Committee Report): "I believe I can speak with confidence when I say that there is a change in sentiment among the jobbers in some of the wholesale houses and wholesale business communities of the Northwest. When this thing came out they were told—the newspapers told them and of course it must be true * * * and they have changed their minds * * * If this measure passes I think Minneapolis and Duluth will go back and some of these men who were in favor of this measure two months ago see their mistake, and have got it into their heads that Winnipeg will be the great centre. They have access to just as large capital as Minneapolis and St. Paul and really at lower rates of interest."

Fall Showing of Ladies' Suits

We cordially invite the public to inspect our new stock of Ladies' Suits, which comprises all the newest shades and styles. Prices from $12 to $25.

M. Fishbein & Co.
Cash or Credit. 638 Dundas St.

BLUE GRASS CANNEL COAL

The very best coal for grates.
Does not snap.
Burns to clean ash.

JOHN M. DALY
KOALMAN,
PHONE 348. 19 YORK ST.

Why Suffer

With lumbago, Sciatica, Rheumatism or any form of Kidney or Bladder Trouble when Syste-Seal will cure you; 50c per box, 6 boxes $2.50. At all dealers or the

Good Remedy Co.
457½ TALBOT STREET.
Mail orders promptly attended to.

MARTIN SENOUR 100% PURE PAINT

Don't run any risks by buying cheap Paints that you don't know about.

MARTIN SENOUR 100% Pure Paint is guaranteed, and we tell you what it is made of and how.

FOR SALE BY

J. G. Steele & Co.
HARDWARE.
204 Dundas. Phone 750.