



# Diverse drawings featured in art

**Drawings — Selected Works by Graduating BFA Students**  
**FAB Gallery**  
**Ends March 22**

review by Tina Cristini

To some, drawing is the essence of art. This seems to be the rationale behind the second exhibition at the newly opened Fine Arts Building Gallery, which features selected drawings from the Bachelor of Fine Arts graduating class.

"For most artists, regardless of the discipline, drawing is the most immediate form of expression. It's the simplest, it requires the least in terms of materials. A drawing can begin with a line or a smudge and it can end with a line or a smudge." That is the importance of the drawing medium, according to Art and Design Department chairman, Rick Chenier.

"Drawing is a way of communicating one's expressive thoughts very quickly and with the least amount of effort," states Chenier. "I think that's important because often drawings tend to be so spontaneous and so immediate that they also tend to be the most direct access to the way the artist thinks. And often they are the most beautiful, perhaps because of their simplicity."

The 31 drawings in the show were chosen from among 71 works by a curatorial committee comprised of departmental staff. While in the process of judging the material, this committee decided to make visible their

support of drawing as a discipline in its own right by introducing an Achievement Award for the first time.

This year the award of \$300 worth of supplies from the departmental Art Store was conferred to Brenda Petays. Her mixed-media work, a combination of collage and charcoal drawing on paper, caught the committee's attention as being of superior quality.

The other 30 works also provide a very exciting show, surprisingly colorful for a collection of drawings.

Marie Clifford's "A Cartesian Catharsis" is a very expressive self-portrait in charcoal on paper. The "Untitled" piece by Renee Raroi in pastel and conte on paper shows two figures, one female and one male, wrapped in a shroud of mystery. Another interesting "Untitled" charcoal sketch depicts a sitting female in a thinking position. The artist is Carolyn Webb.

Cecile Steudel's "Untitled" work, a pastel drawing showing a young man leaning on the sink of a public washroom, has a very gentle quality about it. Dawn McLean's nude "Figure" is quite striking and savage-looking. A graphite on paper drawing by Joan Dymianiw called "His and Hers" is a really fun piece, as it shows two people's gazes meeting — perhaps falling in love?

As far as styles represented in this drawing exhibition, Rick Chenier says, "It's quite diverse. We have a number of figurative pieces, as well as abstract pieces. And we have

all kinds of media — everything from charcoal, to pencil line, to pastel."

This show is a must for all art aficionados, as drawing is the basis for all art. Gallery hours are: Tuesday to Friday 10 a.m. - 5 p.m.; Saturday and Sunday 1 - 5 p.m.

**Come one come all!**

**It's fun**

**To write for ENTERTAINMENT**

**Try it!**

**All interested writers drop in anytime room 282 SUB**

## VOTE TODAY!



**The following Gateway staffers are eligible to vote:**

- |                    |                    |
|--------------------|--------------------|
| Sheryl Ackerman    | Paul Menzies       |
| Ruth Anderson      | Alex Miller        |
| Carolyn Aney       | Paul Morigeau      |
| Linda Atchison     | Kisa Mortenson     |
| Eric Balch         | Moreen Murray      |
| Alex Ball          | Tom Olsen          |
| Kathleen Beechinor | George Onwumere    |
| Graham Bell        | Roger Oscar        |
| Dean Bennett       | Blaine Ostapovich  |
| Nolan Berg         | Elaine Ostry       |
| Stephanie Bishop   | Stephen Pandke     |
| Ken Bosman         | Greg Perkins       |
| K. Graham Bowers   | Sandra Petersson   |
| Andrew Brooks      | Andrew Philippotts |
| Rod Campbell       | Phillip Preville   |
| Kourch Chan        | Andrew Rahn        |
| John Charles       | Blair Ratsoy       |
| Lucien Cloutier    | Sherri Ritchie     |
| Jeff Cowley        | Jerome Rycoborst   |
| Tina Cristini      | Dragos Ruiu        |
| Lloyd de Vincenzi  | Emma Sadgrove      |
| J. Dylan           | Glenn St-Germain   |
| Tim Enger          | Rob Schmidt        |
| Don Filipchuk      | Danny Schnick      |
| Roberta Franchuk   | Melissa Screation  |
| Bruce Gardave      | Alex Shetsen       |
| Scott Gordon       | Marc Simao         |
| Faith Gray         | Daniel Skinner     |
| Greg Halinda       | Alan Small         |
| Lisa Hall          | Randal Smathers    |
| Geoff Haynes       | Juanita Spears     |
| Matt Hays          | Mark Spector       |
| Mac Hislop         | Mike Spindloe      |
| Wayne Hoyle        | Pat Stansfield     |
| Eric Janse         | Leif Stout         |
| Brad Johnson       | Pernell Tarnowski  |
| Lutful Kabir Khan  | Tim Terry          |
| Andrew Ken Dong    | Laurel Tokuda      |
| Michelle Kirsch    | Melinda Vester     |
| Martin Levenson    | John Watson        |
| Don Lindquist      | Colleen Weber      |
| Suzanne Lundrigan  | Matt Welsh         |
| Shauna MacDonald   | Cam White          |
| Randy McCoy        | Greg Whiting       |
| Cam McCulloch      | S.W. Ye            |
| Scott McKinnon     | Teo Zanetic        |
| Susan McLaughlin   | Keith Zukowski     |
|                    | Hor Tak Zung       |

Those staffers who are not on this list, but feel they should be, see Dean Bennett.

# FOUR TIMES A WEEK WE TOUR THE HOMES OF THE STARS.

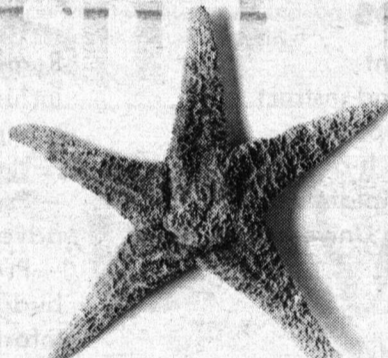

CHRISTCHURCH \$677.50\*

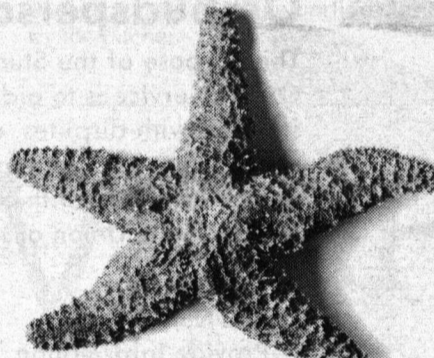

AUCKLAND \$643.50\*

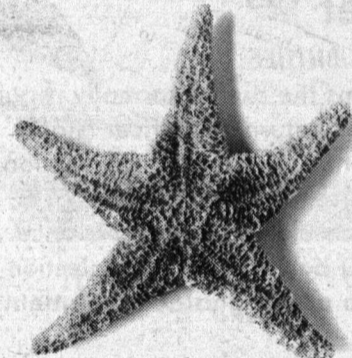

ADELAIDE \$793.00\*

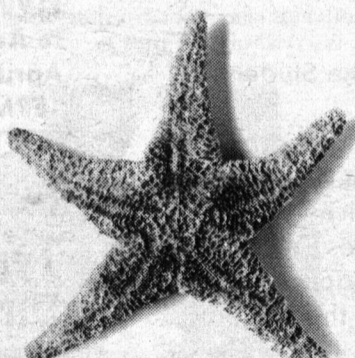

WELLINGTON \$670.50\*

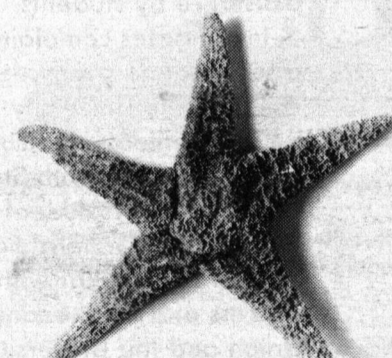

PERTH \$847.50\*

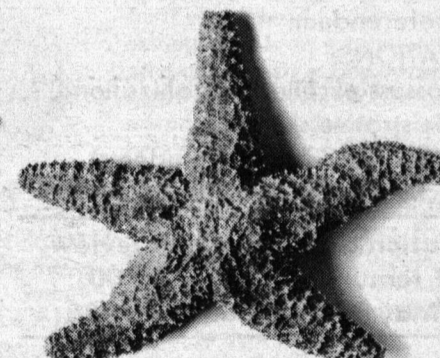

SYDNEY/MELBOURNE/BRISBANE \$711.50\*

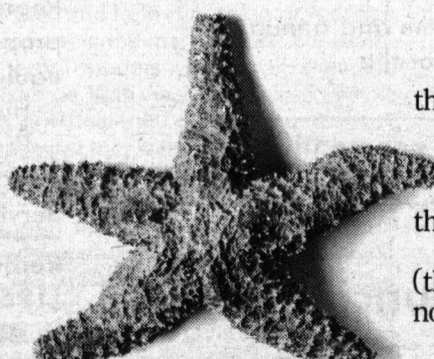

FIJI \$538.00\*

Welcome to Continental's South Pacific. Welcome to the home of the stars, skyscraping palms and sunswept beaches. Welcome to shining cities, breathtaking country and some of the warmest people you'll meet anywhere.

If you think that sounds kind of easy to handle, you're going to like the sounds of this even better.

Continental Airlines flies to paradise with up to 5 flights weekly (that's more than any other airline). And only Continental offers you its now legendary Pub in the Sky on every flight. So what are you waiting for?

Give Continental Airlines a call and tell 'em you want to hang out with the stars. 800-525-0280/800-231-0856.

**CONTINENTAL AIRLINES**

Proof that man was meant to fly.

141 Cities • U.S. • Mexico • Canada • South Pacific • Micronesia • Hawaii • The Far East • England

Certain advance booking requirements and restrictions apply. Fares apply for departures from April through November. Prices subject to change without notice. \*One way costs based on round trip purchase.