Opera House - Glencoe

Saturday, October 29th—starting 8 o'clock

CORINNE GRIFFITH

— IN —

"The Broadway Bubble"

A Drama of New York and its Glittering Life

HAROLD LLOYD

— IN —

"Captain Kidd's Kid"

Wednesday, November 2nd—starting 8.15 sharp

"The Branding Iron"

A Thrilling Tale of the Great Northwest
ALSO A MERMAID COMEDY

Enameled Ware Sale

Saturday, October 29th

Look at our South Window for Bargains. Your choice

69c

Milk or Vegetable Boilers, Wash Bowls, Colanders, Tea Kettles, Preserving Kettles, Water Pails, Dish Pans, Sauce Pans, Tea Pots, Potato Pots, Round Roasters, etc.

JAS. WRIGHT & SON

Mitts and Gloves — *Stoves and Ranges*

EAT

MORE BREAD

BUT BE SURE YOU GET

REITH'S

APPETIZING
NOURISHING
JUST A LITTLE BETTER

GLENCOE BAKERY

J. A. RAEBURN

Contractor for

OIL, WATER AND GAS DRILLING

All kinds of Pumps and Pipe Supplies. Up-to-date Drilling Rig at your service.

GORE CONCESSION, EKFRID.

Great War Veterans of Canada (Incorporated)

GLENCOE BRANCH

The Third Annual Armistice Dance will be held in the Town Hall, Glencoe, Friday, November 11th, 1921.

GRAND TRUNK RAILWAY SYSTEM

THE DOUBLE TRACK ROUTE

between
MONTREAL
TORONTO
DETROIT
and
CHICAGO

Unexcelled Dining-car Service.
Sleeping Cars on night trains and Parlor Cars on principal day trains.
Full information from any Grand Trunk Ticket Agent or C. E. Horning, District Passenger Agent, Toronto.
C. O. Smith, Agent, Glencoe; telephone No. 5.

Born

LEWIS.—At Jenner, Alberta, on Sunday, Oct. 9, 1921, to Mr. and Mrs. George F. Lewis (nee Rebecca McCracken), a son.

TOWN AND VICINITY

Get your poppies for Poppy Day.

The tax collector is on his rounds.

The lack of election enthusiasm is as yet most marked.

Monday is Hallowe'en — the night of spooks, ghosts and black cats.

The Glencoe Hockey Club have invitations out for a dance at the town hall on Hallowe'en.

The Glencoe Loyal Orange Lodge are having an "At Home," with cards and dancing, at the town hall on Friday evening, Nov. 4th.

Mrs. W. G. McCallum took part in the anniversary service and concert of the Methodist church at Dresden Sunday and Monday night.

Saltfleet township farmers threaten to resort to the old muzzle-loader and rock salt if the city people do not leave their mushrooms alone.

The Great War Veterans of Glencoe have invitations out for their third annual dance to be held at the town hall on the evening of Armistice Day, Nov. 11.

The annual meeting of the West Middlesex (Provincial) U. F. O. will be held at Mount Brydges on Wednesday, Nov. 2nd, for the election of officers and other business.

Dr. W. H. Moorhouse, a prominent London physician, died on Monday. He was born in Lambton county in 1841, and married a daughter of the late Rev. Dr. Webster in 1871.

Mrs. M. L. Farrell received word on Monday of the death of her aunt, Mrs. Mary McIntyre, of Leamington. Mr. and Mrs. Farrell and son Morley attended the funeral yesterday.

A quiet wedding was solemnized at Inwood on Oct. 17, when Jean Isabel McVicar became the bride of John A. Patterson of Toronto, son of Mr. and Mrs. John Patterson of Walkers.

A Metcalfe township farmer has a goose which has laid an egg every day since the first of October. This, he claims, is a sure indication of a mild winter. Here's hoping he is right!

The Thamesville dramatic club will give the comedy drama "The Minister of Hardscrabble" in the town hall, Newbury, tonight, under the auspices of the public library board of that village.

The Liberals of West Middlesex will hold a convention at Strathroy on Tuesday, Nov. 1st, to nominate a candidate for the coming elections. Addresses will be given by Duncan C. Ross and J. C. Elliott.

Arol Boyd, seven months old, youngest son of Mr. and Mrs. Wm. Wehlann, formerly of Glencoe, was on Friday night rushed to the Welland hospital and underwent a serious and successful operation.

Corn husking is in full swing. The further farmers go into their corn crop the greater it appears to be. Ninety per cent. of the cobs are exhibition ears, and if the market stiffens up there will be good money in corn this year.

The engagement is announced of Katherine Elizabeth, youngest daughter of Duncan McKellar and the late Mrs. McKellar, North Glencoe, to Lorne Russell Roemmele, son of Mr. and Mrs. Adam Roemmele, of Ekfrid, the marriage to take place quietly early in November.

John and Archie McLarty of Wardsville went recently to attend the McLarty family reunion held at the home of Mr. and Mrs. John Willerton at Argyle, Mich. About forty members of the McLarty family were present, and all enjoyed a splendid time. The event was also the 69th anniversary of Mrs. Alex. McLarty's birthday. She was presented with a set of silver knives and forks. John and Archie are the only brothers Alex. McLarty has living.

Chas. H. Young returned on Saturday from Winnipeg, where he spent several weeks with his brother-in-law, James A. McLean, president of Manitoba College. Being interested in live stock Mr. Young was brought into close touch with many of the ranchers of the West, from whom it was learned that conditions generally among settlers were not of the brightest, owing to repeated partial crop failures and a wet harvest season just closed. Mr. Young brought home a carload of stockers.

PERSONAL AND SOCIAL

—Robert Reith is visiting his brother, Rev. Peter Reith, of Glammis.

—Miss Helen Standing of Aylmer was a guest of Miss Arlie Parrott on Sunday.

—Miss Lillian Westland of London is visiting her cousin, Miss Tina Sutherland.

—Miss Gertrude Lovell of Stratford is visiting friends in Glencoe and vicinity.

—Miss Lynette Baker of Sault Ste. Marie was a guest of Miss Annie Aldred last week.

—Miss Evelyn McKillop of Toronto spent the week-end with Mr. and Mrs. Fred Aldred.

—Mrs. Charles of London spent the week-end with her daughter, Mrs. (Dr.) McIntyre.

—Miss A. Farrell of Appin and G. Mullins of Riverside were guests of Mr. and Mrs. Calvert Reycraft on Sunday.

—Mrs. James H. Cook has returned home after spending a week with friends and relatives at Dutton and Tait's Corners.

—Mrs. Kate Hogan and her son-in-law and daughter, Mr. and Mrs. Chisholm, and Miss Eliza Kay, of Detroit, spent Sunday at D. C. McKenzie's.

—Mr. and Mrs. Charles Bell and little daughter and Miss Arlie Bell and Mr. Broad of Springford spent the week-end with Mr. and Mrs. A. B. McDonald.

SPECIAL NOTICES

Come to the play at Appin Nov. 4.

Money to loan on farm property.—Box 34, Wardsville.

House on Symes street for rent.—F. E. Copeland.

Kellogg's corn flakes 11c, corn starch 9c, at Mayhew's.

I still have some fertilizer on hand. —J. D. McKellar, Glencoe.

Four good second-hand buggies for sale.—Wm. Allen, Glencoe.

Enamel-ware sale at Wright's Hardware, Saturday, Oct. 29.

Men's suits and overcoats for $15.50 and $19, at Mayhew's.

For sale—8-inch grinder, with bagger, nearly new.—D. M. McKellar.

The Battle Hill Farmers Club will meet Friday evening of this week.

Carload of chestnut coal on hand. —W. R. McDonald, Ekfrid Station.

For sale—good milch cow, due to freshen Nov. 4.—Bert McEachren.

Bruce McAlpine, dealer in flour, feed, coal, wood, salt, cement, etc.

Fresh fish, fillets and smoked sciscoes at Chas. George's this week.

Dining-room table for sale; good condition. $5 cash.—J. A. Raeburn.

For sale—one registered Lincoln shearling ram. Apply to Bryden Glasgow.

Art Garland baseburner for sale. Can be seen at lumber yard.—Allan McPherson.

Suits, furs and sealette coats relined and repaired.—Mrs. Love, Symes street.

Men's all wool shirts and drawers for $1.25 and combinations for $2, at Mayhew's.

Come to the fowl supper and concert on Thanksgiving night, in Knox church, Newbury.

About twenty cords of dry soft stovewood for sale.—John Cyster, R. R. No. 3, Glencoe.

For sale — Remington typewriter, old style; perfect order; cheap. Apply Transcript office.

Orders taken for December delivery of fresh herring in 100-lb. lots at 8c per lb.—C. George.

Get some of the bargains in enamel-ware at Wright's Hardware. Sale starts Saturday, Oct. 29.

Have your windows and doors equipped with metal weather strips. For sale by V. Watterworth.

For sale — 100 bags choice potatoes, also a quantity of table turnips, purple top Swedes.—Walter Hailstone.

Large assortment of fall and winter millinery now on display at reasonable prices.—The Keith Cash Store.

A business meeting of the Battle Hill U. F. W. O. will be held on Monday, Oct. 31st, at the home of Mrs. Clarence Nixon.

You can't finish Thanksgiving day better than by coming to the fowl supper and concert afterwards, at Knox church, Newbury.

Keep Nov. 4 an open date to hear the play "Hepsy Burke," to be given in Appin town hall by the Dundas Centre Methodist League.

A meeting of the Tait's Corners U.F.W.O. will be held at the home of Mrs. Nathaniel Urquhart on Thursday afternoon, Nov. 3, at 2.30.

Will be buying all kinds good and fat live poultry every Tuesday at Appin. For prices see E. McIntyre or J. W. Macfie.—Silverwoods, Ltd., London.

SO EASY TO BE WELL AND STRONG

Take "Fruit-a-tives" The Wonderful Fruit Medicine

805 CARTIER ST., MONTREAL

"I suffered terribly from *Constipation and Dyspepsia* for many years. I felt pains after eating and had gas, constant headaches and was unable to sleep at night. I was getting so thin that I was frightened.

At last, *a friend advised me to take "Fruit-a-tives"* and in a short time the Constipation was banished, I felt no more pain, headaches or dyspepsia, and now I am vigorous, strong and well."

Madam ARTHUR BEAUCHER.

50c a box, 6 for $2.50, trial size 25c. At dealers or sent postpaid by Fruit-a-tives Limited, Ottawa.

Look at Wright's window for bargains in enamel-ware. Sale Saturday next.

Stock-reducing Sale.—To reduce our stock we are going to offer from 10 to 20 per cent. discount on many lines of groceries, shoes and rubbers for 10 days, from Oct. 27th to Nov. 5th, for cash only. Don't let this opportunity pass without laying in a good supply, and thereby save $$$$.—C. George.

On Tuesday evening, the first of November, at eight o'clock sharp, the ghosts, witches and spooks are holding high carnival in the basement of the Methodist church for all who wish to have shivers up and down their spinal column. If you want to have a spooky evening come along and bring some cash.

L. Hewitt, manager Canada Business College, Stratford, wishes to announce that arrangements are now completed for a branch college in Glencoe. The office will be open just as soon as the proper quarters can be decided upon. In the meantime, those desiring information re a business college course will kindly write us.—Canada Business College, per L. Hewitt, General Delivery, Glencoe.

"Millions Now Living Will Never Die" will again be the subject of a lecture by R. H. Peck, representative of the International Bible Students' Association, who will speak in the opera house next Sunday afternoon at three o'clock. The I.B.S.A. claim that strong Scriptural evidence indicates that the time has come for a new and better order of society under Christ's Kingdom to be established on the earth, which will offer life and health to the present generation now living on the earth. The lecture will be entirely free to the public, not even a collection to be taken. Mr. Peck will also lecture at Melbourne Sunday evening at eight o'clock in Woodman Hall.

AUCTION SALES

On lot Y, con. B, Aldboro, half-mile south of Walker bridge, on Wednesday, Nov. 2, at 1 o'clock—Clyde mare, 3 years, 1350 lbs.; Clyde gelding, 4 years, 1400 lbs.; team of Clydes, 7 and 8 years, 3200 lbs.; good driver, 8 years; Polled Angus cow, 8 years, due Dec. 20; Durham cow, fresh, 8 years, calf by side; Holstein cow, 7 years, due Dec. 13; Polled Angus cow, 4 years, due Dec. 20; Durham heifer, 2 years, due Dec. 12; pure bred Holstein cow, 5 years, due Dec. 17; 6 yearlings, Polled Angus; pure bred Holstein heifer, 2 years, due in April; pure bred Polled Angus heifer, 2 years, due Dec. 18; pure bred Polled Angus heifer, 2 years, due Dec. 15; pure bred Polled Angus heifer, 1 year; pure bred Polled Angus bull, 1 year; 3 Durham calves; 1 steer; 2 heifers; Polled Angus bull, 6 weeks; pure bred Chester White sow with 10 pigs; sow with 8 pigs; sow with 6 pigs; 17 shoats, weighing 90 lbs.; 6 fat pigs (cash); 3 turkeys; 50 Plymouth Rock hens; 20 tons hay in mow; 6 loads cornstalks; 10 bags potatoes; 300 bus. corn in ear; 100 bus. oats, good; new plow; set heavy harness, nearly new; rubber tire buggy, new; good open buggy; new cutter; road cart; disc harrows; 16 cords 16-in. dry wood.—Jas. Dymock, proprietor; McAlpine & Giddy, auctioneers.

W. A. Edwards of McCready, Euphemia, is giving up farming and is having an auction sale of feed and live stock, etc., on Saturday, Nov. 12. Watch for particulars.

The Strathroy curling club will put a 34-foot addition to their rink.

It looks like a hard winter. Rheumatism, Neuralgia, Neuritis and Lumbago will find many a victim. Templeton's Rheumatic Capsules will knock out the worst attack. Or is it Asthma? Then RAZ-MAH is the sure relief. Sold by H. I. Johnston.

Irwin's Novelty Store

Phone 24

Cheapest and Most Satisfactory Place in Town to Get

STATIONERY, SMALL WARES, FANCY GOODS, CROCKERY, ETC.

Agency for Parker's Dye Works and Pictorial Review Patterns

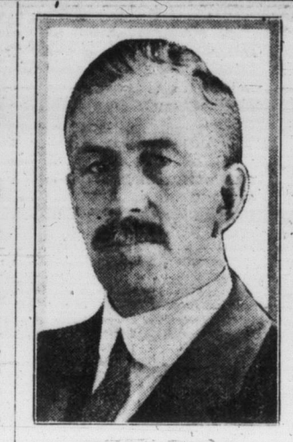

HON. T. A. CRERAR

ANOTHER BANK ROBBERY

To the Editor:

Sir,—I read with some interest the reports of the Wyoming bank robbery and note that the citizens (unlike the Melbourne residents) stood idly by while the bandits made a clean getaway. But why should they do otherwise? Our hero, Campbell, answered his country's call and met the nation's foe, coming home to be murdered in cold blood. And the people caught and tied securely the murderers and handed them over to the supposedly strong arm of the law, and these men are now at large and we read of an investigation. I wonder if the Government takes us for fools?

If there was anything wrong at the London jail there is just one man whose head should come off first and that is the inspector, the man who conducted the investigation. Every move he made, every question he asked, was trying to cover his own tracks. Mr. Carter published a signed statement that there had been one inspection in six years. Is that what we are paying W. W. Dunlop a large salary for? We elected a farmer Government and expected that they would scrape the barnacles off the ship, but instead, the barnacles have got control of the ship and are surely and swiftly heading it for the rocks.

Another good example is McLean, the deputy minister of highways. I, along with hundreds of others, turned down a good, clean, young man because he was a lawyer and favored one highway, and what did we get? Surely the sound thinking people of West Middlesex will take a lesson and seriously consider before marking their ballot on Dec. 6. If we elect a similar bunch at Ottawa that will slash the money around as our farmer Government has in Ontario, I ask what will happen?

I consider it is up to the four Government supporters from Middlesex to go to Toronto and demand of Raney and Nixon that this whole outfit around the jail, inspector, deputy-sheriff and all, be removed, and that they be replaced with good, clean men of character. Yours for a Briton's fair play and justice.

A MELBOURNE CITIZEN.

There may be other corn removers, but you will not be completely satisfied until you have used Holloway's Corn Remover.

Wedding cake boxes at The Transcript office.

Blank oil leases for sale at The Transcript office.

Nearly every day someone at the wheel of an automobile demonstrates that it would be better to "Stop, Look and—Live."

A Lot for the Money.

Round the stand of the traveling auctioneer the villagers stood in a crowd. But business was slow.

"What offers for this ancient fiddle?" he inquired pathetically. "Look it over. Notice the blurred finger marks of remorseless time. To the merry notes of this fine old instrument the brocaded dames of fair France may have danced the minuet."

By this time the crowd was becoming interested.

"Ah," continued the auctioneer, "it bears an abrasion — perhaps the touch of fire. Who knows? It may have been the very fiddle on which Nero played while Rome burned. Now, what offers?"

"Fifty cents!"

"It is yours, sir!" replied the auctioneer quickly.

Film Favorites In Denmark.

A Danish periodical recently asked its readers to vote for their favorites among the film artists of the day. The result has now been announced, and, as might have been expected, "the world's sweetheart," Mary Pickford, the Canadian actress, is top of the poll with 159,199 votes, more than 20,000 ahead of her nearest competitor, Marguerite Clark, who polled 138,852. First among the men comes smiling Douglas Fairbanks with 132,128 votes, closely followed by W. S. Hart, the "strong, silent man," with 129,565. Then come Harold Lockwood and Wallace Reid with 129,190 and 119,466 respectively. The two remaining places in the first eight are filled by Pearl White, the Pathe serial star, 114,206 votes, and Aneta Stewart with 102,876. It will be noted that the Danes like the stars who are popular right here in Canada.

The Many-purpose Oil.—Both in the house and stable there are scores of uses for Dr. Thomas' Eclectric Oil. Use it for cuts, bruises, burns, scalds, the pains of rheumatism and sciatica, sore throat and chest. Horses are liable very largely to similar ailments and mishaps as afflict mankind and are equally amenable to the healing influence of this fine old remedy which has made thousands of firm friends during the past fifty years.

CAPITAL $20,299,140 — RESERVES $20,763,503

THIS BANK solicits the business of the Farmer. When you sell any Cattle, Hogs or Farm Products, DEPOSIT the proceeds in a Savings Account with us. We appreciate your business and are always at your service.

THE ROYAL BANK OF CANADA

G. Dickson, Manager, Glencoe

SALTED CISCOES

For Winter Use

$7.00 keg - 60 lbs. net

Delivered

Order now your supply Large Lake Erie Ciscoes to be delivered November or December. Fresh 9½c pound. DELIVERED your nearest express office. No charge for boxes or kegs. Procure early. Supply limited.

FINLAY FISH COMPANY

Port Stanley, Ont.

Special Values in Bulk Teas

THIS WEEK

Special reductions in Soaps, Rice, Honey, and many other lines in Staple and Fancy Groceries. Watch the window. Goods marked in plain figures.

Fresh Eggs, good table Butter and all marketable produce taken at highest price in cash or trade.

IMMEDIATE FREE DELIVERY.

W. A. CURRIE

CENTRAL GROCER — TELEPHONE 25

STRATHBURN

A large number of teams have been busy hauling gravel for the highway to Ekfrid and will finish this week on Ross McEachren's division.

Sorry to hear that Mrs. David Coulthard has been very sick, but is now on the mend. Her daughter, Nurse Sadie is her attendant.

Duncan R. McRae and Nat Currie will finish delivering sugar beets this week.

Ren. Siddall is able to be in the shop at work again.

John Gould has bought a new Mitchell car.

Rev. Mr. Weir and wife of Ridgetown motored to Alvinston Monday and were accompanied by Mrs. D. H. McRae and Mrs. Robert Clanahan. Mr. and Mrs. Weir left Tuesday for their home.

James H. Trestain started this week to haul sugar beets.

INSURANCE

H. J. JAMIESON

District Manager of

DOMINION LIFE ASSURANCE CO. at GLENCOE

Also the leading Companies in Fire and Automobile at low rates.

Office and Residence, McRae St. Phone 92

Chas. Dean
Funeral Director

LICENSED EMBALMER. HORSE AND MOTOR SERVICE

GLENCOE - ONTARIO

Children Cry for Fletcher's

CASTORIA

Fletcher's Castoria is strictly a remedy for Infants and Children. Foods are specially prepared for babies. A baby's medicine is even more essential for Baby. Remedies primarily prepared for grown-ups are not interchangeable. It was the need of a remedy for the common ailments of Infants and Children that brought Castoria before the public after years of research, and no claim has been made for it that its use for over 30 years has not proven.

What is CASTORIA?

Castoria is a harmless substitute for Castor Oil, Paregoric, Drops and Soothing Syrups. It is pleasant. It contains neither Opium, Morphine nor other narcotic substance. Its age is its guarantee. For more than thirty years it has been in constant use for the relief of Constipation, Flatulency, Wind Colic and Diarrhoea; allaying Feverishness arising therefrom, and by regulating the Stomach and Bowels, aids the assimilation of Food; giving healthy and natural sleep. The Children's Comfort—The Mother's Friend.

GENUINE **CASTORIA** ALWAYS

Bears the Signature of

Chas. H. Fletcher

In Use For Over 30 Years

THE CENTAUR COMPANY, NEW YORK CITY