GOOD ROADS TO DOUBLE CROWDS AT EXHIBITION

Minister of Public Works Predicts Big Results From His Program—Says Toronto Fair Has Warm Place in Heart of Government—Increased Grant Likely—Dundas Street On Provincial Roads Map—Directors Report Show Has Definitely Entered Million Attendance Stage.

Addressing the directors of the Canadian National Exhibition at luncheon yesterday, following the annual meeting, Hon. F. C. Biggs, minister of public works, predicted that the good roads program of the provincial government would result in the doubling of the attendance at the annual exhibition within the next ten years. The minister spoke of the high railway fares prevailing, but thought they would not be a material factor after the highways leading to Toronto had been put into good condition. The farmers were all getting motor cars, and they would soon find motoring to the Exhibition thoroly enjoyable. The president, Robt. Fleming, presided, and there were about one hundred directors and friends present.

The Exhibition, said Mr. Biggs, held a warm place in the heart of the Ontario government, who wished for its continued success. He hoped that the minister of agriculture would double the provincial grant to the Exhibition this year, and he would support him. The minister spoke of the splendid work being done by the Exhibition in improving the grade of stock.

Dundas street, he said, was on the provincial roads map. They hoped to bring the Dundas road in on Bloor street and go east on Danforth avenue.

Highway Overcrowded.

The Hamilton highway, said Mr. Biggs, was becoming overcrowded, and with the Dundas road permanently improved this would be the main road to Toronto from London, Woodstock, Galt and other western Ontario cities. A contract had been given for a permanent top from the Humber to Streetsville, and the new bridge over the 16-mile Creek would be completed in time for the next Exhibition.

It was not possible to develop all these roads at once, but the government had adopted a system of gradual construction. A program calling for 1,800 miles of road building had been laid out, starting at the urban centres. The gaps would be gradually closed up.

F. C. Bailey, president of the Royal Agricultural Live Stock Association, said everything looked promising for the winter live stock show next December in the new arena. He paid a tribute to the enegry and vision of Geo. Pepper, who had been behind the winter fair idea.

A. M. Rankin, M.L.A., said he had gone over many roads in the United States and could testify that millions of dollars had been wasted over there in surfacing roads, and he hoped that mistake would never be perpetuated here. Money should be expended in permanent work only.

Parks Commissioner Chambers announced that a new plan for the development of the Exhibition grounds was being prepared, which, when carried out, would give Toronto the finest fair ground in the world. Speaking of the immediate future, he said that his department had plans on foot which would be of material service to the Exhibition this year. One improvement would be the removal of the eastern car loop to a location further north, leaving more space for exhibits near the live stock buildings and providing at the same time a more suitable entrance at the north of the grounds.

George Petter and Ald. Ryding also spoke.

Directors' Meeting.

At the annual meeting, held earlier in the day, the 24 directors were re-elected by acclamation.

Chairman Sam McBride of the finance committee, said the total receipts last year had been $705,000. The expenditures were reported to be $631,354, there being a balance on hand from 1920 of $143,722. With the balance of $38,818 from 1919 the profits were swelled to $182,535, of which the city got $143,722.

Very favorable reports on last year's Exhibition and the outlook for this year were submitted. The directors reported that the show had definitely entered the stage where a million visitors annually could be counted on. It was not the purpose of the directors to make undue profits, the desire being rather to improve the Exhibition steadily. There was every prospect that government grants would be continued. Regarding the entrance for Hydro radials, the directors suggested a right-of-way under the Exhibition grounds. Hope was expressed that the proposed live stock arena would become a reality this year.

The meeting was addressed by the Hon. Manning Doherty, minister of agriculture, who promised that the Exhibition could look for every reasonable support from the government.

The directors of the Exhibition as elected for 1921 are: City council, Mayor Church, Aldermen Baker, Blackburn, Johnston, MacGregor, Sykes, Winnett.

Manufacturers and miscellaneous arts: Thos. Bartrem, John Firstbrook, E. J. Freyseng, Samuel Harris, Geo. T. Irving, J. S. McKinnon, Sam McBride, Alf. Rogers.

Agricultural section: W. W. Ballantyne, John J. Dixon, Wm. Dryden, H. R. Frankland, Robt. Fleming, John Gardhouse, Robt. Miller, Jos. Russell.

PLAN ANOTHER STOREY ON REGISTRY BUILDING

Plans have been prepared for the addition of another storey to the new registry building on Chesnut street to provide the additional courtroom needed, and these will be submitted to the board of control by the property commissioner in a few days. The space now occupied by the courts in the city hall is required for the city's own departments and the question of providing room elsewhere for the courts has been a live one for some time.

The foundations and walls of the registry building are sufficiently strong to carry two more storeys if necessary, but it is believed that one more floor would house all the courts now in the city hall. The board of control will have a conference with the judges regarding the plans and will then be prepared to make a recommendation to council.

COUNSEL OPPOSE ISSUING WRIT REGARDING VIADUCT

The board of control will have a conference this afternoon with the harbor board and the city corporation counsel regarding the course to be pursued by the city respecting the railway viaduct.

Council on Monday last moved for the issue of a writ and, in the natural course, the city legal department will get notification of this motion and will have to take action. Such action would be contrary to the advice of the corporation counsel himself, who believes that it would be a bad mistake to tie the matter up in the courts.

Counsel for the harbor commission, N. C. McMaster, is also opposed to the issuing of a writ.

WILL SUPPORT ANOTHER SHIPYARD DEPUTATION

At the request of a deputation 100 strong of the shipyard workers, the board of control consented yesterday to support them in another appeal to the federal cabinet to modify the conditions under which the two government ships are being constructed in the Toronto yards of the Dominion Shipbuilding Company by the Collingwood Shipbuilding Company.

The board decided to send two representatives of the board, Controllers Nesbitt and Gibbons, to Ottawa with the shipbuilders' deputation, and a telegram was sent to Premier Meighen by Acting Mayor Maguire asking for a conference with the cabinet. No reply had been received up to a late hour last night. The deputation will ask that only Toronto men be employed on the boats and also that the union scale of wages be authorized.

COMMUNISTS IN ITALY ATTEMPT FORCE DISPLAY

London, Feb. 23.—Communists attempted a display of all their forces thruout Italy on Monday during Nationalist demonstrations which occurred during the day, says a Central News despatch from Rome. At Bari, a city on the east coast of Italy, two extremist deputies were wounded by the Nationalists, and a general strike was declared.

A communist demonstration failed at Turin, owing to the intervention of Deputy Misiano, a Bolshevik, who was escorted by 100 carabinieri.

RESTRICTIONS ON LIBERTY MUST CONTENT EX-KAISER

The Hague, Feb. 22.—Replying to a question in parliament today as to the present status of former Emperor William of Germany and the former crown prince, Foreign Minister Van Karuebeck announced that J. B. Kan, secretary-general of Dutch governmental affairs, had been instructed to carry out the regulations now in force or any which might be taken to restrict the liberties of the Hohenzollerns. Both the former kaiser and his son, said the foreign minister, were considered as foreigners, because of the positions they held, must content themselves with restrictions placed on their liberty.

MEN YOU HEAR OF

Seen as Their Friends Know Them

NO. 119.

MR. A. MARTIN, high court secretary of the Ancient Order of Foresters. Born in Hamilton and educated in the public and high schools there, he was for 30 years with The Hamilton Times, and has held his present position for the past four years. He is a member of the Masonic order as well as of the A.O.F., and is an ardent baseball fan.

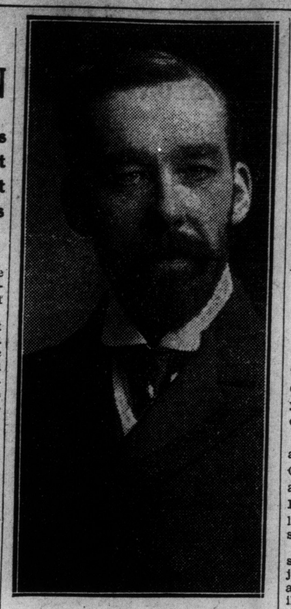

DR. W. A. YOUNG,
Who announces his retirement as coroner after 30 years' service.

RADIAL OPPONENTS' INNINGS AT INQUIRY

Witness Declines to Commit Himself as Opposed to Public Ownership.

"Anti" Day was held by the Radial Commission before Justice Sutherland at Osgoode Hall yesterday. Those opposed to the radial projects were given an innings on the witness stand and many of their own arguments turned out to be really more favorable to the Hydro enterprises than against them. They went to convert the commission to the doctrine of private ownership and looked more like converts for public ownership under the cross-examination of Hydro counsel.

Chas. B. Watts, secretary of the Dominion Millers' Association, would not commit himself as opposed to public ownership, but said his interest in the matter was a hope that the great service given by the Hydro Commission in light and power might not be impaired by an adventure in radials, which, in his opinion, could not be other than a failure.

"The people of Canada own three of the four roads between Toronto and Montreal now, including the double-tracked G.T.R.," said Mr. Watts. "For the people of Ontario to guarantee the bonds for a fifth railroad would, I think, be putting a knife to their own throats and result in applications for higher rates."

Pressed for definite reasons for making such an assertion, Mr. Watts pleaded ignorance of railroading, but suggested handing over the C.N.R. from Toronto to Bowmanville to the Hydro radials.

He brought forward the old argument that because the railroads at present serving Toronto possessed siding to the factory doors a new line would be unable to compete with them.

Advantage of Terminals.

"No railroad can get traffic in large quantities today without terminal facilities," he said. "The C.P.R. claims to have 235 public sidings in Toronto and 23 private sidings. The G.T.R. says it has in Toronto 298 public sidings and 43 private sidings. No money could buy these. The C.N.R. tried to come in, but only got as far as the Don, and no one wants to team goods from there. The Hydro says it will have terminals along the lake front, which would be all right for passenger traffic, but the freight would have to be teamed. It is the sidings at factory doors that are valuable."

In the course of his evidence Mr. Watts brought out the fact that millions of bushels of Ontario grown grain had been shipped this year to replace the crop failure in the United States. The railroads in Ontario, especially the G.T.R., were well supplied with grain warehouses. The radials had no warehouses.

A. O. Hogg, vice-president of the board of trade, who stated that he was a large wholesale dealer in farm produce, pointed out the advantages to be derived from cheap freight service. He declared that the margin of profit on most farm produce was small, and that a few cents on freight rates would wipe out the profit.

It was pointed out by Hydro counsel that if the radials lowered the freight rates on farm produce for Ontario farmers the advantages could not be measured only in the dollars and cents revenue of the radials themselves, that the benefit to agriculture in this province would be tremendous.

Oppose Building Car Lines On Local Improvement Plan

The city officials who were asked to bring in a report on the request of the transportation commission that legislation be secured authorizing the building of car lines on the local improvement system, have advised against such a course. The committee, consisting of the commissioners of works and assessment and the city solicitor, report as follows:

"It is patent that the intent was that the commission should finance its operation from tolls or taxes collected from actual users of the railway.

"The application of the local improvement system as proposed, would require legislation varying that under which the commission was formed, and would incorporate revenue from a source and by a system which was not contemplated by the ratepayers or legislature when such commission was constituted."

SANCTION OPENING AUXILIARY CLASSES

Required Owing to Defective Mentality of Percentage of Pupils.

FRILLS-FADS AGAIN

Girls Taught Sewing While Boys Look at Pictures, Trustee Declares.

Rev. F. E. Powell started a sensational debate at the management committee of the board of education yesterday afternoon over "dubs' classes."

A report had been presented for adoption by Chief Inspector R. H. Cowley, asking for the opening of an auxiliary class at Clinton Street, Hughes, Givens Street, Carlton, Shirley Street and two at Glenholme schools.

Trustee Powell said that it was a serious matter, as many parents objected to their children being classed as dubs, and such was what the auxiliary classes were regarded as.

Rev. H. A. Berlis said the unfortunate fact was that the classes were urgently required, owing to the deficient mentality of a percentage of the pupils. He had visited some of the auxiliary classes and the children in them were absolutely uncontrolable in ordinary classes and unfit for the general classes, as they retared the average pupil.

Chief Inspector Cowley said the demand was insistent. There were thirteen auxiliary classes now in operation and the board had authorized the opening of twelve more auxiliary classes.

Miss Constance Boulton: The necessity has been absolutely settled.

Mrs. Groves stated that her own observation of the sub-normal pupils had convinced her of the necessity for auxiliary classes.

The opening of the classes named was approved.

Arouses Woman Trustee.

Major Wemp aroused the ire of Miss Constance Boulton by starting a breezy little tilt over "fads and frills." The fiery young trustee in a rather caustic tone moved: "That a report be submitted by the chief inspector as to how many sewing teachers there are in the public schools and the cost of this work."

Miss Boulton said that the importance of such work was fully understood by the women trustees, and if such departments as household arts, which had gradually been developed, were to be curtailed, it might be time for women to consider whether it was any use their becoming members of the board.

Rev. H. A. Berlis said that girls were taught sewing while the boys in the class had nothing more to do than look at picture books. The report was called for.

To Keep Track of Children.

A request was received from the strangers' section of the Presbyterian Sunday schools department for co-operation in keeping track of children who move from one part of the city to another.

Senior Principal Smith stated that the Jewish parents of high school pupils desired a special time for examinations, as the regular period clashed with Jewish holidays. A further report will be made on the matter.

Trustee Wanless' motion for a revision of the school teachers' salaries, to take effect next year, was sent to a special private meeting of the management committee, which will also deal with Trustee Wanless' motion to reduce interference with school work to a minimum.

War pictures for the high and public schools were discussed. Copies of a picture of the placing of the Canadian colors on Wolfe's tomb in Westminster Abbey were placed before the trustees. Action was deferred.

MORMON TEACHER GIVES SATISFACTION

Board of Education Will Make Further Investigation Into Question of Belief.

Mormonism was before the management committee of the board of education yesterday afternoon in relation to the appointment of Ben. H. Hewitt to the public school teachers' staff. He has been on trial since January 4, and doing work approved by the inspectors. He is listed as a Latter Day Saint.

Rev. H. A. Berlis said: "Latter Day Saints put the book of Mormon before the Bible and Joseph Smith as equal to the founder of the Christian faith."

Trustee Wemp said a Latter Day Saint who interviewed him was the son of a wife No. 3 in a Mormon family.

The inspector was instructed to ascertain definitely if Mr. Hewitt was a Latter Day Saint or a member of the non-polygamous reorganized sect.

Dr. Beer's motion to term all non-Roman Catholic applicants as Protestants was left over for further debate.

TORONTO WOMAN LEAVES BIG ESTATE

Ross and Harold McIntosh have been granted probate of the will of their mother, Mary McIntosh, widow of Adam K. McIntosh, who died Jan. 9, leaving $21,683. Equities are held as follows: 32 Earl street, $3,100; 708 and 710 Bathurst street, $3,300; 531, 533, 535 and 537 Dufferin street, $6,000; 76 Sussex avenue, $2,500; 41, 43 and 45 Darling avenue, $2,200; and 2 to 20 Claremont place, $3,500. The following residuary estate is: Cash, $79; book debts and notes, $303; household and personal effects, $700.

The Home for Incurables and the Weston Hospital for Consumptives are each devised $100 by a will executed Sept. 18, 1913.

The residue is devised equally among four sons, Ross, Harold, Bruce and Beverley McIntosh.

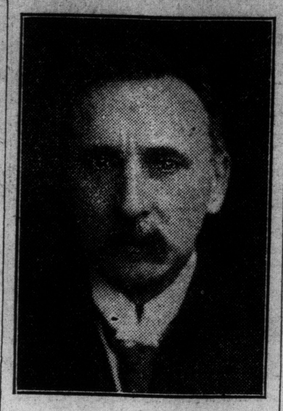

DR. CHARLES SHEARD, M.P.,
Who yesterday in the house of commons spoke in favor of nationalization of railways.

MARKED DECLINE IN RELIEF REQUESTS

Applications for Employment Dropping By Nearly Hundred Daily.

"If the situation keeps on improving the way it is now we will soon be able to close up," said Brig.-Gen. Fraser to The World yesterday in describing the remarkable decrease manifested in the daily applications for relief.

All last week the number of unemployed men coming for meal tickets hovered around the 2300 mark. On Monday of this week it was down to 2200, on Tuesday down to 2100 and yesterday down to 2000. About a score of relief cards were again turned in yesterday from men who had found jobs.

It was pointed out as very probable, aside from a decrease of about 300 in the applications for relief since last week, due to the opening up of work by Toronto industries, that many more also may have obtained work. A man getting a job is, of course, not paid in advance but waits until the end of the week before receiving his wages. In the meantime these men have got to be fed and provided with sleeping quarters and the city relief is still being given to them.

As might be expected, the figures at the government employment bureau tell the same story as the city relief figures. New applications for employment have dropped from nearly 400 daily last week by nearly 100 daily every day this week until yesterday they stood at 158. It is not that calls for men are being made on the bureau to any noticeably increased extent, but that the Toronto factories are quietly getting in touch with the employes they had formerly laid off and re-engaging them. It is all being done with as little publicity as possible, but the results are very apparent and a big gap is being made in the ranks of Toronto's unemployed.

The repeats at the government employment bureau yesterday numbered 939 with a steady demand for farm labor much in evidence. Judging from the way the farmers are now taking on men this should be a record acreage year for Ontario agriculture.

KIWANIS CLUB TO HELP DEFECTIVES

Opportunity to Assist Thousands in Canada Into Channels for Good.

An urgent appeal to all Kiwanians to insure the success of the 5,000 clubs of the Canadian National Committee of Mental Hygiene was made at the weekly Kiwanis luncheon yesterday by Kiwanian Jno. O'Connor, who stated that 1,500 members were expected from Toronto.

There were 120,000 cases of mental delinquency in Canada, said he, entangled in the meshes of they knew not what, and if taken in charge by this club there was a very great opportunity to turn their abilities into channels that would react on the country for good. He predicted a world wide organization in ten years. The average person did not see the conditions which the club was fighting. That the 5,000 club be adopted by Kiwanis was unanimous.

A. B. Farmer, character specialist, spoke of the importance of helping mental delinquents to maintain their self-respect in the cases of children. This potential criminality could be successfully dealt with. The 5,000 club were an example of a step taken in the right direction.

Following the presentation of the attendance prizes, a discussion on the importation of tea nearly broke up the meeting, but was satisfactorily settled after some of the members had been enlightened on the matter.

Three new members were welcomed into the club and Miss Violet Walsh assisted at the piano.

Next Monday afternoon a special car will be attached to the 3.25 p.m. G.T.R. for Kitchener for the benefit of all Kiwanians who wish to take part in establishing a Kiwanis Club in Kitchener.

LUMBER COMPANY SELLS PROPERTY IN TORONTO

The property at the northeast corner of Spadina road and Bridgeman avenue has been sold by the Laidlaw Lumber Company to Langley's, Limited, for $60,000. There is a three-storey brick warehouse on the lot, which fronts 200 feet on Spadina road and 130 feet on Bridgeman ave. The deal was handled by the Realty Service Co. and the Sterling Trust Co.

The city architect's department issued the following building permits yesterday. A. Ball, two-family dwelling, Stacey street and Drayton ave., $8,000; C. W. Dunthorne, addition to front of dwelling, to be occupied by two families, 8 Redwood avenue, $3,500; Ive and Loader, brick dwelling, Glenholme boulevard, $4,000; Crawfrod and McClintock, pair semi-detached and two detached brick and frame dwellings, Gates avenue, $15,000.

SHEA'S VICTORIA ST.
GEORGE F. MOORE and his "Fidgety-Fudge Revuette"
MACK AND EARL
WOOD AND WYDE
Elkins, Fay, Elkins; Bill, Genevieve and Walter; Lucas and Inez; Merlin; Eddie Foyer; Shea's News Revue.
SHEA'S HIPPODROME TERAULEY ST.
THE "MOTHER" PICTURE
VERA GORDON
in "THE GREATEST LOVE"
Shown at 1.20, 3.40, 7.45 p.m.
James and Jesse Aitken; Ann Gray; Dawson Sisters and Company; Tabor and Green; Billy Miller and Co.; Stephens and Brunnel; Hippodrome News Revue.

Regent Playing This Week
CECIL B. DeMILLE'S
"FORBIDDEN FRUIT"
A Paramount Picture
A Vividly Intimate Revelation of Love and Married Life, Set Amid the Gorgeousness for Which DeMille's Pictures Are Famed.
Famous Regent Orchestra
NEXT WEEK THOMAS MEIGHAN in "The Frontier of the Stars"

PRINCESS TONIGHT, 8.30
LISTEN John Cort's Musical Comedy With FRED HEIDER LESTER
MATINEE SATURDAY
NEXT WEEK SEAT SALE TODAY
A Romance of the Canadian Woods
THE STORM
THE THRILLING FOREST FIRE PLAY
Evenings—$2.00, $1.50, $1.00, 50c. Mats.—Wed., $1.00, 75c, 50c; Sat., $1.50, $1.00, 75c, 50c.

ALEXANDRA -- MAT. SAT.
New York WINTER GARDEN REVUE Cinderella on Broadway
125—FAMOUS ENTERTAINERS—125
75—ORIGINAL ADORABLES—75

A REAL TREAT
NOW AND ALL NEXT WEEK
THE MAPLE LEAFS
IN THE BIG REVUE
"CAMOUFLAGE"
GRAND OPERA HOUSE | Matinees Wed. & Sat.

PALACE
DANFORTH AND PAPE AVES.
Charlie Querrie, Mgr.
NOW PLAYING Wallace REID in "THE CHARM SCHOOL"
Marjorie Stevens' Ladies' Orchestra

PANTAGES VAUDEVILLE
WILLIAM E. BENCE IN "THE PEARLS OF PEKIN"
Camilla's Birds; Ward Bros.; Thornton Flynn; Kremka Bros.; Davis & McLoy; Professional Tryouts Friday night.
BEBE DANIELS in "Oh, Lady, Lady"

GAYETY
LADIES' MAT. DAILY
Jack Singer Offers
LEW KELLY SHOW
Special Attraction
3—MELFORDS—3
From Ringling Bros.' Circus

STRAND Big British Racing Story
"A DEAD CERTAINTY"
and the Thrilling Drama
"BODY AND SOUL"
with ALICE LAKE 2½ Hours of Happiness

STAR TODAY
"TIT-BITS OF 1920"
With
HARRY STEEPE
LAUGHTER AND MUSIC

YONGE STREET LOEW'S WINTER GARDEN
VIOLA DANA
in "CINDERELLA'S TWIN"
BUSTER KEATON in "CONVICT 13"
6—BIG VAUDEVILLE ACTS—6

LOEW'S UPTOWN
ROBERT WARWICK
in "TREE OF KNOWLEDGE"
VAUDEVILLE and PHOTOPLAYS

GILBERT K.
CHESTERTON
World-Famous Literary Genius.
MASONIC TEMPLE 888 YONGE STREET FRI., MARCH 4
Lecture Subject
"LITERATURE AS LUGGAGE"
Seat Sale Opens Wed., March 2nd, Tyrrell's Bookstore. Res. $2, $1.50.

THE PROOF
Of the Announcement of Tuesday
D. W. GRIFFITH'S
LATEST ACHIEVEMENT
"An Unexampled Wonder of the 20th Century"
—Ed. in Boston Herald.
A PICTURI- -ZATION OF
WAY DOWN EAST
IS THE GREATEST SUCCESS IN THE HISTORY OF THE THEATRE
THIS IS NOT A STAGE PLAY.
FROM COAST TO COAST.
"Griffith Has Climbed to New Heights of Achievement."
"The Greatest Picture Ever Produced." —N. Y. Evening Sun.
"This Masterpiece Raises the Standard to a Higher Level of Creative Genius." —Philadelphia Inquirer.
"A Rare Document of Life in Which the Characters Are the Living Image of Reality." —Chicago Journal.
—Los Angeles Times.
SPECIAL LIMITED ENGAGEMENT.
ROYAL ALEXANDRA
MONDAY NIGHT, FEBRUARY 28th
Twice Daily Thereafter—Mats., 2.15; Nights, 8.15
PRICES: Nights and Sat. Mat.: Orch., $1.00, $1.50, $2.00; Balcony, $1.50, $1.00; Gallery, 50c. Daily Mats.: Orch., $1.00; Balcony, $1.00, 50c; Gallery, 50c, 25c.
SEAT SALE TODAY
WATCH SAT. PAPERS FOR ADDITIONAL PARTICULARS OF THIS SPECIAL ENGAGEMENT.

PALMERS
Exceptional value, two baths, hot-water heating, with fin... Large lot, Garage. ROBINS... Kent Building.

PROBS: A few ... fair.

JURY ... Hon.

"PROGR... HITS ... OF B...

Claims Neither Gr... Important Prob... Meighen Not U... Has Lost Confi... Country — W... Amendment—... panies Charged ... bing Western ... Member for Ma...

BY TOM K...

Ottawa, Feb. 24.—T... lively, and in many ... most interesting in th... on the address. A ... was the speech deliver... A. Crerar, who had li... praise of the two old p... nounced that he would ... King amendment. He ... childish the Liberal lea... Premier Meighen was ... he none the less belie... time had come for an ... people. There was no ... Mr Crerar's argument, ... charges were leveled ... Crerar himself, first by ... government member fo... and then by G. B. Nich... ment member for East ...

Mr. Nicholson took i... of territory, denouncing ... leader of the Farmers ... Liberal leader as well, ... that for the governor-... any circumstances, to er... mation of a governmen... zie King would be "a ... to every man who put ... in the great war," broug... of considerable disorder ...

Mr. Crerar also proti... the Algoma man's state... members of the Farmers ... house considered themse... the representatives of th... the delegates of the ... Growers, Limited.

May Appoint Com...

There is little doubt ... government will appo... commission to investiga... ders charges against th... panies, the Winnipeg e... the terminal elevators, ... doubtedly exist in the gr... there is a growing dem... western wheat crop be... the government as a ... Whatever will come agai... ed Grain Growers, Limit... Mr. Crerar is president, ... katchewan Elevator Co... which his first lieute... Maharg, M. P. for Mapl... sides, remains to be se... rate, a battle royal he...

(Continued on Page 3,

ITALY WANTS ... THAN TEN PE...

Is Dissatisfied With ... of German Repa... Allotted.

Rome, Feb. 24.—Italy ... being satisfied with cer... the agreement relative t... parations, as indicated b... today by the parliamenta... of foreign affairs and fina... Signor Luzzati is chairm... Sforza, the Italian fore... at London.

The note says that ... opinion and the Italian ... look with disfavor on ... ten per cent. of the Germ... assigned to Italy. They ... an injustice, and conte... Italian share should not b... than twenty-five per cen... which was not invaded ... and had no greater loss... is to receive twenty-two ... deed, says the note, B... greatly thru freights and ...

It is further contended ... share should come imm... that of France, which re... cent., as France alone ex... losses. The note consid... do grant a share to S... damages were less than ... the Austrian government ... quired by Serbia. It al... the share Italy is entitle... state and private prope... German colonies.

SAY TWO MEN ARR... CONNECTED WITH...

Montreal, Feb. 24.—W... John's, Quebec, in connec... murder of Joseph Senec... of St. Claude de Lacoile... 12, Fred Palmer, 32, and ... venture, 52, both of Cha... were arrested there Wed... and taken to Plattsburg ... they are being held witho... ing extradition by th... authorities. The third ... Harry Frazer, also of ... N.Y., left a week ago fo... and his arrest is expect...