

THE WEST SHORE.

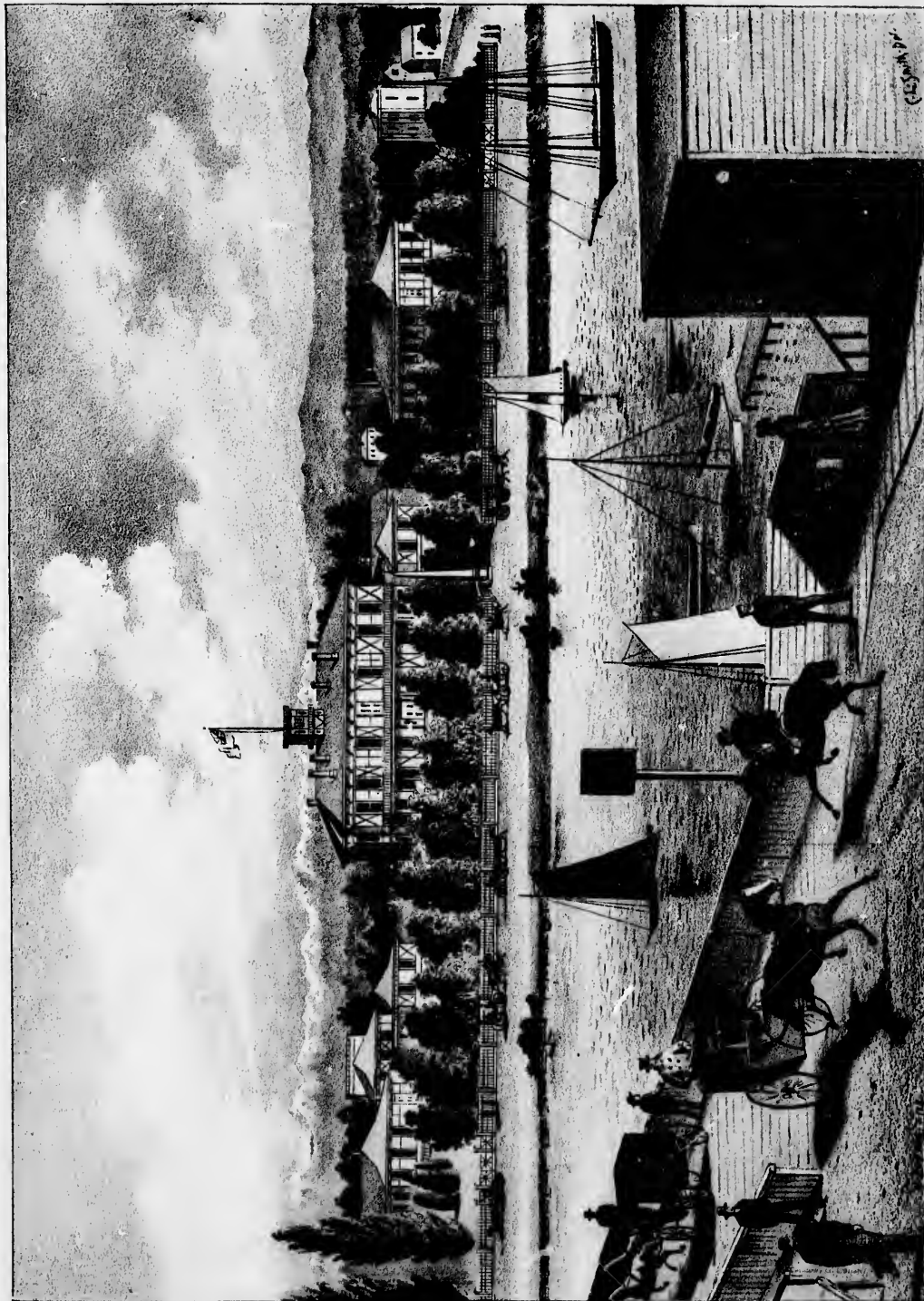

BRITISH COLUMBIA GOVERNMENT BUILDINGS,
VICTORIA, B.C.

sheet of water,
accessible at all

all others as the
distance to points

4,874

nearly 800 miles
of certain winds
added to the San

(state miles):

3,241

3,197

2,862

2,700

11,111

ing the total dis-
100 miles shorter
eration, making

est and only one
at this terminal

location could

ed mountains is

the Coast; in fact,

entrance to, and

Reserve, which

et above the sea

be had. On the

will yet attract

en laid out this

ment. The town

h of fine maple

pleasantly cool,

ies and streams

goats. Burrard

and boating. In

Canadian Pacific

, and has given

the fall of 1885

will have to be

effect of build-

least 2,000 men;

ing first class

porting houses

great portion of

ess men of all

are now being

vestment were

worth as many

n the market,

ts must double

those looking

ose who do so,

undred dollars

It is only once

have money to

We will be

ould prefer

will open an

ry possible in-

Victoria, B. C.