---two brand new ones

Fresh from Fashion's Studio and tailored in the smartest weaves you ever laid your eyes on. These are no fancy pictures bought by the dozen but genuine drawings from life of two of the new "20th Century" brand styles for the present season. We have a dozen other ones to show you. You'll see them on the smart dressers of town and country.

Make an early choice

Ready to put on or tailored to your special measure.

A. Brown & Co.

We are exclusive agents.

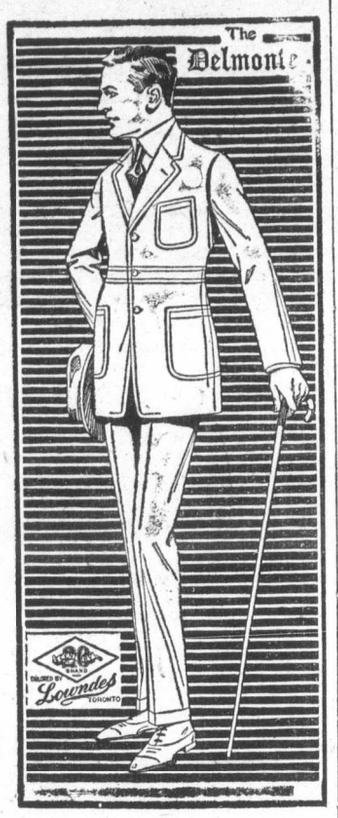

A single application hides the old surface and gives a lustrous new finish—a factory appearance. Dry and ready for use in 48 hours with a finish that is water proof, weather proof, dust proof and proof against heat of engine, sun or garage. You can do the work yourself—Chi-Namel is self-leveling and sets without brush marks or streaks.

VISIT THE NEAREST CHI-NAMEL STORE

and learn how little work is involved, how slight the cost, and how easily you can keep every part of the car in A-1 condition by Chi-Namel Auto Finishes, polishes and top and seat dressings.

THE OHIO VARNISH CO., CLEVELAND, O.

Your Auto is only as OLD as it LOOKS

Question is though—"can I paint it myself?"

YES—with Chi-Namel—we absolutely guarantee this.

Fact is—that's the purpose of this advertisement—to invite you to visit our Chi-Namel Store to see for yourself that Chi-Namel will not streak, or show laps or brush marks.

We want you to write your name in the wet varnish, applied on ordinary cardboard and see for yourself how Chi-Namel levels out smooth and glossy again.

Chi-Namel is the highest quality automobile finish on the market, anyone who can handle a varnish brush can have a beautiful newly finished car in a few hours.

All we ask is that you visit us for the proof. We can assure you that Chi-Namel will not crack or chip and that it will stand water, weather, heat, cold and friction and will hold its brilliant gloss much longer than ordinary auto finishes on account of the WATERPROOF, SELF-LEVELING CHINESE OIL it contains and its far different, more expensive and totally better principle of varnish making.

T. Dodds & Son

IS THERE A BABY IN YOUR HOME?

Is there is a baby or young children in your home? If there is you should not be without a box of Baby's Own Tablets. Childhood ailments come quickly and means should always be at hand to promptly fight them. Baby's Own Tablets are the ideal home remedy. They regulate the bowels; sweeten the stomach; banish constipation and indigestion; break up colds and simple fevers—in fact they relieve all the minor ills of little ones. Concerning them Mrs. Moise Cadotte, Makamik, Que., writes: "Baby's Own Tablets are the best remedy in the world for little ones. My baby suffered terribly from indigestion and vomiting, but the tablets soon set her right and now she is in perfect health." The Tablets are sold by medicine dealers or by mail at 25 cents a box from The Dr. Williams' Medicine Co., Brockville, Ontario

Mr. Patrick O'Dwyer, the veteran grocer of Strathroy, and one of its oldest and most respected citizens, died on Friday last. He commenced business in 1851.

Death of Norman Cook

A very sad death occurred in the hospital at Wilkie, Sask., at about eleven o'clock on Sunday night, April 13th, when one of Wilkie's most highly respect young men passed away in the person of Mr. Norman Cook, son of Mr. and Mrs. John Cook, aged 31 years, 3 months and 17 days. Death was due to pneumonia, following a severe attack of influenza. The deceased was first taken ill on Friday, April 4th, and was progressing satisfactorily but contracted a chill and suffered a relapse which later proved fatal.

He was born in Watford and came West in 1907, coming to Wilkie from Calgary, and took up residence with his brother, William, on the farm.

He was married in Battleford on October 30th, 1915, to Miss Margaret Lamb, eldest daughter of Mr. Wm. Lamb, of Watford, who with two little boys, Kenneth, aged two and a half years, and Clair aged seventeen months are left to mourn the loss of a kind and loving husband and father. He also leaves to mourn his loss his parents; one sister, Mrs. D. M. Black, of Regina; and four brothers: Albert of Regina; and Gerald, Russell and William, of Wilkie.

The funeral service was conducted in St. Paul's Anglican church by Rev. W. Chipping at 10 a.m., on Tuesday, April 15th, and was largely attended. The remains were laid to rest in the Wilkie cemetery. An infant daughter of the deceased, which only lived a few hours, was also laid to rest with the remains of the parent.

Mrs. Cook was in the hospital at the time in a precarious condition with the same disease and it was doubtful if she would survive, but she is slowly improving and hopes are now entertained of her recovery.

The deceased had only recently entered into partnership with his brother William in a butcher business in Wilkie but went home and to bed before the premises opened for business.

The sympathy of the whole community goes out to his wife and other relatives in their sad bereavement.

Death of Mrs. George Annett

Mrs. George Annett, a resident of Brooke and Watford for the past 54 years, passed away suddenly on Wednesday, April 30th, at the home of her daughter, Mrs. William R. Dolbear, con. 10, Brooke. She was in her usual good health until the day of her death, the end coming through heart failure. She was married to the late Mr. Annett in 1864, her maiden name being Margaret Brownlee. She was born in Euphemia township. Her husband predeceased her May 2nd, 1905, he also dying very suddenly. From the union eight children were born, one of whom, a boy, died in infancy. The surviving children are Walter, William and Wellington of Brooke, Mrs. Calvin Dolbear, Mrs R. King, Mrs. William Dolbear of Brooke and Mrs. John Maw, Wyoming. One sister also survives, namely, Mrs. Dougald Munroe of Brooke. Since the death of of her husband Mrs. Annett resided chiefly in Watford but the last two years were spent at the homes of her daughters. She was a stauch member of the Methodist church since young womanhood and during her long life made very many friends by her kind deeds and loving attentions.

The funeral was held on Friday afternoon to the Alvinston cemetery and was largely attended. An impressive service was conducted at the house and grave by Revs. Fortner and Tiffin. The pallbearers were six grandsons, Calvin and George Annett, Alvin and Clayton King, Clarence and Calvin Dolbear. Two other grandsons, Leonard Annett and Ernest Dolbear, carried the floral offerings.

Among those from a distance who attended the funeral were Mrs. Stead of Detroit, Mr. and Mrs. Harvey Annett, John and George Brownlee, Miss McEwan, William and Thomas McEwan, all of Euphemia.

WATFORD COUNCIL.

Watford, May 5th, 1919,

Regular meeting of Council. Present—Reeve, Harper, Doan, Hollingsworth and Stapleford. Minutes of former regular and special meeting were read: no objections offered. Reeve confirmed same.

Harper—Doan, that we advertise for tenders for painting and furnishing outside of Public Library. Tenders to be in Clerk's hands by 25th May, and that Reeve have Library doors repaired and put in good condition.—Carried.

Harper—Doan, that Court of Revision on Assessment Roll be held in Council Chambers on Wednesday, 28th May, at eleven o'clock, a.m.—Carried.

Finance committee examined accounts and recommend payment.

John McIntosh, scraping streets..	$ 5 00
John Dobbin, " ..	4 80
J. F. Elliot, April salary, conslable	15 00
Treas. Library Board, current use.	90 00
P. E. Fuller, labor on drains.....	24 50
" assessor salary, supplies	43 75
Treas. Board of Education, P.S....	350 00
Thom Estate, per Jno. Cowan, tile	2 50
B. H. Parker, labor on drains.....	6 55
Walter Scott, shov. snow & cross'g	6 80
Joshua Saunders, for repairs	1 00
Hydro Commission, light account.	130 81

Harper—Stapleford, that accounts be passed and Reeve grant his order.—Carried.

Harper — Doan, that we adjourn.—Carried.

W. S. FULLER, Clerk.

Address and Presentation

On the evening of April 29th, 1919 about fifty friends and neighbors gathered at the home of Mr. and Mrs. Albert Routley of the London Road to bid farewell to them before their departure for their new home in Watford. After an evening spent in games and music, Mr. and Mrs. Routely were presented with two handsome chairs and the following address was read by Miss Alma McGillicuddy.

Dear Mr. and Mrs. Routley:—

We, your friends and neighbors, have gathered here to-night, to bid you farewell before you leave for your new home. We expect to meet you often in the future but not as immediate neighbors and we feel sorry for that, as we have always found you ready to help in every way, and very agreeable associates. We would ask you to accept these chairs as a slight token of our respect, and our sincere hope is, that you may live long to enjoy them and while resting in them you may often think of your old friends on the Main road. Signed on behalf of your friends and neighbors.

JOHN E. AITKEN
ROBERT E. MCGILLICUDDY.

Mr. Routley made a suitable reply in a few well chosen words after which a dainty luncheon was served. and all departed for their homes at a late hour.

METHODIST CHURCH SOCIETIES ELECT OFFICERS

On Thursday of last week the Woman's Missionary Society and the Ladies Aid Society of the Methodist church met at the home of Mrs. D. Gillies, Front St., and elected the following as officers of these societies for the coming year.

W. M. S.:—Pres., Mrs. D. A. Maxwell; 1st. Vice-Pres., Mrs. S. A. White; 2nd Vice, Mrs. A. C. Tiffin; Cor. Sec., Mrs. W. J. Thompson; Rec. Sec., Mrs. W. H. Harper; Treas. Miss S. J. Kerr; Supt. of Systematic Giving, Mrs. M. J. Mitchell; Strangers Secretary, Mrs. J. A. Leatherland. Mrs. Tiffin was elected as delegate to the Branch meeting to be held the last week in May in Stratford. Mrs. Letherland was elected alternate.

THE LADIES AID:—President, Mrs. Atchison; 1st Vice-Pres., Mrs. C. Mansfield, 2nd Vice, Mrs. J. Bambridge; Sec., Mrs. D. Gilles; Treas., Mrs. D. A. Maxwell; Parsonage com., Mesdames Baker, White and Mitchell.

The annual report of each society was most commendable showing an increase of members and splendid financial standing.

Epworth League Officers

The annual business meeting of the Epworth League of the Methodist Church was held on Friday evening May 2nd. The following officers were elected.

Hon. President—Rev. A. C. Tiffin
President—Miss M. Mansfield
1st Vice-President—Miss W. Harper
2nd Vice-Pres.—Miss B. Stapleford
3rd Vice-Pres.—Miss J. Moore
4th Vice-Pres.—Miss M. Fowler
Secretary—Miss I. Cook
Treasurer—Frank Roberts
Pianist—Miss M. Moir
Assistant Pianist—Miss B. Stapleford
Floral Committee Convenors—Dorothy Fowler, Philena Rapson.
Look Out Committee—Alvin Styles, Frank Roberts, Gretta Tiffin, Jean Rapson, M. Dodds, J. Hayward.
Missionary Committee — Wellesley Fortner, Gretta Tiffin, Evelyn Fortner, Erma Clothier, V. Bambridge.
Literary and Social Committee—M. Mansfield, M. Moir, B. Stapleford, Miss Waugh, Wm. Fitzgerald, Alex. Rapson.
Citizenship Committie—Claire Letherland, Gifford Fortner, Florence Roberts, Elsie Brown, M. Moir.
Floral Committee—Miss Waugh, Miss Dodds, Wellesley Fortner, Carman Harper.

GENERAL DEBILITY FOLLOWS INFLUENZA

Health Can Only be Restored Through the Use of a Blood-Making Tonic

Debility is a loss of vitality not affecting any one part of the body particularly, but the system generally. It is dangerous because it reduces the body's resistance to disease. When debility follows acute diseases, convalescence is slow, and one's strength does not return as it should. An attack of influenza often results in debility that persists for months. Everybody recognizes that the remedy for debility is to build up the blood, because the blood goes to every part of the body, and any improvement in its condition is quickly felt throughout the system.

In cases of simple anaemia, or debility following acute diseases such as fevers or influenza, Dr. Williams' Pink Pills will be found valuable, because they really build up the blood and strengthen the nerves. There is no other medicine as valuable for growing children, and for men and women whose nervous energy has been withdrawn. They are worth a fair trial in every case where thin blood and weak nerves have started the trouble. The value of Dr. Williams Pink Pills has been proved in the home of Mrs. John Fram, Owen Sound, who says: "My daughter Mabel was troubled with a bad cough; she was pale, weak and her appetite was very poor, indeed I feared that she was going into a decline. A friend advised the use of Dr. Williams' Pink Pills and after taking eight boxes she was enjoying the best of health. Again last autumn Spanish Influenza attacked our home, and after the acute symptoms were past, both myself and another daughter were left very much run down. My daughter was so weak that she could not walk to school and would tremble when she got upon her feet. I was so weak myself that I could not do my housework. Again we resorted to Dr. Williams' Pink Pills, and in each case we took five boxes, when we were as well as ever we had been. I never enjoyed better health than I am now doing, and am able again to do my housework. After our experience it is not possible for me to say too much in favor of Dr. Williams' Pink Pills."

You can get Dr. Williams' Pink Pills through any dealer in medicine, or by mail at 50c a box or six boxes for $2.50 from The Dr. Williams' Medicine Co., Brockville, Ont.

Bargains in Wall Paper Remnants

One and Two Room Lots

AT CLEARING-OUT PRICES

J. W. McLaren

DRUGGIST "THE REXALL STORE" STATIONER