IT WAS HAMILTON'S DAY.

TORONTO'S RUGBY TEAM BEATEN BY 5 POINTS TO 1.

A Vigorous Game Played at Rosedale in the Rain—No Scoring Was Done in the First Half and Very Little in the Second—A Victory for Hamilton's Juniors—Sports of All Sorts.

HAMILTON (5).

First Half.	*Second Half.*
	Try Marshall.....4
	Touch in goal.....1
Total.....0	Total.....5

TORONTO (1).

First Half.	*Second Half.*
	Rouge.....1
Total.....0	Total.....1

Hamilton defeated Toronto in the semi-final round of the Ontario Rugby Union series Saturday afternoon at Rosedale in a drizzling rain and before a big crowd of spectators.

The score was 5 points to 1.

All the scoring was done in the second half. Hamilton won the toss and took the advantage of a brisk wind from the west.

The wet weather apparently handicapped the Toronto team, for their combination did not materialize. When Toronto held their own against the breeze it was expected that they would surely pull off the match. But such was not to be, and Hamilton's superior wing play carried the day. It could scarcely be called a kicking game. What was done in this respect was generally of the flying order. Dribbling was Hamilton's password and they went in for it with a vengeance. Their wings were always on the ball, Bayly and Parkyn. Toronto's stalwart scrimmagers were superior to Hamilton's, and by their hard work much ground was gained. A serious mistake of Toronto's full back lost them the match. A missed flying kick allowed a quartet of Hamilton's wings to dribble behind and Marshall secured a try.

A mist was falling when the teams went on the field at 2.15 as follows:

TORONTO.		HAMILTON.
Garrett	Back	Turner
Boyd	Half backs	R. Watson
Parkyn	Half backs	G. Watson
Wood	Half backs	Southam
Bayly (capt.)	Quarter Back	Briggs
Whitehead	Wings	(Capt.) Logie
Warbrick	Wings	Stewart
McKay	Wings	Ambery
Williams	Wings	Marshall
Kingsmill	Wings	Smart
Hutchins	Wings	Ripley
Hedley	Wings	Glassco
Stovel	Scrimmage	Dewar
Wright	Scrimmage	Irvine
Payne	Scrimmage	Harvey

Referee, J. H. Moss, Osgoode Hall; umpire, McCarthy, Trinity; goal judges, Scott, Toronto; Thompson, Osgoode Hall; touch judges, Martin, Trinity; Wood, Osgoode Hall.

Parkyn took a short drop that gained Toronto 20 yards. Glassco made a run along the line and the scrimmage was in centre field. It was an even and hard fight for the whole of the first portion, play being generally in mid field and at times each side had a look in, but they couldn't score.

A piece of what Referee Moss considered scrapping 15 minutes from the start resulted in Harvey and Garrett going to the club house and the half was continued 14 men a side which caused the rearrangement of both teams. Wood went to full back and Whitehead took his place at half and for Hamilton Glassco went into Harvey's place in the scrimmage. Just before this occurrence Hamilton got the ball behind for a touch in goal. But the ball was taken back for an offside play 20 yards in front of goal. A series of free kicks sent the ball to Hamilton's 25. Whitehead got in a good run but was brought to grass just before the line was reached. Hamilton rushed back and Boyd got in a run. Thus the war waged until time was called.

The fifteens went on again and the Torontos expected nothing but victory. The wind had fallen slightly and it would not help Toronto along. The early play was in Toronto's territory and it was not until 20 minutes of the close that Logie Marshall, Smart and Ripley went down. Garrett essayed a flying kick and missed. Marshall went on and secured an easy try. The kick at goal failed. In three minutes more Briggs kicked the oval to touch in goal and the score was 5 to 0. Wood took a star run that put the stand into ecstacy. From the scrimmage Toronto rushed over. It looked like a try. Wright and Briggs were on the ball and the referee gave a rouge. Little time remained. Whitehead got in a run. He was playing half with Boyd on the wing. A series of scrimmages occurred in mid-field just before the whistle blew, and Hamilton was the victor by 5 points to 1.

About 200 enthusiastic Hiltonians accompanied their kickers. They didn't know how good their men were or they would have hoped up a lot of money. Odds on Toronto from 2 to 1 down to 5 to 3 were offered, but in half time there was plenty of money to money, but they couldn't get it up. The crowd evidently enjoyed the contest notwithstanding the many muffs the slippery ball occasioned. The vigorous play greatly tickled the 2500 persons present.

OSGOODE DEFEATS QUEEN'S.

Hamilton and the Hall Will Fight in the Final.

OSGOODE HALL (29.)

First Half.		*Second Half.*	
Goal	2	Rouge	1
Touch in goal	2	Try, Senkler	4
Try, Moran	4	Rouge	1
Touch in goal	1		
Try, Kerr	5		
Try, Smellie, goal	6		
Rouge	3		
Total	23	Total	6

QUEENS (9).

First Half.		*Second Half.*	
Try, McCammon, goal	6	Safety touch	2
		Rouge	1
Total	6	Total	3

TORONTO, Oct. 29.—When the Osgoode Hall team arrived in the city early this morning the heavens were dark and threatening and the rain descending in torrents. About 1 o'clock in the afternoon, however, the sky cleared off somewhat and the citizens commenced to flock to Queen's College campus to witness the contest between the far-famed Legalites and the University fifteen.

The game was called at 3.05 there were about 1000 spectators on the ground.

The game, which ended in Osgoode by a score of 29 points to one as it was generally conceded that the legal players would meet with their superior team.

Queen's played a magnificent combination game, and passed beautifully. They had the wind in their favor during the first half and followed up the great kicks of Jody Kerr, Senkler and McKay with great perseverance. Smellie got the ball in the scrimmage every time and shone in his usual brilliant style. The Queen's brothers followed up the ball from the beginning to the end, and did great work for their team.

Queen's, Wilson as full back played a fine game and McRae and Farrell did some fine punting. Horsey, Scott and Moran, three of the season's team played a fast game, but the forward line as a whole could not stand against the united weight of their doughty opponents.

The off-side plays were numerous and the Osgoode men were given a soft snap on kicks by referee Parker.

After the kick off Osgoode scored within two minutes on a touch in goal, and by loose playing on Queen's side scored twice in succession again, one point being gained on a touch in goal and the other on a rouge by Wilson. It was now Queen's turn to score, and following up the ball on a kick from Farrell T. W. McCammon touched it down and a try being awarded, Curtis kicked a goal. The play changed again and Queen's rouged. Patterson got the ball from the scrimmage, ran with it and passed to Moran, who touched it down. Within five minutes H. Senkler kicked a touch in goal, and scarcely had the ball gone into touch when Kerr kicked a pretty goal from the field.

This seemed to inspirit Osgoode, and getting the ball from the scrimmage, H. Senkler and Smellie carried it across the line and the latter touched it down. A try was awarded and Pope kicked it. Until the referee's whistle blew the play was kept well within Queen's twenty-five, and three more rouges were kicked, making the score Osgoode 23, Queen's 6.

During the second half, despite the fact that Queen's had the wind in their favor, Osgoode had still the best of the game. She scored one point on a rouge four on a touch down gained by a very pretty combined rush on the part of E. Senkler, Rykert and Farrell, and one more on another rouge, making a total of 29 points. Queens scored two points on a safety touch and one on a rouge, bringing their score up to 9.

In the second half Smith, Osgoode's star scrimmager, had his collar bone broken. His place was taken by G. A. Young, spare man, but Queen's would not allow him to play, and removed Johnson for the rest of the game. The teams:

Osgoode (29): back, McKay; halves, H. Senkler, Kerr, Casey, Wood; quarter, Smellie; scrimmage, Smith, Blake, Copeland; forwards, Paterson, Farrell, Rykert, Pope, Peterson, Morin and E. C. Senkler.

Queens (9): Back, C. Wilson; halves, Curtis, Farrell, McRae; quarter, W. McCammon; scrimmage, Laird, Baker Back; forwards, F. McCammon, Scott, Ross, Rayside, Tudhope, Johnson, Horsey.

Referee, Parker, Varsity; umpire, Clayes, Varsity.

HAMILTON II. WINS.

The Varsity Boys Defeated On the Lawn By 13 Points to 11.

HAMILTON II. (13.)

First Half.		*Second Half.*	
Try, Marlatt	4	Drop goal, Barker	5
		Safety Touch	1
		Rouge	1
		Touch in Goal	1
Total	4	Total	9

VARSITY II. (11.)

First Half.		*Second Half.*	
Touch in goal	1		
Try, Barr; goal, Moore	6		
Tackle in goal	4		
Total	11	Total	0

Hamilton II. won by 2 points from Varsity II. on the lawn yesterday afternoon, by playing a magnificent uphill game in the last half of the match.

Off a penalty trick, Moore scored a touch in goal for Varsity and shortly afterwards Barr, by a good run, secured a try, which Moore placed nicely between the posts. To Dewar is credited the first count for Hamilton, as by a clever run he secured a try which Marlatt failed to kick a goal from. Varsity then scored four more points by a tackle in goal. When half time was called the score stood 11-4 in favor of the home team, consequently a victory for Varsity was confidently counted upon.

In the second half the visitors rushed things from the start, Toronto materially aiding them by very poor working of the wings, a weakness in the backs also becoming glaringly apparent. Charlie Barker scored a drop goal from the field for Hamilton, counting five, and only a moment later Martin tackled Hargraft in Toronto's territory for a safety touch, which was followed in quick succession by a rouge and a touch-in-goal. This placed Hamilton's score at 13. The Torontos failed to score again before time was called, thus giving the victory to Hamilton by two points. The teams were:

Hamilton II. (13): Back, Wylie; half-backs Barker, G. Marlatt, Burns; quarter-back, H. Lyle (captain); forwards, Mullin, W. Lyle, C. Turner; wings, G. Laidlaw, W. Bruce, Mason, Heming, Dewar, Martin, Birch.

Varsity II. (11): Back, Crane; half-backs Moore, McLean and Hargraft; quarter back, Bond; wings, Barr, Eby, T. McCrae, J. McCrae, Smith, Robinson, Boyd; scrimmage, Cronyn, McKenzie, McDonald.

Referee—Cunningham, Osgoode Hall.

Ottawa College Again Defeated.

OTTAWA, Oct. 29.—For the first time in the history of football in Ottawa the city team to-day defeated Ottawa College and won the city championship.

The college, who held the championship of Canada for a long series of years, have been steadily going down, and following their defeat in Toronto last Saturday they were to-day beaten by 12 points to 3. The game was noticeable for its sharp play and the excellent work done by most of the Ottawa back division. In the first half the play was close, but the score was small, and the college got 2 points and the Ottawas 1. In the second half McDougal followed up fast and got the ball over the line. Shortly after Bradly followed suit, having been assisted by fine runs by Ketchum, Taylor and Russell. Cambie kicked a goal for Ottawa and scored one one more rouge and the college another rouge before time was called.

The teams were as follows:

Ottawas (12): Back, Lambert; halves, Russell, Cambie, Little; quarter, Young; wings, J. McDougal, F. McDougal, Ketchum, N. Taylor, Lay, Low, Codd; scrimmage, Bradley, Gobell, Crerar.

Ottawa College (3): Back, Belanger; halves, Smith, Cormier, Clark; quarter, Dandurand; J. McDougal, F. McDougal, Sparrow, Vincent, Guillet, Meagher, Newman; scrimmage, Clancy, Trudeau, McDonald.

Referee—C. W. Bagley.

McGill Defeats Montreal.

MONTREAL, Oct. 29.—After a splendid match the McGill football eleven succeeded in defeating the Montreal eleven by seven points to three this afternoon. The match, which was played on the M.A.A.A. grounds, was witnessed by a big crowd of spectators.

The ball was kicked off at 3 o'clock. McGill had the advantage from the start and succeeded in maintaining it until the end.

INTER-PROVINCIAL GOLF.

Quebec Slaughters Ontario By a Majority of 51 Shots—Toronto Players.

MONTREAL, Oct. 29.—The inter-provincial golf match between Ontario and Quebec for the inter-provincial trophy took place this afternoon. The following players took part:

Ontario: From Toronto, C. Hunter, C. W. Phillips, W. P. Sloane, T. M. Scott, A. R. Scott, G. H. Foster; from Kingston, Prof. Cappon, J. Carruthers, S. R. Robinson, E. Hartley, Major Drury; Ottawa, Col. Irwin, Major St. Aubyn, S. H. Fleming, A. Simpson.

Quebec: From Montreal, Hon. G. A. Drummond, J. Taylor, J. Law, J. H. Balfour, James Morris, Q. C.; H. Taylor, Rev. Dr. Barclay, J. Burnett; from Quebec: Maj. Sheppard, A. W. Smith, H. S. Smith, W. A. Griffith, G. H. Thompson, Mr. George Young.

The match was won by Quebec on the following score:

Quebec (53): White, holes up 13, J. H. Balfour 1, J. Taylor 2, J. Law 8, J. Burnett 8, J. Hamilton 0, Maj. Sheppard 5, A. W. Smith 2, Rev. Dr. Barclay 0, E. Mann 2, Hon. G. A. Drummond 3, W. W. Watson 8.

Ontario (2): Lieut.-Colonel Irwin, holes up, 0; Lieut.-Colonel St. Aubyn 0, Sloan 0, Major Coffin 0, Simpson 0, Phillips 0, T. M. Scott 0, W. Hartley 0, A. Scott 2, G. H. Foster 0, J. B. Robinson 0, Carruthers 0.

Majority for Quebec 51.

The professional match between A. W. Smith of Quebec and J. Davis, Montreal, was won by Smith by one hole.

East York Ploughmen.

MILLIKEN, Oct. 28.—The fourth annual plowing match of the East York Plowman's Association came off to-day, and it was a very pretty sight to see the many good teams decorated off so well and groomed perfectly, and I think the association is doing a good work to encourage the grooming and keeping of the plowman's team in the way of offering prizes as was done to-day. The land was very, very hard and heavy clay soil, and it would be well if societies would select the very best field that could be had, irrespective of locality, in the future. The following is the prize list as awarded by the judges:

First class—1 R. McLean, Todmorden; 2 Thomas Little, Scarboro; 3 Kenneth Douglas, Markham.

Second class—1 James Hood, Markham; 2 A. Steers, Scarboro; 3 F. Stiver, Markham; 4 William Ness, Markham, 5 William Kennedy, York.

Third class—1 Robert Duncan, Markham; 2 Sam Penny, Markham.

Fourth class—James Cameron, Vaughan.

Fifth class—1 Albert Wells, King; 2 F. Fisher, Scarboro; 3 James Blanshard, Markham; 4 D. Blanshard, Markham; 5 Alex. Dougherty, Scarboro.

Sixth class—1 Robert Stiver, Markham; 6 Charles Helemky, Markham.

Best four crown furrows, R. McLean; best finish, 1 R. McLean; best ins and outs, James Hood; youngest boy that wins a prize, R. Stiver; best plowman under 18 that never took a prize in sod, R. Stiver. Judges on class 1, 2, 4, Andrew Hood, Walter Hood, D. McLean; judges on Class 2, 5, 6, Charles Brodie, George Morgan, George Bewell. Best equipped outfit of horses, harness and grooming, 1 R. McLean, 2 Alex. Dougherty, 3 Thomas Little. Best going team, 1 Thomas Little, 2 Alfred Steers. Best groomed and going Canadian team, 1 Thomas Little, 2 Alex Dougherty. Best going in stubble, 1 J. Blanshard, 2 F. Fisher. Judges on teams, James Wells, Adam Hood, James McConochie.

The Curtains on Fire.

A gas jet set fire to a window curtain at 297 Sherbourne-street at 10 o'clock last night and the flames spread to the furniture. An alarm was turned in from box 57. The building is owned by Mr. Elliott and is occupied by Messrs. Lazarus and Lawrence. Damage $25.

"August Flower"

Mr. Lorenzo F. Sleeper is very well known to the citizens of Appleton, Me., and neighborhood. He says: "Eight years ago I was taken "sick, and suffered as no one but a "dyspeptic can. I then began taking August Flower. At that time "I was a great sufferer. Everything I ate distressed me so that I "had to throw it up. Then in a "few moments that horrid distress "would come on and I would have "to eat and suffer "again. I took a "little of your medicine, and felt much "better, and after "taking a little more "August Flower my "Dyspepsia disappeared, and since that time I "have never had the first sign of it. "I can eat anything without the "least fear of distress. I wish all "that are afflicted with that terrible "disease or the troubles caused by "it would try August Flower, as I "am satisfied there is no medicine "equal to it."

For that Horrid Stomach Feeling.

OLD CHUM CUT PLUG. OLD CHUM PLUG.

No other brand of Tobacco has ever enjoyed such an immense sale and popularity in the same period as this of brand Cut Plug and Plug Tobacco.

Oldest Cut Tobacco Manufacturers in Canada.

D. Ritchie & Co., MONTREAL.

Cut Plug, 10c. ½-lb Plug, 10. ¼-lb Plug, 20c.

DR. FOWLER'S EXT. OF WILD STRAWBERRY CURES COLIC CHOLERA CHOLERA-MORBUS DIARRHOEA DYSENTERY AND ALL SUMMER COMPLAINTS OF CHILDREN or ADULTS. Price 35 CTS. BEWARE OF IMITATIONS

A KEG OF OUR PORTER —IS BETTER THAN— A BARREL of DRUGS. $1.50 A KEG. SPADINA BREWERY, Tel. 1363. Kensington-Ave

SATURDAY MARKETS.

Prices of Wheat Still on the Dip—Fear of Tight Money in New York—Local Stocks Quiet—Foreign Wheat Markets Steady—Foreign Exchange.

SATURDAY EVENING, Oct. 29.

Business in local stocks was dull to-day, transactions amounting to only 160 shares. Prices were generally stronger. Northwest Land and C.P.R. were both ¼ lower in the bidding as compared with yesterday's close; Commercial Cable was ¼ better; Incandescent advanced ⅝; Toronto Electric Light ⅛ higher; Commerce ¼ higher; Imperial 1 higher and Hamilton 1 higher; British America was easier. Quotations are:

Montreal, 238¼ and 231½; Ontario, 120 and 118¼; Toronto, 255 and 251½; Merchants', 162 and 160; Commerce, 144¾ and 143½; Imperial, 188 and 186; Dominion, 265 and 263; Standard, 169 and 167; Hamilton, 176½ and 175; British America, 106½ and 102½; Western Assurance, 154 and 153¾; Confederation Life, 297 bid; Consumers' Gas, 192 and 190; Dominion Tel., 101 and 100; Canada Northwest Land Company, 85½ and 85¼; Canadian Pacific Railway Stock, 86¼ and 85½; Toronto Electric Light Co., 185 and 175; Incandescent Light Company, 128½ and 127¾; Commercial Cable Company, 166 1-2 and 166 1-8; Bell Telephone Company, 161 and 160; Duluth, preferred, 30 asked; British Canadian L. & Invest., 116¾ bid; B. & Loan Association, 112 asked; Canada Landed National Invest. Co., 135 and 134; Canada Permanent, 201 bid, do. 20 per cent., 194 and 193; Canadian S. & Loan, 124½ bid; Central Canada Loan, 120 bid; Dom. Savings and Loan, 100 and 98; Farmers' L. and Savings, 130 bid; Freehold Loan and Savings, 143 bid; do., 20 per cent., 135 bid; Huron & Erie L. & Savings, 163 bid; do., 20 per cent., 150 bid; Imperial L. & Invest., 130 bid; The Land Security Co., 220 asked; London & Can. L. & A., 133 and 130; London Loan, 107 bid; London & Ontario, 121¼ and 119; Manitoba Loan, 114¾ bid; North of Scotland Can. Mort. Co., 155 bid; Ontario Loan & Deb., 130 bid; People's Loan, 119 and 117½; Real Estate Loan & Deb. Company, 75 and 70; Toronto Land and Investment Company, 102 asked; Toronto Savings and Loan, 114¾ bid; Union Loan & Savings, 137 bid; Western Canada L. & S., 174 bid, do 25 per cent., 165 bid.

Transactions: In the morning—4 of Consumers' Gas at 143¾, 25 of Western Assurance at 154, 6 of Northwest Land at 85¾, 5 and 5 of Incandescent at 128, 50 of Commercial Cable at 166½, 25 of Bell Telephone at 160½, 40 of British Canadian at 116¾.

JOHN J. DIXON & CO. STOCK BROKERS. Canada Life Assurance Building. Stocks, Bonds, Grain and Provisions bought and sold for cash or on margin. Private wires to New York and Chicago. Telephone 2212.

MONTREAL STOCKS.

MONTREAL, Oct. 29.—Bank of Montreal, 238 and 232, sales 7 at 232¾, 10 at 232½; Banque du Peuple, 110 and 108½; Molsons Bank, asked 180, sales 8 at 170; Bank of Toronto, 255 and 250; Banque Jacques Cartier, offered 119; Merchants' Bank, 163 and 161, sales 39 at 162; Union Bank, offered 101¼; Bank of Commerce, 144 and 143, sales 25 at 144; Mont. Tel. Co., 151¾ and 151¼, sales 100 at 151¼, 100 at 151½, 5 at 151¾, 25 at 151¼; N. W. Land Co., offered 34½; Rich. and Ont. Nav. Co., 70 and 61½; City Passenger R.R., 245 and 244, sales 25 at 244½; Montreal Gas Company, 221 and 219¾; C.P.R., 86¼ and 85¾; Canada Cotton Co., 109 and 105; Montreal Cotton Co., 140 and 133¾; Dominion Cotton Co., 136½ and 136, sales 20 at 136½ Com. Cable Co., 167 and 166½, sales 100 at 166¼; Bell Telephone Co., 160½ and 159¼, sales 25 at 160½; Duluth com., 5 and 12; Duluth preferred, 29 and 28, sales 50 at 29.

MONEY INVESTED. Estates Managed and Rents Collected. JOHN STARK & CO. 26 TORONTO-STREET

NEW YORK STOCK EXCHANGE.

Fluctuations in New York stock market, as reported by John J. Dixon & Co., were as follows:

DESCRIPTION.	Op'g	H'gh'st	Low'st	Clo'sg
Atchison	29⅛	29¼	28⅞	28¼
Chicago, Burlington & Q.	102½	103	102½	103
Canada Southern	57½			
Chicago Gas Trust	23½	23⅝	22¾	23⅛
D. L. Lac. and W.	153¼	153¾	153	153¼
Erie	26⅝	26⅝	26⅝	26⅝
Louisville & Nash.	59⅞			
Mo. Pacific	61⅞	61⅞	61⅛	61⅜
N. Y. and New England	45⅝	46⅛	45⅝	45⅞
Northern Pacific preferred	50⅛	50⅛	50⅛	50⅛
Northwestern	115⅛	115⅛	115⅛	115⅛
Pacific Mail	31⅞	31⅞	31⅞	31⅞
Philadelphia & Reading	25⅝	26⅛	25⅝	25⅝
Rock Island	82⅞	82⅞	82¾	82¾
St. Paul	79⅞	79⅞	79	79⅛
Am. Sugar Ref.	110⅛	110⅛	109⅞	110⅛
Tenn. Coal & Iron	37⅞			
Union Pacific	40⅛	40⅛	40	40⅛
Western Union	90⅛			
Wheeling & L. E.	24	24¼	24	24¼
Wabash Preferred	26⅜	26⅜	26¼	26⅜

X OLD CHUM X CUT PLUG. OLD CHUM PLUG. No other brand of Tobacco has ever enjoyed such an immense sale and popularity in the same period as this of brand Cut Plug and Plug Tobacco. Oldest Cut Tobacco Manufacturers in Canada. D. Ritchie & Co., MONTREAL. Cut Plug, 10c. ½-lb Plug, 10. ¼-lb Plug, 20c. X

5½ % Money to lend at 5½ per cent. in sums of $1500 and over, on improved city and farm property. A. E. OSLER & Co., Room 5, 55 Adelaide-street east.

GUFF FROM GOTHAM.

John J. Dixon & Co. received the following despatch over their private wire from Henry Allen & Co. to-day:

NEW YORK, Nov. 29.—A very limited volume of business was transacted upon the stock exchange to-day. The market reflected the influence of political uncertainty and apprehension of tight money around the first of November. Yesterday's report of decreased earnings for St. Paul for the month of September also affected the market adversely, and combined with the already mentioned facts made local traders timid about taking on any large lines. Whisky showed about only activity, and insiders were apparently buyers at low prices. There is no disguising the fact, however, that the leaders who are managing the speculation in the so-called industrials are extremely apprehensive about the outcome of coming election. In fact the most prominent personage among them has completely changed his political sentiments owing to this apprehension.

ROBERT COCHRAN. Member of Toronto Stock Exchange.) PRIVATE WIRES. Direct to Chicago Board of Trade and New York Stock Exchange. 23 COLBORNE-STREET and Rotunda Board of Trade

THE MONEY MARKET.

Rates are as follows: Bank of England rate, 3 per cent.; open rate for discount, 2⅜ per cent.; call loans in New York, 6 per cent.; call loans in Toronto, 4½ to 5 per cent., most of the transactions being made at 5.

FOREIGN EXCHANGE.

Local rates reported by H. F. Wyatt, stock broker:

BETWEEN BANKS.	Counter.	Buyers.	Sellers.
New York funds	¼	1-16 pr	⅛ pr
Sterling, 60 days	9⅝	9⅝ to 9¾	9¾
do demand	9⅝	9⅝ to 9¾	9¾

RATES IN NEW YORK.	Posted.	Actual.
Sterling, 60 days	4.83½	4.82¾
do demand	4.86½	4.85¾

Bank of England rate—3 per cent.

L. COFFEE & CO. ESTABLISHED 1845. Choice spring wheat, also red and white winter or sale in car or cargo lots. Samples sent and prices quoted on application. 38 Church-street, Toronto.

Grain and Produce.

There was no business doing on call at the Board of Trade to-day. Brokers appear to be disinclined to do anything till there is more certainty of getting transportation accommodation from the railways. They say it is suicidal to buy on a falling market, having no certainty as to when transportation can be got. Prices are weaker all round to-day. White wheat is quoted at 66c to 67c, red north and west at 65c to 66c; peas, 58c west and 59c east; oats, 27c for mixed and 28c for white west and 30c on track; rye, 53c; buckwheat 40c; barley, 34c to 37c for No. 3 extra by sample.

IRON AND BRASS BEDSTEADS. RICE LEWIS & SON (Limited) Cor. King and Victoria-streets, TORONTO.

THE STREET MARKET.

Receipts to-day were as follows: Wheat, 500 bush; barley, 2000 bush; peas, 100 bush.; oats, 600 bushels. Quotations are: White wheat, 70c to 71c; spring wheat, 62c; red wheat, 68c; goose wheat, 59c to 60c; barley, 40c to 45c; oats, 31c to 32½c; peas, 61c to 62c; rye, 55c; hay, $8 to $10; straw, per ton, $10 to $12; eggs, 18c doz; butter, 18c; spring chickens, 50c to 65c; turkeys per lb, 10c to 11c; ducks, 60c to 75c; dressed hogs, $6 to $6.25 for rough and $6.50 to $6.60 for select weights; potatoes, 45c to 50c; beef, fore, $5.50 to $6; hind, $8.50 to $9; mutton, $6 to $7; lamb, 9c to 10c per lb; veal, $7 to $8.50.

JAMES DICKSON, FINANCIAL AGENT, ASSIGNEE, ETC. Special Attention to Collections. MANNING ARCADE. 136

CHICAGO GRAIN AND PROVISIONS.

Fluctuations in the Chicago grain and produce markets, as received by John J. Dixon & Co., were as follows:

	Op'ng	H'gh'st	Low'st	Clo'sng
Wheat—Dec	71⅛	72	70¾	71⅝
" —May	77⅛	78	77¼	77⅝
Corn—Dec	41	41⅛	40¼	40⅞
" —May	45⅛	45⅜	44⅝	45¼
Oats—Dec	30¼	30⅜	30	30⅜
" —May	34⅝	34¾	34⅛	34⅝
Pork—Oct	11 90	.....	.....	.....
" —Jan	13 07	13 25	13 07	13 20
Lard—Oct	6 40	.....	.....	.....
" —Jan	7 37	7 50	7 37	7 50
S. Ribs—Oct	6 12	6 25	6 00	6 25
" —Jan	6 72	6 80	6 72	6 75

JAS CARRUTHERS & CO., GRAIN EXPORTERS, TORONTO AND MONTREAL. 136

PROVISIONS.

Quotations are: Fresh eggs, 17c; limed eggs, 15c to 16c; butter, choice dairy rolls, 18c to 20c, choice dairy in tubs, 17c to 19c; medium in tubs, 14c to 16c, inferior 12c to 14c; long clear bacon, 8c for large lots and 8½c for small lots; spiced rolls, 9c; hams, 11½c to 12c; Canadian mess pork $15.50 per bbl., short cuts, $17; lard, 9½c tubs and 9¾c in pails; evaporated apples, 7c to 8c; dried apples, 5c to 5½c; onions, $2 to $2.50 per barrel.

MORTGAGE LOANS. Loans in amounts from $1,000 to $50,000 may be obtained from the Toronto Savings & Loan Co., On first mortgage security upon improved marketable city property. Interest at current rates. Deposits received at interest. A. E. AMES, Manager. 136

POULTRY.

Commission men quote as follows: Turkeys, 9½c to 10c per lb; chickens, 30c to 40c per pair; ducks, 50c to 60c per pair; geese, 6c to 7c per lb.

OFFICES TO LET. Lately Occupied by Undersigned, Bank of Commerce Building, King-street west. For particulars apply ALEXANDER & FERGUSSON, 23 Toronto-street. Telephone 1352.

LIVERPOOL MARKETS.

LIVERPOOL, Oct. 29.—Wheat dull, demand poor, holders offering moderately. Corn quiet, demand falling off. Spring wheat, 6s 1½d to 6s 2d; No. 2 red winter, 6s 9½d to 6s 10d; No. 1 Cal., 6s 9½d to 6s 10d; corn, 4s 5½d; peas, 5s 10d; pork, 75s; lard, 48s; bacon, heavy, 44s; bacon, light, 45s; cheese, white and colored, 52s.

CAMPBELL & MAY. W. A. CAMPBELL. GEO. H. MAY. Assignees in Trust, Accountants, Auditors, Collecting Attorneys, Etc. 32 FRONT-ST. WEST 136

BEERBOHM'S REPORT.

LONDON, Oct. 29.—Floating cargoes—Wheat and corn very inactive. Cargoes on passage—wheat nothing doing; corn inactive. Mark Lane—Spot, good. No. 2 club, Calcutta wheat, 31s was 31s; present and following month, 30s was 31s. Cargoes No. 1 Cal., wheat off coast 32s 9d was 31s; present and following month, 32s 9d was 31s. Cargoes Chilian off coast, 29s 9d was 30s; present and following month, 30s 6d was 31s. Cargoes Walla off coast, 31s 6d was 31s 9d; present and following month, 31s 6d was 31s 9d. London—Good shipping No. 1 Cal. wheat prompt sail, 32s 9d was 33s; nearly due, 32s 9d was 33s 3d; red winter, prompt steamer, 27s 9d was 28s 3d; present and following month 27s 9d was 28s 6d. French country markets quiet. Weather in Ebgland, raining. Liverpool—More demand at the decline. Corn—Quiet and steady. No. 1 Cal., 6s 9½d; red winter, 5s 9d, penny and a half cheaper. India, 6s 6½d, penny cheaper; spring, 6s 1½d, penny cheaper; flour, 20s; corn, 4s 5½d, ½d cheaper.

If you want to prevent your horses from slipping on the asphalt pavement buy the 71 Dempsey Rubber Pad—Sure cure. Full line of Horse Clothing. CHAS. BROWN & CO., The Stable Supply House of Canada, Yonge-st. Arcade, Toronto, Ont.

GENTS' EVENING SHOES. A fine assortment of Evening Shoes in Patent Leather and Dongola Kid: also just to hand a full line of Gents' American Walking Boots. H. & C. BLACHFORD, 83-89 KING-ST. EAST.
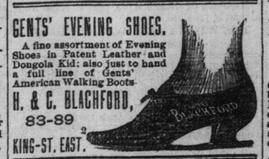
Robert Dixon, MEN'S FURNISHINGS, 65 King-street West. All goods sold at close prices.

PASSENGER TRAFFIC. CUNARD LINE. Every Saturday From New York. BEAVER LINE. Every Wednesday from Montreal. W. A. GEDDES, AGENT, 69 Yonge-street, Toronto. ed

INMAN LINE. U.S. and ROYAL MAIL.—New York, Queenstown and Liverpool. City of Paris, City of Berlin, City of New York, City of Chester. These new luxurious steamers are the largest and fastest in the Trans-Atlantic service. Excursion tickets valid to return by Inman Line from Liverpool or Red Star Line from Antwerp. INTERNATIONAL NAVIGATION CO., General Agents, New York; BARLOW CUMBERLAND, Agent, 72 Yonge-street, Toronto. ed

WHITE STAR LINE. ECONOMY WITH COMFORT. The new, Magnificent Steamers, MAJESTIC AND TEUTONIC have staterooms of an unusually high character for second cabin passengers. There is a large handsome dining saloon on the upper deck, bathrooms, lavatories, smoking-room, and a spacious promenade deck. Four meals of a liberal variety are served daily. Rates, plans, bills of fare, etc., from agents of the line or T. W. JONES, General Canadian Agent, 60 Yonge-st., Toronto.

STEAMSHIPS. Arabian, Acadia, St. Magnus, Lake Michigan. Leave Church-street Wharf, Toronto, for Windsor, Sarnia, Sault Ste Marie, PORT ATTHUR & DULUTH. Through freight rates to Winnipeg, Brandon and Portage La Prairie. All Manitoba and Northwest Points are lower than can be obtained elsewhere. Toronto agent, CHARLES E. BURNS, 77 YONGE-STREET. Telephone 2400.

ONLY PURE CREAM TARTAR and Bi-Carb. Soda Used in It. Pure Gold HAS NO EQUAL. TRY IT. BAKING POWDER

TENDERS.

SOULANGES CANAL.

Notice to Contractors.

Sealed tenders addressed to the undersigned, and endorsed "Tender for Soulanges Canal," will be received at this office until the arrival of the Eastern and Western Mails on Tuesday, the twenty-second day of November, 1892, for the works connected with Sections Nos. 8, 9 and 10 Soulanges Canal.

A map of the locality, together with plans and specifications of the works, can be seen on and after Tuesday, the 1st of November, at this office and at the Engineer's Office, Ocean Landing. Printed forms of tender can also be obtained at the places mentioned. In the case of firms there must be attached to the tender the actual signatures of the full name, the nature of the occupation and residence of each member of the same; and in the case of a company there must be attached four thousand ($4000) dollars must accompany the tender for Section No. 8; two thousand ($2000) for Section No. 9, and four thousand ($4000) for Section No. 10. These *accepted bank cheques* must be endorsed over to the Minister of Railways and Canals, and will be forfeited if the party tendering declines entering into contract for the works at the rates and on the terms stated in the offer submitted. The accepted bank cheques thus sent in will be returned to the respective parties whose tenders are not accepted.

The Department does not bind itself to accept the lowest or any tender. By order.

T. TRUDEAU.

Deputy Minister and Chief Engineer of Canals. Department of Railways and Canals, 26th October, 1892. 16

PROPERTIES FOR SALE.

ON THE NORTH SIDE OF DAVENPORT-ROAD, OVERLOOKING THE CITY AND LAKE ONTARIO, SUITABLE FOR GENTLEMA