REV. T. B. KNOWLES, OF ST. THOMAS, the pastor of the Church of Christ there, will preach in the Elizabeth Street Church, both services, on Sunday, 11 a.m. and 7 p.m. All cordially invited. 90-n

ST. ANDREW'S—MORNING SERVICE, Mr. Jas. S. Scott, B.A.; evening, Rev. J. Allister Murray. Visitors and strangers welcomed to seats.

WELLINGTON STREET METHODIST—The pastor, Rev. Geo. W. Henderson, will preach at 11 a.m. and 7 p.m. The annual collection in behalf of the General Conference Fund will be taken.

LONDON WEST METHODIST CHURCH—Services 11 a.m. and 7 p.m. by the pastor, Rev. W. Godwin. Evening subject, "A Dreadful Fire."

KING STREET METHODIST CHURCH—Services 11 a.m. and 7 p.m. Evening subject "Christ and Wine at a Wedding." E. Bond, pastor.

FIRST PRESBYTERIAN CHURCH—Park avenue—Services at 11 a.m. and 7 p.m. Rev. J. B. McCuish, M.A., Ph.D., will take both services.

ST. JAMES' PRESBYTERIAN CHURCH—Children's floral services at 11 a.m.; evening service at 7 p.m. Both services by the pastor, Rev. M. P. Talling, B.A. All welcome. Seats free.

FIRST CONGREGATIONAL CHURCH—Pastor, Rev. Robt. Aylward, B.A. Services to-morrow as follows: Morning at 11, subject, "Abraham's First Altar;" evening at 7, subject, "Royalty as a Guest." Visitors made welcome.

AMUSEMENTS, LECTURES, ETC.

Advertisements under this head two cents a word.

THE LADIES OF THE KENSINGTON Methodist Church will give a lawn social on Thursday evening, 14th inst., on the grounds of Edward F. Johnston, Esq., 22 Oak street, Kensington, West London. The Sons of England Brass Band will furnish music during the evening. Admission 10 cents. "Come over and help us." b

DANCING ACADEMY—355 RICHMOND street—Reopens for fall term first week of September; private tuition any hour during summer months; music for picnics, garden parties, etc.; calling cards on application. DAYTON & MCCORMICK, members of the National Association Teachers of Dancing.

DOMESTICS WANTED.

Advertisements under this head a cent a word.

COOK WANTED—GOOD WAGES—APPLY JOHN FRASER, Thompson House. 90-n

GENERAL SERVANT WANTED WHERE nurse girl is kept; references required. Apply 7 to 9 p.m. at once. Mrs. GEO. D. CAMERON, 494 King street. 89tf

WANTED—A FIRST-CLASS GENERAL servant immediately. Mrs. GEO. F. DURAND, 575 Colborne street. 86tf

WANTED — GENERAL SERVANT — Where nurse girl is kept; refences required. Apply 543 Dundas street. 39tf

WANTED—FIVE GOOD COOKS, ALSO general servants, nurse and housemaids; excellent wages. Apply at once to the old reliable register office, 205 Dundas street. S. WOODLIFFE.

GIRLS, GIRLS, GIRLS, COME AND SEE my list of situations for girls in private families and hotels. I can suit you in any kind of asituation you want. I have places for all, old or young. A housekeeper wanted to fill a first-class place; 3 miles out; must have references; at OSBORNE'S Intelligence Office, 56 Dundas street. Telephone 986.

MALE HELP WANTED.

Advertisements under this head a cent a word

A BOY WANTED TO HELP IN BLACKSMITH'S shop. Apply to ALEX. SMITH, 246 Wellington street. 89c

SECOND CLASS TEACHER WANTED—for school section No. 23, London Township. Apply to A. B. Campbell, Pottersburg Postoffice. 87zt tf

CANVASSERS WANTED — APPLY 258 Dundas street. ywt

WANTED — LOCAL AND TRAVELING salesmen, to commence work at once. Write for terms. CHASE BROS. Co., nursery men, Colborne, Ont. wty

AGENTS WANTED—A LARGE LIFE insurance company has introduced an easy plan for payment of premiums, and wants smart agents to work that plan specially. Will pay either commission or salary. Address, Box 407 postoffice, London, Ont. 82n-eod

WANTED—GENTLEMAN IN OFFICE salary $750; expenses paid here if engaged; inclose self addressed stamped envelope Manager, Lock Box 452, Detroit, Michigan. 46tf tz

BOYS WANTED — McCLARY MANUFACTURING Company. 89c

WANTED — FIRST-CLASS BRICK LAYERS at once; to work on new tunnel station, Sarnia. Apply at the works to the undersigned. GEO. A. PROCTOR. 89u

THE CANADIAN MUTUAL LIFE ASSOCIATION—Popular plan of life insurance. District agents wanted for London, one who can give his whole time to the work. Good pay to the right man. Correspond with the manager, W. PEMBERTON PAGE, Toronto. 88c

FEMALE HELP WANTED

Advertisements under this head a cent a word

GIRLS WANTED TO WORK ON FURS—Apply to R. C. MACFIE & Co. b

WANTED—LADY IN OFFICE—SALARY $500; expenses paid here if engaged inclose self addressed stamped envelope Manager, Lock Box 462, Detroit, Michigan. 46tf tz

WANTED — A NURSE GIRL—APPLY 614 Wellington street. 88c

WANTED.

Advertisements under this head a cent a word

WANTED — BY OCT. 1, A HOUSE pleasantly situated; with bath room, and if with furnace preferred; rent not to exceed $20 per month. Address, stating particulars, X. Y., ADVERTISER Office. 88c

LOST AND FOUND.

Advertisements under this head a cent a word

LOST FROM MARSHALL'S CARRIAGE on Wednesday afternoon, large dark gray shawl. Finder rewarded at 577 Dundas street. 89u

BUSINESS CHANCES.

Advertisements under this head a cent a word.

GROCERY—NICE CLEAN STOCK OF about $1,500. Good paying business; expenses low; live town; reasons for selling; no postals. A. B., Dundas street, Woodstock, Ont. 90-n

SITUATIONS WANTED.

Advertisements under this head a cent a word

WANTED—SITUATION AS ASSISTANT book keeper and collector; willing to make himself generally useful in store or office; best of references if required. Address A. J. K., 41 Bruce street, London South. 80n eod

ARTISTS.

Advertisements under this head a cent a word.

ART STUDIO—204½ DUNDAS STREET—Miss L. WILSON gives lessons in oil, pastels and crayons.

J. F. HUNT, ARTIST—STUDIO 187 DUNDAS street, over Caddy & Rowe's

MUSICAL INSTRUCTION.

Advertisements under this head a cent a word

LONDON ACADEMY OF MUSIC—746 Talbot street. Fees—Individual tuition, $4 50 and upwards a quarter; class lessons, $1 50 and upwards. W. BARTON, director.

MRS. W. NOBLE, TEACHER OF PIANO, organ and harmony, 626 King street.

INSURANCE.

TO PREVENT BOILER EXPLOSIONS and other accidents to steam boilers insure with the Boiler Inspection and Insurance Company of Canada; consulting engineers and solicitors of patents. Sir Alexander Campbell, K.C.M.G., Lieutenant-Governor of Ontario, president; John L. Blaikie, Esq., vice-president; Geo. C. Robb, chief engineer; Alex. Fraser, secretary-treasurer. Head office, 2 Toronto street, Toronto. G. M. GUNN & SON, agents, London, Ont.

REAL ESTATE FOR SALE.

Advertisements under this head a cent a word.

FOR SALE—ONE AND A HALF STORY frame house; large lot; good stable; No. 389 Wellington street; a bargain. Apply, W. M. MOORE & Co., 437 Richmond street. 82bu

SPECIFIC ARTICLES FOR SALE.

Advertisements under this head a cent a word.

HEADQUARTERS FOR NEW AND second-hand machinery; engines, boilers, iron, wood-working and other machinery bought, sold or exchanged. H. W. PETRIE, adjoining Union passenger station, Toronto. 361f tyw

FOR SALE—IN CAR LOADS—ALL KINDS of brown and gray freestone. Apply WHELER BROS., Cataract, Ont. b

FOR SALE — A FOUR TON PLATFORM scale, in good order. Apply C. A. SIPPI, bursar London Asylum. 104f

SHIPPING TAGS AT BOTTOM PRICES—ADVERTISER Job Department.

TO LET.

Advertisements under this head a cent a word.

TO RENT—THE PREMISES ON CARLING street known as Hyman's factory, specially suited for the wholesale trade. For terms, etc., address C. S. HYMAN & Co., tanners, London. 90-n

PLEASANT LARGE WELL FURNISHED front room to rent; with or without board. 493 Talbot street. 88c

TO LET—NO. 515 PRINCESS AVENUE—Furnace, bath and all improvements; rent moderate. 88c

TO LET—AT PORT STANLEY—FOR THE summer months, an 8-room two story house; furnished; south of postoffice. Apply to Mrs. FITZGERALD, Port Stanley. 88c

TO LET — COMMODIOUS ROOMY TWO story house on Ridout street; city water, soft water pump. Apply next door to Mrs. BALFE, 484. 68tf

TO LET — NICE PARLOR AND SOME well furnished bedrooms. Apply over 235 Dundas street. 63tf

LEGAL CARDS.

Advertisements under this head a cent a word.

MAGEE & THOMAS—JAMES MAGEE, Q.C., WOLFERSTAN GOODRUE THOMAS, Barristers, solicitors, notaries, etc. Northwest corner Richmond and Dundas streets, London.

WELD & O'NEILL, BARRISTERS, SOLICITORS, conveyancers, notaries public, etc. Office, 90 Dundas street, London. Money to loan. Branch office Lucan, Ont. EDMUND WELD, J. D. O'NEILL.

MEREDITH, CAMERON AND JUDD—barristers, solicitors and notaries. Robinson Hall chambers. E. MEREDITH, Q.C., J. C. JUDD, E. R. CAMERON.

ALBERT O. JEFFERY, LL.B., D.C.L., Barrister, Solicitor, Notary Public, Office, Ontario Loan Building (upstairs), Market Lane, London.

FITZGERALD & GLASS, BARRISTERS, Solicitors, etc., 83 Dundas street, London. Money at 5½ and 6.—W. W. FITZGERALD, Q.C.; CHAS. T. GLASS, B.A.

T. H. LUSCOMBE, BARRISTER, SOLICITOR, etc., 159 Dundas street, near Richmond. Money at lowest rates.

G. W. MARSH—BARRISTER, SOLICITOR, Notary, etc., 110 Dundas street, London. Private funds to loan.

W. A. PROUDFOOT, BARRISTER, ETC. 88 Dundas street, London. Money to loan.

MILLS & WEEKES—BARRISTERS, ETC., London, Ont., office corner Dundas street and Market Lane. HON. DAVID MILLS, Q.C., G. N. WEEKES. Money to loan on real estate at lowest current rates.

PARKE & PURDOM — BARRISTERS — Offices, opposite City Hall, Richmond street. E. JONES PARKE, Q.C., T. H. PURDOM.

HUTCHINSON & McKILLOP—BARRISTERS, solicitors, etc., Courthouse, London. CHARLES HUTCHINSON, JAMES B. McKILLOP.

W. H. BARTHAM—BARRISTER—Solicitor, notary public, conveyancer. Money to loan on real estate at lowest rates. Office, 90 Dundas street west, London.

LOVE & DIGNAN—BARRISTERS, ETC.—413 Talbot street, London. FRANCIS LOVE, R. H. DIGNAN.

GIBBONS, McNAB & MULKERN—BARRISTERS, etc., London. Office, corner Richmond and Carling streets. GEORGE C. GIBBONS, Q.C., GEO. McNAB, F. MULKERN, FRED. F. HARPER.

MEDICAL

Advertisements under this head a cent a word.

EAR, EYE, THROAT — DR. RYERSON 60 College street, Toronto, may be consulted at Tecumseh House London, first Saturday of each month. tx

DR. WELD, B.A., L.R.C.P. LONDON, ENG.—283 Dundas street. Telephone 210. ywt

DEFORMITIES AND JOINT DISEASES—DR. MCKENZIE, 44 North street, Toronto t

DR. GRAHAM—OFFICE AND RESIDENCE, 380 Clarence street; special attention to the lungs and diseases of children.

DR. AYLESWORTH SUCCESSOR TO Dr. Merrick, rectal specialist; piles positively cured. Office, 295 George street, Toronto.

DR. CAMPBELL, 380 DUNDAS STREET—Physician, surgeon and gynecologist. Hours 10 to 12 a.m., 2 to 4 and 6 to 8 p.m.

J. MACARTHUR, B.A., M.D., 485 DUNDAS street. Special attention given to the diseases of women and children.

DR. ROOME (LATE OF NEWBURY)—office and residence 200 Wolfe street; special attention paid to diseases of the lungs. Telephone, 289.

DR. WOODRUFF, EYE, EAR, NOSE AND Throat. Hours, 12 to 4. No. 185 Queen's avenue.

DR. JONES HAS REMOVED HIS residence and office to 739 Richmond street, nearly opposite his old stand. Telephone 287.

DR. BUTLER, OPPOSITE ST. ANDREW'S Church; only special work, eye, ear, throat, nose. Hours, 10 to 2; evening, 7 to 8.

DR. McCALLUM HAS REMOVED HIS office to 415 Dundas street, opposite the Convent gate.

DR. R. FERGUSON—OFFICE AND RESIDENCE, 60 Craig street, South London. Telephone 753.

DR. WILSON—QUEEN'S AVENUE—Second door from Wellington street. Special attention paid to diseases of women.

DR. T. CAMPBELL, M.D., M.C.P.S.—Office and residence, 227 Queen's avenue, London. Office hours, 8 to 9:30 a.m. 1 to 3 p.m., and 6 to 7:30 p.m. Skin diseases a specialty.

DR. ENGLISH—OFFICE AND RESIDENCE, 688 Dundas street. Telephone.

DR. JARVIS, HOMŒOPATHIST (GRADUATE also in Allopathy), 834 Dundas street. Office hours, 8 to 10, 2 to 4, 6 to 8. Telephone.

MARRIAGE LICENSES.

Advertisements under this head a cent a word.

THOMAS GILLEAN, JEWELER—ISSUER of marriage licenses without bondsmen. 402 Richmond street, south of Dundas; residence, 512 Dufferin avenue.

MARRIAGE LICENSES AT J. G. SHUFF'S Drug Store, 634 Dundas street east, or at residence, northeast corner Dundas and William streets. No witnesses required.

MARRIAGE LICENSES AT CHAS. F. Colwell's Popular Music House, 171 Dundas street, London, or at residence, 489 Princess avenue.

MONEY TO LOAN.

Advertisements under this head a cent a word.

PRIVATE FUNDS TO LOAN ON REAL estate, at lowest rates W. G. McDONALD, Robinson Hall Chambers, London.

SECOND-HAND GOODS.

Advertisements under this head a cent a word

WM. JENKINS & SON — REMOVED three doors north of old stand, 393 Clarence street. Lend money on diamonds, watches, jewelry, etc. Cash paid for cast-off clothing; orders promptly attended to. ywt

NOTICE — OWING TO THE ENLARGMENT of the premises, we are prepared to pay extra prices for ladies', gents' and childrens' cast off clothing. SAINSBURY BROS., 99 King street, city.

T. FOX, THE ORIGINAL PAWNBROKER, lends money on watches, diamonds, jewelry, etc. Cash paid for cast-off clothing. Orders promptly attended to 379 Clarence street.

BUSINESS CARDS.

Advertisements under this head a cent a word.

R. A. JONES, LONDON WEST—HOUSE painter, decorator paper hanger, kalsomining, graining. All orders promptly attended to.

HEBBLETHWAITE CUTS, SEWS, cleans and lays carpets; charges reasonable. Orders left at 655 King, or at Burdick's paper store, 208 Dundas.

FRUITS — STRAWBERRIES, OVAL oranges, Californias, Messinas, Catanias, bananas, pines, and cut flowers. Everything new and first-class at C. LICK'S fruit store, 425 Richmond street. Telephone 745.

FIVE HUNDRED YARDS RAG CARPET for sale at Geo. Farish's furniture and stove store; few $10 bedroom sets left. Call and get first choice. 328 Talbot street.

STOCKWELL'S STEAM DYE WORKS—259 Dundas street. Orders by mail or express promply attended to. Telephone. 601.

EYRES & SONS (FROM J. PULLAR & SONS, Perth, Scotland), Steam Dye Works, 221 Dundas street.

GEO. ROUGHLEY—FELT AND GRAVEL roofer; repairing a specialty; estimates on application. 290 South street, London. Telephone 143.

D. R. SPENCE—PAINTER, GRAINER sign-writer; paper-hanging and decorating a specialty. Moderate charges. 344 Ridout street.

A. T. CORP, PAINTING, GLAZING, paper hanging and house decorating. 183 Oxford street. Telephone, 758.

R. LEIGH—WATERWORKS PLUMBER —Hydrants supplied and fixed complete, $4 75 warranted. 695 Richmond street, opposite R. C. Church.

GEO. LEWIS & SON, PAINTERS, GRAINERS, glaziers, paper hangers, etc., 611 and 617 Richmond street.

GEO. T. DODD — CONTRACTOR — FELT and gravel roofer; estimates cheerfully given. No. 209 Burwell street.

FLORISTS.

Advertisements under this head a cent a word.

CHOICE FLOWERS! — WEDDING AND funeral designs, flowers embalmed, plants for sale cornet, cut flowers, baskets, table decorations made up on shortest notice, by S. S. WORTMAN, successor to Mrs. S. WOODLIFFE, 250 Dundas street, one door east of old stand. Telephone 512.

EDUCATIONAL.

Advertisements under this head a cent a word.

ACADEMY OF PAINTING—276 Dundas street; classes in oils, water colors, crayons, and out-door sketching class every Wednesday, 3 to 5 p.m.; every Thursday at Port Stanley. For terms apply to S. K. DAVIDSON, from South Kensington Art School. t

WESTERN ONTARIO SHORTHAND Academy, 76 Dundas street, London, Ont.; classes continued during holidays; evening classes Monday and Thursday at 7:30; terms moderate. WM. C. COO, official court reporter, principal.

EMBALMED FLOWERS.

Advertisements under this head a cent a word.

NATURAL FLOWERS EMBALMED — Orders by mail promptly attended to. Satisfaction guaranteed. Mrs. BUTTERY, 559 Colborne street

VETERINARY SURGEONS.

Advertisements under this head a cent a word.

J. H. TENNENT—VETERINARY SURGEON—Office, King street, opposite Market House; residence corner King and Wellington. Telephone.

J. H. WILSON & SON—OFFICE, 99½ KING street, London. Residence, 346 Richmond street. Telephone

ARCHITECTS.

Advertisements under this head a cent a word.

MCBRIDE & JONES — ARCHITECTS, surveyors, etc., 243½ Dundas street. H. C. MCBRIDE, member Ontario Association Architects; C. A. JONES, P. L. S. and Civil Engineer.

FRED HENRY, F.I.S., ARCHITECT—Member of the Ontario Association of Architects. Successor to the late Geo. F. Durand. Masonic Temple, London, Ont.

M. L. BUFFY, ARCHITECT—OFFICE, Hunt's Block, Richmond street, London.

JOHN M. MOORE, F.I.S., ARCHITECT AND CIVIL ENGINEER. Albion Building, - - - - - - London, Ont.

DENTAL CARDS.

Advertisements under this head a cent a word.

TEETH WITHOUT A PLATE—PAINLESS extracting; reasonable rates. H. H. NELLES, D.D.S., over Fitzgerald's grocery.

S. WOOLVERTON—SURGEON DENTIST, 216 Dundas street; entrance, second door west of Clarence, next to Edy Bros. photo artists, London, Ont.

GEO. C. DAVIS — DENTIST — OFFICE—Dundas street, four doors east of Richmond. Vitalized air administered for the painless extraction of teeth.

L. McDONALD — DENTIST — REMOVED his office to Union Block, over Gurd's gun store, 185 Dundas street. Vitalized air used for painless extraction of teeth.

MISCELLANEOUS.

Advertisements under this head a cent a word.

PARTIES HAVING MONEY TO INVEST can obtain 5, 5½ and 6 per cent., according to terms of loan, on first mortgage on farm property by communicating with us. TENNENT & MACBETH, 78 Dundas street London.

HOTEL CARDS.

Advertisements under this head a cent a word.

BOSWELL HOUSE—OPPOSITE MARKET —London, Ont. This is one of the leading $1 a day houses in the city. Choice liquors. Location central. S. W. ENGLISH, proprietor. tyw

BLOOMER HOUSE—FORMERLY GRANT House, Dundas street, London. James Bloomer, proprietor. This hotel is one of the leaders in the city; street cars to and from depot. Telephone 539.

THE ALBION RESTAURANT—157 DUNDAS street; D. Dewar, prop.; dining-room on the European plan; oysters every style; choice liquors and cigars.

OFFICE RESTAURANT — RICHMOND street. Meals at all hours. Ordinary dinner from noon till 2:30, 25 cents; five dinner tickets, $1. Finest oysters. D. SARE, proprietor.

W. A. FRASER—PROPRIETOR OF THE Hub restaurant, 203 to 205½ Dundas street. European plan, choice liquors and cigars.

THE OLD RELIABLE CLARENCE HOUSE —Next to central fire hall; $1 per day. HARRY RYAN, proprietor, London, Ont.

"THE GRAND PACIFIC"—OPPOSITE C. P. R. Station; new house, newly furnished; open to general public. Rates, $1 per day. LAND & MCALEAR, Props.

THE CRITERION RESTAURANT—399 Richmond street; the finest in the city. Choice wines, liquors and cigars. T. TAYLOR, Proprietor.

TEMPERANCE HOUSE — MIDDLESEX Hotel; $1 day; Ridout street, opposite Court House and Albert Victoria Square; no bar; refitted; comfortable house; stabling in connection. MATTHEW GLASS, proprietor.

METROPOLITAN HOTEL (FORMERLY Horsman House), corner Dundas and Wellington streets, has been remodled and is now one of the leading houses in the city. JAMES FRAWLEY, proprietor.

"VICTORIA"—THE POPULAR $1 A DAY house—Clarence street, corner Dundas street. J. TOMLINSON, proprietor.

THE ST. LAWRENCE HOTEL, MONTREAL —Centrally situated and first class in every respect. D. HOGAN, proprietor.

CITY HOTEL—McMARTIN BROS.—LONDON, Ont.; terms, $1 per day; telephone connection; first-class billiard parlor. Corner of Dundas and Talbot streets.

TONSORIAL ARTISTS.

Advertisements under this head a cent a word.

WILKINS' SHAVING PARLOR — 264 Dundas street. Satisfaction guaranteed.

J. G. CONSTABLE—GRIGG HOUSE Barber Shop — First-class workmen; baths in connection with shop

LONDON REAL ESTATE EXCHANGE.

BUSINESS CHANCE—TO LET—THAT fine new brick store and dwelling; corner of Alfred and Pall Mall streets, near C. P. R. roundhouse; good chance for a business man; fine cellar. W. D. BUCKLE.

BRICK RESIDENCE TO LET—NO. 374 Central avenue, 8 rooms; bath room, stable, etc., city water and gas fixtures, barn; rent, $200 per year; also 376, rent, $5. W. D. BUCKLE.

WATERLOO STREET COTTAGE—THAT fine brick cottage; 5 rooms; lot, 49x333; in choice locality. This is a good investment, as the property is rapidly increasing in value. W. D. BUCKLE.

J. & D. ROSS

The One-Price House.

Merchant Tailoring.

Splendid Selection of

Cloths and Tweeds.

We guarantee perfect fit and best workmanship at moderate prices.

Richmond Street

Opposite City Hall. b

Coal and Wood Contracts.

SEALED tenders addressed to the honorable the Commissioner of Public Works at this Department, will be received until noon on **Thursday, July 30, 1891**, for coal and wood for the undermentioned institutions:

TORONTO.	Hard Coal, tons of 2,000 pounds.	Soft Coal, tons of 2,000 pounds.	Hard Wood, cords of 128 cubic feet.	Soft Wood, cords of 128 cubic feet.
Government House, about	160	40	12	5
Parliament and Departmental Buildings about	380	130	40	16
Education Department, about	350	40	30	20
School of Practical Science, about	210	....	4	1
School of Practical Science, soft wood charcoal, about 40 barrels	....	....	....	....
Osgoode Hall, about	400	70	40	10
OTTAWA.				
Normal School, about	200	....	25	15

The coal and wood must be delivered and stowed away in the bins or other receptacles at the respective institutions, in quality and manner satisfactory to the persons in charge, and at any time until the 20th September next; except that for the Government House, Osgoode Hall and the Education Department, a portion of the furnace coal is not to be delivered until after the 15th December. Coal for the Government House, Parliament Buildings, School of Practical Science and Osgoode Hall must be weighed at the Parliament Buildings or other recognized scales, and for the Education Department at the scales designated by the Minister of Education. The wood must be of good quality, the hard wood in the proportion of not less than one-half maple and the residue of beech or kinds equally good.

Forms of tender and other information can be had on application to this Department.

Tenders will be received for the supply of the whole or for the supply of coal and wood separately, and separately for Toronto and Ottawa.

The bona fide signatures of two sufficient sureties will be required for the fulfillment of the contract or for each of the contracts.

W. EDWARDS,
Department of Public Works, Secretary.
Toronto, July 9, 1891. b

Hellmuth College

Education Health Home

For YOUNG WOMEN and GIRLS.

Large illustrated Catalogue sent on application.

Rev. E. N. ENGLISH, M. A., Principal.

LONDON, ONTARIO. 90tf zxt

ALMA

The Leading College FOR YOUNG WOMEN.

60-page Illustrated Catalogue free.

Graduating Courses in Literature, Music, Fine Arts, Commercial Science, Elocution.

Finest buildings and furnishings and lowest rates. Reopens Sept. 10.

PRINCIPAL AUSTIN, A.M.,
73butx 32n St. Thomas, Ont.

Pay Your Water Rates

Before the 15th Inst.

—AND—

Save 20 per cent. Discount

841 tyw O. ELLWOOD, secretary.

SPECIAL NOTICE.

CITY TAXES OF 1890.

RATEPAYERS WHO HAVE NOT settled for their taxes of 1890, are hereby notified to pay the collectors before the 13th inst., or their taxes will be collected by warrants. The rolls are returnable to the treasurer not later than the 15th inst., as per bylaw of Council. JOHN K. CLARE, DANIEL LESTER, } Collectors.
London, July 7, 1891. 86k ywtz

DISSOLUTION NOTICE — NOTICE IS hereby given that the partnership heretofore existing between the undersigned under the style or firm of E. R. Newans & Co., produce and commission merchants, has this day been dissolved by mutual consent, and the business will be continued and all liabilities assumed and accounts collected by E. R. Newans and Thomas H. Mulheron. Dated London, July 3, 1891. E. R. NEWANS, T. H. MULHERON, WM. G. BLINN. 84-ct

PANTS.

SPECIAL PRICE,

$3 50 to $4 00

Largest and best selected stock in the city to choose from.

R. BOYD & SON,

380 Richmond Street. ywt

HAMILTON LADIES' COLLEGE

—AND—

Conservatory of Music,

HAMILTON, ONT.,

Will reopen on Sept. 7, 1891. The 31st year. Over 300 graduates. Full courses in Literature, Music, Art, Elocution, Bookkeeping, Shorthand, Typewriting, with diplomas in each. Music pupils prepared for the university degree of Bachelor of Music. Terms very low. For free catalogue address the principal.

ywt A. BURNS, S.T.D., LL.D.

FRANK NORTON

Merchant Tailor, 310 Dundas street, London, Ont.,

FOR FINE CUSTOM WORK.

Special attention given to making and trimming for parties furnishing their own cloth.

DRUNKENNESS

LIQUOR HABIT.

IN ALL THE WORLD THERE IS BUT ONE CURE

DR. HAINES' GOLDEN SPECIFIC.

It can be given in a cup of coffee or tea, or in articles of food, without the knowledge of the patient, if necessary. IT NEVER FAILS. 48 page book of particulars free. Address GOLDEN SPECIFIC CO., 185 Race St., Cincinnati, O.

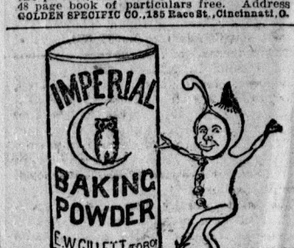

THE IMPERIAL BAKING POWDER

PUREST, STRONGEST, BEST.

Contains no Alum, Ammonia, Lime, Phosphates, or any Injuriant.

E. W. GILLETT, Toronto, Ont.

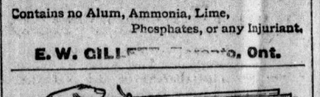

PATENTS

P. J. EDMUNDS, Solicitor of Patents,
Mechanical and Patent Law Expert,
359 and 361 Richmond, corner of King, London Ont. Telephone No. 691B. zxv

New Wall Paper.

I have just received all the Newest Colors in Ingrains and Plain Tints with Friezes to match.

O. B. GRAVES,

222 Dundas Street. zxv

BURDOCK BLOOD BITTERS

Purifies the BLOOD and removes all Impure Matter from the System.

$1 per bottle, 6 for $5, or LESS THAN 1c. a DOSE.

W. R. FESSENDEN,

—DEALER IN—

New Williams Sewing Machines, Cabinet Organs.

Oils, Needles, and [illegible] always on hand. 233 DUNDAS STREET. zxv

STORE, 180 KING ST

FERGUSON & SONS

Undertakers and Embalmers,

Largest, best and cheapest in Canada Telephone connection.

Residence, 189 Dufferin avenue

CONDEMNED TO BE HUNG BEFORE JULY 1.

We have a large stock of Wall Papers, Ceiling and Decorating Papers; also expert workmen to do the hanging. Estimates free. Window shades and room mouldings at cost.

G. BURDICK, 208 DUNDAS ST.

zxv

LONDON

Machine Tool Co.

MANUFACTURERS OF

Lathes, Planers, Drills, etc

Send for catalogue.

NEW LINES

LATEST STYLES.

Hats! Hats!

STRAWS AND FELTS.

BEATON'S

zxv

SPECIAL NOTICES.

Florida bitter oranges for marmalade. A. MOUNTJOY, City Hall.

Teeth without plates; gold and porcelain crowns; established fifteen years. J. B. COOK, L.D.S.

Carpenters' set of tools at a bargain; also furniture of all descriptions. Apply to T. BRENTON, Talbot street.

Miss Pickering's dressmaking establishment has been removed from 343 Maitland street to 474 Colborne street. 86n

W. Stilling, who for the past four years kept the bakery on Wellington street, will now be found at 512 Dundas. Pastry and confectionery of all kinds. Home-made pies a specialty. vy

Boarding from $2 to $3 per week for men and horses. Well-patronized hotels have imitated the Temperance House, 93 King street.

Chapman is making really good cabinet photos at $1 50 per dozen for a short time. Remember, opposite City Hall, London. ty

Sewing machines of all kinds repaired, umbrellas mended with dispatch, saws and cutlery sharpened. T. P. COMISKEY, 383½ Talbot street. yt

Ice cream and lunch parlors. Hot lunch all hours. Pastry fresh daily. Confectionery and fruit. J. FRIEND, Dundas street, near Talbot. yt

T. C. Thornhill, 402 Talbot street, optician, jeweler and engraver, fine watches a specialty; also umbrella and saw department. Lawn mowers. ty

Furniture away down. On account of rebuilding store it must be cleared in two weeks. A large stock. It must go. Bargains sure, at TRAFFORD'S, 95-97 King street.

For all kinds of pastry, confectionery, etc., go to W. J. MCGINN'S, No. 519 Richmond street. Everything first-class. Vienna, home-made and fancy breads.

Stone flour, rolled oats, feed of all kinds, etc. L. Crouse, of the Byron mills, has opened out at 357 Talbot street. Patrons can telephone 738. The public can also secure T. Yerex's dray by telephoning above. zxv

The Globe Tobacco Company manufacture the best fine-cut chewing in the world. The Golden Thread, the Globe, Victoria, High Court and Jersey Lily. They chew much better than plug. zxv2

Drs. Ziegler & Ziegler, dentists.—Roots crowned with porcelain and gold; also bridges inserted. O. H. ZIEGLER, D.D.S., M.D.S.; C. H. ZIEGLER, D.D.S., L.D.S. Office, 192 Dundas street. Telephone, No. 749. ywt

G. F. Robertson's, 650 Dundas street, palm leaf fans at 2 cents; Japanese fans from 5 cents to 25 cents; hammocks, 60 cents up. Cheap staple and fancy stationery. ADVERTISER and Free Press 6 cents per week. ywt

Don't forget to call at Boomer's, 209 Dundas street, and get a dish of his delicious ice cream or a glass of his cream soda, which are made with fruit flavors. ywt

Last Chance—Parties who were unable to secure the pictures and frames I advertised for $1 on account of my not having during part of the time advertised, can now secure one at same price, for one week commencing Saturday, June 27, 1891. E. N. HUNT, 190 Dundas street. ywt

Telephone No. 371. To builders and the trade.—An opportunity is solicited to quote you prices for all kinds of interior finish, and for machine work of every description. Turning of any design done in the neatest manner. Boulevard posts and rails, blinds and screens, sash, doors and frames in all styles. Prices right. Respectfully yours, J. C. DODD & SON, corner Wellington and Bathurst streets, city. ywt

Children's Portraiture.—Frank Cooper's portraits of children are greatly admired. If there is one department in our profession we have got down finer than the others it is the portraiture of children of all ages, from the little "cherub" of 3 months up to the lively boys and girls just entering their teens. The children! Yes; bring the children, singly or bring them on in groups. F. COOPER, artistic photographer, Dundas street, near Richmond. t

Through Pullmans and Dining Car Attached to New York via Erie Railway.

The Erie is the only line running through Canada that gives the people of London above service, and it is to be hoped they will take advantage of it by purchasing their tickets via the favorite Erie and save themselves the annoyance of changing and jumping off the trains for meals. 11-

Port Stanley.

Bring your riding suits to Port Stanley and take lessons. Mr. Pulcher's string of saddle horses has gone there for the season. yt

Never Before

have berry sets of thirteen pieces been offered for 25 cents with two pounds worth $1 per set retail. Why they should cost so little is for us to worry about, not you. They are exceptional value. About 50 cents' worth of sugar here for 25 cents. EMPIRE TEA COMPANY, 240 Dundas street, London. bd&w

Housekeepers, Notice.

All good housekeepers will look to their furniture before the rush of house cleaning and have it repaired and varnished and made to look as good as new for a trifle. Drop a card or telephone. W. J. BRYANTON, 123 King street; telephone, 479. Goods sent for and returned. ywt

Ho! for Cleveland.

The new passenger steamer, the Joe Milton, will leave Port Stanley for Cleveland every Saturday until further notice, commencing June 6, on arrival of the G. T. R. train from London at 10:30 a.m., arriving in Cleveland at 6:30 p.m. Returning, will leave Cleveland on the following day at 2 p.m. London to Cleveland and return, $3 30; single fare, $2 70. Tickets can be secured from G. T. R. ticket agent at London station. CAPT. JOHN ELLISON, proprietor. Jos. HOUGH, master. 55-tf zxv

Jack Witherspoon—Why do you sing all the time? Jim Westhall—To kill time. Jack Witherspoon—You have a good weapon.

We have no hesitation in saying that Dr. J. D. Kellogg's Dysentery Cordial is without doubt the best medicine ever introduced for dysentery, diarrhœa, cholera and all summer complaints, sea sickness, etc. It promptly gives relief and never fails to effect a positive cure. Mothers should never be without a bottle when their children are teething.

Those answering an Advertisement will confer a favor upon the Advertiser and Publisher by stating that they saw the Advertisement in the LONDON ADVERTISER.