

Inspector and St. Antoine streets, and will extend same at a cost of \$10,000.—The Catholic School Board have taken over the St. Joseph Parish school, which will be demolished and a more modern building erected.—The Crescent Turkish Bath Company have signified their intention to erect a building to cost \$100,000.—It is reported that the Canadian Pacific Railway will construct a double track on their line from Vandreuil to Smith's Falls.—The Ottawa Valley Railway will construct a road from here to Ottawa and westward, a total distance of over 300 miles.—Building permits have been issued as follows: Montreal Amusement Company, house, St. Catharines, cost \$10,000; Comte Phil, dwelling, Drolet street, cost \$1,200; Chas. Dagenais, office building, Marquette and Marie Ann, cost \$5,000; J. Chaput, dwelling, Montgomery street, cost \$1,500; T. J. Taubin, dwelling, Hunley street, cost \$1,800.—L. E. Oumet recently purchased 5,000 square feet of land on St. Catherine street east.

OTTAWA, ONT.—The Ontario Railway & Municipal Board have approved of the by-law for extensions to the Civic Electric plant, to cost \$50,000.—The plans for the proposed Grand Trunk hotel and central depot have been submitted to the Government.—Architect Noffke has submitted five sets of plans for the reconstruction of the City Hall.—The cost ranges from \$40,000 to \$150,000.—The Transcontinental Railway Commission will shortly invite tenders for the construction of 390 miles of new road.—F. Gelinas, Secretary of the department of Public Works, will receive tenders as follows: Up to December 22, for heating system, for post office at Iberville, Que.; up to December 27, for heating system, for Immigration building, Edmonton, Alta.; up to January 7, 1907, for construction of landing pier at Doucet's Landing, Que.; up to January 5, 1907, for construction of a breakwater at Phinney's Cove, N. S.; up to January 7, 1907, for construction of a wharf at Point Prim Island, P.E.I.—Competitive drawings will be received up to April 15, 1907, for Departmental and Justice buildings to be erected for the Dominion Government here. The competition is open to Canadian architects who have been residents in Canada for one year or more. The author of the best design will be awarded \$8,000; second \$4,000; third \$2,000, and fourth \$1,000.—The Department of marine and Fisheries have under consideration plans for lighting of St. Lawrence river from Quebec to the gulf. They propose to erect steel towers with powerful lights along the north and south coasts, place lightships at Matane and on the reef at Fame Point and erect lighthouses and place foghorns at Cape George, Point Rich and St. Marys Islands.—A new Y.M.C.A. building is to be erected at corner Metcalfe street and Laurier avenue. The building will consist of five storeys and basement and plans are now being prepared by an American firm of architects who are represented here by J. H. Ewart.

TORONTO, ONT.—Thos. Ogilvie & Sons are about to erect a five-story fire proof warehouse corner Bay and Wellington street to cost \$100,000.—The Board of Control have authorized the City Engineer to call for tenders for a hydraulic dredge.—Tenders will be received up to January 8th, for the supply and erection of a municipal asphalt paving plant.—Extensive alterations will be made to the lodging house corner Peter and Wellington streets, which was recently purchased by the Government for the accommodation of immigrants.—The Toronto Musical Protective Union have purchased property on Simcoe street

on which to erect a headquarters building.—The City Council give notice that the following works will be carried out: Asphalt pavement, Manning avenue, Bloor street to north end, cost \$20,192; Macdonell avenue, Queen street to north end, cost \$15,112; resurfacing, Mincing lane, Wellington street to 218 feet north, cost \$967.00.—The date for the reception of tenders for the erection of the grand stand and horticultural building on the exhibition grounds has been extended to Thursday, December 20th.—H. Weinburg has purchased a site corner of Agnes and Elizabeth streets on which he proposes to erect a five story apartment house to cost \$40,000.—The Canadian Rubber Company, Montreal, Que., have purchased property on Adelaide street west of Bay, having a frontage of 35 feet and a depth of 104 feet.—The Board of Control have received the report of the City Architect on the proposed new Police station on Pape avenue. The estimated cost is \$23,500 and the Board have decided to leave the matter for next year's Council to deal with.—Tenders are wanted at 77 Victoria street for brick and stone work on a house.—The officials of the Girl's Home have asked the Board of Control to grant \$6,000 for the erection of an addition to their premises.—City Engineer has recommended that the following concrete sidewalks be laid:—Yarmouth road from Christie to Shaw streets, cost, \$1,208; Northern place, from Shirley to south end, \$281; Dearbourne avenue, from Broadview to Bowden, \$1,254; Barrett avenue, from Conduit to 265 feet south, \$423; Summerhill avenue, from 180 feet east Ottawa to Shaftesbury \$661; Pembroke, from Wilton Crescent to Shuter, \$1,046.00; Bathurst, from Arthur to College, \$2,134.00, Clinton, from Yarmouth to Dupont, \$817.00; Cornwall, from River to 450 ft. east, \$745; and also the following pavements: Asphalt, Lennox street, from Bathurst to Borden, cost \$3,559; Clinton street, Bloor street to Barton, cost \$5,437; Delaware avenue, from Shanley to Hallam, \$7,094; Dearbourne avenue, from Broadview avenue, to Bowden street, \$7,224; Brick, Lane 13 feet wide, between Edward and Elm streets, from Chesnut to Centre, \$959; Foster place, from Elizabeth street to east end, \$1,151; Bitulithic, Henderson avenue, from Clinton to Grace, \$2,834; Dagmar avenue, from Paper to 175 feet east, to Brooklyn avenue, \$5,020; Macadam, Queens Park crescent, from College to Bloor, \$5,993; Hogarth avenue, from Broadview to Logan, \$15,514.—It is probable that Baptist churches will be erected on Waverley Road and Pape avenue.—The congregation of Kenilworth avenue Baptist church will erect an edifice to cost \$12,000.—Dr. Sheard, City Health Officer, has recommended the erection of an additional crematory, and also the enlargement of eastern stables. The estimate cost of the works

is \$48,000.—Two lots on corner of Huron and Cecil streets have been sold to J. J. Walsh, who purposes erecting houses thereon.—The following building permits have been issued: Hunt Bros., 3 attached 2 storey brick dwellings, 18 Lynd avenue, cost \$6,000; Kay Bros., 2 pair semi-detached 2½ storey brick dwellings, Delaware avenue, cost \$10,000; Macpherson Estate, 2 storey brick and stone dwelling, Roxboro street, cost \$5,500; Mrs. Lester, one pair semi-detached two storey brick stores and dwellings, Bloor street, cost \$4,700; John Elloner, 4 detached 1½ storey roughcast dwellings, Withrow avenue, cost \$2,000; F. R. Baumhard, pair semi-detached 2½ storey brick dwellings, 11-13 Rusholme road, cost \$7,000; Geo. Phillips, 3 detached 2 storey brick dwellings, Brunswick avenue, cost \$10,000; Home for Incurables, 1 storey brick addition, 130 Dunn avenue, cost \$6,700; R. H. Smith, 2 storey and attic brick dwelling, corner Rusholme road and Hepbourne street, cost \$2,700; Wm. Murray, 2 storey and attic brick dwelling, Kendall avenue, cost \$4,000; Geo. Phillips, 4 pair semi-detached 2 storey and attic brick dwellings, Brunswick avenue, cost \$22,000; B. Cheadle, 2½ storey brick dwelling, Ossington avenue, cost \$3,000; King Bros., 6 attached 2 storey roughcast dwellings, brick fronts, Perth avenue, cost \$9,000; John Bell, 2 storey and attic brick dwelling, 35 Humber side avenue, cost \$2,500; S. D. Rainey, 3 storey brick hotel, corner Queen and Carroll streets, cost \$15,000; H. M. East, 2 storey brick dwelling, Sussex avenue, cost \$2,000; Walter Davidson & Co., 1 storey brick factory, 139-141 Front street east, cost \$19,400; James Paul & Sons, pair 2 storey frame dwellings, brick fronts, corner Hallam street and Preston avenue, cost \$2,800; William Halls, 2 storey and attic brick dwelling, Indian road, cost \$4,000; W. P. Campbell, 2 detached 2 storey roughcast dwellings, brick fronts, 130 Bolton avenue, cost \$3,000; Alexander Bowling Club, 2 storey brick and stone club house, Kendall avenue, cost \$2,500; Canadian Oil Company, 2 storey brick addition to factory, 2-12 Strachan avenue, cost \$20,000; Wm. Rutledge, 2 storey and attic brick and stone dwelling, Grace street, cost \$3,000.

CONTRACTS AWARDED.

SASKATOON, SASK.—Excavation necessary for new hospital building: J. Davies, Saskatoon, contractor.

ROSTHERNE, SASK.—\$3,000 to year 5% debentures: awarded to W. S. Evans, Winnipeg, Man., at \$3028.40.

STRATHCONA, ALTA.—Switchboard for electric light plant: Canadian Westinghouse Company, Hamilton, Ont.

SYDNEY MINES, N.S.—Erection of a gymnasium building for Y.M.C.A.: Mr. King, successful tenderer at \$1,910.

COATICOOK, QUE.—Erection of a d

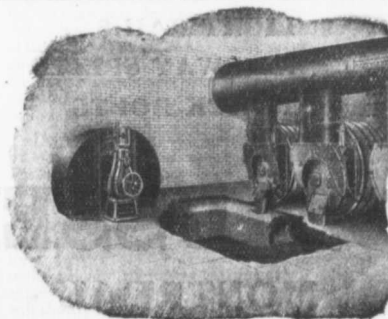

MECHANICAL DRAFT

Short Stacks
Positive Draft
Saves Fuel
Burns Cheap Coal
Constant Steam
Pressure
Independent of Weather
Catalogue P

CANADIAN BUFFALO
FORGE COMPANY, LTD.
MONTREAL, QUE.