

C.I. 36 # 15638 (attached).  
 Department of Immigration and Colonization

CHINESE IMMIGRATION SERVICE

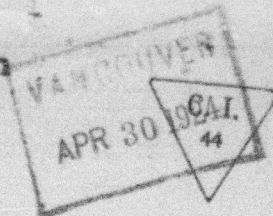

14138

This is to certify that the party described below registered at this office pursuant to Section 18, Chinese Immigration Act, Chapter 38, 13-14 George V.

Registration No.

Name JUNG GUNG FONG  
 Otherwise known as JUNG GWONG FONG  
 Address Care of Woo Lee, P.O. Box 52 Nanaimo B.C.  
 No. Street or P.O. Box Town or City Province  
 Present Occupation Farmer Labourer  
 Married if (husband) Male  
Single if (wife) Female  
 Age 60  
 in Canada give name and address. Also names and addresses of children, if in Canada Wife and family in China.

Born at On Tun Sun Wee China  
 Village District Country  
 Originally admitted to Canada at the port of Vancouver B.C.  
 Ex. SS. Express of Japan Date May 16th, 1900  
 Amount Head Tax Paid \$ 50 Is in possession of certificate C.I. 36 No. # 15638  
 Height: 5 feet 6 1/2 inches. (C.I. 3, 28, 30 or 36)

Facial Marks and Physical Peculiarities:—

- (a) several pits on forehead between eyes,
- (b) numerous moles right forehead and cheek.
- (c) scar on head 4 inches above and behind
- Remarks: left ear
- (d) scar on head 3 inches directly above
- right ear

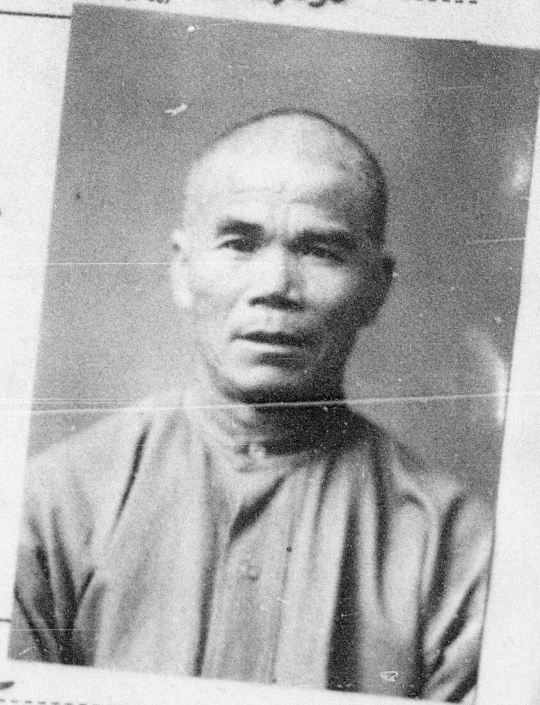

This is to certify that the party registering (is) (is not) the party whose photograph appears on the certificate above stated.

Signature of Registrar [Signature]

Title Controller of Chinese Imm. Place and date Nanaimo B.C. April 23rd 1924

This space for use of Department.

Arrival verified.

C.I. 4 No. 13861 ✓

C.I. 5 No. 27587

94 Fyle No. 974501

