



TO a burglar the name Yale on a front door means "nothing doing." To the householder it means that comfortable sense of security which comes from the knowledge that a Yale lock is burglar-proof.

Let us show you our assortment of Yale Locks. You can choose the particular lock that will meet your requirements.

W. H. Thorne & Co., Ltd.

Market Square and King Street

HOUSES FOR SALE

3 New Self-contained Houses on Seeley St. Electricity, Gas, Hot water, Lawn.

2 Houses on Demonts St. 8 rooms, Cement Basement. Terms monthly payments.

The Fenton Land and Building Co.

Robinson Building - Market Sq.

Douglas Avenue Properties For Sale

\$1,500 cash will give you the Deed of one of our Douglas Ave. houses and the building lot on which it stands. The balance of the purchase price may remain on mortgage at 6 per cent—repayable in easy instalments. The property is situated at "Brunswick Place," Douglas Avenue.

This district is being developed by the New Brunswick Realty Limited. Just so soon as the present properties are sold, new ones of the same modern design, excellent material and workmanship, will be constructed by the company.

The two properties now offered are built:—

1st—On solid concrete wall with concrete floored cellar under entire house.

2nd—Of good merchantable lumber, no inferior stock.

3rd—First class heating, plumbing and wiring throughout.

4th—Counter plastered and floors deaired.

5th—Houses built under F. Neil Brodie's (architect) personal inspection.

6th—Layout—Living room, open fire place, dining room, pantries, kitchen, four bed rooms, bath room, large cellar.

Your inspection solicited. Ready for occupation September 15th.

The "New Brunswick Realty Limited" is a Company incorporated under Dominion Charter. Its officers and directors are, W. S. Fisher, President; F. Neil Brodie, Vice-president; M. G. Teed, R. C. E. R. Machum, L. P. D. Tilley.

For particulars and purchase price, apply to L. P. D. Tilley, Solicitor, Peggys Building, St. John, N. B.

FROM HARTLAND

C. B. Allan, treasurer of the patriotic fund, has received \$1,207.75 from Hartland, Carleton Co. The contributors were:	
S. S. Miller	\$100.00
W. D. Keith	100.00
J. T. G. Carr	100.00
R. J. Potts	100.00
P. Graham	100.00
Fred J. Boyer, Victoria	100.00
D. E. Morgan	25.00
Rev. York	25.00
Arthur Dickinson	25.00
A. P. Campbell	25.00
Holland Birmingham	25.00
D. H. Nixon	25.00
James Montgomery	25.00
H. E. Constantine	10.00
L. E. McFarland	10.00
A. E. Ridout	10.00
A. L. Baird	10.00
Daniel Coughlan	10.00
H. R. Nixon	10.00
James Paulkner	10.00
E. C. Morgan	10.00
S. H. Boyer	10.00
J. H. Barnett	10.00
A. W. Kyle	10.00

A Suburban Home For \$4,000

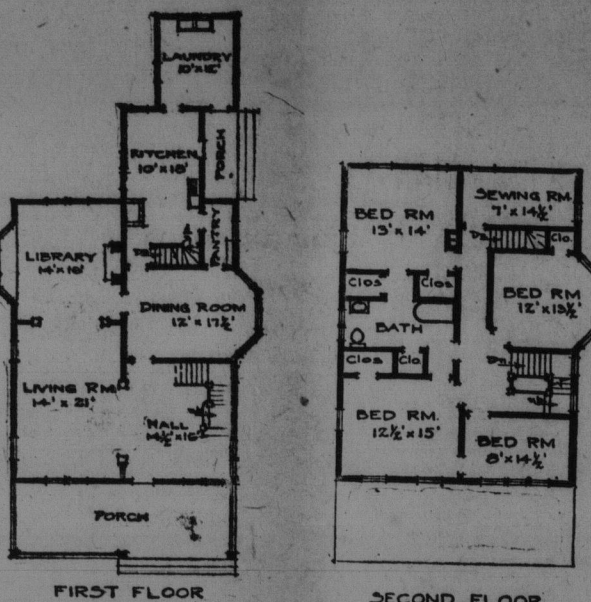

This house is of the Colonial type—simple and artistic. The beautiful piazza, balcony and window effects are what give the charm. The balcony over the kitchen extension is a very convenient arrangement, and is entered by a door in the sewing room not shown on the plan. It is a good place to sit, or for children to play when the ground is damp, and may be enclosed for an out-of-door sleeping place. Reception hall is large and well arranged, with a beautiful staircase on which is the handsome window shows on the side. There is a seat by the stair platform, and a closet under the stairs. The entrance to living room is by an arch with handsome columns; also that to the library making this a beautiful suite. The library has a pretty bay seat and a handsome tile fireplace with overmantel. Both of these rooms are well lighted and arranged. The dining room has a bay, and paneled ceiling with narrow boxed beams and a plate rail. Pantry is well arranged and the kitchen a very convenient shape. There is a good sized laundry. On the second floor there are three good bedrooms, a hall room, and a sewing room. There are excellent closets, and a linen closet. On the third floor are three rooms and a bath. Two of the rooms are rather small, but suitable for single rooms for servants.

The house is frame, clapboarded with shingled roof; stone brick or concrete foundation; cemented cellar brick chimneys.

The following items give cost of construction:

Excavation	\$150
Millwork	1,000
Stonework	250
Carpenter work	850
Painting and Glazing	275
Hardware	75
Plastering	600
Lumber	300
Total	\$4,000

Clyde Smith Adams, Architect.

Study these plans and read the announcements of business houses appearing on this page. Then act.

James Miller	2.00	ment	47.15
H. N. Dickinson	2.00	Proceeds Highgate entertain-	8.10
Observer Limited	10.00		
Roy Cameron	10.00		
Mrs. George W. Boyer	10.00		
Frank Hagerman	10.00		
M. L. Hayward	10.00		
Walter Birmingham	10.00		
Dr. I. B. Curtis	10.00		
Miss Marion Stevens	10.00		
Stanley Keays	10.00		
Harry Gillin	5.00		
Harvey Belyea	5.00		
Charles Gillin	5.00		
C. J. Connolly	5.00		
Moody Hallett	5.00		
Clyde Ridout	5.00		
Elisha T. Shaw	5.00		
Rev. P. Traflet	5.00		
William Keays	5.00		
Allan Day	5.00		
Mrs. N. A. Ames	5.00		
Rev. George Kincaid	5.00		
Berlie Day	5.00		
H. D. Keswick	5.00		
H. D. Keswick	5.00		
Granville Nevers	5.00		
John Noddin	3.00		
P. J. Clark	2.00		
Guy McMullin	2.00		

3 in 1 Sign Reads Three Ways.

Leave Your Orders at

H. L. & J. T. McGOWAN, LTD.

House and Sign Painters

Phone 697 437 PRINCESS STREET

H. B. WHITENECT

GENERAL CONTRACTOR AND REAL ESTATE AGENT



I have lots for sale in different parts of the city at a very low price and will sell you a lot to build on or I will supply you with plans and specifications, give you a price and build you a house cheaper than you can get anyone else to do it. I also do all kinds of repair work. For any information call at my office.

26 Delhi Street
Or Phone M 1938

EVERYTHING IN WOOD AND WOODWORK

HOME BUILDING



Rough Lumber, Lath, Etc.

Get quotations and full information from

THE CHRISTIE WOODWORKING COMPANY

LIMITED
99 ERIN STREET

STRUCTURAL STEEL

And Builders' Castings

Including Cast Iron Columns, Coal Doors, Sash Weights, and all other castings for building construction.

We carry a large stock of Steel Plate, Beams, Angles, Tees, Channels, Rivets, Bolts, etc., also Old Rails.

HEAVY REPAIRING A SPECIALTY.

Estimates furnished promptly.

Call, Phone or Write

JAMES FLEMING - PHEONIX FOUNDRY



Made In Canada National Quality Sunbeam Mazola Lamps,

In dozen lots only

10, 15, 25, 40 watt35c. each

60 watt45c. each

100 watt80c. each

Larger Sizes In Stock.

HIRAM WEBB & SON,

91 Germain Street.

'Phone M. 2579-11 Residence M. 1595-11

Jeff Had About the Right Idea at That

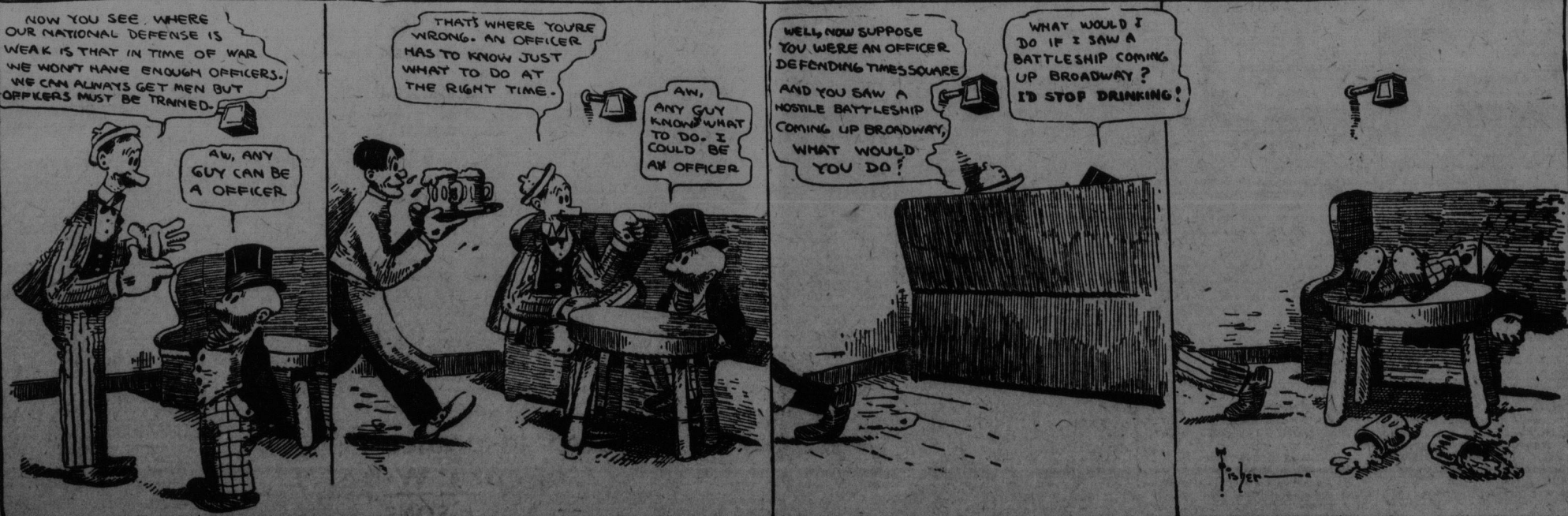

Finan
LOAN CAPITAL
ROUGHLY
HUB

Spring will help
sible some
large quant
in meantime
comes.

(By W. E. Dowling in
of Comm
London, Jan. 23—
ago, I said in a letter
of Commerce that co
in this country were
wait six months before
future action. By the
know "how the land li
pect there is of an ear
clusion of hostilities; v
war will take; how th
will stand in relation
trade; and hosts of co
siderations will be
er solution.

Half the waiting peri
have not changed our
though many signs ha
that are of great use
cancels, nothing real
opened in the way of
ilities to a close. We
passing of the winter.
In the meantime Br
sever hundred million
There is very little
quantities. It is rou
that the loose capital
amounts to between si
seven hundred million
Production as a whole
high point. Few rem
are unemployed, and
war lasts this condit
goes to them in the
ions of war and cloth
ment of all kinds; an
are busy with orders
France and Serbia.
high-pressure product
by any new capital.
as are likely to be
supply goods hitherto
Germany and Austria
paratively little of th
The bulk of it will be
comes. So that the co
which all minds revolv
are the chances of an
We shall wait till the
because nothing decis
during the winter. T
months so far have b
a few days of keen fr
tions in which the de
another are not all su
locked grips of ice. I
we may not expect a
campaign based on th
roads will be passabl
period. And this mean
will go on for three m
It is now. I wonder
what the present situ
The Germanic enemy
state of siege. He is
most completely, and
where a neutral nation
frontier he can find n
vantage in tramping
Belgium. On the seas
two vigilant look-out
not attack either of
Navally, his activities
creeping up to the sh
and splitting on us. F
they understand the G
campaign tell us that
are designed to thro
end that we shall live
readiness for an inva
no national panic. T
sea and air have men
us all of the utter im
invasion in force.

On the land very n
balance that Kitchener
in South Africa has
into existence on a gi
Europe. There are sig
the whole European c
allies is directed to on
end is the bringing o
to a standstill. The
fought to a finish. In
field (France and Belgi
still is accomplished.
the forces of R
unbrombly with the
same purpose, although
greater chance of
enemy's vitals (in Sil
have on our side. The
to face with an army th
the same state in Afric
use the word "standst
in order to get the co
For there can of cours
ing still. But I do no
mate." The armies v
another, and take eve
But generally speaking
tion for the next thre
there will come an opp
thing will break. Endu
strained to snapping p
tions that have borne
with the least hurt to
end their resources wi
advantage and in that
begin to calculate the n
to peace. But before
must wait.

The problem is ther
a question that can on
of the various nation
struggle. And here we
dark. Speculation, tim
knowledge already five
date is all that we can
of our journals are pr
written by American
Europe. These men
mitted to visit the Ger
to travel in the country
the public credits them
what British journalists
know. But I have lea
from these American
internal evidence of the
cases that they have
nothing, or only what
permitted to see. It is
neutral European writ
that they may come
the in Germany. And
does not convince me
anything. On the con
spoken to men, neutral
statu visiting German
of mercy, who are not
they bring reports of su
that amaze one. I have