MAS. AVERILL FOUND GUILTY

Pathetic Scene In St. Alban's Court As Verdict Of Manslaughter Is Announced—Woman Thinks Of Baby.

St. Albans, Vt., Nov. 16.—Weeping and moaning, "Oh, my baby, my baby" Mrs. Frank C. Averill, who has been on trial here for the past week for the murder of her husband, was today found guilty of manslaughter. The jury was out nearly four hours. Mrs. Averill wil probably be sentenced tomorrow. Mrs. Averill was nearly prostrated when brought into the court room today. When the verdict was announced she broke down and wept. As she was led out of the court room Mrs. Averill sobbed, "Oh my baby, my baby." She has a little three-year-old daughter.

Frank C. Averill was shot at his home, three miles outside of this city, on the night of October 20. Shortly after nine o'clock that night Averill crawled bleeding to the home of Frank P. Wells, a neighbor. One of his first statements was that his wife had shot him. He was removed to a local hospital where he died the following day. Mrs. Averill was arrested shortly after her husband's death.

On the stand Mrs. Averill said that on the night of October 20, her husband showing her how to use a shot gun, which they had in the house.

While she was holding the weapon in her hands, she said, her husband disappeared into an adjoining bedroom. When he did not open the door, she said, she rapped with the gun which went off, and she said she heard her husband's body fall. Breaking open the door, Mrs. Averill testified, she saw he was wounded and became hysterical. Mrs. Averill's testimony on the stand differed materially from statements attributed to her on the night of the shooting. Several witnesses testified she said that the shooting occurred in a field nearby the house.

Mrs. Averill first became acquainted with Mr. Averill in Cambridge, Mass. They were later married in Worcester, Mass. The couple lived here for several years. Averill was a travelling man.

COUPLE CHARGED WITH $5,000 JEWELRY THEFT

Philadelphia Pa., Nov. 16.—On the charge of robbing a dwelling in Far Rockaway, Long Island, of jewelry valued at more than $5,000, Idalia De Muelemeester, a pretty woman of 29 years and John Diletta, aged 34 years, were held without bail here today to await the action of the New York authorities.

Two Philadelphia detectives testified to finding in their possession the jewelry alleged to have been stolen.

NEW REPUBLIC IS CONDEMNED

American Federation Of Catholic Societies Adopts Strong Resolution On Course Of Revolutionary Leaders.

New Orleans, Nov. 16.—The following officers were elected at this afternoon's session of the federated Catholic societies:—Edward Feeney, Brooklyn, N. Y., president; Anthony Matre, St. Louis, secretary; C. H. Schulte, Detroit, Mich., treasurer; Anthony Kuhns, Hays, Kas., marshal; Joseph Reed, Willow, S. D., colorbearer.

The federation adopted the following resolution touching the Portuguese situation:—"The American Federation of Catholic Societies, numbering three million of members, in convention assembled, at New Orleans, wishes to put on record the horror felt at the inception of the so-called Republic of Portugal. President Braga and his associates began their career as rulers by persecuting religious men and women without an accusation of a crime or the pretense of a trial. They made wholesale confiscation of the property of these religious people, and dragged defenceless nuns from their schools, hospitals and orphanages, submitting them to vilest insults. As men we consider that President Braga and his associates have disgraced their manhood; as citizens of a great republic we despise such a pseudo republic as they have set up, and as Catholics we repudiate such men as being any part of the great church that contributed so much to the glory of Portugal in the days of her world-wide domination.

"Therefore, be it resolved, that we express our unqualified approval of the wise policy of the United States in delaying to recognize this so-called Republic of Portugal because no stable government can be founded on injustice and ungodliness."

RICHIBUCTO.

Richibucto, Nov. 14.—Miss Edith Bourque, daughter of Dr. Bourque, M. P. P., has been very ill, but is now convalescent and will soon be able to resume her studies at the convent in Buctouche.

Mrs. F. M. W. Bacon and two little sons returned on Friday from Bear River, N. S. where she has been spending some months at her old home.

Miss Nan McFarlane, of Fort Fairfield, Me., is a guest of Miss Mayde Jardine.

Miss Edith James returned from St. John on Saturday where she has been spending some months.

The Gibbs Family have been giving entertainments in Temperance Hall every night for a week. They have attracted very good audiences. A voting contest has been going on for the most popular young lady and child in town. At the close on Saturday night the prizes were awarded to Miss Helen Lynott and little Miss Amelda LeBlanc, daughter of A. J. LeBlanc, of LeBlanc hotel.

Mrs. Martha Jardine, of Rexton, left for Vancouver last week to meet her brother, G. G. Jardine, manager of the east end branch of the Royal Bank of Canada. While en route she will stay a few days in St. John.

John F. Gleason left last evening for Quebec.

HEIRESS TO SUGAR TRUST MILLIONS

Widow Of Sugar Trust President Hurries To Chicago To Be Present At Birth Of Grand-Daughter.

Chicago, Nov. 16.—For eleven days Chicago has been the home of one of the richest heiresses in the United States. It has just become known that the hurried visit to Chicago of Mrs. H. O. Havemeyer, widow of the sugar president, was not to nurse her daughter, Mrs. James Watson Webb, back to health from an attack of pneumonia, as announced, but to be present at the presentation to the world of an heiress to the Webb-Vanderbilt-Havemeyer millions. At a little home at 155 East Division street, the heiress made her debut in the world.

A Customer's Reasonable Wish is This Store's Pleasure

DYKEMAN'S

Children's Coats

You will save money by coming direct to this store to buy Children's Coats. We carry a large stock of well made garments, of good serviceable materials. We can fit any child from six months old up.

BLANKET CLOTH COATS, made from fine quality blanket cloth, prettily trimmed with self colors or cardinal, with or wilhout hood, prices from $3.89 to $6.75, according to size.

CARACUL COATS, in cream, cardinal, brown, fawn and navy, at prices ranging from $3.30 to $6.50.

We are also showing a big range of CHILDREN'S ALL WOOL SERGE SAILOR SUITS, prices $2.89, $3.35, $3.75 and $4.50, all sizes.

F. A. DYKEMAN & CO.,
59 Charlotte Street.

Dependable Attire At Amazingly Low Prices

The Greatest Clothing Event in a Decade

Good News For Men and Boys

A Remarkable Sale of

FASHIONABLE APPAREL

A $6,000 Stock of Winter Garments Sent to Us to Be Sold and Which We Intend to Clear Regardless of First Cost

Hundreds of people remember with pleasure the wonderful bargains they received at our July Sale, when we sold the summer portion of this stock. Now we offer you the winter garments at the same ridiculously low prices, and consisting of **Men's and Boys' Overcoats, Ulsters, Reefers,** in all sizes from the small boy to the large man. The inflating of prices is a thing unheard of in this establishment—our regular patrons know this, others may not—but it is a fact that when we say a garment was sold at a stated figure, **SUCH WAS THE FORMER PRICE,** there can be no question about it—it is so. Therefore, when you read these reductions which follow, you may rest assured that they are bona fide—great, big, generous savings, honest quotations, every one of them, and the most remarkable values you have ever had the good fortune to avail yourself of.

Do Not Hesitate—Come at Once. There's a Good Chance for Dissappointment if you delay in Accepting Such Unheard of Bargains as these.

Commencing This Morning

Men's Fall Overcoats and Raincoats

made in both lapel and Prussian collar styles; some have the new convertible collar. These garments are in worsted and cheviots; all sizes from 34 to 44. This is the chance of a lifetime for men and youths who act quickly.

$6.50 and $7.50 Coats $2.75
$9.50 and $10.50 Coats $4.50
$12.00 and $16.00 Coats $6.75

Men's Overcoats

Prussian collar style in fancy tweeds, cheviots and vicunas. Velvet collar style in black Meltons and vicunas, blue and black beavers, plain grey cheviots, meltons, vicunas and fancy mixtures. Stylish, good fitting garments, well tailored and desirable in every respect—certainly the greatest bargains you have ever been offered. All sizes from 34 to 44.

$7 and $7.50 Coats $3.50
$8.50 and $9.00 Coats $4.25
$9.00 and $10.50 Coats $5.00
$11.00 and $12.00 Coats $6.25
$12.50 and $14.75 Coats .. $7.50
$13.50 and $16.50 Coats .. . $8.00
$16.00 and $17.00 Coats .. $9.50

Men's Ulsters

made in dark grey friezes with large comfortable storm collars, heavy and warm tweed linings—just the garments for men who work out of doors. All sizes up to 44 inch breast measure.

$6.25 and $6.50 Ulsters $3.50
$7.00 and $7.50 Ulsters $4.25

Men's Reefers

made with large storm collars, warm tweed linings. Strong, well made garments in grey friezes and blue nap cloth.

$4.50 and $5 Reefers $2.90

Boys' Overcoats

made in fancy tweeds, cheviots and grey friezes. Have velvet collars, good linings, etc.

$3.75 and $4.75 Coats $1.75
$5.00 and $6.00 Coats $2.25
$6.25 and $6.75 Coats $2.75
$7.00 and $7.50 Coats $3.25

Boys' Ulsters

made in good quality dark grey friezes; have large storm collars and warm tweed linings.

$3.90 and $5.40 Ulsters $2.25

Boys' Reefers

Mothers, here are absolutely the biggest bargains you have ever had the opportunity to participate in. Every one of these Reefers is a stylish, well made garment, the right thing for the active boy this winter.

$2.50 and $3.00 Reefers .. . $1.50
$3.25 and $3.75 Reefers .. . $1.90
$4.00 and $4.25 Reefers .. . $2.25
$4.50 and $4.60 Reefers .. . $2.50
$5.00 and $5.75 Reefers .. . $2.90

All Our Regular Clothing Will Be Included in This Sale

Since the placing of these garments on the market at such low prices will undoubtedly effect the sale of our regular stock, and as the special stock consists of what may be termed medium priced clothing, WE HAVE DECIDED TO PLACE EVERY GARMENT OF OUR REGULAR STOCK IN THIS SALE AT MUCH REDUCED FIGURES. That this is a matter of great importance to clothing patrons is evident. Now—right at the commencement of the winter weather when you need them, you will be able to purchase our new goods at very advantageous prices. Not a garment will be withheld from our entire stock—all of our Winter Clothing, which is the best that can be found anywhere in the Dominion, will be included in this truly great money saving sale. Never before have you had such a chance to secure high grade clothing at reduced figures so early in the season

Positively No Goods on Approval or Exchange

Attend and be prepared for Many Pleasant Surprises

Sale in Men's and Boys' Clothing Department

Manchester Robertson Allison, Limited.

"POP" ANSON FOR FLETCHER

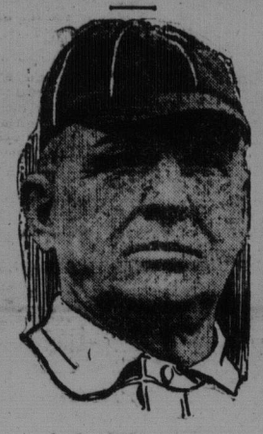

A. C. "POP" ANSON.

New York, Nov. 16.—Has Pop Anson hooked up with Fletcher, the promoter of the third big league?

Anson has always been a stalwart supporter of organized baseball, but his activity here has created the impression that the old-timer is working for the Toledo promoter, trying to interest local capital in the team Fletcher says he will put into the metropolis to buck the American and National league clubs.

Anson has always worked in the open and has never beaten about the bush when he was after anything. This means that the identity of the man Anson is working for will not long remain a mystery. If he succeeds in raising the cash for a New York team, and the third league really becomes a fact, Anson will probably be made manager.

WALSH NOT MUCH BETTER THAN KELLER

New York, Nov. 16.—Jimmy Walsh, the Boston bantamweight, earned a slight victory over Sammy Keller of England in a 10-round bout at the Fairmount A. C. last night. The bout was a fast one and even to the last round. Keller boxed so well and cleverly that he can demand a return match. He is by long odds the best boxer and fighter that has come from England in many a day. He is not only clever but he has a good stiff punch.

TOOK LIFE BECAUSE SHE LEFT HUSBAND

Bridgeport, Conn., Nov. 16.—Despondent over the fact that she had separated from her second husband after she had lived with him only a day and a half, Mrs. Elizabeth Ungermar, aged 64, committed suicide this morning by inhaling illuminating gas, her body being discovered late today. She was the wife of George Ungermar of Newark, N. J.

FATAL ACCIDENT.

Toronto, Nov. 16.—The first death as a result of the present football season occurred yesterday when Paul Teddmann, 11 years old, died of blood-poisoning caused by injuries received in a game with other small boys at Dover Court school. The little fellow made a kick at the ball, but missed and falling to the ground struck his knee against a stone, the limb being badly bruised. The injury was attended to promptly but blood poisoning set in.

DR. WILEY SAYS TRUSTS CUT PRICES

Continued From Page One.

Secretary Wilson said today that the announced reduction in prices was abnormal. He said it was due to the fact that the drought in the cattle raising country had increased the cost of hay. The farmer with cattle on his hands must pay $35 a ton for hay and rather than do this he was sending his cattle and sheep to market. This accounted for the sudden tumble in prices, he said.

Dr. Wiley today detailed two inspectors to assist the New York board of health in its investigations. The federal inspectors visited more than 50 egg dealers and dealers in bakers' supplies and took samples of eggs from each place. One of the inspectors said that the price of "rots and spots" as spoiled eggs are called, had dropped from $1.50 or $2.00 a case to 25 cents since the inquiry was begun.

At Kansas City.

Kansas City, Mo., Nov. 16.—Declines of 50 cents a hundred pounds in the price of sheep, 15 to 25 cents in hogs and 15 to 25 cents in cattle were recorded at the stock yards today, owing to large receipts and the gradual belief that cheap corn will result in increased supplies of all kinds of fat livestock in the future.

Prices in hogs have fallen about $1.75 a hundred pounds in the last four weeks.

SALISBURY.

Salisbury, Nov. 14.—Helen, the young daughter of Geo. and Mrs. Mollins, Middlesex, about six miles from here, who has been very ill of pneumonia, is now convalescent. Dr. C. A. Jones is the physician in charge.

A party of men with teams, supplies &c., occupying two cars, left here last Wednesday for lumbering operations in Nova Scotia.

Councillors Lane, Colpitts and Chas. W. Colpitts, are managers of the enterprise.

Notice was received on Saturday last from the executor of the will of the late Mrs. M. A. Addy that she had left $50 towards installing a furnace in the Salisbury Methodist church. The bequest will be deposited in a bank to the credit of the church trustees until needed for the purpose specified.

W. D. Baird, baggage and freight agent, at the I. C. R. depot, is at his post of duty again after several weeks' serious affliction from a carbuncle on the neck.

Rev. C. W. Hamilton is kept away from his ordinary activities by an affection of the left knee. G. A. Colpitts, B. A., student in Theology at Mount Allison University, is filling the Sunday appointments.

Miss F. Gertrude Hamilton, B. A., senior student at Mount Allison Ladies' College, is still detained at home here, owing to the indisposition of her father, Rev. C. W. Hamilton.

The evangelistic services recently held at Eagle Settlement United Baptist church, were productive of good results, among which may be noted the addition by baptism of five persons to the church's membership. Pastor Francis was assisted in the services by Rev. C. T. Phillips, D. D. Similar services are being held this week at Boundary Creek.

TAYLOR'S BACON
USE
TAYLOR'S BACON
USE
TAYLOR'S BACON