Mid-Winter Sale.

Take them home—try them on in the family circle—examine them—peer into them—scrutinize every seam, button and braid. Look at the fit, the figure, the finish and—the price. Then give them the test of wear and our guarantee. The Mid-Winter Sale gives price reductions like these on boys' clothing—

5.00 suits for 3.85
6.00 suits for 3.85
2.50 suits for 1.85
3.50 reefers for 2.65
2.75 reefers for 1.99

Oak Hall Clothiers,

115 to 121 King Street East and 116 Yonge Street.

DR. SPENCE IS CHAIRMAN.

Public School Board Held Its Inaugural Meeting and Prepared for a Year's Work.

Dr. Spence was elected chairman at the inaugural meeting of the Public School Board last night. Every member, with the exception of Trustee Morgan, was in his seat, and the ballot taken showed 12 votes for Dr. Spence, 8 for Dr. Noble, 2 for S. A. Jones and 1 for Dr. Buck.

In thanking the board for the honor conferred upon him, Dr. Spence said he had heard it stated that it was impossible for him to be chosen to preside over any board in Toronto because he belonged to the wrong stripe of politics, but he knew now that that statement was incorrect. He paid a tribute to the ability of inspectors Hughes and Chapman, and made the startling statement that between 30 and 40 per cent. of the people of Toronto were at one time or other of the year beggars. When he made it he was speaking about the introduction of savings banks into the schools, and he used it as an argument against the contention of those who claimed it was wrong to teach children to save.

The committee appointed by the board to strike the standing committees for the current year recommended that they be composed as follows:

Finance Committee—The chairman of the Management, Property, Supply and Night School Committees, and Messrs. Hales, Gooderham, Levee.

Management Committee (two members from each ward)—Ward No. 1, Messrs. Morgan and Chisholm; Ward No. 2, Messrs. Davis and Hales; Ward No. 3, Messrs. Baird and C. A. B. Brown; Ward No. 4, Messrs. Levee and S. A. Jones; Ward No. 5, Messrs. Keeler and Scott; Ward No. 6, Messrs. Douglas and Godfrey.

Property Committee (two members from each ward)—Ward No. 1, Messrs. J. C. Jones and Lewis Brown; Ward No. 2, Dr. Noble and Miss Martin; Ward No. 3, Messrs. Lee and Gooderham; Ward No. 4, Messrs. Kent and Ogden; Ward No. 5, Messrs Watson and McEachren; Ward No. 6, Messrs. Buck and John Douglas.

Supply Committee (one member from each ward)—Ward No. 1, Mr. Brown; Ward No. 2, Miss Martin; Ward No. 3, Mr. Baird; Ward No. 4, Mr. Kent; Ward No. 5, Mr. Scott; Ward No. 6, Mr. Godfrey.

Night School Committee (one member from each ward)—Ward No. 1, Mr. Chisholm; Ward No. 2, Mr. Davis; Ward No. 3, Mr. C. A. B. Brown; Ward No. 4, Dr. Ogden; Ward No. 5, Mr. Keeler; Ward No. 6, Mr. Godfrey.

The report was adopted.

The following were elected chairmen of the various committees: Management, Trustee S. A. Jones; Property, Trustee Dr. Buck; Supply, Trustee B. Scott; Night School, Trustee D. Chisholm; Finance, Trustee Hales.

The next meeting of the board will be held on the first Thursday in February.

Waited for His Trousers.

A man who lay in an hypnotic state in the window of Archambault, the tailor, 125 Yonge-street all day yesterday was viewed by thousands of citizens. Mr. Archambault says the hypnotist brought the man in, and, after having him measured for a pair of pants, asked if the customer could go to sleep in the window until they were ready. The tailor said yes, and the trousers ordered at 10 a.m were ready for 7 p.m., when the man quit the window.

S. Ackerman, commercial traveler, Belleville, writes: "Some years ago I used Dr. Thomas' Eclectric Oil for Inflammatory Rheumatism, and three bottles effected a complete cure. I was the whole of one summer unable to move without crutches, and every movement caused excruciating pains. I am now out on the road and exposed to all kinds of weather, but have never been troubled with rheumatism since. I, however, keep a bottle of Dr. Thomas' Oil on hand, and I always recommend it to others, as it did so much for me. ed

New Style Baby Grand Piano.

A very beautiful Baby Grand Piano, that has won the admiration of all who have seen it, was shipped a few days since from the warerooms of the old firm of Heintzman & Co. to one of the leading physicians of St. John, N.B. The case was of mahogany, with end broadened out, an entirely new style. We learn that a feature of piano building with this old firm is the making of cases of many special designs and decorations.

WHAT IT IS.

An old tooth root, the decayed relic of a good tooth gone wrong, can be built up into new usefulness and attractiveness by attaching a new "Crown" of porcelain or gold.

One or several missing teeth can be replaced by swinging in porcelain substitutes on a band or "bridge" of gold attached to adjoining teeth. This, in short, is Crown and Bridge Work. Have you a tooth that it fits? Best work, lowest prices, most satisfactory results—guaranteed. Our charge of $5 per tooth for this work is little enough to enable all to procure this excellent work.

NEW YORK REAL PAINLESS DENTISTS
Cor. Yonge and Adelaide Streets,
ENTRANCE: No. 1 ADELAIDE EAST.
DR. C. F. KNIGHT, Prop. TORONTO

HAMILTON NEWS

REV. DR. FRASER'S REQUEST

Pastor of Knox Church at the Annual Meeting Asked to Have $600 Knocked Off His Stipend.

MATTER REFERRED TO MANAGERS.

Church in Good Condition—McNab Street Church Also Thriving—General City News.

Hamilton, Jan. 16.—(Special.)—Rev. Dr. Fraser, pastor of Knox Church, made a remarkable request at the annual meeting of the congregation this evening. He asked that his salary be reduced from $3000 to $2400. The matter was referred to the managers. The receipts of the year were $5481.91, and the balance on hand, $145.07. Over $4000 was subscribed to the Century Fund. F. W. Brennen, John Wright, T. J. Stewart and C. E Whitman were elected managers.

The annual meeting of the Macnab-street Presbyterian Church was held to-night and was quite harmonious. Donald McPhie presided. The treasurer's report showed that the receipts were $4537.75, and the disbursements, $6.91 less. There is a mortgage of $2500 on the manse, but the church and schoolhouse are now free of debt. W. Symington, Robert Moncur and Alex Leith were elected to the Board of Managers; R. H. Robertson and R. Ptolemy auditors; John Proctor was appointed a trustee.

Rev. Dr. Fletcher announced that $3270 of the $5000 subscribed to the Century Fund had been paid.

Separate School Board.

The inaugural meeting of the Separate School Board was held this evening. James Blake was elected chairman of the board; P. Ronan, treasurer; Rev. Father Holden, secretary, and superintendent of schools, and F. J. Harris and James O'Brien, auditors. The committees were elected as follows: Internal Management, Messrs. Galvin (chairman), Connolly, Coffey, Costie, McIntyre, O'Dowd and Lawlor. Finance, Messrs. Thomas (chairman), Costie, Kavanagh, Rowan, Dougherty, Lovering and Ariand. Mrs. Best was appointed caretaker of St. Ann's School.

To Sell Burying Ground.

At a meeting of the vestry of Christ Church Cathedral, the question of selling the lots facing on Hughson-street, in rear of the church, and which, years ago, were used as a burying ground, was considered. It was decided to authorize the rector and church wardens to take the steps necessary to make the sale. In order to dispose of the property, it will be necessary to secure legislation, and steps in that direction will be taken at once. It is not intended to dispose of any of the land to which historic interest is attached, but precautions will be taken to preserve anything of historic value.

Want Receiver at Once.

At Osgoode Hall to-morrow, a motion on behalf of the new law firm of Lees, Hobson & Stephens, for a receiver for the old firm of Scott, Lees, Hobson & Stephens, will be heard. The three members, who recently seceded from the old firm, want to get a speedy settlement of the affairs of the former partnership.

Police Points.

While drunk last night, on York-street, E. J. Brown of Galt was robbed of a gold watch and $15.

Michael King was arrested this afternoon on a charge of vagrancy, and for threatening to shoot T. S. Nicholson, York-street.

County Constable Hazell broke thru the ice at the Beach this morning. He was walking out to his fish hut.

A meeting of ministers was held this morning to discuss the fistic entertainment in the Palace Rink on Friday night. They decided to ask Police Chief Smith to see that the law is not violated.

Minor Matters

Judgment in the case of Harvey v. Cataract Power Co. has been reserved by Justice Ferguson. The winter assizes are over.

H. Spencer Howell of Galt has donated a number of historic curios to the Dundurn Park Museum.

THE I.O.F. IS DEEPLY BEREAVED BY DEATH OF ORDER'S FOUNDER

Sad Intelligence of the Demise of Col. Alonzo B. Caldwell of Syracuse Received at Temple Yesterday — He Was a Distinguished Forester and the First S.C.R.

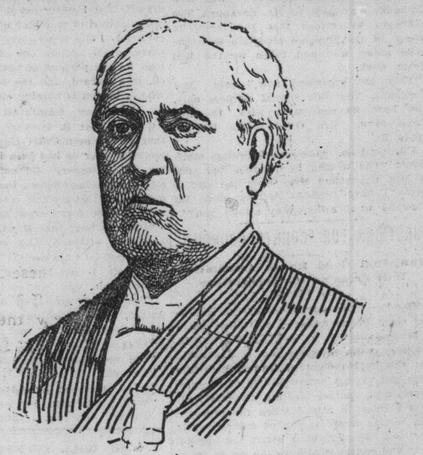

The grim reaper death has been at work among the ranks of the Independent Order of Foresters and one of its oldest and most distinguished members has succumbed to the inevitable. He is Col. Alonzo B. Caldwell, Past Supreme Chief Ranger and founder of the great order, which now extends to almost every civilized country in the world. He died at his home in Syracuse, N.Y., of pneumonia, and the sad intelligence was brought to his hosts of old friends at the Temple Building, by telegram yesterday morning. It came in the nature of a shock, because, altho a man well up in years, he had the strength, the energy and the keen mental faculties of a man a score of years younger. In fact he, as well as his intimate acquaintances, boasted that he was perfectly free from any local ailments and as he himself used to humorously put it, "no youngster could outwalk him or woman outtalk him."

An Indefatigable Worker.

Since his earliest connection with the I. O.F. Col. Caldwell has been an indefatigable worker in the interests of fraternal insurance and he was never better pleased than when extolling the manifold blessings that accrued to a member of the I.O.F. He took a fatherly interest in everything and everybody connected with the order, and he journeyed all the way from Syracuse last summer to the Foresters' Island Park, near Deseronto, especially to welcome Dr. Oronhyatekha home after his famous trip to Europe, Asia, Australia and other places where he went to plant the banner of the I.O.F. For 26 years his loyalty to the order was unswerving and his admiration for its illustrious head, Dr. Oronhyatekha, knew no bounds. The I.O.F. have indeed lost a great exponent of Independent Forestry, but the good seed that he has sown for years will bring and is bringing forth a rich harvest.

A Great Favorite.

Personally Col. Caldwell was one of the most genial of men and an interesting conversationalist. Every one voted him a jolly good fellow and his fund of stories seemed inexhaustible.

A Brief Biography.

Colonel Caldwell was born at Albany, the capital of New York State, on Dec. 20, 1827, and was consequently in his 74th year. His early training was received in Oswego County, and in the year 1853 he became a clerk and later a bookkeeper at Syracuse. Subsequently he studied law in that city and four years later was admitted to the bar. He was also for a time a colonel on the staff of Governor Horatio Seymour.

His Forestric History.

It was in 1872 that Col. Caldwell's Forestric history commenced, when he first joined the Ancient Order of Foresters in New York. He had not been a member of the order very long before he was instrumental in starting a movement that had for its object the Americanizing of that organization. He, however, failed to accomplish his purpose, and together with a large number of other members who held the same opinions as he did, established the Independent Order of Foresters in Newark, N.J., on June 17, 1874. He had the honor of being the first Supreme Chief Ranger of this new institution that was destined to have a membership, 26 years later, of 175,000 and be world-wide in its scope. Col. Caldwell for two years filled the high office to which he was elected with credit to himself and with benefit to the order. At the end of that time he received another important position, that of Supreme Secretary, which he filled for five years, and then declined re-election. When he retired he held the coveted rank of Past High Chief Ranger and Past Supreme Secretary.

Admired Dr. Oronhyatekha.

Col. Caldwell has ever entertained a warm regard for Dr. Oronhyatekha, and at the session of the Supreme Court, held in Chicago in 1893, presented him with the gavel that was used at the time of the founding of the order. Later on, he in return was made a chevalier and presented with the Grand Cross of Merit in recognition of his great services to the order.

Died in Harness.

At the time of his death Col. Caldwell was a member of various courts, and it may be said he died in harness, for the greater part of his time was devoted to increasing the membership and extending the order with which he had been so closely and intimately identified for years. During his career, which had been so signally successful, he was editor of The Mount Vernon Democrat and managing editor of The New York News.

In various parts of the country large and successful courts stand as a monument never to be forgotten of his worth as a true friend to the I.O.F. Many other courts, too, owe a great deal to him, because they, too, have benefited by his energy.

The funeral at Syracuse will be attended by representatives of the Supreme Council.

She Wrote a Little Note.

"Oh, how I hate writing letters!" petulantly remarked Mrs. Toney, as she picked her teeth with the top of the penholder.

"I'm not a bit stuck on the pen-scoving game myself," replied Mr. Toney, "but while you have that ink and notepaper there, take up your pick and shovel and drop a line to Taylor, for the cupboard is getting shy."

Mrs. Toney wrote: "Please send us a dozen Shamrock Ale and a bottle of that splendid whiskey to-morrow sure." Mr. Taylor, 205 Parliament-street.

"Will that do, dear?" she asked.

"It will, when he sends it," was Mr. Toney's reply, "but Taylor is usually very prompt.

Severe colds cured by the use of Bickle's Anti-Consumptive Syrup, a medicine of extraordinary penetrating and healing properties. It is acknowledged by those who have used it as being the best medicine sold for coughs, colds, inflammation of the lungs and all affections of the throat and chest. Its agreeableness to the taste makes it a favorite with ladies and children.

St. Enoch's Church.

The annual meeting of St. Enoch's Church was presided over by Mr. William Kerr last night, and there was a large attendance of the congregation. The report of the session was read by Rev Mr. McMillan, and it was of a most satisfactory nature. The receipts from all sources were $5200. The mortgage debt was reduced during the year $650, while $785 was paid in interest and $700 on the Organ Fund. The new managers elected were Messrs. Colville, Keachie, Fleming Ford, Green, Sutherland and Miller.

St. John's Church.

Encouraging reports were presented at the annual meeting of St. John's Church. The total membership at the close of the year was 369, a net increase of 146. The receipts, for all purposes, were $4550. The contributions towards missions amounted to $1240, including $740 to foreign missions. The mortgage was reduced by $700, leaving this debt only $1400. The membership of the Sunday school was 600. The following were elected managers: Messrs. Alfred Duncan, Donald McLean, James Burry and George Kyle. Messrs. H. Dryden and A. E. Robb were elected auditors.

GOV'T LUNCHES.

Eminent Doctor Orders Grape-Nuts.

An old physician in Washington, D.C., comments on the general practice government employes have of taking with them for luncheon, buttered rolls and a variety of non-nutritious articles of food which they bolt down and go on with their work.

Ultimately dyspepsia and gastric troubles ensue, and in all such cases where he has been called in for consultation, the orders have been to abandon all sorts of food for the noonday lunch, except Grape-Nuts, which is a ready-cooked, predigested food and a concentrated form of nourishment.

This is eaten with a little fresh milk or cream, which can be secured from the vendors who pass through the buildings during the noon hour. The doctor says: "For many reasons I would prefer not to have my name used publicly. Do not object to your furnishing same to any honest inquirer. I have been prescribing Grape-Nuts in numerous cases for about a year and a half and am pleased to say my patients have reason to be thoroughly satisfied with the results. I am myself a strong believer in Grape-Nuts and shall continue to be so long as the preparation gives the results I have obtained thus far." The doctor's name can be had of the Postum Cereal Co., Limited, Battle Creek, Mich.

CHURCHES TALK BUSINESS

Several Presbyterian Congregations Met Last Night to Discuss Reports and General Matters.

PROGRESS ALL ALONG THE LINE.

Old St. Andrew's Will Engage an Assistant to Rev. Dr. Armstrong Black.

In a number of the city churches last night the annual reports were presented, and in all cases showed that the twentieth century had been entered upon under encouraging circumstances. Progress was generally reported, and a feature of the evening's meetings was Old St. Andrew's Church, where they decided to appoint an assistant to Rev. Dr. Armstrong Black, and showed that during the past year the phenomenal reduction of $7500 had been made in the mortgage debt.

Parkdale Presbyterian Church.

The annual meeting of the congregation of the Parkdale Presbyterian Church was held last night, Mr. Ewan Mackenzie, chairman of the Board of Managers, presiding. The financial statement presented by the treasurer, Mr. W. C. Wilson, showed that the sum of $12,545.32 had been expended during the past year, and that there was a small balance in the bank on Dec. 31 last. The amount contributed was the largest in the history of the church. The Board of Managers recommended that the salary of Rev. A. L. Geggie, the pastor, be increased from $2250 to $2500, and the report was adopted without discussion.

It is estimated that $7450 will be required to defray the expenses of the church for the present year.

Messrs. E. Mackenzie, E. W. Day, M. R. Wynn, M. Russell, J. S. Mackenzie and T. Allen were elected to the Board of Managers for a term of three years and Mr. J. Kimpton for one year.

The following were appointed ushers: W. Wilkins, C. Hodgson, J. P. Kinnear, H. Hunter, W. B. Kendall, H. Balfour, G. H. Winchester, W. E. Gail, H. W. Fraser, G. Gowanlock and A. Jackson. Messrs. George R. Austin and A. B. Mitchell were re-appointed auditors.

Major Hall, a member of the church, who has just returned from South Africa, was presented with an illuminated address. A similar presentation was to have been made to Trooper R. Brown, but he did not respond when called to the platform.

Old St. Andrew's Church.

The congregation of Old St. Andrew's Church last night decided to engage an assistant to help Rev. Armstrong Black in the work of the church and St. Andrew's Institute, and steps will be taken at once to procure one.

Rev. Mr. Black thoroly concurred in the wisdom of the congregation, and said he felt a great indebtedness to them for the manner in which they proposed to strengthen his hands.

The revenue of the old church from all sources during the year was over $25,000, but a detailed statement, including the auxiliaries, has not yet been prepared. A wonderful feature is that during the year the mortgage debt was reduced by $7500.

The seventieth annual report of the church was greeted with great satisfaction. It showed in receipts a balance from the previous year of $683.26, to which was added open collections, $2672.56; envelope collections, $3780.72; pew rents, $3881.70; Century Fund (payments from subscriptions applicable to reduction of mortgage), $7641.59; total, $18,610.33.

The expenditures included stipend, salary and pulpit supply, $6180.03; capital account, principal on mortgages, $7500; repairs, etc., $1096.38; interest account on church and institute mortgages, $1823; Synod and Assembly funds, $55; Sunday Schools, $225; allowance to family of late Rev. D. J. Macdonnell, $300; insurance, $17.50; India Famine Fund, collections, $276.55; miscellaneous, $985.61; balance, $150.81; total, $18,610.33.

This report thus shows a slight increase from all the principal sources of revenue, and the congregation feel proud that the church mortgage is reduced to $25,000, and the Institute mortgage to $5600. The total annual interest on both is now $1415.

There is very little change in the management of the church. Mr. E. H. Walsh replaces Mr. W. B. Rogers, who retired from the Board of Managers, and Mr. J. W. Langmuir succeeds the late Lt.-Col. Cosby as trustee. Lt.-Col. Davidson was appointed to the Board of Management to fill the vacancy caused by the death of Lt.-Col. Cosby. The other officers of the church were all re-elected.

Bonar Presbyterian Church.

The annual meeting of this congregation was held last evening, and the pastor, Rev. Alex. McGillivray, presided. There was an unusually good attendance. The report of the session showed a net membership of 265. During the year 55 were added and 25 removed. The improved attendance at the mid-week meeting was noted with pleasure. The session pointed out the need for increased room for the steadily growing Sunday School.

Mr. J. S. Smith submitted the financial statement for the year. The total revenue from all sources for all purposes was $3248.46 and expenditure $3237.09. Missionary giving was in advance of former years. The $3000 aimed at for the Century Fund will be raised by June next. Already $1700 has been contributed, 90 per cent. of which goes to the church debt. The Woman's Aid shows an active membership of 25; $265.77 was raised during the year, $200 of which was applied to church debt, leaving balance on hand $58.50.

The Sunday School report showed a roll of over 500, of whom 43 are teachers and officers. The average attendance was 354, an increase of 20 over the preceding year. In addition to paying for all supplies, making a contribution to missions and India Famine Fund, the school contributed $100 to church debt. The Foundation Builders is the youngest organization of the church, started for the purpose of creating a building fund for the new church. Two hundred and fifteen members were enrolled during the year, and funds on hand to the amount of $336.95 were reported.

The Young People's Society reported good work done in visitation. The Boys' Brigade and Junior Young People's Society are in a live and prosperous condition.

The choir, under the leadership of Mr. Arlidge, has a membership of 24, and conducts the service of praise with taste and efficiency.

The recommendation of the session and managers to enlarge the Sunday School so as to accommodate 200 more children was passed. The estimated cost is $3000, and the addition, when finished, is expected to be free from debt.

The following are the managers for 1901: James Armstrong, M. E. Cook, S. Crenlock, J. H. Dunlop, W. D. Davidson, George Gander, James Lochrie, L. Wheeler, J. Waghorn, J. S. Smith. Auditors, Messrs. A. P. Sturrett and J. S. Forsyth. Hearty votes of thanks were tendered to the choir and the other organizations of the church, and to Mr. J. H. Dunlop for his valuable weekly contribution of flowers.

Westminster Church.

At the annual meeting of Westminster Church, Bloor-street, the reports presented showed that about $22,000 has been raised during the year. Of this sum $11,050 had been applied towards reducing the debt on the church. The ordinary revenue raised amounted to $6916, and the amount for missionaries $3200. During the year 124 were added to the church membership and 104 removed, making the present membership 759. The reports from the Sabbath school were particularly gratifying, and showed an increase in attendance as well as in interest. Similar reports were received from the mission school.

The pastor, Rev. John Neil, had his stipend increased by $200 per year, and it was reported that the mortgage debt on the church had been re-arranged and would bear in future a lower rate of interest.

The following were elected to the Board of Managers for two years, to take the place of those whose term of office had expired: Messrs. D. Gunn, W. K. George, Saunders, Hodgetts, James E. McKeggie, Carman, James Scott. Mr. Christie was elected auditor.

Votes of thanks were passed to the managers, ushers, Ladies' Aid Society and the various other organizations in connection with the church. The meeting was presided over by Mr. George A. Chapman, chairman of the Board of Managers.

East Queen Street Church.

Rev. William Frizzell presided at the annual meeting of East Queen-street Presbyterian Church. The reports showed that 48 members had joined during the year, 10 had left, leaving the total membership as 301. The pastor reported that there had been 15 baptisms and a large number of marriages. The financial statement showed a deficit of $18. The sum of $1300 had been contributed towards the 20th Century Fund. It was decided to financially assist Oak-street Presbyterian Church. The report of the Missionary Society will not be presented until March. These managers were elected: Messrs. John Gibb, James Kerr, Noble Charles and George Craig.

Bond Street Congregational.

The annual meeting of the Bond-street Congregational Church was held last night. The reports of the year were presented and proved the church to be in a healthy condition. The membership at present is over 600. The receipts amounted to $12,389. This is the best showing the church has made for some years. The election of Finance Committee resulted in Messrs. W. Forbes, T. R. Earl, Samuel Brown, E. F. Walker, J. Hawley and Thomas Poole being elected. Deacons E. Thomson and J. Maxwell and A. Gibson were re-elected. During the evening the pastor, Rev. J. L. Gordon, made an efficient chairman.

Bloor Street Church.

The year just closed was the most successful in the history of Bloor-street Presbyterian Church. At the annual meeting held last night, Rev. G. C. Wallace presided and there was a large attendance. The reports showed a steady increase in the membership during the year. The total membership was 797, a net increase of 20. The sum of $5000 had been paid on the mortgage debt, leaving a balance on hand of $400. During the year between $300 and $400 had been given to missionary purposes. The following managers were elected: Matthew Riddell, W. F. Thompson, R. H. Mitchell and A. F. Wickson. Highly satisfactory reports were presented from the Sunday School and the various auxiliaries.

HAVE YOU ANY OF THESE

Symptoms of a Very Common Trouble?

There is no disease so common in the United States as catarrh, because it appears in so many forms and attacks so many different organs.

It is a common mistake to suppose that catarrh is confined to the nose and throat. Any inflammation of the mucous membrane wherever located, accompanied by abnormal secretions, is catarrh. Catarrh of stomach or bladder or intestines is nearly as common as nasal catarrh, and much more serious, although it is true that stomach catarrh and catarrh of other internal organs is the result of neglected nasal catarrh.

A new remedy has recently appeared which so far as tested seems to be remarkably effective in promptly curing catarrh, wherever located. The preparation is sold by druggists generally under name of Stuart's Catarrh Tablets, and in addition to being very palatable and convenient possesses extraordinary merit, in many cases giving immediate relief from the coughing, hawking and constant clearing of the throat and head, those symptoms with which everyone is familiar who has ever suffered from colds in the head and throat.

Catarrh is simply a continuation of these symptoms until the trouble becomes chronic and grows gradually worse from year to year.

Stuart's Catarrh Tablets are composed of hydrastin, eucalyptol, guaiacol and similar antiseptics and catarrh specifics, from which it will be seen that no secret is made of the ingredients, and also that no mineral poisons are used, as is the case with many well known catarrh medicines.

For catarrh of the nose, throat, bronchial tubes, for catarrh of stomach, intestines or bladder no preparation is so safe and gives such rapid and permanent results as Stuart's Catarrh Tablets.

All druggists sell them at 50c for full sized package. You can use them with assurance that you will not contract the cocaine or morphine habit, as the results from this catarrh cure are apparent from the first day's use. 246

ABSOLUTE SECURITY.

Genuine

Carter's Little Liver Pills.

Must Bear Signature of

Brent Good

See Fac-Simile Wrapper Below.

Very small and as easy to take as sugar.

CARTER'S LITTLE LIVER PILLS. FOR HEADACHE. FOR DIZZINESS. FOR BILIOUSNESS. FOR TORPID LIVER. FOR CONSTIPATION. FOR SALLOW SKIN. FOR THE COMPLEXION. GENUINE MUST HAVE SIGNATURE. Price 25 Cents. Purely Vegetable. *Brent Good*

CURE SICK HEADACHE.

A la Francaise

Our new baker speaks very bad English, but he makes

French Bread

to perfection. It is made in long rolls like they make it in Paris. They are particularly light, sweet and wholesome, with a great deal of tender crust.

We shall be pleased to have the driver call with a sample loaf.

The Harry Webb Co., Limited.

Telephone 3907.
447 Yonge Street.

Handsome New Upright Grand

Piano $225

Not a Newcombe Gold Medal Piano, of course, but an up-to-date instrument of medium quality. Special value for the price, and warranted.

You should see it before buying.

O. NEWCOMBE & CO.

Corner Church and Richmond Sts. 46

Diamonds

A ROSENTHAL,
Jeweler and Diamond Dealer,
125 King St. West. 246

SPECTACLES.

Careful fitting and a thorough knowledge of the eye has placed us in the front rank of opticians. Our record is our reference. Satisfaction guaranteed.

Toronto Optical Parlors . . . .

Phone 2263 11 KING STREET WEST.
246 F. E. LUKE, Refracting Optician.

TORONTO GENERAL TRUSTS CORPORATION.

Office and Safe Deposit Vaults,
59 YONGE ST., TORONTO

Capital.....$1,000,000
Reserve Fund..... 250,000

President:
JOHN HOSKIN, Q.C., LL.D.
Vice-Presidents:
HON. S. C. WOOD, W. H. BEATTY, Esq.,
J. W. LANGMUIR, Managing Director.
A. D. LANGMUIR, Assistant Manager.
JAMES DAVEY, Secretary.

Authorized to act as EXECUTOR, ADMINISTRATOR, TRUSTEE, RECEIVER, COMMITTEE OF LUNATIC, GUARDIAN, LIQUIDATOR, ASSIGNEE, ETC.

Deposit safes to rent. All sizes and at reasonable prices. Parcels received for safe custody.

Bonds and other valuables guaranteed and insured against loss.

Solicitors bringing estates, administrations, etc., to the Corporation are continued in the professional care of the same.

For further information see the Corporation's Manual.

SHAFTING

We carry a very complete stock of Lathe Turned Steel Shafting—
OUR OWN TURNING.
In all sizes up to 5" Diam.
Complete Outfits of
SHAFTING, HANGERS AND PULLEYS
Erected in Running Order.

PHONE 2080.

Dodge Manf'g Co.

OF TORONTO, LIMITED.
TORONTO 246

WE GUARANTEE TO CURE

Blood Poison, Gonorrhoea, Gleet and all private diseases of men and women promptly and permanently or refund your money. Send immediately for our descriptive book, list and consultation blank. It is FREE and may save you dollars and days of suffering.
The Vienna Medical Institute,
P.O. Box G, 1148, Montreal, Can. 246

Perhaps your vitality is impaired because you inherited it. Or perhaps overwork or worry has undermined your health. Perhaps you are a weakly man through no fault of your own. This can be overcome. You can be made a strong, vigorous, manly man—A MAN OF POWER. Thousands of such cases have been cured by HAZELTON'S VITALIZER. Send $2 for one month's treatment. J. E. Hazelton, Ph.G., 308 Yonge-street. y246

ENGLISH BILLIARD - TABLES.

We are the only manufacturers on this continent who make English Tables in accordance with specifications and templates issued by the Billiard Association of Great Britain and Ireland, fitted with invisible steel cushion rails, mounted with the latest improved extra low and quick cushions.
For catalogue and price lists address

SAMUEL MAY & CO.,
74 YORK STREET, TORONTO. 246

AMUSEMENTS.

GRAND OPERA HOUSE | Matinee Saturday
To-Night, Friday and Saturday Evenings
Francis Wilson
and his new company in
"The Monks of Malabar"
JAN. 24, 25, 26—SHORE ACRES.

PRINCESS VALENTINE COMPANY
To-Night, 10c and 15c. Mats.—To-Day, Sat.
THE STOWAWAY
Next Week—"BOOTLES' BABY."
Choice reserved seats every night, 15c and 25c.

TORONTO OPERA HOUSE
25c Mats. Tues., Thurs., Sat. | AL. H. WILSON IN A NEW PLAY
The Watch on the Rhine
Reserved Seats at night always 25c, 35c, 50c, 75c.
Next Week—"The Night Before Christmas."

SHEA'S - THEATRE
Evening Prices 25c and 50c.
Matinee Daily—All Seats 25c.
First vaudeville appearance of J. K. Murray and Clara Lane. Dempsey Mack Co. Automobile Girl. Powers Brothers. Lew Bloom. Miss Flora. Belle Davis. Doherty's Poodles. Extra attraction, Willard Simms and Aimee Angeles.

The Mendelssohn Choir of Toronto
A. S. VOGT, Conductor.
CONCERT MASSEY MUSIC HALL, THURSDAY, January 24th, 1901.
CHORUS - 175 VOICES.
Artists Assisting
FANNY BLOOMFIELD-ZEISLER, Pianiste.
GERTRUDE MAY STEIN, Contralto.
Plan open to subscribers Friday, Jan. 18th, at 9 a.m. 67

TO-NIGHT

AND EVERY NIGHT THIS WEEK AND SATURDAY MATINEE.
At Association Hall
THE GREAT M'EWEN
Prince of Scientific Hypnotists
The most marvelous performance ever seen in Canada.
Admission 25c. Reserved seats 35c. Plan at Whaley, Royce & Co., to-day from 10 a.m. till 5 p.m.

An Emergent Meeting

of Zetland Lodge, No. 326, G. R. C., A. F. and A. M., will be held on Friday, Jan. 18th, 1901, at 1.45 p.m., at the Temple Building, to attend the funeral of our late brother, Jos. W. Baker, 29 Mackenzie Crescent. Brethren of sister lodges are invited to attend.
WILTON C. EDDIS, Sec'y.
JOHN BASTEDO, W.M. 45

DIAMONDS and JEWELERY.

Every business day of the year you can get genuine bargains in diamonds and jewelery from us. You will find it will pay you many times over to take the elevator and come up and inspect our attractive stock of new goods.

Chas. Frankl, Confederation Life Bldg., Over Ontario Bank

CHARLES H. RICHES.
Canada Life Building, Toronto
Solicitor of patents and expert. Patents, trade marks, copyrights, design patents procured in Canada and all foreign countries.

Physicians and Surgeons Co.

A large gathering is expected at the Rossin House on Jan. 23, when the Physicians' and Surgeons' Supply Association will assemble to organize a company.

HELP WANTED.

GOOD MAN CAN MAKE $10.00 A DAY—The Toronto Daily Star now issues a $1000.00 traveling Accident Insurance Policy, good for one year, with a paper by mail, anywhere in Canada, for $3.00. Policy also provides for $8.00 a week sick benefits. Write for form of application. Agents wanted in every school section in Ontario. Liberal commission to hustlers. No previous experience necessary. Address The Star, Toronto.

MACHINISTS—KEEP AWAY FROM Dundas; trouble still on.

WANTED AT ONCE—TWO GOOD GENeral office clerks and stenographers with railway training. Must produce first class papers. Address Box 30, World.

PERSONAL.

COMMERCIAL HOTEL, STRATFORD, refitted; best $1.00-day house in Canada; special attention to grip men. J. J. Hagarty, Prop.

STORAGE.

STORAGE FOR FURNITURE AND pianos; double and single furniture vans, for moving; the oldest and most reliable firm. Lester Storage & Cartage, 360 Spadina-avenue.

MEDICAL.

DR. RYERSON HAS RESUMED HIS special practice. 60 College-street. Hours 9 to 2, or by appointment.

DR. SHEPHERD, 393 JARVIS, TORonto, specialist—stomach, liver, syphilis, gonorrhoea, female troubles, midwifery, easy confinement; treatment private; consultations free. Telephone, North 2020.

VETERINARY.

F. A. CAMPBELL, VETERINARY SURgeon, 97 Bay-street. Specialist in diseases of dogs. Telephone 141.

THE ONTARIO VETERINARY COLlege, Limited, Temperance-street, Toronto. College opens Jan. 2, 1901. Telephone 861.

TO RENT

SLEIGHS AND ROBES FOR PARTIES, Lester Storage and Cartage, Spadina-avenue.

ASSEMBLY HALL AND SUPPER room, Confederation Life Bldg. Highly adapted for public or private assemblies, at homes, banquets, bazaars, concerts, etc. Perfect floor for dancing. Complete system of ventilation. Furnished dressing and retiring rooms. For full particulars apply to A. M. Campbell, 12 Richmond-street east, telephone 2351. 136

WANTED.

WANTED—TEN OR TWELVE-ROOMed house, between Bloor and College, and Spadina and Sherbourne, by middle of February or March 1. Apply Box 79, World Office.

ARTICLES FOR SALE.

PIANO—NEW YORK MAKE—FIRST-class, new; also contents of house. 209 Jarvis.

HOCKEY—GENUINE MIC MAC sticks, only 32c each. C. Munson, 183 Yonge St.

EDUCATIONAL.

MRS. MAGILL, TEACHER OF FRENCH and music, 42 Nassau-street. 46

MACHINERY FOR SALE.

BOILERS 20 TO 40 H. P.—IN FIRST-class condition, with fittings. John Perkins' Engine Works, Front and Princess streets. Tel. 8610.

BUSINESS CARDS.

NEW ALUMINUM CARD CASE WITH 100 nicely printed, unperforated cards only 60c. F. H. Barnard, 77 Queen-street east. Agents wanted. 246

WANTED—MEN TO LEARN BARBER trade now and be prepared for spring rush; special inducements to applicants from distance for 30 days; two months' term completes; $12 to $15 weekly paid graduates; also locations to start business; we have the best proposition ever offered young men; catalogue and particulars mailed free. Moler Barber College, Chicago, Ill.

MONEY TO LOAN.

4½ PER CENT.—CITY, FARM LOANS—No fees. Reynolds, 77 Victoria-street, Toronto.

MONEY TO LOAN AT LOWEST rates on city property. Macaren, Macdonald, Shepley & Middleton, 23 Toronto-street.

MONEY LOANED SALARIED PEOPLE on their own names, without security. Special inducements. Tolman, Room 39, Freehold Building.

HOTELS.

ELLIOTT HOUSE, CHURCH AND Shuter-streets, opposite the Metropolitan and St. Michael's Churches. Elevator and steam-heating. Church-street cars from Union Depot. Rates $2 per day. J. W. Hirst, proprietor.

IROQUOIS HOTEL, TORONTO, CAN., centrally situated; corner King and York-streets; steam-heated; electric-lighted; elevator; rooms with bath and en suite; rates $1.50 to $2.50 per day. James K. Paisley, prop., late of the New Royal, Hamilton.

MARRIAGE LICENSES.

JAS. R. DUNN, ISSUER OF MARRIAGE licenses, 905 Bathurst-street. 246

H. S. MARA, ISSUER OF MARRIAGE licenses, 5 Toronto-street. Evenings, 539 Jarvis-street.

ART.

J. W. L. FORSTER — PORTRAIT Painting. Rooms: 24 King-street west, Toronto.

LEGAL CARDS.

LOBB & BAIRD, BARRISTERS, SOLicitors, Patent Attorneys, etc., 4 Quebec Bank Chambers, King-street east, corner Toronto-street, Toronto. Money to loan. Arthur F. Lobb, James Baird.

SYMONS & MONTGOMERY, BARRISters, Solicitors, etc. Room 3, Toronto Mortgage Co.'s Chambers, 15 Toronto-street. Harry Symons, Q.C., Joseph Montgomery, B.A.

. . ONTARIO . .
Ladies' College,
Whitby, Ont.

Palatial buildings, beautiful grounds, healthful surroundings and the highest educational advantages, in short, an almost IDEAL HOME for students seeking culture, scholar