NOTICE!

Do not Forget the Old and Reliable Standard Brands namely

CABLE - - - - 5-CENT CIGAR
CABLE - - - - 5-CENT CIGAR
CABLE - - - - 5-CENT CIGAR

CABLE - - - - 5-CENT CIGAR
CABLE - - - - 5-CENT CIGAR
CABLE - - - - 5-CENT CIGAR

CABLE - - - - 5-CENT CIGAR
CABLE - - - - 5-CENT CIGAR
CABLE - - - - 5-CENT CIGAR

El Padre, 10-cent Cigar; three for 25 cents
El Padre, 10-cent Cigar; three for 25 cents
El Padre, 10-cent Cigar; three for 25 cents
El Padre, 10-cent Cigar; three for 25 cents
El Padre, 10-cent Cigar; three for 25 cents
El Padre, 10-cent Cigar; three for 25 cents
El Padre, 10-cent Cigar; three for 25 cents
El Padre, 10-cent Cigar; three for 25 cents
El Padre, 10-cent Cigar; three for 25 cents

SENECAL, 10-CENT CIGAR; THREE FOR 25 CENTS
SENECAL, 10-CENT CIGAR; THREE FOR 25 CENTS
SENECAL, 10-CENT CIGAR; THREE FOR 25 CENTS
SENECAL, 10-CENT CIGAR; THREE FOR 25 CENTS
SENECAL, 10-CENT CIGAR; THREE FOR 25 CENTS
SENECAL, 10-CENT CIGAR; THREE FOR 25 CENTS
SENECAL, 10-CENT CIGAR; THREE FOR 25 CENTS
SENECAL, 10-CENT CIGAR; THREE FOR 25 CENTS
SENECAL, 10-CENT CIGAR; THREE FOR 25 CENTS

The above brands have no artificial flavoring, and as they are a safe smoke and not likely to give the consumer a headache, or put his system out of order; contrary, will give him pleasure in smoking any of the above Cigars.

RETAILERS can afford to sell these goods at the above named prices, provided they are satisfied with a reasonable profit. But in any case, when you call for any of these goods, do not be persuaded to take any other; it will only afford the Retailer a larger profit, and you will receive less value.

S. DAVIS & SON.

The above firm have attained the highest honors of any in America, namely, Medals and Diplomas in Paris in 1867, and at the Centennial at Philadelphia in 1876, in competition with the world; also at several Provincial Exhibitions, which should be a sufficient guarantee of their ability in making Cigars.

S. DAVIS & SON

MANUFACTURERS AND

Importers of Cigars.

OFFICE AND FACTORY:

34 COLLEGE STREET, MONTREAL.

A PERFECTLY RELIABLE ARTICLE
—OF—
HOUSEHOLD USE
—IS THE—
COOK'S FRIEND
BAKING POWDER.

It is a preparation of **pure** and **healthy** ingredients, used for the purpose of **raising** and **shortening**, calculated to do the **best work** at **least** possible **cost**.

It contains neither alum, lime, nor other deleterious substance, is so prepared as to mix readily with flour and retain its virtues for a long period.

RETAILED EVERYWHERE.

None genuine without the trade mark package. 5 G

DR. J. L. LEPROHON.
OFFICE AND RESIDENCE
237 ST. ANTOINE STREET.
45 G

ADVERTISING
Contracts made for **this paper**, which is kept on file at office of
LORD & THOMAS,
McCormick Block, Chicago, Ill.

CONSUMPTION.
I have a positive remedy for the above disease; by its use thousands of cases of the worst kind and of long standing have been cured. Indeed, so strong is my faith in its efficacy, that I will send TWO BOTTLES FREE, together with a VALUABLE TREATISE on this disease, to any sufferer. Give Express and P. O. address.
DR. T. A. SLOCUM, 181 Pearl St., New York.
16 26

ONTARIO PULMONARY INSTITUTE
AND HEALTH RESORT,

274, 276 and 278 Jarvis Street,
(corner Gerard), Toronto, Ont.

M. Hilton Williams, M.D. M.C.P.S.O
Proprietor.

Permanently established for the special cure of all the various diseases of the HEAD, THROAT and CHEST, including the EYE, EAR and HEART, viz., Catarrh, Throat Diseases, Bronchitis, Asthma and Consumption, also Catarrhal Ophthalmia (sore eyes), Catarrhal Deafness, and the various Heart affections. We also treat all Chronic, Nervous, Skin, and Blood diseases, also diseases peculiar to females.

All diseases of the respiratory organs treated by the most improved "Medical Inhalations," with the addition of the Steam Atomization, cold compressed air, spray, etc., when required. The above appliances are in every case combined with proper constitutional remedies for the nervous, circulatory, and digestive systems. We also administer the various baths when needed, such as the hot and cold water baths, sitz, steam, shower, electric and medicated or mineral baths. Bringing all these appliances into requisition we hesitate not to say that we have the most complete institution of the kind in North America. We also have accommodation for a large number or patients who desire to remain in the Institute while under treatment.

During the past eighteen years we have treated over 40,000 cases. CONSULTATION FREE. Those who cannot remain in the city for treatment may, after an examination, return home and pursue the treatment with success. But if impossible to visit the Institution personally, may write for "List of Questions" and "Medical Treatise," both of which will be sent free of charge.

Address,
ONTARIO PULMONARY INSTITUTE AND HEALTH RESORT.
Cor. Jarvis and Gerard sts., Toronto, Ont.
☞ Office hours from a.m. to 7 p.m.

INFORMATION WANTED OF one Catherine Fahay, who, some 13 years ago, or later, resided in Ottawa, March Township, Canada. A sum of money has been willed to her by one Robert Armstrong, who died in this city the 11th of last June. Anyone knowing anything of the whereabouts of Catherine Fahay, or her legal heirs, will please write to Charles O'Donnell, Councillor-at-Law, Butte City, Silver Bow County, Montana Ter., or to T. C. Porter, Esq., Public Administrator, of same place. 26-6

WELLS, RICHARDSON & CO'S
IMPROVED
BUTTER COLOR
A NEW DISCOVERY.
☞ For several years we have furnished the Dairymen of America with an excellent artificial color for butter; so meritorious that it met with great success everywhere receiving the highest and only prizes at both International Dairy Fairs.
☞ But by patient and scientific chemical research we have improved in several points, and now offer this new color as *the best in the world.*
It Will Not Color the Buttermilk. It Will Not Turn Rancid. It is the Strongest, Brightest and Cheapest Color Made.
☞ And, while prepared in oil, is so compounded that it is impossible for it to become rancid.
☞ BEWARE of all imitations, and of all other oil colors, for they are liable to become rancid and spoil the butter.
☞ If you cannot get the "improved" write us to know where and how to get it without extra expense. (46)
WELLS, RICHARDSON & CO., Burlington, Vt.

HEALTH FOR ALL
HOLLOWAY'S PILLS
This Great Household Medicine Ranks Amongst the Leading Necessaries of Life.

These Famous Pills Purify the BLOOD, and act most powerfully, yet soothingly, on the
Liver, Stomach, Kidneys & Bowels,
Giving tone, energy and vigor to these great MAIN SPRINGS OF LIFE. They are confidently recommended as a never-failing remedy in a case where the constitution, from any cause, has become impaired or weakened. They are wonderfully efficacious in all ailments incidental to Females of all ages, and, as a GENERAL FAMILY MEDICINE, are unsurpassed.

HOLLOWAY'S OINTMENT
Its Searching and Healing Properties are Known Throughout the World.

FOR THE CURE OF
Bad Legs, Bad Breasts, Old Wounds, Sores and Ulcers!

It is an infallible remedy. If effectually rubbed on the Neck and Chest, as salt into meat, it Cures SORE THROAT, Bronchitis, Coughs, Colds, and even ASTHMA. For Glandular Swellings, Abscesses, Piles, Fistulas, Gout, Rheumatism, and every kind of Skin Disease, it has never been known to fail.

Both Pills and Ointment are sold at Professor Holloway's Establishment, 533 Oxford street, London, in boxes and pots, at 1s. 1½d., 2s. 9d., 11s., 22s., and 33s. each, and by all medicine vendors throughout the civilized world.

N. B.—Advice gratis, at the above address, daily, between the hours of 11 and 4, or by letter.

HILL'S MANUAL!
THE WORLD'S GREAT BOOK
OF SOCIAL and BUSINESS FORMS, has already reached the enormous sale of
310,000 COPIES in the U. S. and Canadas.
THE 37th EDITION—just out of press; contains (in addition to the vast amount of information, useful to everybody in every country,) the Constitution for the Government of the Canadian Dominion, Legal Forms in every-day use, Statistical and Reference Tables, and hundreds of forms that combine to make a volume absolutely necessary to every one in the Dominion. Sold only by subscription. AGENTS Wanted EVERYWHERE. Send stamp for information and terms, and mention this paper. Address,
BAIRD & DILLON, Publishers
Lakeside Building, Chicago, Ill., U. S. A.
Ask any Book Agent for HILL'S MANUAL

Allan Line.

Under Contract with the Government of Canada and Newfoundland for the conveyance of the CANADIAN and UNITED STATES Mails.

1884—Winter Arrangements—1884

This Company's Lines are composed of the following Double-Engined, Clyde-built IRON STEAMSHIPS. They are built in water tight compartments, are unsurpassed for strength, speed and comfort, are fitted up with all the modern improvements that practical experiments can suggest, *and have made the fastest time on record.*

Vessels.	*Tonnage.*	*Commanders.*
Numidian	6,100	Building.
Siberian	4,600	"
Carthagonian	4,600	"
Parisian	5,400	Capt James Wylie.
Sardinian	4,650	Capt J E Dutton.
Polynesian	4,100	Capt R Brown.
Sarmatian	3,600	Capt J Graham.
Circassian	4,000	Lt W H Smith, R N R
Peruvian	3,400	Capt J Richie.
Norwegian	3,531	Capt Barclay.
Nova Scotian	3,300	Capt W Richardson.
Hibernian	3,434	Capt R Carruthers.
Caspian	3,200	Capt Hugh Wylie.
Austrian	2,700	Capt Mac. icol.
Nestorian	2,700	Capt D J James.
Prussian	3,000	Capt Alex McDougall.
Scandinavian	3,000	Capt John Parks.
Hanoverian	4,000	Capt J G Stephen.
Buenos Ayrean	3,800	Capt James Scott.
Corean	4,000	Capt R P Moore.
Grecian	3,600	Capt C E LeGallais.
Manitoban	3,150	Lt R Barrett, R N R.
Canadian	2,600	Capt C J Menzies.
Phœnician	2,800	Capt John Brown.
Waldensian	2,600	Capt W Dalziell.
Lucerne	2,200	Capt Kerr.
Newfoundland	1,500	Capt John Mylins.
Acadian	1,350	Capt F McGrath.

THE STEAMERS OF THE
Liverpool Mail Line
Sailing from Liverpool every THURSDAY, and from Portland every THURSDAY, and from Halifax every SATURDAY, calling at Lough Foyle to receive on board and land Mails and Passengers to and from Ireland and Scotland, are intended to be despatched

FROM HALIFAX:

Parisian	Saturday, Feb. 9
Caspian	Saturday, Feb. 16
Sarmatian	Saturday, Feb. 23
Sardinian	Saturday, Mar. 1
Circassian	Saturday, Mar. 8
Polynesian	Saturday, Mar. 15
Peruvian	Saturday, Mar. 22
Caspian	Saturday, Mar. 29

At TWO o'clock P.M.,
or on the arrival of the Intercolonial Railway Train from the West.

From Portland to Liverpool via Halifax.

Parisian	Thursday, Feb. 7
Caspian	Thursday, Feb. 14
Sarmatian	Thursday, Feb. 21
Sardinian	Thursday, Feb. 28
Circassian	Thursday, Mar. 6
Polynesian	Thursday, Mar. 13
Peruvian	Thursday, Mar. 20
Caspian	Thursday, Mar. 27

At ONE o'clock P.M.,
or on the arrival of the Grand Trunk Railway Train from the West.

Rates of Passage from Montreal via Halifax:
Cabin ..... $62.65, $78 and $88
(According to accommodation.)
Intermediate $45
Steerage ..... At lowest rates.

Rates of Passage from Montreal via Portland:
Cabin ..... $57.50, $77.50 and $87.50
(According to accommodation.)
Intermediate $45.00
Steerage ..... At lowest rates.

Newfoundland Line.
The SS. NEWFOUNDLAND is intended to perform a winter service between Halifax and St. John's, N. F., as follows:—

Connecting with steamships leaving Liverpool for Halifax on January 17th and 31st, February 14th and 28th, March 13th and 27th.

From Halifax—Tuesday, January 29th, February 12th and 26th, March 11th and 25th, April 8th.

From St. John's—Monday, February 4th and 18th, March 3rd, 17th and 31st, April 14th.

Rates of Passage between Halifax and St. John's:
Cabin ..... $20 00 | Intermediate $15 00
Steerage $6 00

Glasgow Line.
During the season of Winter Navigation, a steamer will be despatched each week from Glasgow for Portland or Boston (via Halifax when occasion requires), and each week from Boston or Portland to Glasgow direct, as follows:—

FROM BOSTON.

Waldensian	Saturday, Feb. 16
Manitoban	Saturday, Mar. 1
Prussian	Saturday, Mar. 15
Waldensian	Saturday, Mar. 29

FROM PORTLAND.

Norwegian	Tuesday, Feb. 19
Grecian	Tuesday, Feb. 26
Scandinavian	Saturday, Mar. 8
Hanoverian	Saturday, Mar. 22

THROUGH BILLS OF LADING.
granted at Liverpool and Glasgow, and at Continental Ports to all points in the United States and Canada, and from all Stations in Canada and the United States to Liverpool and Glasgow.

Via Boston, Portland or Halifax.

Connections by the Intercolonial and Grand Trunk Railways via Halifax; and by the Central Vermont and Grand Trunk Railways (National Despatch), and by the Boston and Albany, New York Central and Great Western Railways (Merchants' Despatch), via Boston, and by Grand Trunk Railway Company via Portland.

Through Rates and Through Bills of Lading for East-bound Traffic can be obtained from any of the Agents of the above named Railways.

For Freight, passage or other information apply to John M. Currie, 21 Quai d'Orleans, Havre; Alexander Hunter, 4 Rue Gluck, Paris; Aug. Schmitz & Co., or Richard Berns, Antwerp; Ruys & Co., Rotterdam; C. Hugo, Hamburg; James Moss & Co., Bordeaux. Fischer & Behmer, Schusselkorb, No. 8 Bremen; Charley & Malcolm, Belfast; James Scott & Co., Queenstown; Montgomerie & Workman, 17 Gracechurch street, London; James & Alex. Allan, 70 Great Clyde street, Glasgow; Allan Brothers, James street, Liverpool; Allans, Rae & Co., Quebec; Allan & Co., 72 Lasalle street, Chicago; H. Bourlier, Toronto; Leve & Alden, 207 Broadway, New York, and 298 Washington street, Boston. Or to

H. & A. ALLAN,
1 India Street, Portland.
30 State street, Boston, and
25 Common street, Montreal.

February 2nd, 1884.

FREE *By return mail.* Full Description Moody's New Tailor System of Dress Cutting MOODY & CO, Cincinnati, O. 7 G

NOTICE—The Canada Advertising Agency No. 29 King St. West, Toronto, W. W. Butcher, Manager, is authorized to receive Advertisements for this Paper.

BAXTER'S MANDRAKE BITTERS
THE ONLY VEGETABLE CURE FOR
DYSPEPSIA,
Loss of Appetite,
Indigestion, Sour Stomach,
Habitual Costiveness,
Sick Headache and Biliousness.
Price, 25. per bottle. Sold by all Druggists.

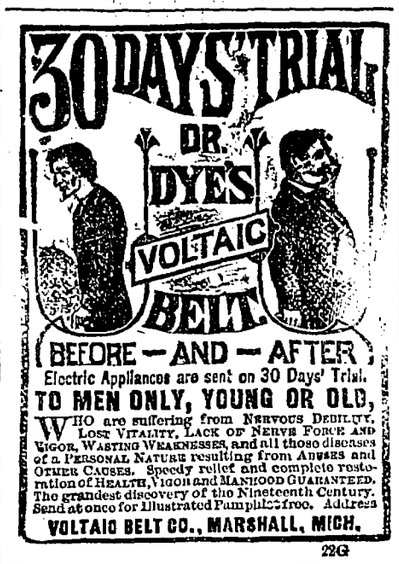

BEFORE — AND — AFTER
Electric Appliances are sent on 30 Days' Trial.
TO MEN ONLY, YOUNG OR OLD,
WHO are suffering from NERVOUS DEBILITY, LOST VITALITY, LACK OF NERVE FORCE AND VIGOR, WASTING WEAKNESSES, and all those diseases of a PERSONAL NATURE resulting from ABUSES and OTHER CAUSES. Speedy relief and complete restoration of HEALTH, VIGOR and MANHOOD GUARANTEED. The grandest discovery of the Nineteenth Century. Send at once for Illustrated Pamphlet, free. Address
VOLTAIC BELT CO., MARSHALL, MICH.
22G

CHEAP FARMS
NEAR MARKETS.
The State of Michigan has more than 4,500 miles of railroad and 1,600 miles of Lake transportation, schools and churches in every county, public buildings all paid for, and no debt. Its soil and climate combine to produce large crops and it is the best fruit State in the Northwest. Several million acres of unoccupied and fertile lands are yet in the market at low prices. The State has issued a NEW PAMPHLET containing a map and descriptions of the soil, crops and general resources of *every county* in the State, which may be had free of charge by writing to the COMM'R OF IMMIGRATION, DETROIT, MICH
16

Itching Piles—Symptoms and Cure
The symptoms are moisture, like perspiration, intense itching, increased by scratching, very distressing, particularly at night, seems as if pin-worms were crawling in and about the rectum; the private parts are sometimes affected. If allowed to continue very serious results may follow. "SWAYNE'S OINTMENT" is a pleasant, sure cure. Also for Tetter, Itch, Salt Rheum, Scald Head, Erysipelas, Barbers' Itch, Blotches, all scaly, crusty Skin Diseases. Box by mail 50 cents; three for $1 25. Address, DR. SWAYNE & SON, Philadelphia, Pa. Sold by Druggists. 27 G

DESTROYER OF HAIR!
ALEX. ROSS' DEPILATORY
Removes hair from the face, neck and arms without injury. Price $1; sent securely packed from England by post. Alex Ross' HAIR DYE produces either very light or very dark colors. His Spanish Fly Oil or Oil of Cantharides produces whiskers or hair on the head. His Skin Tightener is a liquid for removing furrows and crows' feet marks under the eyes. His Bloom of Roses for excessive pallor, and his Liquid for black specks on the face, are each sold at $1, or sent by post for Post Office Order. The Nose Machine, for pressing the cartilage of the nose into shape, and the Ear Machine for outstanding ears, are sold at $3, or sent for Post Office Order. Letters invited. Had through chemists of Bryson, 461 St. Lawrence Main street Montreal, or direct from
ALEX. ROSS, 21 Lamb's Conduit street, High Holborn, London, England
16 G

A WHOLESOME CURATIVE.
NEEDED IN
Every Family.
TROPIC FRUIT LAXATIVE
AN ELEGANT AND REFRESHING FRUIT LOZENGE for Constipation, Biliousness, Headache, Indisposition, &c.
☞ SUPERIOR TO PILLS and all other system-regulating medicines.
THE DOSE IS SMALL, THE ACTION PROMPT, THE TASTE DELICIOUS.
Ladies and children like it.
Price, 30 cents. Large boxes, 60 cts.
SOLD BY ALL DRUGGISTS.
67-26 TU&F-eowW-6

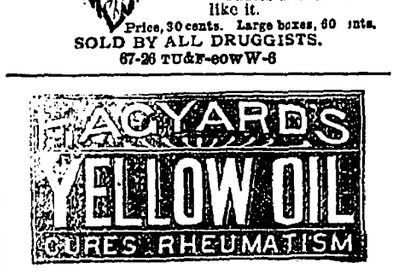

FREEMAN'S WORM POWDERS.
Are pleasant to take. Contain their own Purgative. Is a safe, sure, and *effectual destroyer of worms* in Children or Adults.

Bells, &c.

THE TROY MENEELY BELL FOUNDRY.
Clinton H Meneeley Bell Company,
TROY, N.Y.,
Manufacture a superior quality of **Bells.** Oldest Workmen. Greatest Experience. Largest Trade. Special attention given to **Church Bells.** Illustrated Catalogue mailed free.

BUCKEYE BELL FOUNDRY.
Bells of Pure Copper and Tin for Churches Schools, Fire Alarms, Farms, etc. FULLY WARRANTED. Catalogue sent Free.
VANDUZEN & TIFT, Cincinnati, O

McSHANE BELL FOUNDRY
Manufacture those celebrated **Bells and Chimes for Churches, Town Clocks, &c., &c.** Prices and catalogues sent free. Address,
10G H. McSHANE & CO Baltimore Md.

MENEELY & COMPANY
WEST TROY, N. Y., BELLS
Favorably known to the public since 1826. Church, Chapel, School, Fire Alarm and other bells; also, Chimes and Peals.

PATTI KISSED BY A GOVERNOR.

ST. LOUIS, Feb. 28.—Patti has been telling tales out of school, and Governor Crittenden, of Missouri, is the hero of her story. She says: "I had just finished singing 'Home, Sweet Home,' last Thursday evening, when a nice-looking old gentleman, who introduced himself as Governor Crittenden, began congratulating me, and all of a sudden he leaned down, put his arms around me, drew me up to him and kissed me. He said: 'Mme. Patti, I may never see you again, and I cannot help it,' and before I knew it he was kissing me. It wouldn't do to have everybody washing my face, you know; but when an old gentleman, and a nice old gentleman, too, and a Governor of a great State, kisses me so quickly that one has not time to see and no time at all to object, what can one do?"

THE WORLD'S BENEFACTOR.

Who, that has had opportunities of reading, but has heard of the philanthropist, Howard, the greatest part of whose life was spent in visiting the prisons of Europe, and administering relief to countless numbers of suffering inmates, and whose name will go down to remotest time, crowned with the honors which millions yet unborn will bestow upon it? In the same category we may place the name of Holloway. The possessor of a large fortune, which would allow him to traverse the world in search of pleasure, he chooses, instead, to devote his leisure and his talents to the benefit of his fellow creatures by dispensing among them the most remarkable remedies, which he himself discovered. To these researches Holloway was first incited by the enormous amount of suffering from various diseases which he everywhere saw around. Success has met him at every step,—yet no greater than he anticipated,—and has proved his well-earned reward. Great, indeed, has become the popularity of his medines, even in the remotest corners of the earth, and their marvellous virtues have been extolled in almost every language from pole to pole. We have seen innumerable testimonials from persons who have used these remedies, in which their wonderful powers are extolled in the highest degree. In every case of incipient disease, recourse to Holloway's never-failing remedies will save months of painful illness, if not life itself. We do not overrate the man, nor his medicines; but what we are confident of, we are willing to bear testimony in its favor; and as far as our absolute knowledge extends, covering a space of years, we feel competent to speak upon the subject in the warmest terms. Therefore, it is our earnest wish that not a family in the land should be ignorant of his remedies, and that they should always be kept on hand to use in cases of sudden illness, as they will operate as well as preventatives as curatives; while there is no possibility of danger to the system arising from their use.—*Notting Advertiser.*

AUSTRALASIAN NEWS.

SAN FRANCISCO, Feb. 26.—Advices from Auckland say that a number of laborers who recently returned to the Island of Nanouti from Honolulu assaulted ten young girls. Two old men who expostulated were shot and a fight between the returned laborers and natives ensued in which twenty of the latter were killed and many wounded. The king chartered a vessel and went to Nanouti. Two of his messengers were shot while going ashore. A battle was then fought and several killed on both sides. The king's party took a number of prisoners.

How many persons get up in the morning without an appetite, having a bitter taste in the mouth and feeling weak and debilitated. All these need Carter's Liver Bitters.

THE RUSSIAN IDEA OF REFORM.

ST. PETERSBURG, Feb. 28.—The Czar has decided to convene the Superior Council to consider the Socialist question and inquire whether there really exists a powerful Nihilist party; if so, what its wants are and how they may be satisfied or be crushed as the demands of the country may require. The council will be composed of representatives of the ruling classes and all heads of the administrative departments.

NO MARKS.

Mr. T. M. Casad, editor of the Corydon, Iowa, *Times*, writes that his little girl burned her foot severely on a stove. One application of St. Jacobs Oil, the great pain-reliever, cured it completely, leaving no marks. By two applications of St. Jacobs Oil he cured himself of a torturing pain in the side.

THE MADAGASCAR WAR.

LONDON, Feb. 26—A Mauritius despatch says the Hovas have succeeded in secretly landing in Madagascar a number of Krupp cannon and other munitions of war and have gone to protect Tantanarivo. An English colonel named Willoughby has obtained the leading command of the Malagassy army and a number of other Englishmen hold minor commands. The arsenals are busy in the interior of the island and the Hovas hope soon to be able to make an attack upon Tamatave now held by the French, who are suffering much from fever.

FOOT AND MOUTH DISEASE.

LONDON, Feb. 26—An examination of the cargo of cattle by the steamer Ontario, which arrived at Liverpool from Portland on Friday last with a number of cattle and sheep suffering from foot-and-mouth disease, has resulted in an order being issued prohibiting the landing of cattle from Portland until March 12th, as a precautionary measure in order to give the inspectors time to find out whether the disease which appeared among the cattle on the steamer was not attributable to a cargo of Hereford cattle which the steamer had lately taken to Portland.

CONSUMPTION CURED.
An old physician, retired from practice having had placed in his hands by an East India missionary the formula of a simple vegetable remedy for the speedy and permanent cure for consumption, Bronchitis, Catarrh, Asthma and all Throat and Lung Affections, also a positive and radical cure for Nervous Debility and all Nervous Complaints, after having tested its wonderful curative powers in thousands of cases, has felt it his duty to make it known to his suffering fellows. Actuated by this motive and a desire to relieve human suffering, I will send free of charge, to all who desire it, this recipe, in German, French or English, with full directions for preparing and using. Sent by mail by addressing with stamp, naming this paper, W. A. NOYES 149 *Power's Block, Rochester, N. Y.*
10—19 eow

OBSTRUCTIONS of the Stomach, Liver and Bowels, are promptly removed by **National Pills.**