REAL ESTATE FOR SALE. REAL ESTATE FOR SALE.

THOS. C. KNOTT

117 DOMINION SAVINGS BUILDING—First Floor Up.
Phone 650.

REAL ESTATE BROKER, VALUATOR, ARBITRATOR, OPTIONS OBTAINED, MONEY TO LOAN, FIRE AND LIFE INSURANCE, PROPERTIES RENTED AND RENTS COLLECTED.

FIRE INSURANCE—I CAN INSURE YOUR RESIDENCE, FURNITURE OR STOCK IN A FIRST-CLASS TARIFF COMPANY AS CHEAPLY AS YOU CAN GET INSURED ANYWHERE.

NORTHEAST—New modern cottage, 3 bedrooms, southern pine and cypress finished, lot 50x167 feet. Price $3,-[illegible]0.

WEST — Modern, 1½-story brick cottage, 4 bedrooms, electric light and gas, right of way. Price $2,500.

TO LET—Southeast, cottage, $14 and water rates. South, modern home, $20 and water rates per month, and a number of others. We will be pleased to give you a list if you call.

NORTH—Frame cottage, in splendid locality, hot water heated, water closet, electric light and gas, lot 36 feet 8 inches by 157 feet. A cheap property at $2,600.

SOUTH—Modern 1½-story frame, 3 bedrooms, lot 30x85 feet. Price only $1,800; $200 cash and the balance easy.

I have a large number of vacant lots for sale in all parts of the city. Anyone can buy a lot on the easy payment plan of $5 down and $5 per month. I have a large number which I can sell on these easy payments. Call and see me for further particulars.

FARMS

118 ACRES—County of Kent; soil clay loam, 2-story frame house, 5 bedrooms, splendid barns and buildings, good fences, one acre orchard, 36 acres bush, close to school, church and village. Price $7,000.

15 ACRES—Close to London, cement foundation for house, 28x32 feet, new barn and chicken house, fruit trees, ¾-mile to school, 1 mile to church, 1½ miles to city limits. Price $2,200.

We have over two hundred other farms for sale in all parts of Western Ontario, and we will be pleased to give you a list if you call or write us.

WANTED—FARMS AND CITY PROPERTIES FOR SALE. REMEMBER THAT THERE IS NO CHARGE UNLESS THE PROPERTY IS SOLD BY OR THROUGH ME. LIST NOW AND HAVE YOUR PROPERTY WELL ADVERTISED.

I HAVE A LARGE NUMBER OF OTHER FARMS FOR SALE. CALL OR WRITE FOR PARTICULARS.

THE PROPERTIES ON THIS LIST ARE ONLY A FEW OF THE PROPERTIES THAT I HAVE FOR SALE. CALL AND SEE ME.

ANDERSON & CO.

SUITE 4, COOTE BLOCK.
MARKET LANE.

Fire, Life and Accident Insurance Effected. Money to Loan.

$1,500—Oxford street; brick bungalow, 7 rooms, good chicken coop.

$1,200—Glenwood avenue; 1½-story frame, 6 rooms, stable, lot 100x150.

$1,600—South side; frame cottage, 7 rooms. Will sell or exchange for a small farm near city.

$1,800—Elias street; nice brick cottage, in first-class repair. Will be sold on easy terms.

$2,100—South side, central; frame cottage, 8 rooms, 3-piece bathroom, furnace, electric light, gas.

$2,200—Lorne avenue; frame cottage, large lot, easy terms.

$2,500—Central; 1½-story brick, 4 bedrooms, 3-piece bathroom, furnace, full-sized basement, hard and soft water. Terms $1,000.

$2,500—Waterloo street; modern brick cottage, 7 rooms.

$2,800—St. James street; brick cottage, 7 rooms, modern, large lot and garage.

$2,800—Maitland street; 1½-story brick, 7 rooms, 3-piece bathroom, electric light, gas.

$3,[illegible]—North side; brick cottage, practically new, barn, large lot, with fruit trees. A nice home in a beautiful locality.

$4,[illegible]00—Queen's avenue; 2½-story brick, 4 bedrooms, modern conveniences; lot 50x150.

$4,[illegible]00—Central; 1½-story red pressed brick, 7 rooms, modern.

$5,000—Hellmuth avenue; 2½-story red pressed brick, 10 rooms, new and modern.

$5,[illegible]00—Hellmuth avenue; 1¾-story, red brick, modern.

$5,000—Hellmuth avenue; 2½-story red pressed brick, 10 rooms, modern; lot 40x145.

$5,000—North side; 2½-story new white brick, 4 bedrooms, very large lot.

Some Bargains in Farm Property

100 acres in Oxford at $4,500. Will exchange for city property. $1,000 cash required.

50 acres in McGillivray, $1,400.

100 acres in Huron County, $3,500.

150 acres, Kent County at $9,000. Will exchange for small farm.

200 acres in Oxford at $5,000.

50 acres in Brant, good buildings, $2,-600. Half cash.

100 acres in Elgin at $6,500. Will exchange for house in city.

25 acres pasture land in Elgin at $800.

The Western Real Estate Exchange, Limited

78 Dundas St., London, Ont. t

LAND OFFICE

428 Richmond St., London, Ont.

We are offering a number of particularly attractive properties at a price that will sell them quickly. A few mentioned hereinunder, viz.:

12 acres—Westminster, near Traction line; excellent gardening soil; brick dwelling and frame outbuildings; convenient to school, etc.; a great bargain; $2,700.

100 acres—Euphemia Township; midway between Newbury and Alvinston; excellent clay loam and land in first-class producing condition; frame dwelling and outbuildings. Owner retiring.

100 acres—Westminster; London five miles, close by electric line, brick dwelling, frame outbuildings, a splendid farm; $10,000. Will take a general store in exchange.

Kitchener Avenue—Choice building lot, 35 feet frontage; $25 cash down; balance easy payments.

Wellington Street North—Especially desirable 2½-story brick residence, 10 rooms, hardwood floors, large lot; $12,-500.

Briscoe Street—1½-story brick, 8 rooms and bath, furnace, hydro, gas; lot 33 by 120 feet. Price reduced to $2,-100 for quick sale.

Central Avenue—Close in; 2½-story brick, 9 rooms, all modern, one of the best bargains in the city; $5,500; $1,500 cash.

You are invited to consult our index to the best buys in the city. Information cheerfully given, without obligation to you.

A. A. CAMPBELL,
428 Richmond St., London, Ont.
H. C. Tull, field manager. t-tf

SNAP FOR QUICK SALE—ON WELLINGTON street, between Cheapside and Victoria, new solid brick six-roomed modern house; downstairs nicely decorated; good-sized lot and wide driveway. Particulars inquire 922 Wellington or 735 Richmond. M. J. Donohue. t

S. WILSON, BUILDING CONTRACTOR—Open to figure on any contracts. Money to loan. Agent for three good fire insurance companies. Office, 216 Richmond street. zt

FOR SALE—100 ACRES, LOT 2, concession 2, West Nissouri; first-class buildings; 4 miles east of London Junction. Apply Hugh J. Mossop, London Junction. 73k-yt

FOUR ACRES, WESTMINSTER—ADJOINING city; good buildings; splendid orchard, natural gas for heating and cooking; $4,200. London Real Estate Agency, 405 Richmond street. 82u

FOR SALE — THREE OR FOUR NEW modern up-to-date houses. Gerrard street, old McCormick property. Apply on premises, or phone 1747 after six. 82h

P. WALSH'S BULLETIN

THORNTON AVENUE—New 2-story red pressed brick house, stone foundation, large veranda, 4 bedrooms, fully modern, lot 25x140 feet. Price reasonable.

GROSVENOR STREET—Two-story brick house, 4 bedrooms, hot water heating, with all other modern improvements, corner lot. Price $6,500.

LANGARTH STREET—Frame cottage on brick foundation, 3 bedrooms, lot 30x189 feet. Price $1,200.

PICCADILLY STREET — Near Waterloo street. A splendid two-story brick house, 9 rooms, all modern improvements, large veranda, lot 40x122 feet, to a lane. Price $4,500. Owner out of the city. Call on us at once.

TECUMSEH AVENUE — A large frame cottage on brick foundation, 4 bedrooms, bath, gas, painted and grained; lot 66.8x226 feet, fruit trees. Price $2,400. Good property.

DUFFERIN AVENUE—Frame cottage, 5 rooms, veranda, electric light, lot 33x150 feet. Price $1,200.

CENTRAL AVENUE — Near Victoria Park; 2-story brick residence, 4 bedrooms, fully modern, veranda. Price $5,500.

WELLINGTON STREET—Central, large frame cottage, 7 rooms, bathroom furnished, electric light and gas; good lot. Price $2,400.

WORTLEY ROAD — Solid 2-story brick house, 8 rooms, all modern improvements, lot 65x158 feet. Price $3,-600.

P. WALSH,
PHONE 358. 425 RICHMOND ST

NEW TWO-STORY RED PRESSED brick, eight rooms, modern; 29 Windsor avenue. Apply P. B. Brighton, 767 Dundas street. Phone 2160. 83c

80 ACRES, BUILDINGS, TOOLS, $3,000; mortgage $500; trade for cottage. Mrs. Coady, Hametta, Michigan. b

FARM FOR SALE — HUNDRED acres, lot 3, con. 7, East Williams. Good house and two barns, well fenced, in splendid state of cultivation; flowing well, spring creek. D. C. McNeill, R. R. No. 6, Strathroy. 8.30,O.7,14,21.

DON'T FORGET

about Argyle Park, if you are looking for a bargain in building lots on monthly payments, where taxes are low.

Argyle Land Co., Limited
176 Dundas Street. t Phone 4.

$5,250 — SIXTY ACRES, LONDON Township, frame house, bank barn, young orchard, maple bush, close to railroad station, soil gravel loam. Patterson, Imperial Bank Chambers.

$2,200—1½-STORY RED PRESSED brick, 3 bedrooms, semi-modern, central, east. $2,100—Modern cottage, nearly new, 3 bedrooms, central, south. $1,750—1½-story brick, 4 bedrooms, furnace and bathroom, southeast. T. A. Faulds, Robinson Hall. 82u

FRAME COTTAGE TO BE TAKEN down and be moved. 54 Blackfriars. 81c

FOR SALE — SMALL MODERN house, 91 Becher street, new electric fixtures. Apply F. Soper, care National Drug Company, York street. 81c

NEW 1½-STORY RED PRESSED brick house, bathroom complete, for $2,200; $600 cash; East End. 1½-story white brick, for $1,800; $800 down, south side. W. B. Reid, real estate, 110 Dundas street. 81c

ATTRACTIVE MODERN HOME, OAK floors, four bedrooms, best locality, at sacrifice. Box 329, Advertiser.

STORE AND DWELLING, CENTRALLY located; immediate possession. J. W. G. Winnett, barrister, Talbot street. ywt

SPLENDID 100-ACRE FARM IN WEST Nissouri, six miles from St. Marys; good buildings, abundance of water, good maple bush, ½-mile from school and church. Apply D. P. Cameron, lot 32, concession 3, Thorndale, R. R. No. 3. 75n ywt

STORY AND HALF RED PRESSED BRICK,

modern conveniences, central location; will sell $300 down, balance easy terms. Apply

T. H. JANES,
Ontario Loan Bldg. Phones 514, 3662. ywt

SPLENDID 75-ACRE FARM, WITH good buildings, in West Nissouri, six miles from London. Apply W. J. Duffin, 397 Hale street. 69h wt

140 ACRES, WESTMINSTER—BRICK house and two bank barns, nice orchard, spring creek, 3 miles from London, soil choice sand and clay loam, first-class stock and dairy farm; $11,-000; $2,000 cash; good house in London as part payment. Also 50-acre farm near Aylmer to exchange for house in city. T. A. Faulds, Robinson Hall. 80u xt

FOR SALE—ONE OF THE BEST located farms in Western Ontario for grain or pasture, situated on Traction Line, opposite Station No. 23; five miles from St. Thomas and thirteen miles from London; a good spring creek on corner of farm. There is about ten acres of bush. A bargain for quick sale. Apply Mrs. John Munro, Talbotville P. O. b

SAM D. CAMPBELL, GENERAL REAL estate, rentals, loans, etc. All kinds of insurance sold. Western land agencies. Room 2, Carling Block, 435½ Richmond. Phones 420, 4064. 26tf-t

1½-STORY BRICK HOUSE — WILL exchange equity for Ford car in good condition. Apply Box 158, Advertiser. 83c

ENGLISH THATCHED ROOF HOUSE

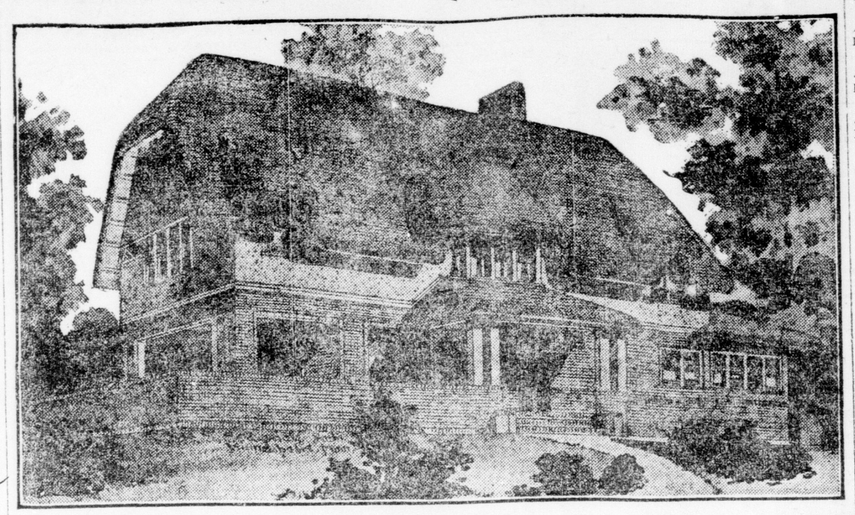

THE accompanying design is for a suburban house and is commonly called "an English cottage." It has a frontage on the long side of 57 ft. for the main house and a kitchen extension of 13 ft., the depth is 26 ft. The design is for brick veneer on frame construction up to the second story belt course and above finished in cement stucco on metal lath. The roof is steep pitched and all of the cornices and gables finished in the English method, with the roof rounded over and shingles put on in thatched form giving the quaint and foreign look that is much in vogue at the present time. It is estimated to build for $7,500 to $8,700 not including heating or plumbing.

The arrangement is good with a large living room across the left front with wide piazza, that may be inclosed and glazed if desired, and a wide terrace from the central porch entrance extended to the left around the end of house. The whole of the first floor is finished in fumed oak with heavy beamed ceilings and timbered arch ways connecting all together with a recessed alcove for fireplace and books and the main staircase. The culinary department, with kitchen, pantry, etc., is ample in appointments. On the second floor are four good chambers, ample closet space, bath room, etc., and servants apartments in the third story, also a large amusement room. The finish of second story is white enamel with red mahogany doors.

There is a full basement and completely equipped with every modern convenience, from the heating plant to the laundry, drying room, vegetable cellar, servants bath room, etc. The exterior walls are of dark oriental brick in first story and light cream cement stucco in second story and all shingles stained dark reddish brown, with all sash white, making a very artistic combination.

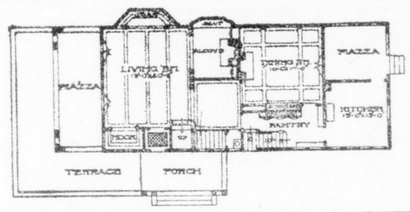

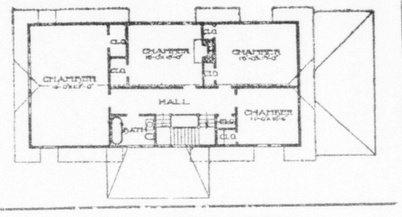

AUCTIONS BY COOPER

TUESDAY, OCT. 10—917 MAITLAND STREET.
(Take North Belt Car.)

Mrs. E. McCann has instructed me to dispose of her high-class house furnishings, in part: Magnificent mahogany parlor suite, round mahogany table, large Morris chair, excellent large rugs, good curtains, blinds, pictures, ferns, chairs, couch, clock, Singer machine, hallrack, rockers, tables, doll's buggy and toys, sideboard, table, dishes, glassware, dressers, iron beds, springs, mattresses, toiletware, linoleum, Kitchener range, New Idea gas range, gas plate and oven, kitchen tables, cupboard, carpets, high chair, curtain stretchers, tubs, boiler, boy's wagon, sleigh, screen doors, garden tools, etc. Good, clean sale; plenty of goods. This sale is well worthy of your attendance. Sale at 10 o'clock. C. N. Cooper, auctioneer and valuator. Phone 1332. 83u

WEDNESDAY, OCT. 11—316 RIDOUT STREET SOUTH.

Household Furnishings and Real Estate.

I have received instructions to dispose of the following high-class household effects, in part: Mahogany chairs, rockers, tables, pedestal, Morris chair, round library table, den chairs, bookcase and secretaire, quilt rocker, two elegant large rugs, small rugs, curtains, portieres, blinds, vases, ornaments, fancyware, good pictures, hallrack, Singer machine, clock, buffet, round table and diners, glassware, dishes, linoleum, dressing table, brass and iron beds, springs, mattresses, mirror, carpet, etc. Fine lot of choice goods. Come on time. Good sale.

Also: Lot, 28 feet 7 inches by 100 feet, adjoining house. This fine lot is well located, and is a good speculation. If you intend building see this lot.

Sale of house furnishing at 10 o'clock.
Sale of real estate at 1 o'clock.
C. N. Cooper, auctioneer and valuator. Phone 1332. 83u ty

THURSDAY, OCT. 12—102 CARTWRIGHT STREET.

Mr. F. Mayston has instructed me to dispose of his complete house furnishings, in part: Parlor chairs, rockers, tables, lamp, good pictures, curtains, blinds, excellent large and small rugs, good linoleum, fancyware, table and diners, dishes, glassware, dressers, iron beds, springs, mattresses, toiletware, Royal Oak heater, Hoosier kitchen cabinet, Hero range, granite and tin ware, scales, cooker, sealers, fruit, stretcher, mower, steps, tubs, boiler, wood, screen doors, table and chairs, garden and carpenter's tools, etc. Plenty of good clean goods for all. Nice up-to-date sale. Sale at 10 o'clock. C. N. Cooper, auctioneer and valuator. Phone 1332. 83u tx

FRIDAY, OCT. 13—13 RATHGAR ST.

Mrs. Charles Bendall has instructed me to dispose of her complete, nicely-furnished house, in part: Victrola and records, oval table, lounge, new Axminster rug, portieres, curtains, blinds, pictures, small rugs, good linoleum, fancyware, buffet, round table and diners (quartered oak), dishes, glassware, dinner set, mahogany dresser, brass-mounted beds, springs, mattresses, Colonial Brize range (high shelf and just new), cupboard, tables and chairs, tubs, kitchen goods, garden tools, lumber, etc. Fine, clean sale. Don't fail to attend. Plenty of choice goods. Sale at 10 o'clock. C. N. Cooper, auctioneer and valuator. Phone 1332. 83u tw

REAL ESTATE.

Friday, Oct. 13 — 10 Christie Street.

That well-built, solid brick residence, with high lot, in nicely-selected North End district, containing double parlors, hall, dining-room, kitchen, large pantry, summer kitchen, 3 bedrooms, bathroom complete, cellar under all of house, cement floor, grade door to cellar, high ceilings, electricity and gas throughout house, hard and soft water, furnace, front and side verandas, fruit trees, etc., of best quality. In fact, everything you would wish in a modern home. Everything is in excellent repair, and the garden is one of the best in the city. Good speculation. Best of homes. Don't fail to look this over. For terms, etc., apply to undersigned. Lot 50 by 150 feet. Sale on property at 4 o'clock. C. N. Cooper, auctioneer and valuator. Phone 1332. 83u tw

Clearing Auction Sale

Farm stock and implements. Lot 17, con. 7, Westminster; ½-mile west of London and Port Stanley, Stop 8; on Tuesday, Oct. 10, 1916, at 12:30 p.m., sharp. Frank Wright, proprietor; J. W. Laidlaw, auctioneer. b

AUCTION SALE

Pure-bred and high-grade Holstein dairy cows. Lot 1, con. 3, Delaware Township, on Thursday, Oct. 12, 1916, at 1 p.m. Fred Fonger, proprietor; J. W. Laidlaw, auctioneer. b

Choice Apartments, the "Ardagh"; every convenience 223 Queen's avenue; $35.00.

2-Story White Brick—Modern, desirable location, 236 Wolfe street; $30.00.

Frame Cottage—3 bedrooms, semi-modern, in good repair, 3 Dreaney avenue; $8.00.

Excellent Site for Store—3 large ground-floor rooms, corner Maitland and Dufferin avenue; $14.00.

Offices in Robinson Hall Chambers; reasonable rent.

Canada Trust Co. t-tf

DISPERSION SALE

DISPERSION SALE OF DAIRY COWS, HORSES, HOGS, HAY AND GRAIN AT

HILLVIEW FARM, Komoka, Ont.

Ten miles west of London, on the Canadian Pacific and Grand Trunk Railways. C. P. R. Station at farm; G. T. R. Station, 1 mile.

Wednesday, October 18, 1916

AT 1 O'CLOCK SHARP. SALE, STORM OR FINE.

CATTLE—2 pure bred Holstein Cows, 24 Grade Durham and Holstein Cows, bred; 2 Farrow Cows; 3 Yearling Heifers, Grade Holstein, served; 12 Heifer Calves; 1 Durham Bull, 2 years old (The Herd Header).

HORSES—1 Span of Brown Fillies, rising 3 years old. This team is well matched and broken to harness.

HOGS—20 Shoats weighing about 130 pounds each. The females in this lot would make good brood sows. Two Choice Brood Sows with litters at foot.

HAY AND GRAIN—50 Tons first-class Timothy; 1,000 Bushels Oats and Barley Mixture, suitable for seed. One Manure Spreader.

The above stock are all first-class, the cows are all young, only one cow in the lot being over seven years old.

The average money for the herd for this season up till 1st October being over $70 for milk alone.

Everything will be positively sold without reserve, as the proprietor doesn't intend dairying this coming winter.

Lunch will be provided for those from a distance.

TERMS AND CONDITIONS—Twelve months' credit will be given to parties furnishing bankable notes; a discount of 6 per cent allowed for cash. All animals will be at purchaser's risk as soon as sold, but will be cared for a reasonable time, if purchaser so desires. All females of serviceable age are bred to the Herd Header, but in no case will we guarantee any service. Letters of credit will be acknowledged.

Auctioneers—R. H. LINDSAY, W. L. POUND, T. F. HAWKINS.
D. CAMPBELL & SONS, Proprietors, Komoka P. O., Ontario.
JOHN McPHERSON, Clerk. 83-txt

AUCTION SALE —OF— FARM STOCK

The undersigned auctioneers have been instructed by

MR. JAMES HOUSE

to sell by public auction at lot 21, con. 1, Westminster, on

Friday, Oct. 13, 1916

at 1 p.m., the following valuable property, viz.: One matched span of colts, 2 and 3 years old, sired by Winona; will make an extra span of drivers; one Jersey cow, due to freshen in November; one Durham cow due to freshen in November; two good Holstein cows, due to freshen in March; two extra good Durham cows; three heifers and one cow, fat (to be sold for cash); nine good yearling heifers, raised from extra good cows; one yearling steer; ten 2-year-old heifers; two 2-year-old steers; three spring calves; two good shoats, weighing about 75 pounds each; seventeen geese.

Terms: All sums at and under $10, cash; over that amount, ten months' credit will be given on furnishing joint notes. Six per cent per annum off for cash in lieu of notes. Decision of auctioneer to be final in case of dispute. No article to be removed till settled for. Articles bought and not settled for may be resold, the loss, if any, to be paid by defaulter.

JAMES HOUSE, proprietor. LAWSON & JOHNSTON, auctioneers. 83u tx

AUCTION SALE OF FARM STOCK AT lot 7, concession 8, Lobo Township, Friday, Oct. 13, at 1 o'clock sharp, one and one-half miles east of Poplar Hill, including horses, cattle, pigs, poultry, implements, straw, hay. 83u-tx

SURVEYORS.

Say you saw it in The Advertiser.

F. W. FARNCOMB, CIVIL ENGINEER, Surveyor—Edge Block. Phone 262.

Auction Sale

15 Registered Jersey Cattle, Bred for Milk and Butter.

AT ONE O'CLOCK P. M.

The undersigned auctioneer has been instructed by Mrs. E. Lawrence to sell her valuable herd of Jerseys, Monday, Oct. 9, at 295 Wharncliffe road, West London. Take Dundas car west. Herd consists of 3 cows (fresh), 2 to freshen December and January, 2 heifers to freshen in spring, 2 heifer calves, one 3-years-old bull, one 2-year-old bull, one 10-months-old bull. Two of cows have passed Government test. This herd has also been very successful at Western Fair. If you want a cow that has proven herself good at the pail, or a young bull from a tested dam, attend this sale, as everything will be sold to highest bidder. Also for sale, a number of choice White Wyandotte fowl. Terms of sale, cash. Mrs. E. Lawrence, proprietress; John H. Holland, auctioneer. 78u zt

Auction Sale

of nearly new furniture, 124 Queen's avenue, near Talbot street, Tuesday, October 10, at 10 a.m. Parlor in mahogany, three-piece, large rockers in leather and oak, curtains, blinds, rugs, carpets, couch, hallrack, buffet, chairs and extension table in fumed oak, linoleum, range, gas stove, contents three bedrooms, dressers, stands, pictures, toilet-ware, mattress, springs, bedding, pillows, vacuum cleaner, kitchen table and utensils, dishes and tools. Jos. Brown, auctioneer, 3 Horn street. Phone 2253. b

AUCTIONEERS.

Say you saw it in The Advertiser.

JAMES JOHNSTON, AUCTIONEER—At Columbia Hotel, corner King and Talbot, every Saturday.

DENTAL CARDS.

Say you saw it in The Advertiser.

DR. HOCKEN, CORNER ADELAIDE and Dundas streets. Phone 2463. Consultation by appointment.

DR. J. M. FREZELL, DENTIST—Over McLachlan's drug store, opposite old city hall.

DR. JARVIS, SPECIALIST—EXTRACTION and pyorrhea. Painless method. 213 Dundas street.

DR. JOHN HUTCHISON, 300 QUEEN'S avenue, opposite Princess Winter Garden. Phone 1372.

DR. B. EAID, DENTIST—DUNDAS and Richmond, Dominion Bank Building. Phone 5660.

MEDICAL CARDS.

Say you saw it in The Advertiser.

DR. PINGEL, LONDON—ELECTRICAL treatment of diseases a specialty.

DR. W. J. WEEKES, 436 WATERLOO street. Hours, 1 to 3 and 7 to 8.

DR. W. J. STEVENSON, 389 DUNDAS street—Specialty, diseases of women and surgery. Phone 510.

DR. HUGH A. STEVENSON, 391 DUNDAS street—Special attention X-rays.

DR. GEORGE McNEIL—OFFICE AND residence, 244 Queen's avenue. Specialty, diseases of women and surgery.

DR. EDWIN SEABORN, FELLOW OF the American College of Surgeons—Surgery, including gynaecological and major obstetrical.

DR. SEPTIMUS THOMPSON, PARK avenue, corner Queen's. Eye, ear, nose and throat.

DR. G. L. CLARKE—EYE, EAR, NOSE and throat. 394 Dundas street.

R. W. SHAW, M.D., L.R.C.P. AND M.R.C.S. (England), 287 King street. Phone 839.

DR. W. M. SHOEBOTHAM, REMOVED to corner Richmond and Hyman streets. Specialty, surgery, diseases of women.

DRS. FERGUSON & FERGUSON, South London. Phone 754. Dr. R. Ferguson, specialty midwifery and diseases of women. Dr. J. I. Ferguson, specialty, children's diseases.

DR. MEEK, 330 QUEEN'S AVENUE—Specialty, diseases of women. Hours, 10 to 2.

DR. J. S. SCHRAM—CORNER KENT and Talbot streets. Phone 2250.

DR. D. H. ARNOTT, 226 QUEEN'S avenue, in addition to regular practice, will give special treatment for cure of liquor and drug habits.

DR. E. M. COPELAND, CORNER Hamilton road and Egerton street. Phone 5384.

DR. HOLMES, 344 RICHMOND street—Specialty, skin diseases, medical electricity, X-rays. Has resumed practice.

J. B. CAMPBELL, M.A., M.D.—SPECIALTY, diseases stomach. Hours, 2-4, 7-8, and appointment.

F. L. BURDON, M.D., L.R.C.P. AND S. (Edinburgh)—Diseases women, children. 461 Waterloo. Phone 258.

DR. F. P. DRAKE—SPECIALTY, DISEASES of stomach and digestive system. Office, 371 Wellington street.

DR. NORMAN R. HENDERSON, CORNER Park and Dufferin. Eye, ear, nose and throat.

DR. KARN
425 RICHMOND STREET.
Specialist Surgery and Genito Urinary Diseases of Men and Women. ywt

ROOFING.

Say you saw it in The Advertiser.

SLATE ROOFING—OUR SPECIALTY is slate blackboards. J. Whittaker, 551 King street.

SLATE, GRAVEL AND CEMENT roofer. Paint for iron roofs. Walter Scott, 506 York street.

ACCOUNTANTS.

Say you saw it in The Advertiser.

WILLIS & DOGGERELL, PUBLIC accountants. Audits, investigations and systems. 776 Wellington street. Phone 1949.

MISCELLANEOUS.

Say you saw it in The Advertiser.

COLLECTIONS MADE ON COMMISSION—Agents everywhere; no collection, no charge. Call, write, phone. Canadian Bureau of Credits, Dominion Bank Chambers.

AUCTION SALE

At 1049 Frances street, Tuesday, October 10.

Two rugs, good mats, cabinet sewing machine, splendid range, good gas stove, tables, chairs, bedroom furniture, blankets, spreads, men's clothing, tools, dishes, utensils, coal, wheelbarrow, lots of other useful articles. The London and Western Trusts Company, administrators of estate of late J. C. Freeland. Come. Sale starts 2 o'clock sharp. Lightfoot, auctioneer and valuator. Phone 2066. b

Tenders Wanted

Sealed tenders will be received at the office of the undersigned up to 1 p.m., Saturday, Oct. 14, for the erection of an addition to the showroom and garage for the

McLAUGHLIN CARRIAGE CO., LTD.

Lowest or any tender not necessarily accepted.

JOHN M. MOORE,
Architect, 425 Richmond Street. 83c-tyw

CITY OF LONDON

ONTARIO, CANADA.

TENDERS FOR THE CONSTRUCTION OF SEWERS:

Sealed tenders addressed to the "Chairman and Members Board of Control," will be received at the Office of the City Clerk up to 10 a.m. on Friday, the 13th day of October, 1916, for the construction of approximately:

395 lin. ft. of 8-inch Vitrified Tile Sewer;
200 lin. ft. of 10-inch Vitrified Tile Sewer;
400 lin. ft. of 12-inch Vitrified Tile Sewer;
1,676 lin. ft. of 15-inch Vitrified Tile Sewer;

together with private drain connections, manholes, etc.

Plans and Specifications can be seen at City Engineer's Office.

Tenders to be accompanied by a marked check or a cash deposit for 5 per cent of amount of tender.

The lowest or any tender not necessarily accepted.

H. A. STEVENSON, Mayor.
H. A. BRAZIER, City Engineer.
Oct.4,6,7

DERMATOLOGY.

Say you saw it in The Advertiser.

MARINELLO SYSTEM FOR FACE, scalp, chiropody. Removal of superfluous hair permanently. Miss Beattie, corner Talbot and Fullarton. Phone 3927.

LEGAL CARDS.

McKILLOP, MURPHY & GUNN—OAK HALL BUILDING

PURDOM & PURDOM—DOMINION SAVINGS BUILDING First Floor, Corner of Richmond and King Streets.

J. H. A. BEATTIE, BARRISTER, ETC.—169 Dundas street. Money to loan on real estate.

JARVIS & VINING, BARRISTERS, etc., 101 Dundas. C. G. Jarvis, Jared Vining, B.A., Leonard C. Jarvis.

MACPHERSON & PERRIN, BARRISTERS, solicitors. Money to loan. Robinson Hall Chambers.

TENNENT & TENNENT, BARRISTERS, solicitors, notaries public. Money to loan. 78 Dundas. D. H. Tennent; Gordon H. Tennent.

GRAYDON & GRAYDON, BARRISTERS, Bank British North America, 2 Market Square.

U. A. BUCHNER, BARRISTER, SOLICITOR, corner Talbot and Carling. Phone 99. Money to loan.

W. G. R. BARTRAM, BARRISTER, notary, etc. 59 Dundas street.

CRONYN & BETTS & COLERIDGE—Frederick P. Betts, K.C.; Thomas Coleridge.

J. M. McEVOY, BARRISTER, SOLICITOR, Robinson Hall Chambers. Money to loan.

GIBBONS, HARPER & GIBBONS—Barristers, etc., Imperial Bank Buildings. Sir George Gibbons, K.C.; Fred F. Harper; George S. Gibbons.

T. W. SCANDRETT, BARRISTER, solicitor, notary. Money to loan. 98 Dundas stret.

MARRIAGE LICENSES.

MARRIAGE LICENSES ISSUED BY W. G. R. Bartram, 59 Dundas.

MARRIAGE LICENSES ISSUED BY W. C. Fitzgerald, 110 Dundas street.

MARRIAGE LICENSES ISSUED BY H. J. Childs, druggist, 632 Dundas.

MAGIC BAKING POWDER

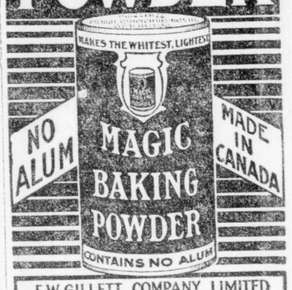

E.W.GILLETT COMPANY LIMITED
WINNIPEG TORONTO, ONT. MONTREAL

OSTEOPATHY.

Say you saw it in The Advertiser.

DR. R. C. BARKLIE, GRADUATE Osteopath and Chiropractor—Twelfth year London. Magnificent electrical equipment, 226 Central avenue. Phone 2569.

DR. H. V. CATON, GRADUATE OSTEOPATH—Fifteen years' practice. Lady attendant. 645 Richmond street.

PATENTS.

P. J. EDMUNDS, REGISTERED ATTORNEY and Solicitor of Patents, Central avenue, London, Ont.

LOOK down this list and have that repair work done NOW. Every ad. represents the best of workmanship and years of experience. Keep this directory. It's a money-saver.

J. FRAUMENI, Tailor

London Garment Care
We call for and deliver work. Cleaning, pressing and repairing. Only place in London where the repairing is done by expert tailors. Give us a trial.
SOUTHEAST CORNER WATERLOO AND DUNDAS STREETS.
PHONE 4890.

Why Don't You Try Us?
We are the most reasonable-priced tailors in the city. ALL WORK GUARANTEED.
PHONE 4890.

SAVE THE PIECES!
Bring your broken lenses to us. We grind our own lenses and can duplicate any lense on short notice.
Carlyle Trebilcock
Optician.
233 Dundas St. Phone 2351.

Wm. M. Patten
HIGH GRADE FURNITURE
Fine upholstering and repairing. Fine couches a specialty.
247½ DUNDAS STREET.
Phone 1638.

Auto Tires Repaired Here
and done right; 12 years' experience.
London Tire Repair Depot.
A. WILKES,
354 Wellington St. Phone 2334.
Opposite McClary's.

Modern Shoe Repair
Shoes called for and delivered the same day. Shoes repaired while you wait.
PHONE 2310.
505 Richmond Street

STOVES and FURNACES
of all kinds repaired. First-class work guaranteed.
Phone 1305.
T. B. SIMPSON.
Tinsmith.
Agent for Kir-Ben Ranges and Furnaces.

Percy Hodgins
General repairing; bicycles and lawn mowers, wringers, etc.
Baby Carriage Wheels Retired.
244 King Street

Accurate Watch Repairs
AT MODERATE PRICES.
John S. Barnard
Jeweler and Optician.
194 DUNDAS ST. LONDON.

Oxy-Acetyline Welding
We weld cast iron, auto parts, machinery, etc.
Dennis Wire and Iron Works
Foot of Dundas Street.
PHONE 3601.

NORDHEIMER'S
REPAIR DEPARTMENT.
Pianos tuned, repaired and refinished. We can make your old piano look like new. Phone 1392 for estimate on work.
227 DUNDAS STREET.

EGGETT & CO.
Estimates given for PLUMBING, GAS - FITTING, HOT WATER AND STEAM HEATING.
LONDON, ONTARIO.
336 Ridout St. Phone 210.

THOMPSON
PHONE 1856.
Trunk and Leather Goods manufacturing and repairing. Commercial work a specialty.
420 WELLINGTON STREET.
Rear London Life.

All kinds of Sewing Machines repaired. Work efficiently and promptly attended to. New Sewing Machines for sale.
NEW WILLIAMS SEWING MACHINE CO.
419 Talbot Street. Phone 1700.

Why don't YOU place your ad. in this directory? Let us help you increase your business. Better try one and be convinced.