

# Financial, Commercial and Real Estate

Dress Making and Ladies' Tailoring

## ng Daily

### Smart Tailor Made Suits

For Ladies and Misses  
New Spring Tailor-made suits...  
SPECIAL AT \$30 - \$28 - \$25 \$22.50 - \$12.50

### ew Collars

Quality new Collars for neckties...  
\$2.00 to 25c

### strich Boas

Black, white and black...  
\$2.98

### pring Coats

Chinchilla cloth, plain, hoods sizes 16 to 40...  
\$8.00

## @ CO.

Either Phone 351 and 805

## TES' n Burner

DERFUL inven- tions which mix air with smoke in your stove and turns them A fuel-saving de- ceitance.

STRATION NOW ON AT **Queen St.** and Crompton's

## Garden Properties

2 ACRES 2 miles from Brantford on Tutina Heights, 5 room frame house, nice barn, fruit trees, etc. Price \$1000. Easy terms. M.D.  
5 ACRES inside of city limits, 2-3 storey brick house, nice orchard, etc. Price \$3000. Terms \$500 down, balance on mortgage, only \$4500. J.C.  
10 ACRES inside city limits, no buildings. Price \$4000.  
2.5 ACRES at Echo Place, small stable, no house. Price \$2500.  
10 ACRES 6 miles out, best of brick buildings, only \$4500.  
18 ACRES 3 miles out, good buildings, greenhouses, etc. \$4200.  
20 ACRES near White School House.  
25 ACRES 1/2 mile from Hatchery, first-class buildings. Price \$2500.  
28 ACRES 1/2 mile from Brantford Street Railway, 1 1/2 storey brick house, 2 barns, fruit, etc.  
34 ACRES 4 miles from Brantford on main road, 2 storey red brick house, bank barn size 30 x 50, with cement floor, silo, berries, etc., on reasonable terms.  
35 ACRES 1 1/2 miles from Brantford. Price \$800.  
50 ACRES at Beaton, Price \$400.  
NOTE: Some of the owners of above properties will take city property as part payment or will take their equity in city property. For further particulars write, phone or call at our office.  
1000 Farms for sale and exchange, also city properties.

### J. T. SLOAN

AUCTIONEER  
Real Estate, and Fire Insurance Broker.  
75 DALHOUSIE ST.  
Phone 2043 House 2192

## T. H. & B. RY.

### Military Demonstration HAMILTON SATURDAY, March 18, 1916

8000 TROOPS IN LINE—PARADE THREE MILES LONG  
FARE AND ONE-THIRD FOR ROUND TRIP  
Minimum 25c  
From all Stations on T. H. & B. Good going afternoon trains March 17 All Trains March 18 Good returning March 20, 1916  
G. C. MARTIN, H. C. THOMAS, G.P.A., Hamilton. Local Agent. Phone 110

## OLD COUNTRY SHIPMENTS

See us if you are sending large or small shipments to any part of Europe.  
Our system effects a saving for you in most cases.  
**Jno. S. Dowling & Co.** LIMITED  
Brantford, Ont.

### Electric Heating for Buildings

Electric heating of rooms, on the hot-water system, is now carried on in Stockholm. In the top story of a building is a heat-insulated water tank with electric heating devices...  
In certain districts a homestead in good standing may be exempt a quarter section alongside his homestead. Price \$250 per acre.  
Duties—Six months residence in each of three years after coming homestead patent. Also 50 acres extra cultivation. Provision patent may be obtained as soon as homestead patent, on certain conditions.  
A settler who has exhausted his homestead right may take a purchased homestead right in a purchased homestead. Duties—Must reside six months in each of three years, cultivate 50 acres and erect a house worth \$200.  
The area of cultivation is subject to reduction in case of rough, scrubby or stony land. Live stock may be substituted for cultivation under certain conditions.  
W. W. CORY, C.M.G., Deputy of the Minister of the Interior, N.E.—Unauthorized publication of this advertisement will not be paid for.—64288.

## MARKETS

### BRANTFORD MARKETS.

| WHEAT               |              |
|---------------------|--------------|
| Apples, box         | 1.00 to 0.99 |
| Apples, basket      | 0.30 to 0.40 |
| VEGETABLES          |              |
| Bumpkins            | 0.05 to 0.20 |
| Bears, bus.         | 0.20 to 0.60 |
| Beets, basket       | 0.05 to 0.09 |
| Horseradish, bottle | 0.15 to 0.20 |
| Peppers, basket     | 0.10 to 0.20 |
| Onions, basket      | 0.25 to 0.00 |
| Parasnis, basket    | 0.20 to 0.00 |
| Cabbage, doz.       | 0.10 to 0.00 |
| Carrots, basket     | 0.20 to 0.00 |
| Turnips, basket     | 0.10 to 0.00 |
| Parley, bush.       | 0.05 to 0.00 |
| DAIRY PRODUCTS      |              |
| Cheese, new, lb.    | 0.18 to 0.20 |
| Do, old, lb.        | 0.22 to 0.00 |
| Butter, per lb.     | 0.23 to 0.25 |
| Do, creamery, lb.   | 0.12 to 0.15 |
| Eggs, dozen         | 0.30 to 0.35 |
| MEATS               |              |
| Ducks, each         | 1.00 to 1.10 |
| Turkeys, lb.        | 0.20 to 0.00 |
| Geese               | 0.10 to 0.20 |
| Do, boiled          | 0.10 to 0.20 |
| Do, broiled         | 0.10 to 0.20 |
| Do, small, lb.      | 0.10 to 0.00 |
| Do, three           | 0.20 to 0.00 |
| Do, small, lb.      | 0.12 to 0.00 |
| Do, small, lb.      | 0.12 to 0.00 |
| Silver bush         | 0.10 to 0.00 |
| FISH                |              |
| Fresh Herring, lb.  | 0.16 to 0.00 |
| Smelts, lb.         | 0.15 to 0.00 |
| Perch, lb.          | 0.15 to 0.00 |
| Clupea, lb.         | 0.15 to 0.00 |
| Whitefish, lb.      | 0.15 to 0.00 |
| Salmon trout, lb.   | 0.15 to 0.00 |
| Haddies, lb.        | 0.10 to 0.12 |
| Herrings, large lb. | 0.10 to 0.00 |
| Do, three           | 0.20 to 0.00 |
| Do, small, lb.      | 0.12 to 0.00 |
| Yellow perch, lb.   | 0.12 to 0.00 |
| Silver bush         | 0.10 to 0.00 |

## REGISTRATION FOR PROVINCE TO BE ASKED

### Deputation Will Wait Shortly on Premier Hearst.

By Special Wire to the Courier.  
Toronto, March 16.—A deputation of leading citizens of the Province of Ontario will shortly wait on Premier Hearst and ask that an act be passed providing for a complete registration of all persons in the province, male and female, between the ages of 15 and 55, excepting those enrolled in the expeditionary forces.  
The object of the registration is to find out the resources of the province in men fit for military and other service and its entire resources in workers.  
There is another end in view, and that is that this province may not be drained of its workers after it has completed its quota of the 500,000 men Canada is contributing for war service abroad. Ontario's share yet to be raised of this total is \$7,000,000.  
The act which the deputation will ask to have submitted provides that the provincial secretary shall be the central registration authority, and the councils of all cities, towns, townships and villages shall be local registration authorities for the respective areas or returns are to be compiled and such information as the central registration authority requires furnished to the central office.

## Grand Trunk Railway

### MAIN LINE EAST

Departures  
6:50 a.m.—For Dundas, Hamilton and East.  
7:05 a.m.—For Toronto and Montreal.  
7:38 a.m.—For Hamilton, Niagara Falls and intermediate stations.  
9:30 a.m.—For Hamilton, Niagara Falls and East.  
10:20 a.m.—For Hamilton, Toronto and East.  
1:07 p.m.—Hamilton, Toronto, Niagara Falls and East.  
1:45 p.m.—For Hamilton, Toronto, Niagara Falls and intermediate stations.  
3:00 p.m.—For Hamilton, Toronto, Niagara Falls and East.  
3:32 p.m.—For Hamilton, Toronto and East.  
4:32 p.m.—For Hamilton, Toronto and East.  
1:05 a.m.—For Hamilton, Toronto, Niagara Falls and intermediate stations.

### MAIN LINE WEST

Departures  
6:50 a.m.—For London, Detroit, Port Huron and intermediate stations.  
9:37 a.m.—For London, Detroit, Port Huron and Chicago.  
1:55 a.m.—For London, Detroit, Port Huron and Chicago.  
3:52 p.m.—For London, Detroit, Port Huron and intermediate stations.  
5:55 p.m.—For London, Detroit, Port Huron and Chicago.  
9:37 a.m.—For London, Detroit, Port Huron and Chicago.  
1:05 a.m.—For London, Detroit and intermediate stations.

### BUFFALO & GODERICH LINE

Leave Brantford 10:05 a.m.—For Buffalo and intermediate stations.  
Leave Brantford 6:00 p.m.—For Buffalo and intermediate stations.  
Leave Brantford 10:05 a.m.—For Goderich and intermediate stations.  
Leave Brantford 6:00 p.m.—For Goderich and intermediate stations.

### GALT, GUELPH AND NORTH

Leave Brantford 7:15 a.m.—For Galt, Guelph, Palmerston and all points north.  
Leave Brantford 8:55 a.m.—For Galt, Guelph, Palmerston and all points north.  
Leave Brantford 3:55 p.m.—For Galt, Guelph, Palmerston and all points north.  
Leave Brantford 8:42 p.m.—For Galt and Guelph.

### BRANTFORD & TILLSBURG LINE

Leave Brantford 10:35 a.m.—For Tillsburg, Port Dover and St. Thomas.  
Leave Brantford 5:20 p.m.—For Tillsburg, Port Dover and St. Thomas.

### G.T.R. ARRIVALS

Main Line  
From West—Arrive Brantford, 1:58 a.m., 4:42 a.m., 7:58 a.m., 10:20 a.m., 1:07 p.m., 4:09 p.m., 6:00 p.m., 8:32 p.m., 11:24 p.m.  
From East—Arrive Brantford, 3:38 a.m., 6:05 a.m., 9:37 a.m., 9:55 a.m., 3:02 p.m., 6:42 p.m., 7:32 p.m., 8:10 p.m.  
Buffalo & Goderich  
From East—Arrive Brantford, 9:53 a.m., 8:05 p.m.  
From West—Arrive Brantford, 10:00 a.m., 6:42 p.m.  
W. G. & B.  
From North—Arrive Brantford, 9:06 a.m., 12:30 p.m., 4:29 p.m., 8:33 p.m.  
From South—Arrive Brantford, 8:45 a.m., 2:50 p.m.

## Fine Residence For Sale—on Brant Ave.

No. 6051—Grounds have 41 ft. frontage; 2 storey brick residence, containing drawing-room with mantel and grate; parlor; hall; dining-room; kitchen; four bedrooms; 2 clothes closets; 3-piece enamelled bath; attic floored; city and soft water; hot and cold water; store room; coal house; Buck's hot air Leader furnace; front and side verandah.

### Price: \$6000

See us for further particulars.  
**S. G. READ & SON, Limited**  
129 Colborne Street Brantford

## COAL

AS USUAL AT RIGHT PRICES  
**Mann's**  
323 COLBORNE ST. PHONES: Bell 90, Mach. 46

## SUITINGS FOR SPRING!

Ladies' Suits  
Spring Overcoats  
Men's Spring Suits  
Military Uniforms and Accessories  
THE time has again arrived when your new Spring Suit should be among your active thoughts. Our new stock of Spring Suitings are here, and they will assuredly appeal to you.  
**COME IN AND SEE THEM!**

## BROADBENT

TAILOR AND IMPORTER  
JAEGER'S AGENT 4 MARKET ST.

John Boyle, New York, who lost a fortune recently inherited from his father, killed his wife and himself.  
Convicts testify that Thomas Mott Osborne, formerly warden at Sing Sing, tried to hide prison voices from Westchester county officials.

### THE regular examination for entrance to the Royal Military College will be held on Monday the 20th May, 1916.

2. This examination is open to all British subjects between the ages of 16 and 21 years inclusive, unmarried, and who have resided, or whose parents have resided, in Canada for two years immediately preceding the date of examination.  
3. Application by the parents, or guardian, of any intending candidate to be made in writing to the Secretary, Militia Council, Ottawa, Ont., not later than Saturday, the 26th April, 1916, accompanied by—  
(a) Birth Certificate in duplicate.  
(b) Certificate of good moral character signed by the head of the School or College at which the Candidate has received his education for at least the two preceding years or, by a clergyman of the place of worship attended by the Candidate, and  
(c) Remittance of \$5.00 (five dollars) in favour of the Receiver General.  
4. Any further particulars regarding said examination can be obtained from the Secretary, Militia Council, Ottawa, Ontario.  
5. Should the number of candidates not be sufficient to complete the establishment of the Royal Military College, Matriculants in the Faculty of Arts and Science of the University of Toronto will be admitted without examination, if approved of, such Matriculants should apply to the Secretary of the Militia Council, Ottawa, forwarding—  
(a) Certificate of Matriculation and number of marks obtained in each subject; and  
(b) Birth Certificate in duplicate.

### Examination for Entrance to the Royal Military College of Canada.

Kingston, Ontario.  
THE regular examination for entrance to the Royal Military College will be held on Monday the 20th May, 1916.  
2. This examination is open to all British subjects between the ages of 16 and 21 years inclusive, unmarried, and who have resided, or whose parents have resided, in Canada for two years immediately preceding the date of examination.  
3. Application by the parents, or guardian, of any intending candidate to be made in writing to the Secretary, Militia Council, Ottawa, Ont., not later than Saturday, the 26th April, 1916, accompanied by—  
(a) Birth Certificate in duplicate.  
(b) Certificate of good moral character signed by the head of the School or College at which the Candidate has received his education for at least the two preceding years or, by a clergyman of the place of worship attended by the Candidate, and  
(c) Remittance of \$5.00 (five dollars) in favour of the Receiver General.  
4. Any further particulars regarding said examination can be obtained from the Secretary, Militia Council, Ottawa, Ontario.  
5. Should the number of candidates not be sufficient to complete the establishment of the Royal Military College, Matriculants in the Faculty of Arts and Science of the University of Toronto will be admitted without examination, if approved of, such Matriculants should apply to the Secretary of the Militia Council, Ottawa, forwarding—  
(a) Certificate of Matriculation and number of marks obtained in each subject; and  
(b) Birth Certificate in duplicate.

### Department of Militia and Defence, Ottawa, February 22, 1916.

Newspapers will not be paid for this advertisement if they insert it without authority from the Department.  
(111-2, 74-681)—60227

In the year ending June 30th, 1914, the existing subway lines in New York carried 449,413,103 passengers, or 1,001,215 per working day. All the elevated lines together carried 311,473,568.

Barret Greenwood and Marguerite Wolf in "When Dreams Come True," Grand Opera House, Matinee and Night, March 18th.

## FOR SALE

Two storey brick house in North Ward, 4 living rooms, 3 clothes closets, bath, furnace, 3-section cellar, gas all through, also garage.  
Cosy five-roomed cottage in Holmdale with \$30 down and easy payments.  
A small store to rent, with house combined, near the centre of the city.  
**S. P. Pitcher & Son**  
Auctioneers and Real Estate Brokers—Issuers of Marriage Licenses.  
43 MARKET ST.  
Phone: Off. 961, House 889, 515

## FOR SALE OR EXCHANGE

\$2250—Bungalow, up to date, close in.  
\$1700—7 room cottage, red brick, convenient.  
\$1275—7 room cottage, \$100 down and \$10 per month.  
\$2000—Storey and three-quarter house, all conveniences, close in.  
\$1600—For 20 acres, easy terms or exchange.  
\$6000—For 75 acres, up to date, for sale.  
\$7500—For 80 acres, for exchange for large house.  
\$10,000—For 150 acres, up to date, exchange for good house.  
\$16,000—For 200 acres, choice city loan, exchange.

## L. Braund

REAL ESTATE FIRE INSURANCE  
7 South Market Street  
PHONE: 1533. OPEN EVENINGS.

## OUR BIG Motor Truck

is for long distance moving and the rapid handling of Pianos, Furniture, etc.  
We do all kinds of teaming and carting.

**J. T. Burrows**  
CARTER and TEAMSTER  
226 - 236 West Street  
PHONE 365

## THE GIBSON COAL Co.

D. L. & W. Scranton Coal  
OFFICES:  
154 Clarence St.  
150 Dalhousie St  
52 Erie Ave.

## GRAND TRUNK RAILWAY SYSTEM

The Grand Trunk Railway System will run **HOMESEEKERS' EXCURSIONS** EACH TUESDAY March 7th to October 31st (inclusive)  
Tickets valid to return within two months inclusive of date of sale.  
Proportionate rates to other points in Manitoba, Saskatchewan and Alberta.  
**Winnipeg and return \$35**  
**Edmonton and return \$43**  
Full particulars and tickets on application to agents.  
**R. WRIGHT**  
Deputy Ticket Agent, Phone 288  
**THOS. I. NELSON**  
City Passenger and Ticket Agent, Phone 57

## THE CROWN CAFE

(Known as Campbell's Old Stand)  
44 Market St.  
Full Course Meals 25c  
Special Chicken Dinner Every Sunday  
Full Line of Tobaccos, Cigars and Cigarettes  
**Winegarden & Kitchen, Prop's**  
45 MARKET ST. Telephone 1286

## GETTING ATMOSPHERE FOR POTASH AND PERL-MUTTER.

The utmost fidelity to detail marks the production of "Potash and Perl-Mutter," the dramatization of Montague Glass' famous stories that Manager A. H. Woods presents at the Grand Opera House, on Thursday, March 16, direct from its second year at the Cohan Theatre, New York. Scene artists, carpenters, property men and electricians spent weeks in the cloak and suit centres of New York before beginning work on the production while similar visits were made by the various members of the staff. The production is the work of the stage director Hugh Ford in order to secure the absolute "atmosphere." And it must be remembered that all the work was done by the fact that the heroes and their associates from the "sweatshop" district of New York to the Fifth Avenue district, each with its own innumerable peculiarities. Sreuous as the work was, however, the artists and mechanics agreed that the experience was the most interesting in their lives and the result of all this painstaking effort lent much to the tremendous success of this play.

## COURIER LOCAL AGENTS

The Daily Courier can be purchased from the following: CENTRAL: STEEDMAN'S BOOK STORE, 100 Colborne Street. ASHTON, GEORGE, 52 Dalhousie Street. JOLLY, D. J., Dalhousie Street. PICKLES, H. W., 212 Colborne St. STEWART'S BOOK STORE, 72 Market St. ARDIN, W., 311 Market St. WICK'S NEWS STORE, cor. Dalhousie and Queen Streets. HARTMAN & CO., 259 Colborne St. GOLDEN, Miss, 74 Market St. EAST WARD: SHEARD, A., 433 Colborne St. AYLIFF, H. E., 230 Colborne St. BUCKLEY, GEORGE, corner Arthur and Murray Sts. PRIBROCK, A. A., 109 Elgin St. HIGGINBOTHAM & CAMERON, 873 Colborne St. LINDY, J. B., 270 Darling St. MILBURN, J. W., 44 Mars St. NORTH WARD: KINKHAMMER, LEO J., 136 Albion St. LESTER, A. J., 75 William St. MCGREGOR, J., corner Pearl and Richmond Sts. PAGE, J., corner Pearl and West St. TOWNSON, G. E., 109 William St. MORRISON, E. E., 219 Oxford St. WAINWRIGHT, H. E., 213 Oxford St. TERRACE HILL: McCANN BROS., 210 West St. MALLEN, C., corner Grand and St. George Sts. MOLEBARK: SCRIVNER, W., corner Spring and Chestnut Aves. EAGLE PLACE: MILLS, MRS., 80 Eagle Ave. WILKINS, S. S., 87 Elgin St. KEW, M. J., 15 Mohawk St.

Beth, the Dream Girl, in "When Dreams Come True," Grand Opera House, Matinee and Night, Saturday, March 18th.

## Chas. A. Stoneham & COMPANY

(Established 1863)

### MINING SECURITIES

Main Office, 41 Broad St., New York  
Branches: Boston, Philadelphia, Buffalo, Chicago, Milwaukee, Worcester, Springfield, Providence, Hartford.  
Orders executed for cash or on margin in all mining markets. Do not get private wires connecting all offices. Orders filled promptly and accurate execution of orders in all mining markets. Write for weekly market letters. Issued gratis.  
"NO-FLOTATIONS"

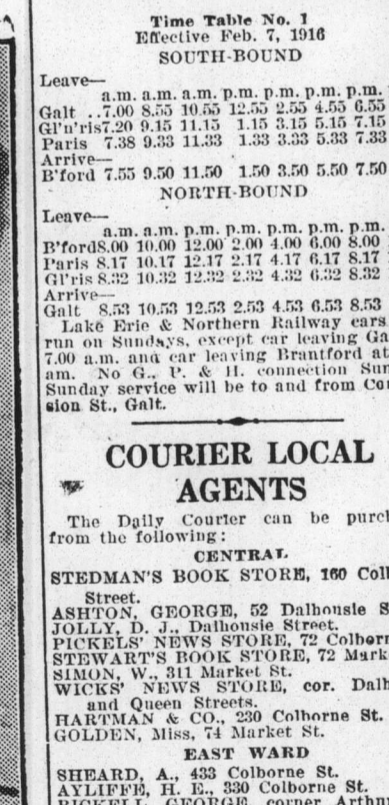

Beth, the Dream Girl, in "When Dreams Come True," Grand Opera House, Matinee and Night, Saturday, March 18th.

## DODD'S KIDNEY PILLS

FOR ALL KIDNEY DISEASES  
RHEUMATISM, BRIGHT'S DISEASE, DIABETES, BACKACHE  
"THE PROVERB"