Wear an

OAK HALL ULSTER

to view the Thanksgiving Day **Sham Fight** and you'll be protected from colds. You can buy good coats for $4.50 and all between prices up to $12.00 at—

OAK HALL,

115 to 121 King-St. E.,

TORONTO.

Right Opposite the Cathedral Door.

FOR RELIGION AND CHARITY.

Successful Opening of the Annual Christmas Sale in the Confederation Life Building.

The Christmas sale in aid of the self-denying work of the Sisters of the Precious Blood was opened most auspiciously yesterday by His Grace the Archbishop of Toronto. The opening musicale under the direction of Miss Fanny Sullivan was a decided success. The awarding of the Jubilee gift caused considerable excitement.

This evening's musicale will be under the direction of Miss Falconbridge, who has recently finished her musical studies in New York. Mr. and Mrs. Warrenne Greene, Miss Ireland, Miss Hoddert and a string quartet, composed of Dr. Evans, Misses Grace and Winifred Evans and Miss Emily Falconbridge, will assist Miss Falconbridge.

All the attractions of the sale could not be enumerated in a short paragraph, no more than they can be seen in one evening, especially when once the eye is directed towards the beauty and extent of the display of decorated china and glass. This, of itself, will monopolize one evening. An elegant glass pitcher with the graceful Venetian design wrought in raised gold arrests the eye for its elegant simplicity. Boutonnieres and violet holders in fanciful shapes are decorated in rococo design, accentuated with jewels, the scrolls intricately adapted and fashioned, and elegant vases bear the fleur-de-lis prominent in the decoration.

In the china it is difficult to select where all are so beautiful. The figure painting, however, is particularly interesting. A finely executed copy of Bougereau's "Flight Into Egypt" shows the Mother and the Divine Child in an abandonment of weariness taking the rest tired nature exacts, while angels adoringly hover near, bringing sweetest sounds from the musical instruments in their hands. A unique vase shows on either side a fairy maiden representing the rose and lily respectively. The pink sun-bonnet forms the rose, the green calyx decorates the skirt, the battledore in her hands is a roseleaf, and the shuttlecock is formed of the stamens of the rose. On the other side the dress of the fairy maiden is the lily, while the snow-white flower with its slender stem is held in her hand. The popular Saint Anthony is represented in accordance with the favorite legend as embracing the Divine Infant. Several trays are done in figures, while a set of plaques are decorated with vignettes of historical beauties, among whom Marie Antoinette is easily recognized. An ice cream set represents a May-day celebration. Cups and saucers are among the every design and shape. A fac-simile of one of Bischoff's is characteristic of his methods, dainty Sevres decorated with garlands of tiny roses, others in violets and forget-me-nots, while a gem heart-shaped in two colors of gold is unique. Everything is suggestive of weddings and festive occasions.

The attendance was large yesterday evening and doubtless will be throughout the entire week.

ON TRIAL FOR HIS LIFE.

Warren Widrig Before the Court—His Little Daughter, Who Saw the Killing, Will Testify Against Him.

Buffalo, Nov. 22.—In the presence of his daughter Mercy and his little son, children of the woman he murdered on the night of Aug. 6 at Springville, Warren Widrig was placed on trial for his life before Justice Woodward and a jury of his peers in criminal term of the Supreme Court to-day. Mercy, the pretty girl who looks like her dead mother, and who saw the killing on the night of Aug. 6 last, came into court, leading her little brother by the hand. She walked with her head up and looked at her murderer in a quiet way with no sign of recognition. She will condemn him to the electric chair if it lies in her power. She has no love for him. It all died at the moment she saw him strike her mother and follow the blow with murder.

Widrig's crime will be admitted by his counsel, and the defence will consist entirely of an attempt to prove insanity.

It will be the greatest battle of experts ever held in a Buffalo court. Half of the experts will swear positively that Widrig is insane and the other half will swear positively that he is perfectly sane. The jury has a puzzling task before it. The jury will be summoned from a special panel of 76 men.

Dr. Schauffler Sat Upon.

New York, Nov. 22.—Rev. Henry Varley, the English "Butcher Evangelist," who came to this country under instruction of the English and Canadian Presbyterian Missions to investigate the charges of gambling and misappropriation of funds preferred by Rev. D. A. F. Schauffler against Dr. John Hall's protege, Herman Warszawaik, has completed his report. In it he eulogizes and vindicates the accused man, and devotes considerable space to a denunciation of Dr. Schauffler. Copies of the report have been sent to Dr. John Hall of the Fifth-avenue Presbyterian Church, the English, Scotch and Canadian Mission headquarters, and to Mr. Warszawaik. As the case now stands Mr. Warszawaik must appeal to the Synod for vindication.

A Duel Which Meant Business.

Mandeville, La., Nov. 22.—News has just been received here of a desperate fight at Bayon Lacombe, between Arthur and Edward Jolie on one side and Laurence and Edward Cousin on the other, which resulted in the killing of all the parties concerned. Shotguns and pistols were the weapons used. The cause of the difficulty is attributed to an old family feud.

Dyspepsia or Indigestion is occasioned by the want of action in the biliary ducts, loss of vitality in the stomach to secrete the gastric juices, without which digestion cannot go on; also being the principal cause of headache. Parmalee's Vegetable Pills, taken before going to bed for a while, never fail to give relief, and effect a cure. Mr. F. W. Ashdown, Ashdown, Ont., writes: "Parmalee's Pills are taking the lead against ten other makes which I have in stock." ed

WHAT THE GRAND JURY SAYS

As to the Sale o. Poisons, Sentences on Prisoners and Fire Protection of Jails.

The presentment of the grand jury at the recent assizes, forwarded to Justice Meredith, has been returned by him to Clerk of the Court Nicol.

After thanking Chancellor Boyd for his clear interpretation of the law, the grand jury pass on to advice. They recommend that the law relating to registrations and sale of all deadly drugs should be rigidly enforced, and, in order to prevent accidents, state that poison should be only sold in bottles of distinct shape, recognizable at once and used for no other purpose. Improved fire protection was recommended for the jail and the Mercer. Long sentences at reformatories instead of light sentences at prisons are recommended for juveniles. Longer sentences in jail are advocated for those who show a tendency to become confirmed criminals.

FOR THE GOOD OF STUDENTS.

Particulars of the Next International Meeting at Cleveland.

The third International meeting of the Students' Volunteer Movement will be held at Cleveland from Feb. 23 to 27, 1898. The last convention was held four years ago in Detroit, and was attended by over 1000 volunteers and other student delegates from 224 colleges and theological seminaries, by secretaries of 54 representative mission boards, by returned missionaries from all parts of the world-field, and by leaders of all the great movements of missionary work among the young.

The attendance of the forthcoming convention will be limited to 1500 delegates, as experience has shown the best results are to be obtained from conventions where all the delegates can meet within four walls and thus be able to hear and the messages of convention. This number will include carefully selected delegates from all colleges, universities and theological seminaries. These delegations will be composed of volunteers and students who are leading the Christian forces of their respective institutions.

DISEASE OF THE HEART.

Fred W. Jahncke Taken Off at the Age of Seventy-Two Years.

Hespeler, Ont., Nov. 22.—(Special.)—Fred Wick Jahncke, a resident of Kossuth, a small country place about four miles north of here, was found lying dead by the roadside about a mile from his home this morning. Coroner Lockhart and Constable McMaster drove out to the scene of the sad affair immediately upon receipt of the news. Upon investigation the coroner did not consider an investigation necessary, as death was undoubtedly due to disease of the heart, from which deceased had been suffering for the past few years. Deceased was in his 73rd year.

It Was in Self-Defence.

Cheyenne, Wyo., Nov. 22.—Charles Serswell, the telegraph operator who on June 15 last shot two soldiers from Fort D. A. Russell, killing one and seriously wounding the other, and who has been on trial here on the charge of murder, has been acquitted. It was shown that the shooting was done in self-defence.

UNIMPEACHABLE TESTIMONY.

When persons of reputation and prominence say a thing, they may be considered sincere. Prominent persons and eminent physicians of both Europe and Canada speak in glowing terms of

Abbey's Effervescent Salt

as a bracing tonic and a healthful, invigorating draught. The daily use of Abbey's Effervescent Salt will keep you in good health the year round. Here is what a few people you have heard of, say of it.

Madame Marie Roze, London, England, says:

"I have used your Abbey's Effervescent Salt with remarkable results. It is really wonderful."

Will. Hertz, Sec'y to Madame Patti Nicolini, writes:

"Madame Patti Nicolini (Adelina Patti) begs me to convey her best thanks for the great benefit she has derived from the use of Abbey's Effervescent Salt."

Dr. W. H. Wright, L.R.C.P.I., L.M., M.R.C.S.E., L.S.A.I., Medical Officer of Health, London, Eng., writes:

"I take it every morning before my cold bath, and it keeps me in the best of health and spirits. I know of no better remedy than your Abbey's Effervescent Salt."

This valuable English preparation is for sale by all druggists.

Price 2/6 or 60cts. a bottle.

Trial size, 25 cts.

Sample sent free on request.

THE ABBEY EFFERVESCENT SALT CO., LIMITED, MONTREAL, CANADA.

WHAT AN ABSURDITY!

Proposed Arbitration Treaty Which Shuts Out All Questions Likely to be Subjects of Arbitration.

New York, Nov. 22.—To the new arbitration treaty between the United States and Great Britain, which is being drafted by the State Department, there has been added, a correspondent of The World in Washington says, a clause which did not appear in the recent publication of the gist of the document.

This clause provides that "national honor, national integrity and vital political interests are not subjects of arbitration."

By "national integrity" it means questions affecting the territorial rights of either party. Consequently the one question most likely to cause friction between the Governments at Washington and London—the delimitation of the Alaskan boundary—cannot be arbitrated under the treaty.

The phrase "vital political interests" is to prevent the Monroe doctrine from being made a subject of arbitration.

The few friends of real arbitration, who have been informed in confidence of the terms of the proposed treaty, see but little that would be binding in it. The arbitrators will be two from each Government and they will agree upon a fifth, who is not to be a reigning sovereign of Europe or selected by such a sovereign. Before a question can be submitted to arbitration the Senate will have to pass upon it. If the Senate votes in the affirmative, the court of arbitration will be created, but if the Senate should be antagonistic to England the proposition even to refer the matter to arbitration would fail.

The present convention is said by many to be an effort to please the advocates of arbitration, while giving to the Senate the control for which it fought at the last session.

Thanksgiving Day.

The remembrance of the many delightful concerts which have been given in Elm-street Methodist Church in the past, and especially those on Thanksgiving Days, is still fresh in the memory of those who were fortunate enough to be present, and it is a matter of very great satisfaction to all interested to know that for the forthcoming concert on next Thursday evening the talented and popular elocutionist, Miss Jessie Alexander, has been engaged, as also Mr. Harold Jarvis, the favorite tenor, and Mr. Paul Hahn, whose reputation as a 'cello player is well known. The choir and quartet of the church are doing excellent work, and will give a good account of themselves on the evening of the concert. They both reflect great credit on their conductor, Mr. Andrew Tilley. The quartet is composed of Miss Elda Idle, soprano; Miss Florence Macpherson, contralto; Mr. A. E. Ecclestone, tenor, and Mr. Andrew Tilley, bass. The accompaniments and an organ solo will be played by Miss Lillian M. Hall, organist of the church, a young lady of much ability and great promise as an organist. Such an amount of popular and excellent talent cannot fail to draw a crowded house. The price of admission is only 25 cents, and there can be no more pleasant way of spending the evening of Thanksgiving Day than by attending the concert to be given in Elm-street Methodist Church.

The Wilson-Furness-Leyland Line.

Messrs. Robinson & Heath, 69½ Yonge-street, have been appointed agents of the new Wilson & Furness-Leyland Line of ocean steamships running between Brooklyn and London direct. This is the line that have just brought out the new steamship Alexandra, 10,000 tons, which is one of the finest vessels ever launched for ocean travel. The first trip to be made by her from this side is on Saturday, Nov. 27. Only first cabin passengers are carried and the low rate of $50 is offered from Brooklyn to London. Those who contemplate spending the holidays in England should call on Robinson & Heath at once and reserve accommodation.

Canoe Club Minstrels' Show.

This entertainment, held on Saturday evening, was undoubtedly a great success. The club room was crowded. The enthusiasm with which the numerous selections were received and the jokes applauded show what kind of stuff this club is made of. Mr. Kidner made a couple of very interesting negro speeches, including his address on music, which was very touching. Mr. Lancaster also was to the front with his witty remarks. The commodore, Mr. George Wilkie, proved himself an exceptionally good interlocutor, and put a fine finish to the numerous comments of the end men. The show wound up by several comic productions.

The dance held on Friday evening was undoubtedly the best held for some time, and was well patronized. The next one is to be held on Dec. 17.

Water Famine at Fort Scott.

Fort Scott, Kan., Nov. 22.—Save for one or two artesian wells this city is without water. The continued efforts of twenty men who for two days and nights have been dynamiting the Marmaton River bed for water to supply the city, have failed and last night the water company's pump-house began drawing wind and the entire city supply was shut off. The rainfall for the past month or two has been too light to afford relief. Owners of the artesian wells are selling their water, and at the shut-down of the pumping works last night raised the price.

France and Canada Compared.

The French lecture in University College on Saturday was so largely attended that the audience could not be accommodated in the lecture room announced, and had to be conducted to one of the largest in the building. M. de Champ, in a very entertaining way, and with a particularly slow delivery to enable all to follow him, contrasted life in France with life in Canada. He proves to be a very attractive lecturer and should have another large audience next Saturday, when he will discuss French novels.

Whiskey and Morphine Habits.

Those interested in obtaining a private home treatment, and one which produces a permanent cure of the above habits without the knowledge of one's nearest friend, should correspond with Mr. A. Hutton Dixon, P.O. Box 367, Montreal—his new treatment is a simple vegetable medicine, and is guaranteed to destroy the crave for liquor or drugs forever, and tone the system up to the condition it was before the habit began. It is also an absolute cure for nervous exhaustion. Indisputable references and full particulars on application.

Dickens as an Educator.

Inspector Hughes has been asked by the Executive Committee of the Toronto Teachers' Association to deliver a course of lectures on "Dickens as an Educator." The lectures will be given as follows:

"Gradgrind and McChoakumchild: The Scientific Dwarfing of Childhood," Friday, Dec. 10; "Squeers and Coercion: "The Old Schoolmaster and Sympathy," Thursday, Jan. 13; Dr. Blimber: Cram and the Sacrifice of Physical Life," Saturday, Jan. 29; "Mr. Creakle and Dr. Strong: The Lowest and Highest Ideals of Teaching," Thursday, Feb. 10; "Dickens and Childhood," Friday, March 4.

Beverley-street Baptist Church.

Rev. J. B. Warnicker, formerly of Point St. Charles, Montreal, will be inducted into Beverley-street Baptist Church this evening. Rev. Dr. Thomas will preside. Chancellor Wallace and Rev. W. W. Weeks will extend a welcoming address to the new pastor. Revs. J. B. Kennedy, P. C. Parker, Dr. Hooper and C. A. Eaton are also expected to take part. A reception tea will be tendered by the congregation to Rev. Mr. Warnicker previous to the induction services.

Dyspepsia and Indigestion—C. W. Snow & Co., Syracuse, N. Y., write: "Please send us ten gross of Pills. We are selling more of Parmalee's Pills than any other pill we keep. They have a great reputation for the cure of Dyspepsia and Liver Complaint." Mr. Charles A. Smith, Lindsay, writes: "Parmalee's Pills are an excellent medicine. My sister has been troubled with severe headache, but these pills have cured her." ed

CURING DYSPEPSIA.

Is Simplicity Itself When Dodd's Dyspepsia Tablets are Used.

Dodd's Dyspepsia Tablets don't cause feverish over-stimulation of the digestive organs. Their effect is to strengthen and re-invigorate the stomach, while they are digesting the food.

In effect, Dodd's Dyspepsia Tablets say to the worn-out, exhausted stomach: "You take a day off. Let me do your work for a while; you just take it easy, and rest." Then they go to work, and the effect is marvelous.

The food is digested, dyspepsia disappears, indigestion, heartburn, sour stomach, etc., vanish. The stomach grows strong, healthy, vigorous, able to digest any food supplied to it. The blood becomes pure, the nerves that were shattered by indigestion or dyspepsia become steady and healthy, and the irritable, fault-finding man or woman becomes pleasant, genial and sunny-natured. All because he or she used Dodd's Dyspepsia Tablets, and the smaller tablets that are in every box.

The manner in which these changes are made is simplicity itself. Dodd's Dyspepsia Tablets act in place of the stomach till the stomach regains its strength. At the same time they tone it up and nourish it.

Try the treatment yourself. Give your stomach a holiday. Give Dodd's Dyspepsia Tablets a chance. They'll positively do the work.

Dodd's Dyspepsia Tablets, each box containing a full double treatment, for stomach and bowels, are for sale by all druggists, or will be sent on receipt of price, 50c a box, by the Dodds Medicine Company, Limited, Toronto.

Killed on the Track.

Peter J. Cooney, an ex-Torontonian, who traveled for a Buffalo druggists' supplies firm, was run over by a train at Cambridge while on his way from Youngstown to Buffalo, and died at Meadville shortly after the arrival of his wife and baby. He also leaves two other children. Deceased had an unmarried sister, who resides with his aunt, Mrs. Fitzgerald, on Berkeley-street, and he was brother-in-law to Mr. Henry Verral, 105 Walnut-avenue.

Royal Grenadiers' Assemblies.

The first assembly will be held at the Pavilion on Friday, Dec. 3, and a large number of invitations have already been issued. As the committee wish to close the list earlier than usual last year's subscribers who wish to attend are requested to send in their names at once to the Hon. Secretary, Captain Gooderham, 49 Wellington-street east.

In the Afternoon Court.

Magistrate Miller posed as the friend of the cyclist yesterday afternoon, when he fined H. Donald $2 for throwing a broken lamp glass on Yonge-street. Geo. Morrison was fined $2 for not having a license plate on his express wagon.

ESTATE NOTICES.

NOTICE TO CREDITORS.

In the matter of A. E. Ham of the City of Chatham, dry goods merchant, insolvent.

Notice is hereby given that the abovenamed insolvent has made an assignment of his estate to the undersigned as trustee for the benefit of his creditors under the R. S. O. 1887, chapter 124 and amending acts.

The creditors are notified to meet at my office, 24 Wellington-street west, Toronto, on Tuesday, the 30th day of November, 1897, at 3 o'clock p.m., for the purpose of receiving a statement of his affairs, appointing inspectors, fixing their remuneration and for ordering of the affairs of the estate generally.

All persons claiming to rank upon the estate of the said insolvent must file their claims, proved by affidavit, as required by said act, with the undersigned on or before the 31st day of December, 1897, after which date I will proceed to distribute the assets of the said estate, having regard to those claims only of which I then have notice.

JOEL HALLWORTH, JR.,
Trustee, Gray Building.
Toronto, Nov. 20, 1897.

NOTICE of Final Revision of Voters' List for the Municipality of the City of Toronto, for the Year 1898:

Notice is hereby given that I have delivered or transmitted to the persons mentioned in sections 5 and 6 of the "Ontario Voters' Lists Act, 1889," and the acts in amendment thereof, and the "Act Respecting Voters' Lists in Certain Cities," passed in the 59th year of Her Majesty's reign by the Legislative Assembly of the Province of Ontario, the copies of the list required by the said sections, and the amendments thereof, and also required by the said "Act Respecting Voters' Lists in Certain Cities," to be so delivered or transmitted, of all persons appearing by the last revised assessment roll for Ward No. 3, of the municipality of the City of Toronto, to be entitled to vote in the said Ward No. 3, at elections for members of the Legislative Assembly, and at municipal elections; and that the said list was first posted up at my office at the City Hall, Toronto, on the 22nd day of November, 1897, and remains there for inspection.

Notice is further given that the boundaries of the said Ward No. 3, for which the said list is made up, are as follows, being:

All that part of the City of Toronto lying to the westward of the west limit of Ward No. 2, and to the eastward of the following described line, that is to say: Being the centre line of Simcoe-street produced southerly to the waters of the bay; thence northerly along said production and along the centre line of Simcoe-street, to the centre line of Queen-street; thence easterly along the centre line of Queen-street to the centre line of College-avenue; thence northerly along the centre line of College-avenue and production thereof to the centre line of Avenue-road; thence northerly along the centre line of Avenue-road to the north city limit.

Electors are called upon to examine the said list, and, if any omissions or any errors are found therein, to take immediate proceedings to have the said errors corrected, according to law.

Also, I hereby give notice that if any persons are aware of errors in the voters' lists for the City of Toronto, or of changes which have been rendered necessary by reason of the death or removal of any person named therein, or by reason of any person having acquired the necessary property qualification as a voter, as provided for by the said last-mentioned act, to give me notice of such errors, deaths and removals, or of persons having become qualified as voters.

And notice is hereby further given that at the hour of 10 o'clock in the forenoon, on the 16th day of December, 1897, at the Judge's Chambers, in the Court House, Adelaide-street east, in the City of Toronto, His Honor the Judge of the County Court of the County of York will hold a court for finally revising the voters' lists for the whole city, as well as for Ward No. 3, aforesaid.

JOHN BLEVINS,
Clerk of the Municipality of the City of Toronto.

Dated at the City Hall, Toronto, this 22nd day of November, 1897.

RENFREW'S FUR-LINED COATS

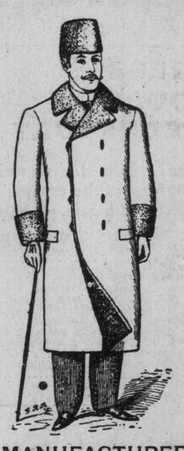

MANUFACTURED

From Fine Beaver and Melton Cloths, Lined with Mink, Seal, Muskrat, Squirrel and Kolinsky, trimmed with Otter, Persian Lamb, Sealskin, etc.

SPECIAL NOTICE.

Merchant Tailors supplied with linings and trimmings at low prices.

Pattern Book and Price List sent on application.

C. R. Renfrew & Co.

5 King St. East, Toronto.
35 and 37 Buade St., Quebec.

Sacrifice Sale of Wines

The balance of the Quetton St. George, Gianelli and Dawson stock, comprising the finest brands of

Old Ports, Sherries, Burgundies, Clarets, Rhine Wines, Scotch and Irish Whiskies, Brandies, etc.

Also large stock of fine Havana Cigars,

must be cleared out by the end of the year. This important stock, which is valued at $50,000, is the finest ever put on the market, and can be seen at the old premises—

16 King St. West

Telephone 106.

Telephone 543.

35, 40 and 42 Colborne St.

NICHOLAS ROONEY

62 YONGE-ST.

LACE CURTAINS
TABLE LINENS
TABLE NAPKINS
TOWELS
SHEETINGS
PILLOW SLIPS
WHITE QUILTS
COLORED QUILTS
BLACK SILKS
EIDERDOWN QUILTS 26

NOTICE!

Leave your order for Transfer of Baggage at Verral order and checking office,

2 KING ST. EAST.

Baggage checked at residence to destination. 246

Hofbräu.

"A malt tonic of surpassing value in its action on the nerves."

"Admirably adapted to the wants of ladies before and after confinement."

"Highly nutritious, and its use will be found very satisfactory in the rearing of strong, healthy children."

"Ahead of porter or strong ale, whether imported or domestic."

"Endorsed by the medical profession as the standard of perfection."

REINHARDT & CO.'Y.

Lager Brewers Toronto.

COAL AND WOOD

The Very Best At Lowest Prices

OFFICES:

20 King-street W.
409 Yonge-street.
793 Yonge-street.
578 Queen-street W.
1352 Queen-street W.
202 Wellesley-street.
306 Queen-street E.
415 Spadina-avenue.
Esplanade-street, near Berkeley-street.
Esplanade, foot of West Market-street.
Bathurst-street, nearly opposite Front-street.
Pape and G.T.R. Crossing.

THE ELIAS ROGERS CO. LIMITED.

THE BEST COAL & WOOD MARKET RATES.

OFFICES:

6 King Street East.
364 Yonge Street.
790 Yonge Street.
200 Wellesley Street,
Corner Spadina Ave. and College Street.

DOCKS:

Foot of Church Street.

YARDS:

737 and 741 Queen Street West.
Bathurst and Dupont Sts.
Toronto Junction.

CONGER COAL CO. LIMITED.

Don't Delay

Putting in your winter's supply of Coal. It's equally important to send your orders to the right place, you want satisfaction, of course, and the best way to make sure of getting it is to order from us. Call or Phone any of our offices and obtain our special prices.

PHONES {2246, 2349, 1310, 4048, 5501.

....PEOPLE'S COAL CO.

COAL AND WOOD

The very best, carefully delivered, can be had only from

38 KING ST. E. Phone 131.
572 QUEEN W. Phone 139.
COR. FRONT AND BATHURST. Phone 132.
304 QUEEN E. Phone 134.
DOCK FOOT OF PRINCESS ST.—Phone 190.
Cor. BLEEKER and WELLESLEY Phone 4483.
429 SPADINA AVENUE Phone 2110.
274 COLLEGE STREET Phone 4179.

P. BURNS & CO.

Best Quality Coal and Wood

LOWEST PRICES.

Hardwood, per cord	$5.00	Stove, Nut, Egg Grate, Pea,	At Lowest Prices.
Hardwood, cut	5.50		
No. 2 Wood	4.00		
No. 2 Wood, cut	4.50		
Pine	4.00		
Pine, cut	4.50		
Slabs	3.00		

WM. McGILL & Co.

Head Office: Corner Bathurst St. and Farley avenue. Branch Office: 429 Queen St. W

Phone 5393.

If You Drink Whiskey, Drink the Best

JOHN DEWAR'S SCOTCH

BETTER WHISKEY CANNOT BE HAD

EPPS'S COCOA

ENGLISH BREAKFAST COCOA

Possesses the following Distinctive Merits:

DELICACY OF FLAVOR.
SUPERIORITY IN QUALITY.

Grateful and Comforting to the Nervous or Dyspeptic.

Nutritive Qualities Unrivalled.

In Quarter-Pounds Tins only.

Prepared by JAMES EPPS & CO., Limited, Homœopathic Chemists, London, England.

Only those who have had experience can tell the tortures corns cause. Pain with your boots on, pain with them off—pain night and day; but relief is sure to those who use Holloway's Corn Cure. ed

CHARCOAL! CHARCOAL! CHARCOAL!

Buy it from your grocer or hardware store.

If he happens to be such a back number as not to have it in stock, 'phone us at 114.

HAMILTON & CO., 79 and 81 George St.

Toronto Electric Motor Co.

make the best Motor or Generator built in Canada. If you want the best call on

Toronto Electric Motor Co
103 to 109 Adelaide St. W.,
Toronto. 23