

E. R. Burns Saw Co.

WORKS AT
.. PARKDALE

THE TORONTO BLADE
THIN BACK
EXTRAREFINED SILVER STEEL
TRADE MARK
ERBURNS SAW CO. TORONTO, ONT.



TAPER TOOTH

Toronto
TELEPHONE 5120



Manufacturers
- of -
ALL KINDS OF

Circular
AND
LONG SAWS

THE TORONTO BLADE
THIN BACK
EXTRAREFINED SILVER STEEL
TRADE MARK
ERBURNS SAW CO. TORONTO, ONT.



LANCE TOOTH

THE DOMINION LEATHER BOARD GO., MONTREAL

MANUFACTURERS OF

ASBESTOS MILL BOARD
FOR STEAM PACKING

FRICTION PULLEY BOARD
THE BEST FRICTION KNOWN

Proprietors Sault au Recollet Paper Mills, making ROOFING, SHEATHING, FLOORING AND LINING FELT

The Sturtevant System OF Heating and Ventilating

Applicable to all classes of Buildings

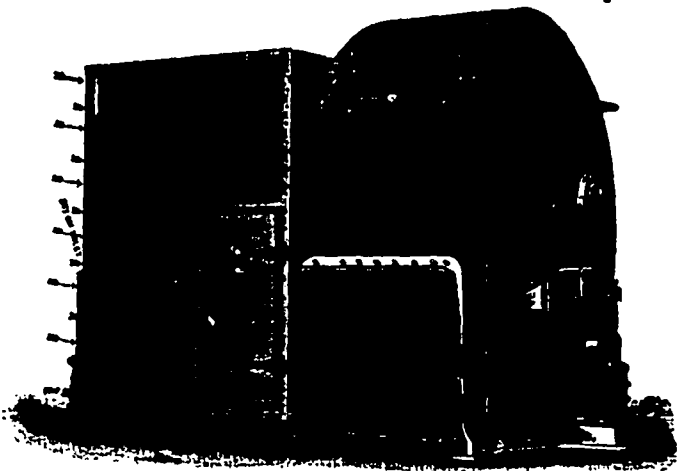

The Sturtevant Steam Heating and Drying Apparatus

Progressive Lumber Dry-Kilns

STEEL PLATE
PLANING MILL EXHAUSTERS

SEND FOR CATALOGUE

B. F. STURTEVANT GO., Boston, Mass., U.S.A.

BRANCHES:

91 LIBERTY ST., NEW YORK; 16 SOUTH CANAL ST., CHICAGO; 135 NORTH THIRD ST., PHILADELPHIA

A. R. WILLIAMS, Toronto and Montreal, Gen. Agent for the Dominion

Use McCOLL'S "LARDINE" AND HIGH GRADE MACHINE OILS

Our GYLINDER OIL IS IN USE IN ALL THE BIG MILLS

McCOLL BROS. & CO., TORONTO

B. R. Mowry & Son

MANUFACTURERS OF

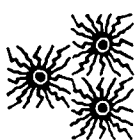

SAW MILL
AND
SHINGLE MILL
MACHINERY

Shingle Machinery a Specialty

REPAIRING PROMPTLY AND CAREFULLY EXECUTED

Gravenhurst, Ont.

The "BOSS" Shingle Machine

Manufactured by us is acknowledged by practical men to be

The Best Machine on the Market

Capacity: 30,000 to 50,000 Shingles per day, according to timber.

