It pays to use

MARTIN-SENOUR

100% PURE PAINT & VARNISHES

For Every Purpose—For Every Surface

Write to Head Office, Montreal for Free Booklet

HOME PAINTING MADE EASY

SOLD BY

J. McKERCHER

WATFORD, ONTARIO

Full stock carried of Paints, Varnish, Floor Finish and Wood Stains.

NAPIER

Miss Irene Eastabrook, spent a pleasant week with her sister, Mrs. John Clothier.

Mrs. Clayton of Cairngorm returned after spending a week with her daughter, Mrs. John Taylor.

Real estate is again moving in this vicinity. Mr. Fred Merrick has purchased Mr. Wm. Rundle's farm. Mr. Rundle intends moving to Strathroy.

Mr. and Mrs. T. McDermid and family of Petrolia motored and spent Sunday with Mr. and Mrs. Alfred Clothier.

The regular meeting of the W. I. will meet at the home of Mrs. John Clothier on Wednesday, May 13th. Mrs. John Macfie, of Appin, will be present with an interesting talk. Roll call to be answered by a favorite verse.

RENNIE'S SWEDE TURNIPS

FOR a bumper crop of Swede Turnips for stock feeding in Fall and Winter, sow Rennie's specially selected Northern grown Seed.

Rennie's Swede Turnip Seed is carefully tested for germination and purity, and will yield heavy and profitable crops.

We highly recommend the following leading varieties

RENNIE'S CANADIAN GEM—Purple top
RENNIE'S JUMBO—Crimson top
RENNIE'S DERBY—Bronze Green top
RENNIE'S PRIZE—Purple top
RENNIE'S KANGAROO—Bronze Green top

Order Rennie's Swede Turnip Seeds through your local Dealer or direct from

THE WILLIAM RENNIE COMPANY LIMITED
Cor. ADELAIDE and JARVIS Streets
TORONTO

If you cannot obtain locally, please write us for your Dealer's address.

Rennie's Annual—the most complete Canadian Seed Catalogue—on request.

International Council of Women

In connection with the Quinquennial Conference in Washington, May 4th to 14th, sixty-five delegates from Great Britain and Europe of the above organization sailed on the Canadian Pacific S.S. Montcalm from Liverpool this month. Delegates from South Africa, New Zealand and Australia are also included. Among those from Great Britain are Lady Trustram Eve, Lady Salvesen, Lady Nott Bower, Lady Adam Smith, Lady Egerton and Mrs. George Cadbury.

The French delegates sailed about the same time on the Canadian Pacific S.S. Marburn from Cherbourg and are shown in the photograph from left to right, standing: Mme Heimann Founder of the French Association for Blinded Soldiers; Mme Odette Arnaud, the well known painter and Mlle Annette Fougeirol of the transmigration service of emigration. From left to right, sitting: Mme Emilie Fougeirol, Mme Lucienne Bernheim, Mme Pichon-Landry; Mme Avril de Sainte Croix, President of the French Association, Member of the Legion of Honour, and delegate to the League of Nations; Mme Legrand, widow of the well-known French general; and Mme Evard, Chevalier of the Legion of Honour and General Inspector of Public Instruction.

These ladies will be given official reception in Canada and will visit Quebec, Montreal, Ottawa, Toronto, Hamilton and Niagara Falls as guests of the Local Councils prior to attending the conference in Washington.

Cleans Like China

When you use SMP Enameled Ware Utensils, you never need to scrape, scour and scrub the way some wares demand. Hot water, soap, a cloth—that's all you need to clean them. It washes like china, has the cleanliness and surface of china, but wears like steel. Don't be the slave of your cooking ware; equip with clean, pure sanitary, lasting

SMP

Enameled

WARE

181A

Movie-Making in Canadian Rockies

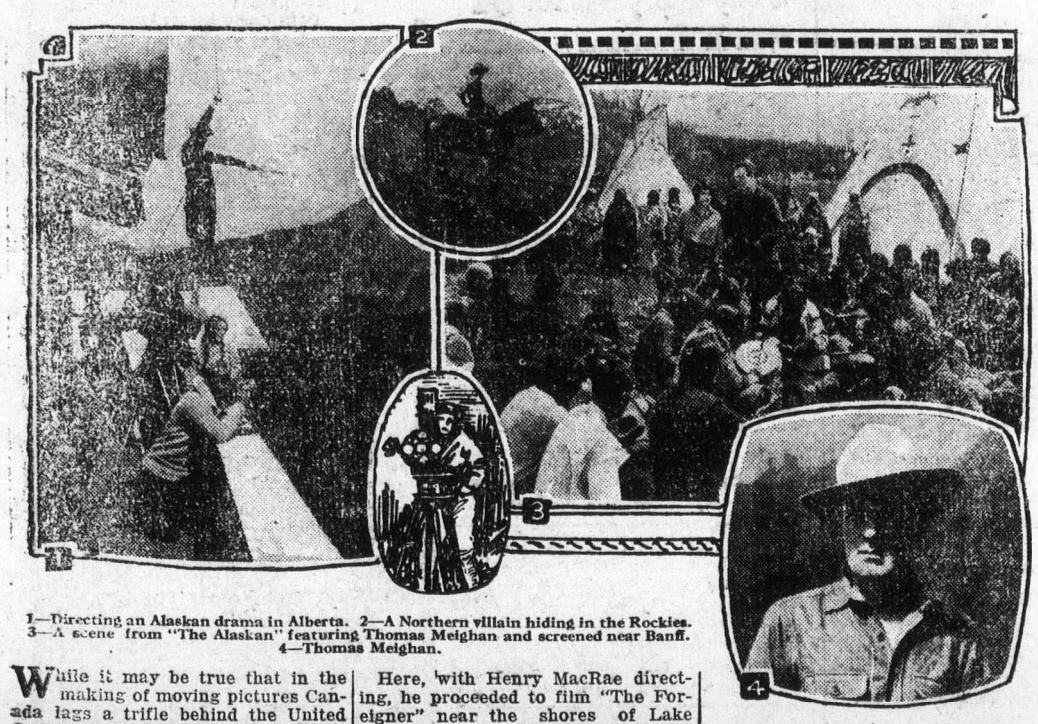

1—Directing an Alaskan drama in Alberta. 2—A Northern villain hiding in the Rockies. 3—A scene from "The Alaskan" featuring Thomas Meighan and screened near Banff. 4—Thomas Meighan.

While it may be true that in the making of moving pictures Canada lags a trifle behind the United States, there is at least one particular in which American producers are becoming more and more dependant upon the Dominion for the proper production of their super-films. And that particular is—scenery.

They may have their stars, their mechanical contrivances, their experience and their wealth, but during the past few years they have learned that for sheer beauty of scenery and splendor of "settings", the Canadian Pacific Rocky Mountains are unsurpassable. That this discovery was made at all is due mainly to one, Mr. Ernest Shipman.

Two or three years ago it occurred to Mr. Shipman (who has produced some notable pictures in his time) that there were certain spots in the Rocky Mountains, such as Banff, Lake Louise, Emerald Lake and their environs, which were, on account of their singular beauty, admirably adapted to the production of Northern dramas. So he marshalled his forces, placed his beloved megaphone securely under his arms and embarked, via the Canadian Pacific Railway, for the Rocky Mountains.

Here, with Henry MacRae directing, he proceeded to film "The Foreigner" near the shores of Lake Louise, with the magnificent mountains for a background, and, for a stage, one of the most exquisite spots on earth. The result was that, not only did he produce a splendid picture but that the Rockies sprang into instant popularity as a setting for northern dramas.

Since then scores of other "super-films" have been produced and many villains have paid the penalty of their foul deeds, many modest maidens have yielded to the wooing of strong, silent men; many dauntless heroes have faced the nameless terrors of the Alaskan wilds, on the peaceful shores of Emerald Lake and the innocent highway between Banff and Windermere.

Among the most notable pictures screened entirely or in part, with the Rockies for a background, are "Back to God's Country", "The River's End", "The Alaskan", "Empty Hands", "The Sky Pilot", "Glengarry Schooldays", "The Man From Glengarry", "The Valley of Silent Men", "Frivolous Sal", "Strongheart" and "The Foreigner".

The chances are, then, that when you sit in your favorite movie house and gaze in silent admiration on the forbidding beauty of Alaska, the hills of Shasta or the still Sierras, you are, in reality, gazing at something far nearer home, not nearly so forbidding and infinitely more beautiful—the Rocky Mountains themselves.

So, America may have her Hollywood and her monopoly of the industry, but now that the value of the Rockies as a place where people may shoot the rapids, kill each other, make love, win fortunes and indulge in the other pleasant pastimes peculiar to moviedom, has been realized, it is to be hoped that Canada's position in the realm of the silent drama will shortly become more prominent than it has been in the past.

The Rockies are now easily accessible, there are Canadian Pacific hotels at some of the most attractive points, the light, atmosphere and other conditions are good, and there is no reason in the world why they should not eventually become a veritable "Hollywood of the Hills."

Warwick Tp. Officers

The following is a list of the pathmasters and other township officers.

Pathmasters:—Russell Shea, C. Janes, R. T. Higgins, Geo. Kelly, Bert King, R. Edgar, John O'Neil, L. Eastabrook, Thos. Atchison, Wm. Wood, T. Kerr, Dan Duncan, J. Williamson, J. Maher, Jas. Sayers, J. Williamson, R. Sutton, Russell Clark, Jas. Dolan, Jos. McKay, F. McManus, W. A. Carroll, H. Laird, Elmer Collier, R. Robertson, Wm. Skillen, F. Moffatt, Jas. Watson, Rich Williams, Hugh Clark, W.F. Tanner, R.A. Tanner, Jas. McElroy, J. Smith, Wm. Smith, R. Wilkinson, H. Holbrook, M.E. Barrett, Harry McKay, H. Ellerker, C.E. Lester, Wm. Minielly, Geo. Thompson, C. E. Smith, J. Cooper, D. Thompson, Wm. Tanton, Chester Orr, Wm. Ayer, Jos. McChesney, W. Seymour, H. Cochrane, H. McBryan, F. Barnes, T. Eastman, Wm. Bryant, Wm. Vance, A. C. Goodhand, Henry Thompson, Geo. Brent, Geo. Harper, A. Catt, B. Pedden, D. F. Brodie, B. Kernohan, D. Logan, Ed. White, J. Cates, R. Garrett, Jno. Taylor, Chas McPherson, Jos. Butler, and Samuel Baxter.

Pound keepers:—E. A. Edwards, A Westgate, Thos. Woods, D. Cameron, R. Leach, Zealand Hickson, E. Caughlin, C. O. Richardson, R. Wilkinson, George Brodie, C. E. Smith, Samuel McColl, D. Kernohan, Henry Wilson, Robt. Campbell, W. G. Hall, W. E. Parker.

Fence Viewers:—E. Collier, T. Westgate Sr., A. Bryce, J. C. Wilkinson, W. D. McKenzie, Robert Harper, W. Janes, Peter Brodie.

Sheep Inspectors:—Geo. Pike, H. McKenzie, S. Cameron, C. Janes, W. J. McRorie, W. H. Auld, S. Morris, Geo. Brodie, Wm. Haney, J. Muxlow, Jas. Shields, Jas. Butler.

Weed Inspectors:—Jos. Parker, W. Morgan, E. Davidson, D. Acton, F. Bryce, F. Clark, E. McKay, Franklin Auld, N. Vance, R. Willoughby, H Cochrane, D. Thompson, F. Cundick.

Ditch Inspectors:—L. Eastabrook, J. McCormick, F. Campbell, John Attwood.

San Jose Scales Inspector:—Philip Austin.

—N. Herbert, Clerk.

County Roads—The report of advisory committee compiled after a trip over the county road system was received and the estimated expenditures and the designation of the roads on which the outlays were to be made this year was the business before the Lambton county council at a special session here on Thursday and Friday. The estimated outlay for the year totals $156,000 of which $80,000 will be raised by the levy of rates and $76,000 is made up from subsidies for last year's work. Warden Hackett presided at the special session.

Requisite on the Farm—Every farmer and stock-raiser should keep a supply of Dr. Thomas' Eclectric Oil on hand, not only as a ready remedy for ills in the family, but because it is a horse and cattle medicine of great potency. As a substitute for sweet oil for horses and cattle affected by colic it far surpasses anything that can be administered. m

"As indispensable as the Telephone"

"As indispensable as the Telephone" is now a favourite slogan used by many large manufacturers in their advertising, when describing their goods.

A frank recognition that speed of communication is the most vital factor in expanding business and social life.

Indeed, a firm's position in the business world may be fairly judged by the extent to which it uses the telephone—and especially Long Distance.

We now handle an average of over 41,000 Long Distance calls a day.

THE BELL TELEPHONE COMPANY OF CANADA

Costs a family less than 2% of its annual outlay