TIMELY SPORTING TOPICS.

ABOUT RUNNERS AND TROTTERS, ATHLETES, ETC.

A Crack Steeplechaser for Toronto—It Should be a Big Meet Next May—The Grand Circuit—An Honest Sprinter—Wings in Rugby Football—General Sporting News.

CHICAGO, Dec. 4.—The magnates of the Garfield Park Club spent several hours last night in discussing the advisability of adhering to their announced decision to close racing at the track or of receding from the decision and setting another date further away for closing. A petition signed by 107 owners, trainers, book-makers and other persons interested in a continuance of the sport had its due effect, and without fixing a date for ending the meeting it was decided that a program for next week be issued and racing continued until a date that will be announced shortly. The respite is only temporary, however, and it may be set down as a surety that racing in Chicago will soon cease and not be resumed until the regular spring meetings of 1892 are due.

O. O. R.'S CRACK A. A. A.

Officers of the Reorganized Association—A Match With Victoria Rifles.

The Queen's Own Rifles will likely have one of the finest amateur athletic associations in Canada by the time the regiment will take possession of the new drill hall.

On Thursday evening a very large meeting of the members of the regiment was held in the sergeants' mess and it was decided to reorganize the Athletic Association. For that purpose the following were elected a committee for the ensuing year:

Hon. President—Lieut.-Col. Hamilton.
President—Capt. McGee.
Vice-President—Color-Sergt. Higinbotham.
Captain—Lieut. Wyatt.
Secretary—Sergt. Langton.
Treasurer—Sergt. Collins.
Committee, consisting of one representative from each company, and the Buglers: "A," Sergt. Duncan; "B," Pte. Cramp; "C," Sergt. Burns; "D," Sergt. Thompson; "E," Sergt. Pearson; "F," Pte. Davison; "G," Corpl. Routh; "H," Col.-Sergt. Boyd; "I," Pte. Garvin; "K," Lieut. Parker; Buglers, Sergt. Woods.

The meeting appointed a sub-committee, consisting of the vice-president, captain, secretary and the representatives from "D," "E" and "I" companies to revise the constitution and bylaws, and report at a meeting to be held shortly.

A hockey team will be the principal feature of the association this winter. Arrangements have been made with the Granite Rink whereby the association secures the whole of two evenings a week. Already over 50 members signed the list, so that the association is sure of being able to put in a splendid team to compete for the Ontario hockey championship. Matches will be arranged among the different companies every week, so that the men will always be in the best possible condition.

It is proposed to arrange a match with the Victoria Rifles, to take place in Montreal some time during the season.

Members of the regiment wishing to purchase hockey tickets can do so at once by calling on the captain of the association, Lieut. Wyatt, 17 Leader-lane.

There is some talk among the Grenadiers that they would like to have a curling match with the Queen's Own. It is quite likely the latter will accommodate them with a match any time they like and play them as many rinks as they choose.

Moss Park's Promising Outlook.

The regular monthly meeting of the Moss Park Curling Club was held last evening in the spacious waiting-rooms of the Toronto baseball grounds. There was a fair attendance considering the weather. The prospects of having a good club of keen curlers on this mammoth rink are exceedingly favorable. Regular practice will be held on Monday and Friday evenings. The meeting was adjourned till Monday, Dec. 14, at 7.30 p.m., when a full attendance is expected, as the skips will be elected and rinks formed for the coming season. A very cordial invitation is given to every curler not connected with any other club as well as those in the vicinity of the rink wishing to join to be present at this meeting.

Chance of a Lifetime.

When a man is young it is advisable to build up strong healthy muscles and constitution by participation in manly sports and recreation. For this purpose H. P. Davies & Co., 81 Yonge-street, are constantly manufacturing chest machines and gymnasium apparatus, importing boxing gloves, fencing foils, rowing machines and other appurtenances and put them at prices within the scope of every pocket. 246

Sporting Specialties.

A quoit match took place in Wellington-street during the week by teams composed of J. McGee, James Mitchell, John Mitchell against James Green, W. Beck, T. Reardon, for a pig presented by W. E. Ross. McGee's team got the pie.

Boys Can Make Money Fast.

Any active boy can make plenty of money in his neighborhood by re-plating tableware and jewelry with one of the Magic Electric Plating Outfits. Those who have already secured one of these machines are making from $20 to $25 a week. The price of the plating outfit is $10, but we have arranged to supply it to one boy only in each neighborhood free for a few hours' work, which can be done after school or on Saturday. No capital required. Any boy sending his address and referring to some merchant in his town as to honesty will receive full particulars by return mail. *This is a permanent money making business for the right kind of a boy.* Apply at once. Address LADIES' PICTORIAL CO., Toronto, Ont.

Sandwich.

SIRS,—For five years I suffered from lumbago and could get no relief until I used Hagyard's Yellow Oil, and must say I find no letter remedy for it. John Desherdan, Sandwich, Ont.

Dr. T. A. Slocum's

Oxygenized Emulsion of Pure Cod Liver Oil. If you have Weak Lungs—Use it. For sale by all druggists. 35 cents per bottle. 136

A Popular Physician.

The popular physician is unassuming, pleasant and successful in treating disease. Such an one is Burdock Blood Bitters—unassuming—only a dollar a bottle—pleasant, agreeable in taste, successful in nine cases out of ten. In truth it may be said B.B.B. is the popular physician to the people, a tried and trusted family friend in all diseases of the stomach, liver, bowels and blood.

Therein His Great Strength Lies.

Males and females who suffer from lost or failing vitality should use "Turkish Elixir," it acts directly and permanently, its great tonicity and properties of imparting strength render it invaluable. Sent on receipt of $2, securely packed. The Boracimine Chem. Co., Postoffice Box 437, Toronto. 246

A Voice From Scotland.

DEAR SIRS,—I can highly recommend Hagyard's Pectoral Balsam. It cured my daughter of a cough she had been troubled with since childhood. She is now 12 years old. Mrs. M. Fairchild, Scotland, Ont.

Chronic Derangements of the Stomach, Liver and Blood, are speedily removed by the active principle of the ingredients entering into the composition of Parmelee's Vegetable Pills. These Pills act specifically on the deranged organs, stimulating to action the dormant energies of the system, thereby removing disease and renewing life and vitality to the afflicted. In this lies the great secret of the popularity of Parmelee's Vegetable Pills.

California Excursion.

A select party for California will leave Toronto at 2.45 p.m., Dec. 14, in one of the Canadian Pacific newly fitted tourist cars. This will be a personally conducted excursion and will go via Detroit, St. Louis and Great Southern route. This will be a good chance to visit the Pacific Coast at low rates. For further particulars call on your nearest Canadian Pacific Ticket Agent. d

All Men. ed

Men, young, old or middle-aged, who are weak, nervous and exhausted, broken down from overwork or from any cause not mentioned, should send for and read the book of Lubon, a treatise on diseases peculiar to man. Sent sealed, secure from observation, on receipt of 10c. in stamps. Address M. V. Lubon, 50 Front-st. east, Toronto

A lady writes: "I was enabled to remove the corns, root and branch, by Holloway's Corn Cure." Others who have tried it have the same experience

THEATRES AND CONCERT HALLS.

Lewis Morrison—"Faust."

THE attraction at the Grand Opera House next week will be Mr. Lewis Morrison and his dramatic company in a scenic production of "Faust." Since Mr. Morrison was seen here last season his entire production has been destroyed by fire. This occurred at Rochester last April. The production which he brings to Toronto is said to be the grandest one he has ever had and will be given entire, with its scenery complete and all the electric and calcium light effects. Mr. Morrison is a native of Kingston, Jamaica, and made his first appearance upon the stage in New Orleans, La., in the stock company. After a few seasons he was engaged by Edwin Booth, who took him to Philadelphia, and for a number of seasons he was in the stock company of the Walnut-street Theatre, Philadelphia. Then he went to Boston in the stock company of the Boston Museum, afterwards supporting Salvini, Clara Morris, Lawrence Barrett and others. He then went to San Francisco and took the management of the old California Theatre. When that house was torn down, Mr. Morrison decided to again go on the road, and selected as his play "Faust." His friends advised him not to do so as there was no money in it. His friends were right; he lost but he kept working along, and after two seasons of bad business the public began to recognize in Mr. Morrison and his production something above the average. Business became good, then better, and to-day Morrison and his "Faust" are recognized as standard, and for the past two seasons he has been one of the best paying attractions on the road.

Our Sweet Nellie.

Very few actresses visiting here periodically have acquired the admirers and heavy following which Miss Nellie McHenry has. Her coming is

always looked forward to with an amount of pleasure, for she is so pleasant, so funny, and so very pretty.

In the play which she ever appeared in did she acquire the instant success and unbounded popularity that her new play, "A Night at the Circus," brought her. The author, H. Christian Donnelly, spent many months in hard work upon it before he delivered the manuscript to Miss McHenry. She worked hard upon her double character prior even to rehearsals. Then she surrounded herself with one of the best companies ever put upon the road, and after careful rehearsing opened their season at Boston. The play achieved instant success and so did Jolly Nellie and the admirable organization that supported her.

From that time the play has been phenomenally successful. Packed houses have left the theatre fully satisfied and anxious to witness the performance again. But Nellie deserves all her success and nobody in Toronto grudges her all this good luck.

"A Mile a Minute."

This great London and New York success will be presented at the Academy all next week, with all the original scenery and mechanical effects, together with the same company that appeared at Niblo's Garden, New York city, last month. Speaking of the play and company Nym Crinkle of The New York World says: "A Mile a Minute" is a lively name for a play, and Miss Elmore's volatile little body fitted into it very prettily. The play has a robust plot, a very masculine villain, a detective and a heroine who can sing and dance. It has one scene representing the Argyle rooms in London, into which are injected a number of excellent specialties, of which Mr. Dale, the banjoist, is by no means the least, and a barmaids' quartet the liveliest. But the sensation of the drama is reserved for the fourth act, in which the hero and detective are in pursuit of the villain, who had just taken a train which compels the pursuers to hire a special engine. This engine, occupying with its tender the whole breadth of the stage and represented at full speed, made a striking picture with its spouting fire and blowing steam. As the pursuit leads up dramatically to this piece of realism, it is legitimate and effective in a drama of this kind. The audience received it with unmistakable delight, and it may be accepted as one of the latest stage sensations. People who wish to see a thoroughly sensational melodrama, freshened and brightened with all kinds of specialty business and emphasized with a piece of mechanism that is quite startling, may go to the People's Theatre this week with satisfaction.

Big Bill at the Musee.

Krao, the human baboon, or as she is sometimes called the missing link, is another wonderful example of Mother Nature's mystifying-escapades, and one which, so far, men have been unable to account for. Krao was captured in the

swamps of Kjang-Kjang, the capital of Laos, by a party of explorers, headed by the eminent and renowned anthropologist, Prof. George G. Shelly and Mr. Carl Bock early in the year 1882, and was placed upon exhibition throughout the Old World until the year 1889, at which time she was brought to New York City, where she has been upon exhibition ever since, with the exception of a six months' sojourn in Boston. It is needless to say that during her stay in the east she has been the constant study of the scientific and medical world. She is modest, affectionate and playful. Every part of her body is covered by a long growth of hair with the exception of the palms of her hands. Her hands, feet and face although entirely human in shape have the prehensile appearance of the monkey. In the theatre the favorite Japanese troupe will be seen. They need no introduction to the Toronto people, as they have appeared at the Musee on two previous occasions as well as at the Island last season. The troupe consists of H. Hamakichi, A. Hamakichi, K. Moylie, H. Yamada, M. Clingero, A. Kekumatch and Shurtaro.

The Haslam Vocal Society.

The reserved seat plan for the first concert of the season of the above society will open to the public this morning at 10 o'clock at Suckling & Son's, and those desiring to hear the fine program of the society and the Musin Grand Concert Company, including the great violinist, Ovide Musin, will need to make early application for seats.

Barrington Foote At the Auditorium.

The special attraction at the Auditorium services to-morrow will be the fine singing of Mr. Barrington Foote at night. He will sing no less than six airs from the oratorios, including "Lord God of Abraham," from the "Elijah; "Why Do the Nations?" from the "Messiah," "O Lord have Mercy," from St. Paul; "Now Heaven in Fullest Glory Shine," from the "Creation" and the "Palms," by request. Those who wish to avoid the crush may secure a seat in the balcony by calling at the Auditorium office to-day, plan will be open till 10 p.m.

The Explosion of a Bomb

startles all within hearing. So the pains which arise from derangements of the liver, stomach and bowels quickly alarm those who experience them. Dr. Pierce's Pleasant Pellets afford a speedy and inexpensive cure Sick headache, bilious headache, constipation, indigestion, bilious attacks yield like magic to this wonderful specific. Only one tiny sugar-coated Pellet for a laxative dose. Purely vegetable and perfectly harmless. The action is prompt and pleasant. Absolutely the best Liver Pill made. Your money given back if they do not give entire satisfaction. The only pill possessed of such meritas to warrant their being sold *on trial!*

You can prevent it by using Boracimine, which is a safe and sure *preventive* and *cure* for all diseases of a private nature. Sent to any address for $1. Correspondence confidential. The Boracimine Chemical Company, postoffice box 437, Toronto. 246

Toothache cured instantly by using Gibbons' Toothache Gum.

$1.50 for a full dress shirt, English style. We carry the finest stock of evening shirts, Ties, Gloves and Collars. Try a pair of our white gloves, 75c, best value in Canada. Treble's, 53 King-street west. Illustrated price list free.

HOW TO REDUCE TAXATION.

CANDIDATE JAMES BEATY KNOWS ALL ABOUT IT.

He Enlightens the Voters in the Yorkville District—His Third Election Address—There Was No Dissentient Voice—Make the Most of the City Property—The Evils of High Taxation.

Dr. James Beaty, Q.C., had a good election meeting in St. Paul's Hall last night. The audience was the largest the candidate has yet addressed. Mr. A. Kirkpatrick presided and introduced the Doctor to the electors.

"How to Reduce Taxation" was the ex-mayor's subject, which in the course of an hour's address he handled admirably. He recalled former days, when he referred to the Property-holders' Association, which was a vigilance committee to look after the council. "After I had been mayor a year the association's occupation was gone. Things were in such good shape there was no more work for it to do." [Applause.]

The School Board Expenditure.

This topic Mr. Beaty dealt with at length. He objected to the system of giving the board all the funds it asked and suggested that there should be a joint consultation between the trustees and the aldermen in determining the annual appropriation. If there were estimates for $50,000 for new schools, the council ought to have power to say: "It is too much. You won't get it." [Applause.]

The Board of Police Commissioners, too, who are appointed and not elected, should also confer with the council in like manner and with the same object. "Especially in this emergency," said Mr. Beaty, "the force should not be increased, and the amount for the year's service should be as low as possible, consistent with efficiency." [Applause.]

"I am satisfied," said the candidate, "that the school trustees and police commissioners will be disposed to do this, but public opinion must be brought to bear on the question. If I am elected I will not add one iota to the burden of next year's taxation, but on the contrary, will reduce it. I am not in favor of making Toronto a bye-word and a butt of ridicule on account of its taxes, and a place where people will not come to reside on that account. This is the thing which depreciates a city, which damages its credit. People with money, commercial men, manufacturers, will not come if such disastrous impression gets abroad. The taxation is too high and must come down." [Applause.]

The Evils of High Taxation.

"If," continued Mr. Beaty, "the council goes on increasing the burdens on the ratepayers, they will drive both wholesale and retail dealers out of Toronto to places where they will not be so highly taxed. Mayor Clendenan told me the other day that Toronto Junction had secured five additional factories this year, one of them from this city, owing to the greater advantages the Junction offered. 'Greater advantages!' Why, Toronto has more advantages, but it is the taxation which is the trouble."

Mr. Beaty then advocated the reduction of the city debt. A large amount of money was borrowed at 6 and 7 per cent. because the city was "in a corner." Foresight would have provided against this. If civic expenditure be not reduced credit will go down and taxes will go up. When I was Mayor the city debentures rose 22 points in one year, and Toronto debentures were more sought after than those of any other city on the continent of America. But it is not so now. And why? Because of municipal extravagance. [Applause.]

Make the Most of the City Property.

Mr. Beaty said the corporation property produces $600,000 a year. This was double the amount of 10 years ago. The council should make the most of this property. It might be made soon to produce $1,000,000 a year. This would be a great factor in the reduction of taxation—more than 2 mills.

As regards the Island the Doctor said that the city would not have had a park there but for him. "When mayor I passed a bylaw securing 250 acres for the city." He was applauded as he told the results of his foresight.

He objected to one-third of the cost of local improvements being charged to general taxation. This, he maintained, was not fair. The property improved should bear the whole cost. [Applause.] One circumstance of local interest he narrated. As mayor in 1880 he made the first public enunciation of what the Beaty Local Improvement Bylaw was on that platform in regard to the annexation of the village of Yorkville to Toronto.

Taxation Has Doubled.

In the last 10 years the area, population and assessment of Toronto has doubled. How has this affected the taxes? Instead of decreasing them they have doubled, and in osme cases trebled in the same period. This should not be.

A Voice: How many lazy men does the city keep?

Mr. Beaty: The city has too many servants for whose services she does not get any adequate return. [Loud applause.]

Another Voice: They are robbers!

Mr. Beaty then proceeded to give examples of inequalities of taxation and to protest against any tax exemptions for either men or institutions. He explained his proposed Board of Control, which would control expenditure and revise assessments carefully and deliberately, hearing all applicants. Incidentally he remarked that when chairman of the Court of Revision he heard 11,000 cases of appeal in one day.

In conclusion he gave as remedies: Stop all unnecessary expenditure; don't embark in any new enterprises till the funds are available; cool off the ardor for new streets amongst the cow pastures; act on the principles of the city's motto, "Industry, Integrity, Intelligence," and come back to first principles. Then Toronto will prosper more in the future than in the past. [Applause.]

A Voice: Half of the present aldermen know neither principle nor shame.

Mr. Beaty: The council has certainly been remiss beyond measure, or it would in one night have put the local improvement business back on to its original footing.

On the close of Mr. Beaty's address there were calls for Ald. Hill. That gentleman, however, declined to be drawn into a speech. He said he was only a listener that night and would make no speech.

A vote of thanks to the chairman and cheers for the Queen concluded Mr. Beaty's third and most successful meeting.

Oh, What a Cough! 246

Will you heed the warning? The signal perhaps of the sure approach of that more terrible disease consumption. Ask yourselves if you can afford for the sake of saving 50c, to run the risk and do nothing for it. We know from experience that Shiloh's Cure will cure your cough. It never fails.

Deputy Lieutenant-Governor.

Col. Charles T. Gillmor, clerk of the Ontario Legislative Assembly, has been appointed Deputy Lieutenant-Governor, to act during the illness of Sir Alexander Campbell.

Dr. T. A. Slocum's

Oxygenized Emulsion of Pure Cod Liver Oil. If you are Feeble and Emaciated use it. For sale by all druggists. 35 cents per bottle.

A Challenge.

Everybody who uses the goods of the York Soap Company, limited, now admits their superiority.

We leave the issue to the public and challenge any unprejudiced person who tries our Leader bar, Wonder or Magnetic laundry soaps to deny that they are purer and will last longer than any other soap in the market.

Our Lily White Washing Compound has been declared superior to all others and it is only half the price. Try it and see what it will do. 246

Dr. T. A. Slocum's

Oxygenized Emulsion of Pure Cod Liver Oil. If you have Bronchitis—Use it. For sale by all druggists. 35 cents per bottle. 136

Every Mother Interested

Dyer's Improved Food for Infants is made from pure pearl barley, can be used by the most delicate or healthy infant and is highly recommended by leading physicians, 25 cents. Try it, druggists keep it. W. A. Dyer & Co., Montreal

Government Members

Speak highly of the delicious aroma of the Rialto Cigar. Try one. L. O. Grothe & Co., Montreal

CANADA'S GREATNESS.

Principal Grant Eulogizes the Dominion and Treats of China and Japan.

The Young Men's Association of the Northern Congregational held an open meeting last evening. The occasion was a lecture by Principal Grant on "Our Western Neighbors."

Before the address was delivered a short musical program was rendered. The church quartet, composed of Misses Pridham and Hessin and Messrs. Wareham and Race, gave two selections. Miss Mary Pridham sang Rodney's solo, "Thy King."

Principal Grant's lecture was as eloquent as most of his public deliverances. He said that if 25 years ago the question had been asked, Who are our western neighbors? the answer would have been the Indians and habitants of the Northwest. To-day if a similar question were asked, the response would be the populace of China and Japan.

The wide difference between these two answers, he said, marked the distance Canada had traveled in that period on the broad road to nationality and greatness—marked the fact that Canada has emerged from the position of an insignificant colony to that of almost an independent, self-sustaining republic. If Canada wished, he continued, to become a nation at the present moment not a shot would be fired by the rest of the Empire, because they would think that we were the best judges of what was good for us. This was a sufficient reason for believing that independence would never be asked for. Canada would rather be a portion of an empire whose mercantile opulence and martial glory was proverbial than a weak, puny, insignificant republic.

No article takes hold of Blood Diseases like Northrop & Lyman's Vegetable Discovery. It works like magic. Miss C——, Toronto, writes: I have to thank you for what Northrop & Lyman's Vegetable Discovery has done for me. I had a sore on my knee as large as the palm of my hand, and could get nothing to do any good until I used the Discovery. Four bottles completely cured it.

What the Country Has Escaped.

No one need fear cholera or any summer complaint, if they have a bottle of Dr. J. D. Kellogg's Dysentery Cordial ready for use. It corrects all looseness of the bowels promptly and causes a healthy and natural action. This is a medicine adapted for the young and old, rich and poor, and is rapidly becoming the most popular medicine for cholera, dysentery, etc., in the market.

Dr. T. A. Slocum's

Oxygenized Emulsion of Pure Cod Liver Oil. If you have Difficulty of Breathing—Use it. For sale by all druggists. 35 cents per bottle. 136

Oh! You Are Smoking Again.

Yes, the Hero cigar at 5 cents suits my pocket and palate; get them at cigar stores. J. Rattray & Co., Montreal.

Through Wagner Vestibule Buffet Sleeping Car Toronto to New York via West Shore Route.

The West Shore through sleeping car leaves Union Station, Toronto, at 4.55 p.m. daily except Sunday, arriving in New York at 10.10 a.m. Returning this car leaves New York at 5 p.m. arriving in Toronto at 10.25 a.m. Sundays leaves Toronto at 1.10 p.m. connecting with through car at Hamilton.

Perfect Purity.

Perfect purity of the blood is essential to good health. Burdock Blood Bitters will purify the blood and remove all effete matter. B.B.B. cures all blood diseases from a common pimple to the worst scrofulous sore.

Over a Century Old.

Many cases are known of persons living to be over 100 years old, and there is no good reason why this should not occur. By paying attention to the health by using Burdock Blood Bitters when necessary to purify the blood and strengthen the system much may be added to the comfort and happiness of life even if the century mark is not attained.

Big Real Estate Deal.

The Land Security Company (W. I. Mackenzie, manager) have bought from J. Enoch Thompson the lease of the land and buildings on the southwest corner of Adelaide and Victoria-streets, 55 feet on Adelaide and fronting 208 feet on Victoria. It is said they will build, tearing down everything but the Alphonso XIII. block.

DIAMOND VERA-CURA FOR DYSPEPSIA AND ALL STOMACH TROUBLES.

At Druggists and Dealers, or sent by mail on receipt of 25 cts (5 boxes $1.00) in stamps.

Canadian Depot, 44 and 46 Lombard St., Toronto, Ont

ST. JACOBS OIL TRADE MARK.

THE GREAT REMEDY FOR PAIN.

Cures RHEUMATISM, NEURALGIA, SCIATICA, LUMBAGO, BACKACHE, HEADACHE, TOOTHACHE, SORE THROAT, FROST-BITES, SPRAINS, BRUISES, BURNS, Etc.

Sold by Druggists and Dealers Everywhere. Fifty Cts. a bottle. Directions in 11 Languages.

Canadian Depot, 44 and 46 Lombard St., Toronto, Ont.

DR. WILLIAMS' PINK PILLS FOR PALE PEOPLE

ARE NOT a Purgative Medicine. They are a BLOOD BUILDER, TONIC and RECONSTRUCTOR, as they supply in a condensed form the substances actually needed to enrich the Blood, curing all diseases coming from POOR and WATERY BLOOD, or from VITIATED HUMORS in the BLOOD, and also invigorate and BUILD UP the BLOOD and SYSTEM, when broken down by overwork, mental worry, disease, excesses and indiscretions. They have a SPECIFIC ACTION on the SEXUAL SYSTEM of both men and women, restoring LOST VIGOR and correcting all IRREGULARITIES and SUPPRESSIONS.

EVERY MAN Who finds his mental faculties dull or failing, or his physical powers flagging, should take these PILLS. They will restore his lost energies, both physical and mental.

EVERY WOMAN should take them. They cure all suppressions and irregularities, which inevitably entail sickness when neglected.

YOUNG MEN should take these PILLS. They will cure the results of youthful bad habits, and strengthen the system.

YOUNG WOMEN should take them. These PILLS will make them regular.

For sale by all druggists, or will be sent upon receipt of price (50c. per box), by addressing

THE DR. WILLIAMS' MED. CO. Brockville, Ont.

NASAL BALM

It is a certain and speedy cure for Cold in the Head and Catarrh in all its stages.

SOOTHING, CLEANSING, HEALING.

Instant Relief, Permanent Cure, Failure Impossible.

Many so-called disease are simply symptoms of Catarrh, such as headache, partial deafness, losing sense of smell, foul breath, hawking and spitting, nausea, general feeling of debility, etc. If you are troubled with any of these or kindred symptoms, your have Catarrh, and should lose no time in procuring a bottle of NASAL BALM. Forewarned in time, neglected cold in head results in Catarrh, followed by consumption and death. NASAL BALM is sold by all druggists, or will be sent, post paid, on receipt of price (50 cents and $1.00) by addressing

FULFORD & CO., Brockville, Ont.

NEVER FAILS CURES COLD IN HEAD AND CATARRH

TAGGART'S WATCHES

GOLD, FILLED, OR SILVER AT ALL PRICES. FRANK S. TAGGART & CO. 89 KING ST. WEST TORONTO CAN.

$10 will buy a Gents 3-Ounce Coin Silver Screw Bezel and Back, Dust Proof, Stem Wind, Pendant Set, American Watch Fitted with a Jewelled American Movement, guaranteed and kept in Order Free of Charge for 5 Years.

53 King east. We are clearing out our furs and every buyer should call on us before purchasing. Bargains in Seal Manties and Jackets, Persian Manties and Jackets, Sealette Manties and Jackets, Capes, Collars, Muffs of every kind. Prices lowest in the trade.

Bastedo & Co., - Factory 69 Bay-street.

TENDERS.

SEALED TENDERS addressed to the undersigned and endorsed "Tender for Drill Shed at Infantry Barracks, Toronto," will be received at this office until Friday, 18th December, 1891, for the several works required in the erection of Drill Shed at Infantry Barracks, Toronto.

Plans and Specifications can be seen at the Department of Public Works, Ottawa, and at the office of Messrs. Denison & Kiger, 18 King-street, Toronto, on and after Friday, 4th December, and tenders will not be considered unless made on form supplied and signed with actual signatures of tenderers.

An accepted bank chèque payable to the order of the Minister of Public Works, equal to *five per cent. of amount of tender*, must accompany tender. This cheque will be forfeited if the party decline the contract, or fail to complete the work contracted for, and will be returned in case of non-acceptance of tender.

The department does not bind itself to accept the lowest or any tender.

By order,

E. F. E. ROY, Secretary.

Department of Public Works, Ottawa, 3rd December, 1891.

BRUSHES For Painters, Artists, Toilet, Household, Stable, Machine and factory use.

MANUFACTURED BY

Chas. Boeckh & Sons

Toronto 246

Toronto Secular Society

Mr. J. Spencer Ellis will lecture on Prof. Clark's Witnesses to Christ at SCIENCE HALL, 35 Adelaide-street east, on Tuesday, Dec. 6. Doors open 7.30. Silver collection. Music.

Ease by day and repose by night are enjoyed by those who are wise enough to apply Dr. Thomas' Eclectric Oil to their aching muscles and joints. A quantity easily held in the palm of the hand is often enough to relieve the most exquisite pain.

A Great Expense Lessened.

Many a parent knows how expensive it is feeding infants with high-priced food. Dyer's Improved Food for Infants is highly nutritious, made from pure pearl barley and costs 25 cents a package. Druggists keep it.

W. A. DYER & CO., Montreal.

Is there anything more annoying than having your corn stepped upon? Is there anything more delightful than getting rid of it? Holloway's Corn Cure will do it. Try it and be convinced.

Machinery For Sale

F. B. POLSON

Having purchased the Toronto Syrup Company's

Property, Machinery and Stock

Situated on the Esplanade, foot of Princess-street, offers for sale at very low prices the following:

STEAM PUMPS—Worthington & Blake pumps, 12 sizes.

SLIDE VALVE ENGINES—2 Verticals with cylinders 10x12 inches, 2 Horizontals with cylinders 8x12 inches, all complete, in good working order.

BONE KILN—Manufactured by Colwell Iron Works, Detroit. 48 retorts.

GRAIN ELEVATORS AND CONVEYORS—A quantity of these, all made by first-class makers; Counter Shafts, Pulleys and Hangers.

FILTERS—3 Filters 6x15 feet.

SCALES—One 200 bushel hopper Scale, also several platform Scales.

IRON TANKS—17, sizes from 4 to 14 feet diameter, from 3 to 8 feet high.

WOOD TANKS—26, from 6 to 14 feet diameter and 7 to 12 feet high.

ONE COPPER BEER COOLER—10 feet long.

BURR MILLS—One made by Noyes of Buffalo, N.Y., one made by Munson Bros., Utica.

STARCH PRESSES—Four, made by first-class makers.

COPPER VACUUM PAN—8 feet diameter; also large copper Converter.

ROOT BLOWER—One Root Blower with a quantity of galvanized pipe.

IRON PIPES AND FITTINGS—A quantity of straightway Valves and Fittings (Brass), etc.

PIPE MACHINE—Made by Saunders, Yonkers, N.Y.

BELTING—A large quantity of first-class leather and rubber Belting in widths from 2 to 25 inches.

Also a quantity of small machinery used in the manufacture of syrup, too numerous to give details. Full particulars on application.

STOCK.

541 new barrels.
592 syrup barrels used only a short time.
53 tons bone coal.
25 barrels of fine bone charcoal.
A quantity of Oxalic, Muriatic and Sulphuric Acids; also a quantity of Chemicals in laboratory.

All of the above must be sold immediately, as the building is being rented in flats with power. 136

Apply to

F. B. POLSON,

Esplanade, Foot of Princess-street.

HAZELTON,

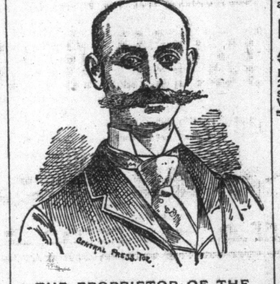

SATURDAY.

Did you know we had a large stock of Bibles and Prayer Books?

Prices 40 per cent. lower than any other house in the city. A few Xmas Nos. of The Graphic, London News and Dominion Illustrated at a great sacrifice.

Toy Books, regular price 35 for 20c
" " " " 25 " 15
" " " " 20 " 10
" " " " 10 " 5
" " " " 5 " 3
" " " " 2 " 1

Here is a surprise for you. A complete set of Dickens, 15 vols., well Bound and Beautifully Illustrated, regular price $22.50 for $4.98.

DON'T WAIT, THEY WON'T LAST.

THE PROPRIETOR OF THE WORLD-FAMED VITALIZER

Will positively cure Nervous Debility, Night Emissions, Loss of Power, Pain in the Back, Lost Manhood, Drain in Urine, Stunted Development and all ailments brought on by Youthful Folly.

RESERVE MINES, Sept. 7, 1891.

J. E. HAZELTON:

DEAR SIR.—I have used three bottles of Vitalizer for Night Emissions and am completely cured, and I can recommend it to all sufferers of the same. Yours, D. McL.,

Reserve Mines, Cape Breton.

TORONTO, Sept. 30, '91.

MR. HAZELTON:

SIR.—This is to certify that I was cured of Loss of Power with your Vitalizer after using three bottles and am perfectly satisfied as to the virtue of the medicine, and shall be pleased to recommend it to anyone who may happen to be the same way afflicted. Respectfully yours, J. F.

TORONTO, May 18, '91.

J. E. HAZELTON:

DEAR SIR.—I have been taking your Vitalizer to stop Night Emissions and have found it a success in every way; in fact I found that it cured me when all other remedies failed, therefore I can recommend it to others as a sure cure. Yours, W. E. H.

Try one month's treatment of the Valuable Remedy and be restored to health and strength. Call and see me, or address, enclosing 3c stamps for treatise. J. E. HAZELTON, Graduate of the Ontario College of Pharmacy, 308 Yonge-street, Toronto.

DR. OWEN'S ELECTRIC BELTS And Spinal Appliances.

Head Office—Chicago, Ill.

Patented in Canada Dec. 17, 1887.

Dr. Owen's Electro-Galvanic Body Belt and Suspensory will cure the following All Rheumatic Complaints, Lumbago, General and Nervous Debility, Costiveness, Kidney Diseases, Nervousness, Trembling, Insomnia, Wasting of the Body, Sexual Exhaustion, Female Weakness, Diseases caused by Indiscretion, &c.

This is the Latest and Greatest improvement ever made and is superior to all others. Every buyer of an Electric Belt wants the latest—this he will find in the Owen Belt. It differs from all others, as it is a Battery Belt, and not a chain, voltaic or wire belt. It will Cure all Complaints curable by Electricity or a Galvanic Battery. The Electric Current can be tested by any one before it is applied to the body. If you will examine this belt you will buy no other. It has cured hundreds where the doctors have failed. Write for Testimonials and Illustrated Catalogue, enclosing 6c. postage.

The Owen Electric Belt Co.
71 KING ST. WEST, TORONTO

G. C. PATTERSON, Mgr. for Can.

Canada Life Build'g.

FRENCH GERMAN, ITALIAN, SPANISH.

THE INGRES-COUTELLIER SCHOOLS OF MODERN LANGUAGES

Natural Method Native Teachers

Special Classes for Children

JUST IN TIME.

For the benefit of those who see nothing but suffering and death before them, I wish to say there is hope for you yet. I have been in a like condition myself and owe my restoration to health to the ever-reliable Histogenetic remedies. This last spring I was utterly prostrated by a severe attack of La Grippe, which resulted in bronchitis and other serious complications. When my case seemed perfectly hopeless my friends decided to try Histogenetic medicine, and in less than three days a change for the better was so apparent that we were all inspired with hope. I continued the treatment for a number of weeks, progressing slowly, but surely, day by day. I am now comfortably well and am still gaining in strength and power of endurance and am a wonder to those who knew how hopeless my case was. To show my gratitude to Dr. J. Eugene Jordan for his wonderful remedies, and to my Heavenly Father for commanding this blessing to rest upon them, I take this way to let all afflicted ones know where they may find help in time of trouble.

MRS. H. P. SNOW.

92 Yorkville-avenue, Toronto, Oct. 28, 1891.

I can vouch for the truthfulness of the above statement.

P. S. CAMPBELL, McMaster University.

IT SAVED HER LIFE.

A Letter to the Ladies.

TORONTO, Oct. 21, 1891.

I take great pleasure in informing you that a year ago Histogenetic Medicines cured me of a serious attack of paralysis. Three years ago I had a sudden stroke while sitting on a sofa; a second one 14 months ago while lying in bed. All I did for it failed to do much good. My voice and all on one side were badly affected. At last I tried Dr. J. Eugene Jordan's Histogenetic Remedies. In three months my voice became strong. My limbs, which were almost useless, regained full power. I no longer needed to be assisted to the table or from any one place to another. My muscles developed wonderfully, considering that I am 74 years of age. I can walk to church and back regularly. The effect has been permanent now for about 12 months. Last April I had a severe attack of pneumonia and Histogenetic Remedies cured me in a few days, and on the 8th of this month I took congestion of the liver and right lung. I was so bad I could not have lived long. In a few hours the Histogenetic Remedies once more gave immediate relief. It is only two weeks, and I am sitting up every day and nearly well. To say that my faith in Histogenetic Medicines is strong but faintly expresses it. Try it, ladies, for three or any other complaints and be convinced. Dr. Rear of Toronto is allowed to give my name and address to any inquirers similarly affected.

Respectfully, the MRS. ——, Toronto.

P. S.—Above address can also be had at the London office.

Free prescriptions, Free consultation, Free books. Send postal card or letter for free book and addresses of well-known citizens saved after all else failed. Write also, addressing

HISTOGENETIC MEDICINE ASSOCIATION,

Arcade, suite of rooms 19, corner Yonge and Gerrard, Toronto, Ont., Head Office for Canada, or rooms 2 and 3, Albion Block, Richmond-street, London, Head Office for Western Ontario. Mention World.

CLAYMORE
RARE OLD SCOTCH WHISKY
GREENLEES BROT