THE "LORD SELKIRK" OF WINNIPEG PARTY

R. Ross Sutherland, Winnipeg Barrister, Tells of Tour of Canadian Exposition Delegates, and of Prospects

R. Ross Sutherland, a barrister, of Winnipeg, and well-known in Victoria, is here as a member of the Pacific Coast delegation which will get in on the Vancouver boat at three o'clock today. Mr. Sutherland crossed the mountains with the delegation of twenty-one that was detached from the main party at Edmonton to make the Coast trip, but came to Victoria ahead of his delegation to assist the advance agent of the party, Mr. Charles F. Roland, in making arrangements here for the reception of the Coast delegation in this city. Speaking of the trip of the main body of the committee, and of other interesting matters, as well, Mr. Sutherland said to a representative of the Post:

"This is a work in which I have great interest. I suppose I was born into as large a share of interest as anybody of the present generation could have in the Selkirk Centennial, which will form a part of the Canadian Exposition. My grandfather and my grandmother on both my father's and my mother's side, were members of the Selkirk colony that came to the Red River Valley in 1812, and whose coming will be appropriately celebrated in 1912 if the plans now under consideration by the people of Western Canada carry through. I believe there is no other person alive who has the same distinction as I have in relation to the Selkirk settlers and the other members of the committee christened me "Lord Selkirk" on this trip, because of my peculiar relationship to the event that it is proposed to celebrate.

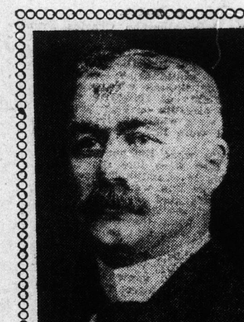

R. ROSS SUTHERLAND
Barrister, of Winnipeg

The Lord Selkirk of the delegation, a son of the late Hon. Senator Sutherland, who was born at Fort Garry, Winnipeg, 85 years ago, his mother and father being amongst the Selkirk colonists who came to the Red River settlement in 1812.

People Cordial

"We have had a splendid trip throughout the West. The people have been very cordial and appreciative wherever meetings have been held. I was present, too, at the conferences that members of our party had with the Provincial governments of Alberta and Saskatchewan and I am able to tell you at first-hand that the Government officials of both of these provinces have promised to give their support and aid to the Canadian Exposition project. In definite terms, they promised to help out the municipalities that stand in need of help and to also defray the cost of Provincial buildings at the Exposition grounds. All through the Prairie provinces our trip was a splendid success and the delegation has come to British Columbia in the hope and belief that the same spirit of enthusiasm will be found here.

"My own interest in British Columbia is peculiar and keen. I first came here with my father—then Senator Sutherland—in 1886, at the time that the Canadian Pacific Railroad was finished and trains were run across Canada. Of course, I have been here many times since, and I feel particularly well acquainted in Victoria, where I have spent a good deal of my time during the past two or three years. I cannot help contrasting the cities of the Coast today with what they were when I made that first trip with my father twenty-three years ago. Vancouver had just been through a very destructive fire experience and a few scattered shacks were about all that was left of the place. Now it is a splendid city and will be one of the greatest cities on this continent within the next quarter of a century. Victoria has grown wonderfully, too, since the time I speak of, and those years have worked perfectly marvellous changes in our Canadian Pacific Coast cities.

Great Future of B. C.

"Everywhere I hear the great future of British Columbia as a part of the Dominion, spoken of. In all the talk of our committee on this point, there was but one opinion, and that was that this Province will outstrip all the others in the variety and interesting qualities of its exhibits at the Canadian Exposition. In a way, the other provinces of the West are restricted in their exhibits. They will do well in grain, cattle and in a few other lines, but British Columbia will have a wonderful department with her mines, lumber, fisheries, fruit, and agricultural products in greater variety than either of the Prairie provinces can hope to show. This is no exaggeration of the case of British Columbia, but the simple, plain truth, and only a little of it."

SOUVENIRS MADE FROM CEDARS OF LEBANON

James T. Stott, of Victoria, Receives Communion Set Made From Historic Tree

A very interesting souvenir has just been received from England by James T. Stott, of Victoria, in the form of a communion service made from the wood of a historic cedar of Lebanon, long a prized relic at Burley Hall, near Bradford, Yorks. The tree was brought from Jerusalem by one of the religious explorers, either Whitehead or Richardson, as a souvenir of his visit. It was of the same growth and species as were used in the building of Solomon's Temple.

The tree was carefully nursed in a hot-house for over twelve months, but showed no signs of life, and then, in a fit of disgust, the owner threw it out on a refuse heap. A few weeks later he noticed signs of life in the tree, so he took it up and planted it in the lawn at Burley Hall. At the time it was cut down it was the largest of the cedars of Lebanon brought to England at the time of the Crusades. At present only one is left standing in England, a number having been cut down a few years ago at Walthamstow.

In addition to the communion service from this wood, the articles received include a money-box for his daughter, Miss Jessie Stott. They were sent by Mr. Herbert Stott, a brother of the Victorian, in business as a wood-turner at Bradford, Yorks. He secured an amount of the wood and converted it into souvenir articles which he sold at good prices.

WAS O'MARA VICTIM OF ROBBERY AND MURDER?

Man Found Dead on Clover Point Beach Identified—Family Have Theory of Foul Play

The man who was found dead on Clover Point beach on April 8th has been identified. Jerry O'Mara is his correct name. The local police authorities located his children, four sons and two daughters, by means of a photograph. They are residing in the vicinity of Stockton, Cal.

That their father was the victim of foul play is the opinion of his family. They explain that when he left California for British Columbia he had in his possession upwards of $2,000 for investment. How it happened that deceased had no money in his possession when the body was found is beyond their comprehension. On that basis they argue that he was done to death and robbed.

The medical evidence given at the inquest by Dr. E. A. Bapty indicated that O'Mara met death by drowning. Whether it was the outcome of an accident the jury had no means of determining. His relatives assert that, though he drank a little, he did not do so recklessly and was careful with his property. This is another reason for their belief that a party unknown is implicated.

When he first arrived in Victoria O'Mara resided with Mr. and Mrs. Sutherland, Burdette Ave. He said he mentioned the name of Stockton, Cal., to them at one time, and while giving his name as O'Mara in one instance he denied it later, declaring his cognomen to be Ryan. This puzzled the police. The reference to Stockton, however, put them on the track and the picture did the rest.

MORE RAPID PROGRESS ON THE TARIFF BILL

Vote on Duty on Lead Products Will Be Taken in Senate Today

Washington, D.C., May 11.—A vote on the duty on white lead and other products of lead will be taken in the Senate today, it being the full belief of Senator Aldrich and others of the Republican majority that all the recommendations of the committee on finance will be upheld.

From today it is expected that more rapid progress will be made in disposing of the various schedules of the tariff bill than has been the case up to this time.

JOHN HOUSTON HAS ABANDONED CLAIM

Famous Owner of The Empire Has Given Up His Claim at Prince Rupert

Vancouver, May 11.—By filing an abandonment of his famous mineral claim, Cariboo, at Prince Rupert, John Houston, editor of The Empire, has removed the last possible obstacle to the legality of the sale of lots on the Grand Trunk Pacific townsite. Refused permission to locate his newspaper plant at Rupert, Houston staked a mining claim and there erected his office. Houston declares he has not made any money out of the transaction.

No. 378.
CERTIFICATE OF THE REGISTRATION OF AN EXTRA-PROVINCIAL COMPANY.

"Companies Act, 1897."

I HEREBY CERTIFY that the "McClure Timber & Lumber Company" has this day been registered as an Extra-Provincial Company under the "Companies Act, 1897," to carry out or effect all or any of the objects of the Company to which the legislative authority of the Legislature of British Columbia extends.

The head office of the Company is situate at Stillwater, Minnesota.

The amount of the capital of the Company is twenty-five thousand dollars, divided into one thousand shares of twenty-five dollars each.

The head office of the Company in this Province, is situate at Victoria, and Harold B. Robertson, Barrister-at-law, whose address is Victoria aforesaid, is the attorney for the Company. Not empowered to issue and transfer stock.

The time of the existence of the Company is thirty years from the 15th day of March, A. D. 1909.

The Company is limited.

Given under my hand and seal of office at Victoria, Province of British Columbia, this 13th day of April, one thousand nine hundred and nine.

[L.S.] S. Y. WOOTTON,
Registrar of Joint Stock Companies.

The objects for which this Company has been established and registered are:

To purchase, acquire, hold and dispose of all kinds of real and personal property, including timbered lands and timber standing upon lands; to purchase or build or acquire, maintain and operate such saw-mill or saw-mills, and other manufacturing plants or properties as may be necessary or convenient for any of the purposes of said corporation, and to manufacture into such articles as may be from time to time desirable, all timber and other products or property purchased under, or acquired by or for said corporation; and sell and dispose of said manufactured product; to cut down, manufacture into logs or timber, and transport to market or to a place of manufacture, any and all timber which may hereafter be acquired by said corporation, and in so doing to build, maintain and operate such roads and ways, including private logging roads, as may from time to time be necessary or proper, and as said corporation may be by the laws of the State of Minnesota, or any other State or Territory of the United States, or any Province of the Dominion of Canada wherein said corporation may be conducting any such business, permitted or authorised to do; to subscribe for, deal in and dispose of the stock of other corporations to such extent as is now or hereafter may be permitted or allowed by the laws of the State of Minnesota, or of any other State or Territory of the United States, or any Province of the Dominion of Canada in which said corporation may do or transact business; to mortgage, bond or encumber any and all of its property, real and personal, and its rights, franchises and revenues for such sums and amounts, and at such times and upon such terms as the corporation may find necessary or deem expedient, and as it may be authorised by the laws of the State of Minnesota, or any other place where said corporation may own property, franchises or revenue to be so mortgaged; to carry on any of the business hereinbefore mentioned, or any business properly or necessarily incidental thereto in the State of Minnesota, or in any of the States or Territories of the United States, or in any Province of the Dominion of Canada wherein the said corporation may be, or hereafter become authorised or permitted to transact such business. ap23

No. 377.
CERTIFICATE OF THE REGISTRATION OF AN EXTRA-PROVINCIAL COMPANY.

"Companies Act, 1897."

I HEREBY CERTIFY that the "McClure-Atwood Company," has this day been registered as an Extra-Provincial Company under the "Companies Act, 1897," to carry out or effect all or any of the objects of the Company to which the legislative authority of the Legislature of British Columbia extends.

The head office of the Company is situate at Stillwater, Minnesota.

The amount of the capital of the Company is seventy-five thousand dollars, divided into three thousand shares of twenty-five dollars each.

The head office of the Company in this Province is situated at Victoria, and Harold B. Robertson, Barrister-at-law, whose address is Victoria aforesaid, is the attorney for the Company. Not empowered to issue and transfer stock.

The time of the existence of the Company is fifty years from the 15th day of March, 1909.

The Company is limited.

Given under my hand and seal of office at Victoria, Province of British Columbia, this 13th day of April, one thousand nine hundred and nine.

[L.S.] S. Y. WOOTTON.
Registrar of Joint Stock Companies.

The objects for which this Company has been established and registered are:

To purchase, acquire, hold and dispose of all kinds of real and personal property, including timbered lands and timber standing upon lands; to purchase or build, or acquire, maintain and operate such saw-mill or saw-mills, and other manufacturing plants or properties as may be necessary or convenient for any of the purposes of said corporation, and to manufacture into such articles as may from time to time be desirable, all timber and other products or property purchased under, or acquired by, or for said corporation, and sell and dispose of said manufactured product; to cut down, manufacture into logs or timber, and transport to market or to a place of manufacture, any and all timber which may hereafter be acquired by said corporation, and in so doing to build, maintain and operate such roads and ways, including private logging roads, as may from time to time be necessary or proper, and as said corporation may be by the laws of the State of Minnesota, or any other State or Territory of the United States, or any Province of the Dominion of Canada, wherein said corporation may be conducting any such business, permitted or authorised to do; to subscribe for, deal in and dispose of the stock of other corporations to such extent as is now or hereafter may be permitted or allowed by the laws of the State of Minnesota, or of any other State or Territory of the United States, or any Province of the Dominion of Canada in which said corporation may do or transact business; to mortgage, bond, or encumber any and all of its property, real and personal, and its rights, franchises and revenues for such sums and amounts, and at such times and upon such terms as the corporation may find necessary or deem expedient, and as it may be authorised by the laws of the State of Minnesota, or any other place where said corporation may own property, franchises or revenue to be so mortgaged; to carry on any of the business hereinbefore mentioned, or any business properly or necessarily incidental thereto in the State of Minnesota, or in any of the States or Territories of the United States, or in any Province of the Dominion of Canada wherein the said corporation may be, or may hereafter become authorised or permitted to transact such business. ap23

TAKE NOTICE that I intend to apply to the Hon. Chief Commissioner of Lands for a licence to prospect for coal and petroleum under the land and foreshore, and under the land covered by water opposite foreshore, situated in Clayoquot District, and described as follows:—

14. Commencing at a post planted at north-east corner of Lot 19, Township 1, and marked "R. W., N.E. corner"; thence south 80 chains; thence west 80 chains; thence north 80 chains; thence east 80 chains to point of commencement; to contain about 640 acres.

Dated at Alberni, B.C., March 31st, 1909.

ROBERT WRAY.
J. E. Auld, Agent.

TAKE NOTICE that I intend to apply to the Hon. Chief Commissioner of Lands for a licence to prospect for coal and petroleum under the land and foreshore, and under the land covered by water opposite foreshore, situated in Clayoquot District, described as follows:—

21. Commencing at a post planted at south-west corner of Lot 5, Township 1, and marked "R. McA., S.E. corner"; thence north 80 chains; thence west 80 chains; thence south 80 chains; thence east 80 chains to point of commencement; to contain 640 acres, more or less.

Dated at Alberni, B. C., March 31st, 1909.

ROBERT McALLISTER.
J. E. Auld, Agent.

TAKE NOTICE that I intend to apply to the Hon. Chief Commissioner of Lands for a licence to prospect for coal and petroleum under the land and foreshore, and under the land covered by water opposite foreshore, situated in Clayoquot District, described as follows:—

13. Commencing at a post planted at south-east corner of Lot 30, Township 1, and marked "E. W. H., S.E. corner post"; thence north 80 chains; thence west 80 chains; thence south 80 chains; thence east 80 chains to point of commencement; to contain about 640 acres.

Dated at Alberni, B.C., March 31st, 1909.

ELSIE W. HUTTON.
J. E. Auld, Agent.

TAKE NOTICE that I intend to apply to the Hon. Chief Commissioner of Lands for a licence to prospect for coal and petroleum under the land and foreshore, and under the land covered by water opposite foreshore, situated in Clayoquot District, and described as follows:—

58. Commencing at a post planted at south-west corner of Lot 5, Township 1, and marked "J. B., N.E. corner"; thence south 80 chains; thence west 80 chains; thence north 80 chains; thence east to point of commencement; to contain about 640 acres.

Dated at Alberni, B. C., March 31st, 1909.

JOHN BEATY.
J. E. Auld, Agent.

TAKE NOTICE that I intend to apply to the Hon. Chief Commissioner of Lands for a licence to prospect for coal and petroleum on the following described lands, situated in Clayoquot District:—

16. Comencing at a post planted at north-west corner of Lot 20, Township 1, and marked "E. J. B., N.W. corner"; thence south 80 chains; thence east 80 chains; thence north 80 chains; thence west 80 chains to point of commencement; to contain about 640 acres.

Dated at Alberni, B.C., March 31st, 1909.

EDWARD J. BOND.
J. E. Auld, Agent.

TAKE NOTICE that I intend to apply to the Hon. Chief Commissioner of Lands for a licence to prospect for coal and petroleum under the land and foreshore, and under the land covered by water opposite foreshore, situated in Clayoquot District, and described as follows:—

67. Commencing at a post planted at the south-east corner of Lot 4, Township 1, and marked "P. A., N.W. corner"; thence south 80 chains; thence east 80 chains; thence north 80 chains; thence west 80 chains to point of commencement; to contain about 640 acres.

Dated at Alberni, B. C., March 31st, 1909.

PERCY AULD,
J. E. Auld, Agent.

TAKE NOTICE that I intend to apply to the Hon. Chief Commissioner of Lands for a licence to prospect for coal and petroleum under the land and foreshore, and under the land covered by water opposite foreshore, situated in Clayoquot District, and described as follows:—

18. Commencing at a post planted at north-east corner of Lot 7, Township 1, and marked "J. E. A., N.E. corner"; thence south 80 chains; thence west 80 chains; thence north 80 chains; thence east 80 chains to point of commencement; to contain about 640 acres.

Dated at Alberni, B.C., March 31st, 1909.

J. E. AULD.

TAKE NOTICE that I intend to apply to the Hon. Chief Commissioner of Lands for a licence to prospect for coal and petroleum on the following described lands, situated in Clayoquot District:—

12. Commencing at a post planted at north-west corner of Lot 32, Township 1, and marked "G. W. C., N.W. corner"; thence south 80 chains; thence east 80 chains; thence north 80 chains; thence west 80 chains to point of commencement; to contain about 640 acres.

Dated at Alberni, B.C., March 31st, 1909.

GEORGE W. COWAN.
J. E. Auld, Agent.

TAKE NOTICE that I intend to apply to the Hon. Chief Commissioner of Lands for a licence to prospect for coal and petroleum under the land and foreshore, and under the land covered by water opposite foreshore, situated in Clayoquot District, described as follows:—

19. Commencing at a post planted at south-west corner of Lot 17, Township 1, and marked "D. G., S.W. corner"; thence north 80 chains; thence east 80 chains, thence south 80 chains; thence west 80 chains to point of commencement; to contain about 640 acres.

Dated at Alberni, B.C., March 31st, 1909.

DONALD GUNN.
J. E. Auld, Agent.

TAKE NOTICE that I intend to apply to the Hon. Chief Commissioner of Lands for a licence to prospect for coal and petroleum on the following described lands, situated in Clayoquot District:—

20. Commencing at a post planted at north-west corner of Lot 8, Township 1, and marked "R. D., Jr., N. W. corner"; thence south 80 chains; thence east 80 chains; thence north 80 chains; thence west 80 chains to point of commencement; to contain about 640 acres.

Dated at Alberni, B.C., March 31st, 1909.

ANNIE DICK, Sr.
J. E. Auld, Agent.

TAKE NOTICE that I intend to apply to the Hon. Chief Commissioner of Lands for a licence to prospect for coal and petroleum on the following described lands, situated in Clayoquot District:—

31. Commencing at a post planted at south-east corner of Lot 28, Township 1, marked "E. P., S.E. corner"; thence west 80 chains; thence north 80 chains; thence east 80 chains; thence south 80 chains to point of commencement; to contain about 640 acres.

Dated at Alberni, B.C., March 31st, 1909.

ELMSLIE PATTERSON.
J. E. Auld, Agent.

TAKE NOTICE that I intend to apply to the Hon. Chief Commissioner of Lands for a licence to prospect for coal and petroleum upon the land situated in Clayoquot District, and described as follows:—

34. Commencing at a post planted at south-west corner of Lot 3, Township 1, marked "W. D., Sr., S.W. corner"; thence north 80 chains; thence east 80 chains; thence south 80 chains; thence west 80 chains to point of commencement; to contain about 640 acres.

Dated at Alberni, B.C., March 31st, 1909.

W. DICK, Sr.
J. E. Auld, Agent.

Take NOTICE that I intend to apply to the Hon. Chief Commissioner of Lands for a licence to prospect for coal and petroleum on the following described lands, situated in Clayoquot District:—

33. Commencing at a post planted at north-east corner of Lot 32, Township 1, and marked "W. J., N.E. corner"; thence south 80 chains; thence west 80 chains; thence north 80 chains; thence east 80 chains to point of commencement; to contain about 640 acres.

Dated at Alberni, B.C., March 31st, 1909.

WILLIAM JONES.
J. E. Auld, Agent.

TAKE NOTICE that I intend to apply to the Hon. Chief Commissioner of Lands for a licence to prospect for coal and petroleum on the following described lands, situated in Clayoquot District:—

50. Commencing at a post planted at south-east corner of T. L. No. 16,252, and marked "G. H. H., S.W. corner"; thence north 80 chains; thence east 80 chains; thence south 80 chains; thence west 80 chains to point of commencement; to contain about 640 acres.

Dated at Alberni, B. C., March 31st, 1909.

GEORGE H. HARDING.
J. E. Auld, Agent.

TAKE NOTICE that I intend to apply to the Hon. Chief Commissioner of Lands for a licence to prospect for coal and petroleum under the land and foreshore, and under the land covered by water opposite foreshore, situated in Clayoquot District, described as follows:—

1. Commencing at a post planted at south-east corner of Lot 30, Township 2, and marked "J. D. MacK., S.E. corner"; thence north 80 chains; thence west 80 chains; thence south 80 chains; thence east 80 chains to point of commencement; to contain about 640 acres, more or less.

Dated at Alberni, B.C., March 31st, 1909.

JOHN D. MacKENZIE.
J. E. Auld, Agent.

TAKE NOTICE that I intend to apply to the Hon. Chief Commissioner of Lands for a licence to prospect for coal and petroleum under the land and foreshore, and under the land covered by water opposite foreshore, situated in Clayoquot District, described as follows:—

2. Commencing at a post planted at north-east corner of Lot 19, Township 2, and marked "W. E. McA., N.E. corner"; thence south 80 chains; thence west 80 chains; thence north 80 chains; thence east 80 chains to point of commencement; to contain about 640 acres.

Dated at Alberni, B.C., March 31st, 1909.

W. E. McALLISTER.
J. E. Auld, Agent.

TAKE NOTICE that I intend to apply to the Hon. Chief Commissioner of Lands for a licence to prospect for coal and petroleum on the following described lands, situated in Clayoquot District:—

3. Commencing at a post planted at south-west corner of Lot 29, Township 2, and marked "J. E. C., S.W. corner"; thence north 80 chains; thence east 80 chains; thence south 80 chains; thence west 80 chains to point of commencement; intended to contain about 640 acres.

Dated at Alberni, B.C., March 31st, 1909.

J. E. CAMPBELL.
J. E. Auld, Agent.

TAKE NOTICE that I intend to apply to the Hon. Chief Commissioner of Lands for a licence to prospect for coal and petroleum on the following described lands, situated in Clayoquot District:—

4. Commencing at a post planted at north-west corner of Lot 20, Township 2, and marked "S. S., N.W. corner"; thence south 80 chains; thence east 80 chains; thence north 80 chains; thence west 80 chains to place of commencement; containing about 640 acres.

Dated at Alberni, B.C., March 31st, 1909.

SAMUEL SHEPPARD,
J. E. Auld, Agent.

TAKE NOTICE that I intend to apply to the Hon. Chief Commissioner of Lands for a licence to prospect for coal and petroleum under the land and foreshore, and under the land covered by water opposite foreshore, situated in Clayoquot District, and described as follows:—

5. Commencing at a post planted at south-east corner of Lot 13, Township 2, and marked "E. G. M., S.E. corner"; thence north 80 chains; thence west 80 chains; thence south 80 chains; thence east 80 chains to place of commencement; to contain about 640 acres.

Dated at Alberni, B.C., March 31st, 1909.

E. G. MULHOLLAND.
J. E. Auld, Agent.

TAKE NOTICE that I intend to apply to the Hon. Chief Commissioner of Lands for a licence to prospect for coal and petroleum under the land and foreshore, and under the land covered by water opposite foreshore, situated in Clayoquot District, and described as follows:—

6. Commencing at a post planted at north-east corner of Lot 7, Township 2, and marked "A. MacK., N.E. corner"; thence south 80 chains; thence west 80 chains; thence north 80 chains; thence east 80 chains to place of commencement; and petroleum on the following described lands, situated in Clayoquot District:—

Dated at Alberni, B.C., March 31st, 1909.

ALEXANDER MacKENZIE.
J. E. Auld, Agent.

TAKE NOTICE that I intend to apply to the Hon. Chief Commissioner of Lands for a licence to prospect for coal and petroleum on the following described lands, situated in Clayoquot District:—

7. Commencing at a post planted at south-west corner of Lot 17, Township 2, and marked "K. MacK., S.W. corner"; thence north 80 chains; thence east 80 chains; thence south 80 chains; thence west 80 chains to place of commencement; to contain about 640 acres.

Dated at Alberni, B. C., March 31st, 1909.

KENNETH MacKENZIE.
J. E. Auld, Agent.

TAKE NOTICE that I intend to apply to the Hon. Chief Commissioner of Lands for a licence to prospect for coal and petroleum on the following described lands, situated in Clayoquot District:—

8. Commencing at a post planted at north-west corner of Lot 8, Township 2, and marked "C. B. H., N.W. corner"; thence south 80 chains; thence east 80 chains; thence north 80 chains; thence west 80 chains to place of commencement; to contain about 640 acres.

Dated at Alberni, B.C., March 31st, 1909.

CHARLES B. HUTTON.
J. E. Auld, Agent.

TAKE NOTICE that I intend to apply to the Hon. Chief Commissioner of Lands for a licence to prospect for coal and petroleum under the land and foreshore, and under the land covered by water opposite foreshore, situated in Clayoquot District, and described as follows:—

9. Commencing at a post planted at south-east corner of Lot 6, Township 2, and marked "E. C., S.E. corner"; thence north 80 chains; thence west 80 chains; thence south 80 chains; thence east 80 chains to place of commencement; to contain about 640 acres.

Dated at Alberni, B.C., March 31st, 1909.

EDWARD CALDER.
J. E. Auld, Agent.

TAKE NOTICE that I intend to apply to the Hon. Chief Commissioner of Lands for a licence to prospect for coal and petroleum under the land and foreshore, and under the land covered by water opposite foreshore, situated in Clayoquot District, described as follows:—

10. Commencing at a post planted at north-east corner of Lot 31, Township 1, and marked "D. B., N.E. corner"; thence south 80 chains; thence west 80 chains; thence north 80 chains; thence east 80 chains to point of commencement; to contain about 640 acres.

Dated at Alberni, B.C., March 31st, 1909.

D. BEATH.
J. E. Auld, Agent.

TAKE NOTICE that I intend to apply to the Hon. Chief Commissioner of Lands for a licence to prospect for coal and petroleum on the following described lands, situated in Clayoquot District:—

11. Comencing at a post planted at south-west corner of Lot 5, Township 2, and marked "J. M. Y., S.W. corner"; thence north 80 chains; thence east 80 chains; thence south 80 chains; thence west 80 chains to place of commencement; to contain about 640 acres.

Dated at Alberni, B.C., March 31st, 1909.

JEAN M. YOUNG.
J. E. Auld, Agent.

TAKE NOTICE that I intend to apply to the Hon. Chief Commissioner of Lands for a licence to prospect for coal and petroleum on the following described lands, situated in Clayoquot District:—

59. Commencing at a post planted east one mile from south-east corner of T. L. No. 16,259, and marked "M. McA., S.E. corner"; thence north 80 chains; thence west 80 chains; thence south 80 chains; thence east to point of commencement; to contain about 640 acres, more or less.

Dated at Alberni, B. C., March 31st, 1909.

MAURICE McARDLE.
J. E. Auld, Agent.

TAKE NOTICE that I intend to apply to the Hon. Chief Commissioner of Lands for a licence to prospect for coal and petroleum on the following described lands, situated in Clayoquot District:—

60. Commencing at a post planted alongside south-east corner of Maurice McArdle's claim, and marked "M. McA., Jr., N.E. corner"; thence south 80 chains; thence west 80 chains; thence north 80 chains; thence east 80 chains to point of commencement; to contain about 540 acres.

Dated at Alberni, B. C., March 31st, 1909.

M. McARDLE, Jr.
J. E. Auld, Agent.

TAKE NOTICE that I intend to apply to the Hon. Chief Commissioner of Lands for a licence to prospect for coal and petroleum on the following described lands, situated in Clayoquot District:—

61. Commencing at a post planted alongside of south-east corner post of Maurice McArdle's, and marked "Mary McA., S.W. corner"; thence north 80 chains; thence east 80 chains; thence south 80 chains; thence west 80 chains to point of commencement; to contain about 640 acres.

Dated at Alberni, B. C., March 31st, 1909.

MARY McARDLE.
J. E. Auld, Agent.

TAKE NOTICE that I intend to apply to the Hon. Chief Commissioner of Lands for a licence to prospect for coal and petroleum on the following described lands, situated in Clayoquot District:—

34. Commencing at a post planted at north-west corner of Lot 34, Township 1, and marked "E. C., N.W. corner"; thence south 80 chains; thence east 80 chains; thence north 80 chains; thence west 80 chains to point of commencement; to contain about 640 acres.

Dated at Alberni, B.C., March 31st, 1909.

ELLEN CAMPBELL.
J. E. Auld, Agent.

TAKE NOTICE that I intend to apply to the Hon. Chief Commissioner of Lands for a licence to prospect for coal and petroleum on the following described lands, situated in Clayoquot District:—

35. Commencing at a post planted at south-east corner of T. L. N. 16,248, and marked "R. MacK., S.E. corner"; thence north 80 chains; thence west 80 chains; thence south 80 chains; thence east 80 chains to point of commencement; to contain about 640 acres.

Dated at Alberni, B.C., March 31st, 1909.

RODERICK MacKENZIE.
J. E. Auld, Agent.

TAKE NOTICE that I intend to apply to the Hon. Chief Commissioner of Lands for a licence to prospect for coal and petroleum on the following described lands, situated in Clayoquot District:—

36. Commencing at a post planted at south-west corner of T. L. 16,247, marked "A. W., S.W. corner"; thence north 80 chains; thence east 80 chains; thence south 80 chains; thence west 80 chains; to point of commencement; to contain about 640 acres.

Dated at Alberni, B.C., March 31st, 1909.

ANDREW WISHART.
J. E. Auld, Agent.

TAKE NOTICE that I intend to apply to the Hon. Chief Commissioner of Lands for a licence to prospect for coal and petroleum on the following described lands, situated in Clayoquot District:—

37. Commencing at a post planted at north-east corner of T. L. No. 16,249, marked "L. MacK., N.E. corner"; thence south 80 chains; thence west 80 chains; thence north 80 chains; thence east 80 chains to point of commencement; to contain about 640 acres.

Dated at Alberni, B. C., March 31st, 1909.

JAMES MacKENZIE.
J. E. Auld, Agent.

TAKE NOTICE that I intend to apply to the Hon. Chief Commissioner of Lands for a licence to prospect for coal and petroleum on the following described lands, situated in Clayoquot District:—

38. Commencing at a post planted at north-west corner of T. L. No. 16,250, and marked "R. McA., N.W. corner"; thence east 80 chains; thence south 80 chains; thence west 80 chains; thence north 80 chains to point of commencement; to contain about 640 acres.

Dated at Alberni, B.C., March 31st, 1909.

RUSSELL McALLISTER.
J. E. Auld, Agent.

TAKE NOTICE that I intend to apply to the Hon. Chief Commissioner of Lands for a licence to prospect for coal and petroleum on the following described lands, situated in Clayoquot District:—

39. Commencing at a post planted at south-east corner of T. L. No. 16,254, and marked "W. J. H., S.E. corner"; thence north 80 chains; thence west 80 chains; thence south 80 chains; thence east 80 chains to point of commencement; to contain about 640 acres.

Dated at Alberni, B.C., March 31st, 1909.

W. J. HUTTON.
J. E. Auld, Agent.

TAKE NOTICE that I intend to apply to the Hon. Chief Commissioner of Lands for a licence to prospect for coal and petroleum on the following described lands, situated in Clayoquot District:—

40. Commencing at a post planted at south-west corner of T. L. No. 16,253, and marked "W. B. H., S.W. corner"; thence north 80 chains; thence east 80 chains; thence south 80 chains; thence west 80 chains to point of commencement; to contain about 640 acres.

Dated at Alberni, B.C., March 31st, 1909.

W. B. HUTTON.
J. E. Auld, Agent.

TAKE NOTICE that I intend to apply to the Hon. Chief Commissioner of Lands for a licence to prospect for coal and petroleum on the following described lands, situated in Clayoquot District:—

41. Commencing at a post planted at north-east corner of T. L. No. 16,255, and marked "F. A. C., N.E. corner"; thence south 80 chains; thence west 80 chains; thence north 80 chains; thence east 80 chains to point of commencement; to contain about 640 acres.

Dated at Alberni, B.C., March 31st, 1909.

FAIRLIE A. CLARK.
J. E. Auld, Agent.

TAKE NOTICE that I intend to apply to the Hon. Chief Commissioner of Lands for a licence to prospect for coal and petroleum on the following described lands, situated in Clayoquot District:—

16. Commencing at a post planted at south-west corner of Lot 29, Township 1, and marked "J. F. McM., S.W. corner"; thence north 80 chains; thence east 80 chains; thence south 80 chains; thence west 80 chains to point of commencement; to contain about 640 acres.

Dated at Alberni, B.C., March 31st, 1909.

JAS. F. McMILLAN.
J. E. McAuld, Agent.

TAKE NOTICE that I intend to apply to the Hon. Chief Commissioner of Lands for a licence to prospect for coal and petroleum on the following described lands, situated in Clayoquot District:—

42. Commencing at a post planted at north-west corner of T. L. No. 16,256, and marked "R. L. C., N.W. corner"; thence south 80 chains; thence east 80 chains; thence north 80 chains; thence west 80 chains to point of commencement; to contain about 640 acres.

Dated at Alberni, B. C., March 31st, 1909.

R. L. CLARK.
J. E. Auld, Agent.

TAKE NOTICE that I intend to apply to the Hon. Chief Commissioner of Lands for a licence to prospect for coal and petroleum on the following described lands, situated in Clayoquot District:—

43. Commencing at a post planted at south-east corner of T. L. No. 16,257, and marked "D. G. R., S.E. corner"; thence north 80 chains; thence west 80 chains; thence south 80 chains; thence east 80 chains to point of commencement; to contain about 640 acres.

Dated at Alberni, B.C., March 31st, 1909.

DAVID G. RODGERS.
J. E. Auld, Agent.

TAKE NOTICE that I intend to apply to the Hon. Chief Commissioner of Lands for a licence to prospect for coal and petroleum on the following described lands, situated in Clayoquot District:—

44. Commencing at a post planted at south-west corner of T. L. No. 16,261, and marked "J. C. L., S.W. corner"; thence north 80 chains; thence east 80 chains; thence south 80 chains; thence west 80 chains to point of commencement; to contain about 640 acres.

Dated at Alberni, B.C., March 31st, 1909.

JOHN C. LAIDLAW.
J. E. Auld, Agent.

TAKE NOTICE that I intend to apply to the Hon. Chief Commissioner of Lands for a licence to prospect for coal and petroleum on the following described lands, situated in Clayoquot District:—

45. Commencing at a post planted at south-east corner of T. L. No. 16,260, marked "A. J. G., S.E. corner"; thence north 80 chains; thence west 80 chains; thence south 80 chains; thence east 80 chains to point of commencement; to contain about 640 acres.

Dated at Alberni, B.C., March 31st, 1909.

A. J. GORDON.
J. E. Auld, Agent.

TAKE NOTICE that I intend to apply to the Hon. Chief Commissioner of Lands for a licence to prospect for coal and petroleum on the following described lands, situated in Clayoquot District:—

46. Commencing at a post planted at south-west corner of T. L. No. 16,258, and marked "O. A. A., S.W. corner"; thence north 80 chains; thence east 80 chains; thence south 80 chains; thence west 80 chains; to point of commencement; to contain about 640 acres.

Dated at Alberni, B.C., March 31st, 1909.

O. A. AULD.
J. E. Auld, Agent.

TAKE NOTICE that I intend to apply to the Hon. Chief Commissioner of Lands for a licence to prospect for coal and petroleum on the following described lands, situated in Clayoquot District:—

47. Commencing at a post planted at north-east corner of T. L. No. 16,257, and marked "J. G. U., N.E. corner"; thence south 80 chains; thence west 80 chains; thence north 80 chains; thence east 80 chains to point of commencement; to contain about 640 acres.

Dated at Alberni, B. C., March 31st, 1909.

J. G. ULLOCK.
J. E. Auld, Agent.

TAKE NOTICE that I intend to apply to the Hon. Chief Commissioner of Lands for a licence to prospect for coal and petroleum on the following described lands, situated in Clayoquot District:—

48. Commencing at a post planted at north-west corner of T. L. No. 16,258, and marked "A. D., Jr., N.W. corner"; thence east 80 chains; thence south 80 chains; thence west 80 chains to point of commencement; to contain about 640 acres.

Dated at Alberni, B.C., March 31st, 1909.

ANNIE DICK, Jr.
J. E. Auld, Agent.

TAKE NOTICE that I intend to apply to the Hon. Chief Commissioner of Lands for a licence to prospect for coal and petroleum on the following described lands, situated in Clayoquot District:—

49. Commencing at a post planted at south-east corner of T. L. No. 16,252, and marked "E. C. MacK., S.E. corner"; thence north 80 chains; thence west 80 chains; thence south 80 chains; thence east 80 chains to point of commencement; to contain about 640 acres.

Dated at Alberni, B.C., March 31st, 1909.

EUNICE C. MacKENZIE.
J. E. Auld, Agent.

TAKE NOTICE that I intend to apply to the Hon. Chief Commissioner of Lands for a licence to prospect for coal and petroleum under the land and foreshore, and under the land covered by water opposite foreshore, situated in Clayoquot District, and described as follows:—

17. Commencing at a post planted at south-east corner of Lot 18, Township 1, and marked "W. W., N.E. corner"; thence south 80 chains; thence west 80 chains; thence north 80 chains; thence east 80 chains to point of commencement; to contain about 640 acres.

Dated at Alberni, B. C., March 31st, 1909.

WILLIAM WISHART.
J. E. Auld, Agent.

TAKE NOTICE that I intend to apply to the Hon. Chief Commissioner of Lands for a licence to prospect for coal and petroleum on the following described lands, situated in Clayoquot District:—

52. Commencing at a post planted at north-east corner of T. L. No. 16,251, and marked "K. W. N.W. corner"; thence south 80 chains; thence east 80 chains; thence north 80 chains; thence west 80 chains to point of commencement; intended to contain 640 acres.

Dated at Alberni, B. C., March 31st, 1909.

KENNETH WISHART.
J. E. Auld, Agent.

TAKE NOTICE that I intend to apply to the Hon. Chief Commissioner of Lands for a licence to prospect for coal and petroleum on the following described lands, situated in Clayoquot District:—

53. Commencing at a post planted at south-east corner of T. L. No. 16,245, and marked "J. W., S.E. corner"; thence north 80 chains; thence west 80 chains; thence south 80 chains; thence east to point of commencement, and intended to contain 640 acres.

Dated at Alberni, B.C., March 31st, 1909.

JOHN WISHART.
J. E. Auld