MC 2035 POOR DOCUMENT

Huskey Warriors From Canada's West

The Legion of Frontiersmen just prior to boarding the train at Regina on their way to the front.

Morning War News Tells Of Successes of The Allies

London, Oct. 19, 10.15 p. m.—The third act of the war in the western theatre is now in a critical state. The first act was the German attempt to carry out the scheme of an irresistible sweep through Belgium and northern France upon Paris, culminating in the capture of the French capital, which would have been a disheartening blow to France.

The second act was the offensive assumed by the allies after General Von Kluck had stretched his army on the German west wing over a longer line of communication than he could hold, and the allied army pressed him back toward the Belgian border, compelling the entire German line, from the eastern pivot of Verdun, to recede in order to maintain an unbroken front, and a possible line of retreat.

The third act comprises the attempted advance of the Germans along the coast of Belgium and northern France, apparently with the design of establishing themselves in the channel ports, from which points of vantage they could menace England.

That section of Belgium which stretches from Ostend on the North Sea to the French border, from which the strongly fortified French seaport of Dunkirk is distant only a few miles, is bearing the brunt of heavy fighting between the allied armies and the Germans. The invaders have been attempting to force their way along the coast between Nieuport and Dixmude, but have been opposed by the Belgians, who, aided by British warships, according to the French official communication, have succeeded in repulsing their attacks.

The nature of the assistance afforded by the British squadron is not divulged, but previous reports indicated that the naval arm of one country or the other was being utilized in connection with the fighting on land.

The troops who are arrayed against each other between Arras and Roye are still driving with shot and shell, and probably with the bayonet, and in this district the Allies have advanced at several points, reaching as far in some instances as the wire entanglements which constitute part of the German defensive works.

A Berlin official despatch announces that German forces have reached the neighborhood of Dunkirk and that the inhabitants of Dunkirk and Boulogne are in flight. It confirms the report of heavy fighting at Dixmude and Routers.

The German embassy at Washington, basing the announcement on despatches from the Far East by way of San Francisco, says that the British battleship Triumph has suffered severely from shell fire from the German fortress of Tsing Tau and has been forced to withdraw from the British-Japanese bombarding fleet.

Turkey has refused to assent to Great Britain's request that the German officers and crews on the former German cruisers Goeben and Breslau be discharged. The Ottoman government says the matter of the retention of the Germans is a domestic question.

While England and Holland are wrestling with the question as how best to take care of the Belgian refugees who have flocked to these countries in hundreds of thousands, the American government is taking measures for the relief of those who have been rendered destitute, and the German government has consented to the admission of food supplies to Belgium for the people of that country who are facing starvation.

Amsterdam reports that large numbers of refugees are returning to Antwerp and that that Belgian city is resuming its normal appearance.

Partial Russian successes in fierce fighting in the region of Warsaw and south of Przemysl are reported officially from Petrograd.

That the Allies have re-captured Ostend is the report sent to the London Post by its correspondent in the north of France, who says he has excellent authority for this statement.

Irish Nationalists in London, at a meeting held for the purpose of expressing confidence in the leadership of John Redmond and to endorse the action of the Irish party in supporting the Allies in the present war, have adopted a pledge never to sheathe the sword until Belgium's freedom has been restored to her.

SWIMMING COLLARS FOR MEN OF FLEET.

London, Oct. 19, 8.50 p. m.—That the Admiralty is fully alive to the necessity of providing a means for the crews of warships that strike mines, or are torpedoed by sumarines, to escape drowning, since other warships are prohibited going to their assistance, is shown by the announcement today that the Admiralty is arranging for a general supply of swimming collars, to be distributed to the officers and men of the fleet.

The men are instructed that the collar shall be carried on their person when they are awake, and kept inflated and near each individual when he is asleep.

London, Oct. 19, 11.59 p. m.—The German steamer Ophelia, hailing from Hamburg, was brought into Yarmouth Roads today by a British cruiser from the North Sea. She was flying a Red Cross flag when boarded, and was found to have a wireless installation on board, which was dismantled. The vessel was fitted with 100 beds and a complete equipment of a floating hospital.

The German flag has been kept flying from her stern, and it is expected she will not long be detained.

This would seem to dispose of the report current early in the day that a German vessel had been seized because she was engaged in mine laying.

Aid From Fredericton.

The Fredericton Patriotic Fund has passed the $14,000 mark. A carload of clothing, boots and shoes will be sent from that city for the Belgians.

BANK OF NOVA SCOTIA ESTABLISHED 1832

For Eighty-two Years

we have been serving the public. If experience has taught you the need for care in the choice of a depositary for your money, our record should appeal to you. Our depositors are exceptionally well protected by our strong Surplus (183% of Capital) and by our large holdings of Cash Reserves. Our Annual Statements have been submitted to independent outside audit since 1906. 11

The Bank of Nova Scotia

Capital - - - - $ 4,000,000
Surplus - - - - - $11,000,000
Total Resources - - - $80,000,000

ST. JOHN BRANCHES
Main Office, 119 Prince William; 23 Charlotte St.; 363 Main St.; Haymarket Square; Cor. Mill and Paradise Row; Fairville; 109 Union St. West.

THE WEST AND THE WAR TIMES

Regina, Oct. 20—The vacant lot garden scheme started at Regina, has proved a big success, so much so in fact that Alderman Davidson has now suggested that fifty acres of city property, now idle, be set aside for this purpose.

The stockyards recently started here, under city control, are meeting with success, large shipments of stock having been handled as well as some small ones. These stockyards afford farmers with live stock to sell, an excellent opportunity of marketing them, inasmuch as competitive buying is assured.

The ladies of Regina are meeting with excellent success in their efforts to reduce the cost of garden produce in Regina. All previous attempts to make the public market a success were of little avail, but since the ladies have taken hold of this work, the best of results are being secured.

Good grain prices and the excellent prospects for still higher prices have had effect on Western Canada. Building operations are even now progressing in some of the cities, including Regina. In addition to work begun several new structures are now proposed, including a temple for the three I. O. O. F. lodges, a church building for the Wesley Methodist congregation and a labor temple for the trade unions.

Mayor Martin and City Commissioner Pool of Regina have succeeded in securing more than $500,000, as a result of their trip to Montreal recently, for improvement construction purposes.

Turning Back the Clock.

Butcher—Well, yer know, mum, meat's very dear today.

Mrs. Gubbins—Ho! Then gimme a pound o' yesterday's steak, please.

WHEN HEADACHY TAKE CASCARETS FOR THE BOWELS

Tonight! Clean Your Bowels and End Headaches, Colds, Sour Stomach

Get a 10-cent box now.

You're bilious! You have a throbbing sensation in your head, a bad taste in your mouth, your eyes burn, your skin is yellow, with dark rings under your eyes; your lips are parched. No wonder you feel ugly, mean and ill-tempered. Your system is full of bile not properly passed off, and what you need is a cleaning up inside. Don't continue being a bilious nuisance to yourself and those who love you, and don't resort to harsh physics that irritate and injure. Remember that most disorders of the stomach, liver and bowels are cured by morning with gentle, thorough Cascarets—they work while you sleep. A 10-cent box from your druggist will keep your liver and bowels clean; stomach sweet, and your head clear for months. Children love to take Cascarets, because they taste good and never gripe or sicken.

RECEPTION TO BISHOP LeBLANC

Enjoyable Affair in Knights of Columbus Hall — F. M. A. Smoker Last Evening

The reception tendered to His Lordship Bishop LeBlanc in their handsomely appointed quarters in Coburg street by St. John Council, 937 Knights of Columbus, last evening was distinctly an enjoyable affair. It was the first time the bishop has been present in the rooms of the council of which he is a member, since his return from Rome and he was given an enthusiastic reception. The welcome of the members was most whole-hearted and was well expressed in an address by the grand knight, R. J. Murphy.

Addresses were delivered by Bishop LeBlanc, Rt. Rev. Monsignor Chapman, V. G., chaplain of St. John Council, and Rev. Charles McCormick, C. SS. R., rector of St. Peter's. Each was given an attentive and appreciative hearing. Solos by M. T. Morris and T. C. Olive were well received and there was a fine programme of music by an orchestra composed of J. L. Mullaly, Harry J. O'Neill, and the Messrs Hazel. One of the most delightful features of the affair was the showing of several interesting motion picture productions, through the courtesy of Charles Kerr who was assisted by Allan Christie. One of the presentations was "The Burning of Rome," a fine picture which was explained in detail by S. C. Hurley in an able and instructive lecture. Pictures of Bishop LeBlanc, and Monsignor Chapman were thrown on the screen and cheered heartily, while pictures of the British sovereigns, and of the Duke and Duchess of Connaught aroused keen enthusiasm. The event was in the form of a smoker and was greatly enjoyed.

F. M. A. Open Season

The members of the Father Mathew Association last evening resumed their meetings for the winter season in their rooms in St. Malachi's Hall, when a large gathering was present and an entertaining programme was given. Indications are that a prosperous season is in store for the F. M. A. this year, with a greatly increased membership. Enthusiastic speeches were made by several last night at the re-opening which was in the form of a smoker with refreshments.

The president, Edward Henneberry, delivered the opening address, and other speakers during the evening were Rev. D. S. O'Keefe, former chaplain of the association, John Stanton, president of the Y. M. S. of St. Joseph; R. J. Walsh, D. O'Leary, Rev. M. P. Howland, Rev. C. J. McLaughlin and James Barry.

The programme otherwise was as follows: Harry McQuade, piano selection; Louis Monohan, vocal selection; James McHugh, reading; John Lynch, solo; Harold Power, reading; Joseph McGrath, reading; Frank O'Hara, piano solo; James Carberry, reading; V. Cusack, comic song; Maunsell O'Neil, violin selection; solo, Frank Garnett, with chorus of five; Louis Morrison, solo; John T. Kelly, solo; Edward O'Hara, vocal solo. Harry McQuade acted as accompanist for the singers.

During the evening refreshments were served and smoking was enjoyed. The committee in charge included Joseph Kennedy, Louis Monohan, James McHugh, Joseph McGrath and Harry McQuade.

PILES Do not suffer another day with Itching, Bleeding, or Protruding Piles. No surgical operation required. Dr. Chase's Ointment will relieve you at once and as certainly cure you. 60c. a box; all dealers, or Edmanson, Bates & Co., Limited, Toronto. Sample box free if you mention this paper and enclose 2c. stamp to pay postage.

A VETERAN WHO WAS WITH LORD ROBERTS

Laid Low With Rheumatism—But Cured By "Fruit-a-tives"

Chatham, Ont., April 3rd, 1913

"I am a veteran of the Crimean War and the Indian Mutiny, volunteering from the Royal Artillery into the Royal Engineers, and served under Lord Roberts during the Indian Mutiny, and am a pensioner of the British government. Fierce hand-to-hand fighting and continual exposure left me a great sufferer from Rheumatism, so much so that my legs swelled up, making it impossible for me to walk.

"Fruit-a-tives." They cured me of both the Rheumatism and Constipation. In my regular employment, I walk thirty miles a day and enjoy perfect health."

GEORGE WALKER.

50c. a box, 6 for $2.50, trial size 25c. At all dealers or sent on receipt of price by Fruit-a-tives Limited, Ottawa.

STRATEGY ACCORDING TO FORECAST

The plan of attack followed by the Germans in their advance on Paris corresponds almost exactly with the scheme outlined in 1912 by Gen. von Bernhardt, in his book on "War of To-Day." In his book "Germany and the Next War" von Bernhardi lays bare the German scheme of tactics in a war with Britain, and in "War of To-Day" he is equally frank in his statements respecting German ideas for reaching Paris. On page 328, volume two, he says:—

"Leaving all political conditions alone, we can very well imagine a German offensive against France being conducted by the northern wing of the German army, with its extreme right along the sea coast, advancing with the armies echeloned forward through Holland and Belgium, while the German forces in the south evade the blow of the enemy, retiring through Alsace and Lorraine in a north-easterly direction, and leaving South Germany open to their opponent. The advance of the German attacking wing would force the left wing into making a great change of front, bringing it by this means alone into an unfavorable position; but on the south the French would be obliged likewise to carry out a strategic left wheel, thereby getting into an unfavorable position to their base. . . . A German army in the north would lead straight to Paris and touch vital arteries of the French army sooner than the latter could gain decisive results in South Germany."

How accurately that describes the general scheme of the German advance on Paris.

TO SAVE TROUBLE

When the housewife is preparing home made dishes with cold meat which has been left over, she tries to give a new relish to the dish by adding various kinds of spices and flavorings. How frequently the result is a failure! Just a little too much pepper and the dish is too hot, or a slight error in the mixing, and one particular flavor drowns all the others.

The wise home-cook has recently made up her mind that the ideal way of flavoring all made-up dishes, soups, etc., is to have a bottle of the real, H. P. Sauce at hand, for the express purpose of enriching soups and gravies.

In each bottle there is delicious blending of the choicest Oriental fruits and spices, and pure malt vinegar; it is not beyond the mark to say that a bottle of H. P. is a cruet in itself.

Just a spoonful added—that's all, and the success of the dish is assured. What trouble it saves! No wonder the best housewives always keep a bottle of H. P. Sauce handy, it is useful in so many ways.

Just a few drops in the soup, or with hot or cold meat, fish or even bread and cheese, it is delicious and gives quite a new enjoyment to the meal.

AMALGAMATION OF METROPOLITAN AND BANK OF NOVA SCOTIA

Toronto, Oct. 20—The last dividend of the Metropolitan Bank before its amalgamation with the Bank of Nova Scotia has been declared. It is at the rate of ten per cent. per annum, but the present payment is one and one-quarter per cent, being for the period ending November 15. The amalgamation will be formally concluded on November 14.

You are careless

when you simply ask for "rubber heels" on your boots.

ASK FOR

CAT'S PAW CUSHION RUBBER HEELS

and get the world's best. They cost no more—

50c. Attached

At All Shoe Stores and Repair Shops.

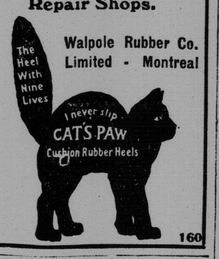

Walpole Rubber Co. Limited - Montreal

160

FIFTEEN NEW WOMEN'S INSTITUTES ORGANIZED

Annual Organization Tour Reported Meeting With Great Success

(Fredericton Gleaner.)

Fifteen new branches of the Women's Institutes have been organized throughout New Brunswick by Miss Hazel Winter, of this city, the supervisor, and Miss Imogene Jonah of Sussex, who are on an organization tour of the province. Miss Winter and Miss Jonah have been in Sunbury County this week, and are meeting with the same success there as in the other sections of the province. At present there are fifty-four institutes in the province, with a total membership of upwards of 300.

The branches of the Women's Institutes throughout the province have been engaged in aiding the Hospital Ship Fund, Patriotic Fund and the Belgian Relief Fund. Already they have collected $1,356.28 for the different funds, the following institutes having sent in the following amounts: Corn Hill, $40; Penobsquis, $31.25; Newton and Smith's Creek, $18; Blackville, $60; Ford's Mills, $10; Grand Harbor, $10; Sussex, $157.48; Bloomfield, $37.15; Hoyt Station, $65.92; Campbellton, $497.58; Grand Falls, $200; Lord's Cove, $250; Chocolate Cove, $15.

At Clifton $2.50 is being used to buy yarn, etc., to make housewives for the soldiers, while the ladies of Lorneville are to hold a supper; the proceeds of which will be devoted to the Patriotic Fund. At Debec the institute has forwarded forty-three housewives and twelve pairs of socks, and at Port Elgin weekly meetings are being held, when this work is being done. The Andover institute has sent twenty-five pairs of socks, and the Albert institute have voted $10 to be used in buying material for knitting, etc. The Ford's Mills ladies have purchased their material and will send a number of housewives and hospital shirts to the soldiers. The November meeting of the institute at Ford's Mills wil be in the form of a patriotic concert.

Miss Winter, the supervisor, has sent out a circular enclosing instructions for making caps, cholera belts, socks and other necessaries.

A BETTER REMEDY THAN NASTY SALTS

Few people like to take physic, especially salts, because they are so disagreeable to take and because of the griping and pains they cause. Rexall Orderlies enable you to take less physic, and all without griping, purging or excessive looseness. Salts and harsh physics usually give only temporary relief and often leave the bowels worse off than before.

Rexall Orderlies move the bowels promptly, and soothe, tone and strengthen the intestinal muscles, leaving them healthy and regular in action. They taste like candy, and the movement they cause is as easy and natural as though your bowels were in perfect health and you never had to take any physic at all. We have so much faith in Rexall Orderlies that we urge you to try them with the understanding that, if they do not satisfy you in every way, all you have to do to get your money back is to tell us. We honestly believe them to be the best bowel remedy made. In vest pocket tin boxes; 10c, 25c, 50c.

You can buy Rexall Orderlies only at The Rexall Stores, and in this town only of us.

The Rexall Stores 100 King, 473 Main, 599 Main.

Miss Turnbull Shoots Moose.

Miss Elizabeth Turnbull, of Petitcodiac, and formerly of Stanley, N. B., is one of the few huntresses to shoot a moose in New Brunswick this season.

DICKESON'S TEA

—comes all the way from England to give delight to tea lovers in every part of Canada.

Its unrivalled quality and flavor have made it "the favorite beverage of the Old Country"—for years.

It still sells at the old price.

Prices 30c, 35c, 40c, 50c per lb.

Richard Dickeson & Co., Ltd.
London, Eng.

Agent—E. T. STURDEE, St. John, N. B.

DICKESON'S TEA is the "BEST" Tea

"In the Original Aluminum Packet"

OFFICERS' TRAINING COURSE FOR STUDENTS

(Halifax Chronicle.)

Preliminary steps for the organization of an officers training course were taken at Dalhousie University yesterday afternoon when, after a mass meetinfi the students listened to admirable addresses by President Mackenzie, G. S. Campbell and Major W. E. Thompson, several hundred names were secured for the preliminary muster rolls. President Mackenzie and Mr. Campbell spoke principally of the war and duties devolving on every Briton in consequence, laying particular stress on the desirability of every able bodied citizen being able to do his share in defence.

Major Thompson's address was chiefly directed to the problem of organization. He described the organization of the permanent and active militia and as regards creating a cadet corps which should be distinctive of Dalhousie and preserve the spirit and traditions of the University, recommended doing the necessary recruiting first, then forwarding the muster rolls to Ottawa with an application for formal authorization. If that was granted, the corps would have rifles issued to it and an instructor provided and its members would stand a better chance of getting away in Canadian contingents than they would had they no military training.

Joining this cadet corps, he said, involved no more responsibilities than they bore at present. The sole obligation they would be under would be fitting themselves for service should a general call come.

Not to Be Trusted.

"What's yours?"

"Coffee and rolls, my girl."

One of those iron-heavy, quarter-inch thick mugs of coffee was pushed over the counter. The fastidious person seemed dazed. He looked under the mug and over it.

"But where is the saucer?" he inquired.

"We don't give no saucers here. If we did some low-brow'd come pilin' in an' drink out of his saucer, an' we'd lose a lot of our swellest trade."

Don't Merely "Stop" a Cough

Stop the Thing that Causes It and the Cough will Stop Itself

A cough is really one of our best friends. It warns us that there is inflammation or obstruction in a dangerous place. Therefore, when you get a bad cough don't proceed to dose yourself with a lot of drugs that merely "stop" the cough temporarily by deadening the throat nerves. Treat the cause—heal the inflamed membranes. Here is a home-made remedy that gets right at the cause and will make an obstinate cough vanish more quickly than you ever thought possible.

Put 2½ ounces of Pinex (50 cents worth) in a 16-ounce bottle and fill the bottle with plain granulated sugar syrup. This gives you 16 ounces of the most pleasant and effective remedy you ever used, at a cost of only 54 cents. No bother to prepare. Full directions with Pinex.

It heals the inflamed membranes so gently and promptly that you wonder how it does it. Also loosens a dry, hoarse or tight cough and stops the formation of phlegm in the throat and bronchial tubes, thus ending the persistent loose cough.

Pinex is a highly concentrated compound of Norway pine extract, rich in guaiacol, and is famous the world over for its healing effect on the membranes.

To avoid disappointment, ask your druggist for "2½ ounces of Pinex," and don't accept anything else. A guarantee of absolute satisfaction, or money promptly refunded, goes with this preparation. The Pinex Co., Toronto, Ont.

$67 Gone

Every Canadian consumed, during 1913, approximately $67.54 worth of imported goods. Every Canadian thereby sent sixty-seven dollars of Canadian money to enrich some other country, to keep foreign workmen employed.

It does not seem so much, but it makes the gigantic total of $675,428,168. The value of all goods "Made in Canada" is not much more than double this. Of these imports 65% come from the United States, yet by every condition of nature we are just as well equipped to manufacture many of these goods as our neighbour----and we do.

If only 25% of this 675 million dollars' worth of goods were produced in Canada, that production would give employment to 62,500 workmen, sufficient with their families and dependents to support 250,000 people, to populate a city larger than Winnipeg or to create 16 cities the size of Guelph, Moncton, Brandon, or New Westminster.

By purchasing only goods "Made in Canada" you can help to keep a good share of this 675 million dollars at home, you can bring about a greater prosperity than Canada has ever known.

Keep Your $67 for Canada—Buy "Made in Canada" Goods

6

USE THE WANT AD. WAY