EMPIRE PROBLEMS FOR CONGRESS IN TORONTO

Many Important Matters for Consideration — Cable Communication Within the Empire—Want Cattle Embargo Removed — Imperial Reciprocity — Preferential Trade.

A variety of momentous subjects await the consideration of the ninth congress of chambers of commerce of the empire which meets in Convocation Hall on Saturday night, continuing until the 22nd inst.

At the instance of the Montreal chambers of commerce, the congress will be asked to request the British government to lift the cattle embargo.

Cable communication within the empire will constitute an important item for discussion at the congress. The initiative comes from Trinidad. West Indies, chamber of commerce, which, after setting forth the national danger of British telegrams passing thru foreign and possible enemy territory, sends the following resolution: "That the chamber reiterates its opinion as to the urgent necessity of establishing without further delay cable communication between these colonies and Great Britain, passing solely thru British territory, and recommends that a sufficient subsidy be provided by the participating colonies." The London chamber of commerce will move in the direction of an imperial wireless service.

Empire forestry is another problem to be dealt with, and in this respect the congress organizing committee sets forth: "That in the opinion of this congress it is desirable that the United Kingdom and the chief timber consuming portions of the empire should utilize the timber grown therein to a greater extent than hitherto, and that with this object in view it is necessary that a commercial survey of the timber available in the empire should be made by the competent authorities, with a view to the large utilization of supplies from this source."

Production of Cotton.

The Mancheser chamber of commerce has the following resolution relating to the production of cotton within the empire: "That this congress, realizing the importance to the empire of the textile industry and the many trades subsidiary thereto, views with concern the probable inadequacy of future supplies of raw cotton, and urges the imperial and colonial governments to take all possible steps, in close co-operation, to advance and promote the growing of raw cotton within the empire."

The Birmingham chamber of commerce, after congratulating Lord Desborough, president of the congress, on the success of the work of the imperial air fleet committee, for which he was largely responsible, will move: "That in the opinion of this congress the movement initiated at the beginning of 1913 by the imperial air fleet committee for the purpose of promoting the establishment of an imperial air fleet and an allred route of aeroplanes round the British empire in the interests of the development of closer relations between the United Kingdom and his majesty's dominions beyond the seas, merits the cordial and active support of all British chambers of commerce."

The Toronto board of trade will move: "That this congress reaffirms its opinion in favor of preferential trade within the British empire, and pledges itself to press upon the various governments concerned the desirability of taking action to give effect to this principle."

The Adelaide (South Australia) chamber of commerce takes the view that in any consideration of preferential trade, tariffs should be framed in regard to the rates of water freight and other differential conditions (if any) prevailing in exporting countries.

The Montreal board of trade on the same subject thinks it is urgently necessary that the imperial and overseas governments should seriously consider, and if possible put into effect, some scheme of trade within the British empire whereby a more rapid development of the trade of each component part of the empire may occur, thereby strengthening the bonds of union of the empire and greatly accelerating and increasing imperial commerce.

Belleville chamber of commerce favors a scheme whereby Canada, Newfoundland and the British West Indies could voluntarily so co-operate in preferential trade as to form one United British West America with "dominion over palm and pine."

Work for Ex-Service Men.

On the important question of the employment of ex-service men the London chamber of commerce proposes: "That having regard to the unexampled sacrifice of the manhood of the United Kingdom, the dominions and dependencies in the cause of liberty and right during the great war, the chambers of commerce and boards of trade be urged to request their members to give a preference in employment to ex-service men in any part of the empire where they may have been originally domiciled or where they may desire to take up their residence; and that the organization of chambers of commerce and boards of trade be utilized as far as possible for this purpose."

The Adelaide chamber of commerce considers it desirable that shipowners and others in the United Kingdom who control shipping and freight rates take care to see that other countries are not favored in respect of freight.

Further touching upon shipping, the Belleville chamber of commerce sends the following: "That the British merchant marine be maintained in its commanding position, and that every colony possessing the facilities to aid in this purpose be encouraged to maintain shipyards and to contribute all the British bottoms possible, thus retaining for the benefit of the empire the skilled mechanics who are being sought by other countries, and also insuring British marine supremacy."

Empire Reciprocity.

Many other question will occupy the attention of the congress, among them being the promotion of reciprocity with all parts of the empire; urging British trade with Venezuela; defence of the Canadian Pacific coast; bills of lading; transmission of mails; development of shipping facilities at Canadian ocean ports; customs regulations and certificates of origin; trade marks and patents; fixed date for Easter; passports; establishment of a league of English-speaking peoples, and public utilities, the resolution on the latter from the Belleville chamber of Commerce being as follows: "That in the operation of public utilities thruout the empire, such utilities, whether operated by the nation or a municipality, should be conducted on a self-supporting basis, and that charges for such service be sufficient to pay the actual cost of the service rendered without having to make up a deficit by taxation and thus adding to the already heavy burdens of taxpayers in all parts of the empire."

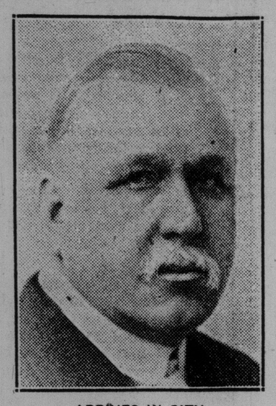

ARRIVES IN CITY.

Albert John Hobson, J.P., LL.D., is the vice-chairman of the British Imperial Council of Commerce, and one of the original members of the Sheffield Committee on Munitions of War, of which he was made chairman in 1916. He was made lord mayor of Sheffield 1911-1912.

MRS. M. A. TRESTRAIL PRODUCING MANAGER

Buys George Tyler's New York Production, "On the Hiring Line"—Plays at Grand Oct. 4.

Mrs. M. A. Trestrail, known to the profession as May Anderson, and who has made her home in Toronto for the last six years, is the first woman producing manager in Canada.

Mrs. Trestrail has just purchased the original New York production of George Tyler's comedy, "On the Hiring Line," in which May Irwin scored such a hit last season. The play is by Harvey O'Higgins and Harriet Ford, and is a clean, wholesome, satirical farce, about domestic servant problems, very cleverly handled, and it received exceptionally favorable criticism from the critics in New York, as well as in Philadelphia and Chicago. The play has never appeared in Canada, although it probably would have been produced by the Robins Players in Toronto this summer had not Mrs. Trestrail secured it.

Mrs. Trestrail is in New York at the present time, where she has engaged her entire cast, and is rehearsing for the opening at Oshawa on Sept. 27, and, from reports, she is going to have a production that will be a great credit to this, her first, venture in the producing field. She is not only directing and staging the production, but will appear in the role played by May Irwin last season.

Old-time theatregoers will remember Mrs. Trestrail as May Anderson, with the old Cummings Stock, at the former Princess Theatre, in 1900. She has also played here with several road companies, and, when her two boys settled in Toronto, she decided to make her home here, and was director of dramatic art at the Canadian Academy of Music for two seasons, until one of her sons went to France, when she went back in the profession to keep her time and attention from the war.

It has been the ambition of her life to produce her own show, but she was determined never to do so, until she could bring out a first-class New York production, and the success of her sons in this country having made that possible, she decided to make her tour exclusively Canadian, and will cover Canada from Halifax to Vancouver, appearing in Toronto during the week of Oct. 4 at the Grand Opera House.

GOLDBERG INQUEST IS AGAIN ADJOURNED

The inquest into the death of Philip Goldberg, aged 9 years, of 112 McCaul street, who was murdered on a vacant lot near Queen street and Glendale avenue on Aug. 7, supposedly by a degenerate, who has as yet not been apprehended by the police, was adjourned last night until Sept. 17. Lack of important witnesses caused the adjournment.

Man Commits Suicide After Attack on Woman

Thomas Hughes, who made a murderous attack on his landlady, Mrs. Annie Vanluren, at 13 Vine avenue recently, died in the Western Hospital yesterday morning from self-inflicted injuries.

After attacking Mrs. Vanluren, Hughes cut his throat. A few days ago he made a second attempt to take his life but was prevented from doing so by the hospital attendants.

Hughes' mind became unbalanced thru worrying over the poor health of his daughter.

NO VISHNICK THIS YEAR

Hebrews who desire vishnick for the celebration of their feast will not receive any thru the Ontario Board of License Commissioners this year, according to Chairman J. D. Flavelle.

CHARGED STEALING CAR.

Winston C. Campbell, 25 Iroquois avenue, Centre Island, was arrested last night by Detective Cronin charged with stealing a motor car owned by T. F. Sparkling.

VETERANS DIFFER OVER RESOLUTION

Army and Navy Vice-President Disapproves Endorsation of Meighen.

J. Harry Flynn, general organizer for the G.A.U.V., stated to The World last night that he had been approached by a deputation from the Army and Navy Veterans, headed by W. J. Lakeman, the deputation expressing disapproval of the recent resolution of the Army and Navy Veterans endorsing the Meighen government and opposing an immediate general election.

Mr. Lakeman, stated Mr. Flynn, asked him to address the next meeting of the Army and Navy Veterans. "I told the delegation that, provided a resolution was passed by a meeting of the association of which Mr. Lakeman was a member, inviting me to address them, I would be glad to do so, but not under any other conditions," said the general organizer of the G.A.U.V.

"Mr. Lakeman told me that the Army and Navy resolution endorsing the present government was passed months ago, and had been repudiated by the majority of the members today," continued Mr. Flynn.

Sergeant A. M. Hunter, vice-president of the Army and Navy Veterans' Association, stated that he knew that 95 per cent. of the members of his organization favored the resolution endorsing the present government as one which was known as against a futurity of uncertain value. He did not believe that any organization which would listen to disgruntled members was worthy of much consideration. Tittle-tattle was never worth credence, and those who gave it such were doubtless lacking in proper judgment.

"The story that our organization is composed entirely of officers, given in one of the Toronto papers, is all bunkum," said Sergeant Hunter, who pointed out that any organization worthy the name would have within its ranks all kinds of ex-service men, from privates to brigadier-generals.

"I may say that the resolution referred to was passed last July, and that our resolution of a week ago merely gave added point to it as a means of emphasizing our belief that a stable government was the prime need of the moment," concluded the vice-president of the Army and Navy Veterans, who further emphasized his point that the meeting of a few days ago endorsing the present government was a general and not an executive meeting.

The next general meeting of the Army and Navy Veterans' Association will be held tomorrow night. An executive meeting was held last night at S.O.E. Hall, reaffirming the resolution of the last general meeting endorsing the present government, and opposing an immediate general election.

W. E. Turley, provincial secretary for the G.W.V.A. in Ontario, yesterday afternoon handed over to The World a report for the three years ending next month, showing the monies spent by the association upon all manners of distress cases and pension adjustments. They will total $65,072.35, and include adjustments of distress and other cases from all parts of the empire and the world, all the way from Poland to Panama, and from Australia to Spitzbergen. "There is every reason to believe that we have adjusted claims from every state in the union," concluded the provincial secretary.

Hambourg Conservatory is giving a grand concert at Massey Hall on the evening of Saturday, September 25, on behalf of Todmorden G.W.V.A., and Boris Hambourg himself will be assisted by Rosalind Palmer, Galloway Farmer, George Boyce and other notable artists.

A well-attended meeting of Todmorden Branch, G.W.V.A., was held in the Memorial Hall, Gowan avenue. J. A. Macdonald, deputy reeve, was in the chair. The principal business of the evening was the payment of accounts in connection with the recent field day, which was voted a splendid success. It was decided to receive nominations for offices, in preparation for the annual election, to take place at the next meeting.

Secretary A. Crossley reported that $270 will be placed to the credit of the branch, as its share of the recent tag day collection. Satisfaction was expressed by the members. Five new members were initiated.

The addition of a kitchen and two cloakrooms, at a cost of $500, has been made in connection with the G.W.V.A. clubhouse, Gowan avenue, Todmorden.

PAYS TRIBUTE TO WOMEN OF CANADA

In Quebec yesterday, before sailing on the Empress of Britain, Miss Billington, the woman delegate to the Imperial Press Congress, spoke in most enthusiastic terms of the hospitality that had been given her in this country, and of her admiration for Canadian women who had so admirably overcome the help shortage for the home, as she had seen it during her visit. She also referred to the work of the Canadian nurses overseas, and expressed her regret that the many duties of Matron-in-Chief Margaret Macdonald had prevented her renewing acquaintance while in Canada. Miss Billington also recalled one of the most brilliant luncheons ever given in London, at which Miss Macdonald and other chief nurses were the guests of honor.

WOMAN FORGER SUSPECT.

Maud Powers, a prisoner in the Mercer Reformatory, will appear in the women's court this morning to answer to a charge of forgery. She is alleged to have obtained a fur stole worth $175 from the Holt Renfrew Company, Yonge and Adelaide streets, by forging the signature of Annie R. Brock, Queen's Park, to a cheque.

INJURED AT GAS WORKS.

When he fell thru a chute in a coal car at the gas works, foot of Cherry street, yesterday afternoon, Thomas Gardner, 188 Bain avenue, was severely bruised. Gardner was unloading coal at the time of the accident. The police ambulance removed him to St. Michael's Hospital.

WILL NOT CALL HOUSE DRURY TELLS ALLIANCE

Deputation Asks for Special Session to Pass "Sandy" Bill, But Request is Turned Down—Admits That O. T. A. is Far From Satisfactory.

An interesting sidelight on present-day conditions in Ontario, in so far as the liquor traffic is concerned, and a practical admission that the Ontario temperance act is not an effective measure were given to the Ontario government yesterday afternoon by a deputation from the Dominion Alliance, headed by Rev. Ben Spence. The deputation came with the request that a special session of the legislature be called as soon as possible to bring into effect the Sandy bill, a measure designed to put an end to short-circuiting by prohibiting the shipment of liquor direct from distillery or brewery to consumers within the province, upon orders sent to Montreal.

The request, however, was turned down by the government, the premier informing the deputation that he did not consider a special session advisable.

Rum-Running Rampant.

The following resolution, passed recently by the executive of the Ontario branch of the Dominion Alliance, was presented to the government:

"The rum-running upon the border is carried on to an extent that involves our national honor. The shipment of liquor within the province, upon orders sent to outside dealers, has reached enormous proportions, and the ease with which liquor may be obtained under the existing law adds immensely to the difficulties of enforcement of the Ontario temperance act, the sustaining of which the people of Ontario so emphatically approved last fall.

"We believe that the bringing into force of the act respecting the transportation of intoxicating liquor (the Sandy bill, passed by the last session of the legislature, will be of great value as an aid to law enforcement, and of substantial benefit to the province."

Law-Breaking Epidemic.

In a memorandum also presented to the government ,an exceedingly dark picture was drawn of the liquor situation in the province.

"There has been an epidemic of law-breaking and whiskey-running in the province of Ontario following the repeal by the Dominion Government of the war-time orders-in-council," the deputation declared. "Particularly along the border an intolerable condition has developed. While excellent work is being done with increasing efficiency by the provincial officers, the ease with which liquor may be obtained under present conditions makes their work particularly difficult.

"Between June 11 and August 3, thirty-two carloads of a certain brand of whiskey were imported into Canada from the United States by one Montreal firm upon false affidavits and assurances that it was for medicinal purposes. This liquor is now being supplied to the rum-runners and boot-leggers on the Detroit border, and elsewhere. An enormous quantity of this liquor has been seized. A thousand bottles have been picked up in Toronto, and at different points this liquor has made its appearance. One car was seized at Sandwich in which were 131 cases of this very whiskey, shipped from Montreal as shingles.

Only mall Quantity Seized.

"This is only one instance. It is certain that the amount of liquor seized is but a small portion of the amount disposed of illicitly. The ease with which the supplies are now obtained makes boot-legging a profitable business. This would be prevented by the "Sandy" bill.

"The effect of the illicit trade, as at present carried on, as well as the bringing in of liquor for private persons for beverage purposes, is having a most demoralizing effect, and evils of all kinds flourish.

"Drinking and drunkenness have enormously increased thruout the province of Ontario since the repeal of war-time prohibition. For example, in the city of Toronto the arrests for drunkenness have nearly doubled over the corresponding period of last year. Over half of all the cases in the Toronto police court have in them the liquor factor to a greater or less extent ,and most of these are due to the greater ease with which liquor is now obtainable. Thruout the province the same condition obtains, the same bad results have followed the repeal of the Dominion prohibition. This condition would be remedied to a large extent by the bringing into force of the "Sandy" bill.

"One week's profits of the rum-runners would more than pay the entire expenses which would be entailed by calling a special session of the legislature. One week's outlay by the people of the province upon liquor that is now being brought into it and sold illegally, which illicit sale would be stopped by the "Sandy" bill, would more than defray the expenses of remedying this evil the way suggested.

Would Vindicate Honor.

"The saving in cold, hard cash to the people of Ontario, the vindicating of the honor of our province and country, the lessening of the evils that exist from this nefarious traffic—all would justify and, indeed, demand action.

"When the people said, by a majority of 407,289 that they wanted the O. T. A., sustained, and by majorities ranging from 245,325 to 371,368, that they were against any modifications that would weaken it it may be very properly inferred that, had they been asked a further question: 'Do you want the O. T. A. made as thorough as the legislature has power to make it?' they would have said, 'Yes' that that just as emphatically."

TO OBTAIN VOTE

School Teacher Secures Assessment Increase in Order to Get on the List.

On application of Charles E. Fraser, secretary of the Teachers' Association, to the court of revision yesterday, his daughter's assessment on income was increased from $50 to $400, to give her qualification as a voter. Miss Fraser is a teacher on the staff of Givens Street School.

On the plea that his premises at 869 College street were used chiefly for educational purposes, P. W. R. Newton, president of the International Academy of Music, induced the court to reduce his assessment yesterday by $500.

J. W. Dunn, cattle dealers, showed the court that he had offered his property at 28 Halton street to the government during the war for $15,000, and the assessment was consequently reduced $1500 to $15,474.

The court declined to reduce the assessment of J. F. Ross, president of the J. F. Ross Company, Limited, and Mr. Ross will appeal to the county judge. He was assessed on part of his $3250 income from the business, and also on 60 per cent. of the $28,730 value of his property as business tax. He appealed against the business tax, on the ground that he was the sole owner of the company.

DECLARED BANKRUPT.

On the petition of Willard Chocolates, J. M. Bullen secured from Justice Orde at Osgoode Hall an order declaring Saunders' Broadway Enterprises bankrupt, and appointing N. L. Martin trustee. The petitioners claim to be creditors to the extent of $1,437.34. The bankrupt had concessions with various theatres for the sale of chocolates on a fifty-fifty basis as to profits. It is alleged that he has committed an act of bankruptcy by departing from his dwelling house and absenting himself from his business.

CHANGE OF NAMES

Russian Will Now Be Known as Harry Sky—Chinese Woman in Jackson Class.

Lulu Fung, who describes herself as a British subject, has by deed poll at Osgoode changed her name, because she desires to adopt an infant girl of Canadian parentage, and for business and social reasons. She will henceforth be known as Lulu Fung Jackson.

Excessively simple is the manner in which Harry Sborovsky, a Russian, who has lived fourteen years in Canada, has simplified his name, "Sky," he says, "is an abbreviated form which is very much more convenient." Following the registration of a deed poll at Osgoode Hall, Sborovsky will henceforth be known as Harry Sky.

Franklin Sievenpiper, a Toronto civil servant, finds his name inconvenient and embarrassing. By deed poll he becomes Harry Severn.

RECORD NUMBER OF CASES AT SESSIONS

Indication of Epansion of the City, States Judge Coatsworth.

"We have the largest number of cases that ever came before a grand jury in the sessions of the county," said Judge Coatsworth, in addressing the grand jury at the opening of the fall sitting of the court of general session sat the city hall yesterday. "It is not an indication of a great increase of crime; but an indication of the expansion of our city's growth in population and the restless conditions prevailing everywhere. The expansion of Toronto has been so great in the last few years that we have come to a time when we will be likely to be making some changes in the administration of criminal justice."

Judge Coatsworth paid a tribute to the memory of the late Judge Morgan, and extended welcome to Crown Attorney Armour, who is commencing his first sessions on behalf of the crown.

W C. Wilkinson, formerly secretary of the board of education, is foreman of the grand jury.

W. G. Attwell was sentenced to one year on the jail farm by Judge Coatsworth for bigamy. Accused went thru a second marriage under the Mennonite faith, while his first wife was living. He was married under the name of Gordon Williams, and informed his second father-in-law he was a finger print expert in the employ of the city.

ENTERTAINMENT FOR EMPIRE DELEGATES

Official Welcome at Massey Hall—Theatre and Garden Parties.

The following program of entertainment has been arranged for the members of the imperial chambers of commerce congress which opens in Toronto on Friday:

Friday, Sept. 17.—8.15 p.m., official welcome at Massey Hall, Mr. Charles Marriott, president of the board of trade, in the chair. Addresses by Lieut.-Governor Hon. L. H. Clarke, Mayor Church, and Sir aJmes W. Woods; 48th Highlanders' Band will render music.

Saturday, Sept. 18.—4 p.m., garden party at Government House; 8.15 p.m., theatre party at Hart House, University of Toronto; special performance of "The P.B.I." or "Mademoiselle of Bully Grenay."

Monday, Sept. 20.—7 p.m., luncheon at Hart House; 4 p.m., automobile tour of the city; 8.15 p.m., motion picture and musical entertainment at Massey Hall; Perth Avenue School choir and 48th Highlanders Band will render music.

Tuesday, Sept. 21.—1 p.m., luncheon at Hart House; 2 p.m., entertainment at University Stadium; review of 6,000 public school cadets; chorus of 1,000 public school pupils; Royal Grenadiers Band; presentation by Lord Desborough of Desborough Cup and board of trade medals to winners of lacrosse match; 7 p.m., reception and banquet at King Edward Hotel, tendered by the board of trade.

Wednesday, Sept. 22.—1 p.m., luncheon at Hart House; sail on Toronto Bay; tea at R. C. Y. C.

Thursday, Sept. 23.—4 p.m., reception at Royal Ontario Museum on invitation of board of governors and trustees.

Friday, Sept. 24.—Visit to St. Catharines and Niagara Falls, followed by a tour of a number of industrial, mining and agricultural centres in Ontario and Quebec, terminating at Quebec on October 11.

HOISTING ENGINEERS OBTAIN SILVER CUP

A. M. Pearse, Lieut.-Col. Rhoades and A. M. Hobberlin, judges in the recent Labor Day parade, respecting the attendance, have awarded the palm to Local 793, International Union of Hoisting Engineers, as the union which was most largely represented at the parade on the basis of percentage of the entire membership.

It will be recalled that the judges at the time awarded the palm to the Toronto Union of Civic Employes, but it was found later that the other union was beter represented, having 73 per cent. of its total membership on parade, the highest percentage of all unions represented. The silver cup, therefore, goes to the Hoisting Engineers, of which body Frank Dennis is business manager.

MASSEY HALL
MATINEE TODAY
GENUINE NATIVE
HAWAIIAN
SINGERS—DANCERS—PLAYERS
Motion pictures, colored views, talks —and alluring music by real Hawaiians. A treat in a life time.
"Rambles in Paradise Hawaii"
Introduced by
MILDRED LEO CLEMENS,
Cousin of Mark Twain.
PRICES—75c, 50c, 25c. Mats., Wed., Sat., 50c, 25c. This week, except Friday. Rush Seats, 25c.

PANTAGES VAUDEVILLE
Now Playing
Imperial Quintette
Casson Kirk Trio
Charles Althoff
Howard & Ross
Lapine and Emery
4—Bonesettis—4
SESSUE HAYAKAWA
in "Li Ting Lang"
Other Novelties.

PRINCESS :: Mat. Today
MR. and MRS.
GRAHAM MOFFAT
And Original Scottish Cast
In the New Scottish Comedy
"DON'T TELL"

HIPPODROME ALL WEEK
Pathe Presents
HERBERT RAWLINSON
In "MAN AND HIS WOMAN"
Shown at 1.20, 4.15, 7.45 p.m.
La Petite Jenie; Bondini and Bernard; McCarthy and Sternard; Madam Ellis; Wayne Marshall Trio; McConnell and Austin; Pathe Pollard.

GAYETY
LADIES' MAT. DAILY.
A BURLESQUE SENSATION
"TOWN SCANDALS"
WITH GEORGE A. CLARK,
ETHEL (SNAPPY) SHUTTA,
BROADWAY BEAUTY CHORUS.

DANCING
Arena Gardens
Stone's Famous Jazz Orchestra and Colored Entertainers From Detroit
Every Evening, 8.30 to 12
Opening Night, Saturday, Sept. 18

TORONTO'S LEADING PHOTOPLAY THEATRES
DIRECTION FAMOUS PLAYERS CANADIAN CORPORATION, LIMITED.
Regent TODAY AT 1, 3.25, 5.25, 7.30, 9.55
ELSIE FERGUSON
IN "LADY ROSE'S DAUGHTER"
OVERTURE "ZAMPA" Famous Regent Orchestra.
MUSICAL NOVELTY At 2.30, 6.55, 9 o'clock.
Strand Continuous, 10 a.m., 11 p.m.
A Flaming Romance of Old Seville.
'THE WORLD AND HIS WIFE'
Mack Sennett Comedy
Leila Auger in Songs, with Special Settings.
Strand Popular Orchestra.
ALHAMBRA Today Only
"THE PRINCE CHAP"
with Thomas Meighan.
Starting Thursday
"THE SEA WOLF"
Alhambra Concert Orchestra.
OAKWOOD Today Only
Mitchell Lewis in
"KING SPRUCE"
Thurs., Fri. & Sat.
"The Fool and His Money"
Parking space 400 cars.
Attendant in charge.
FAMILY Wed.-Thurs. "THE TOLL GATE"
GARDEN Wed.-Thurs. "CHEATERS"
TECK Wed.-Thurs. "Flames of the Flesh"

TICKETS ON SALE
THURSDAY AT THEATRE FOR
OPENING NIGHT
—OF—
LOEW'S UPTOWN
YONGE AT BLOOR STREET
MONDAY, SEPT. 20
RESERVED SEATS OPENING NIGHT ONLY

ALEXANDRA--Mat. Today
AL JOLSON
"SINBAD"
Curtains---Eves. 8.15; Mats. 2.15
BACK AGAIN ALL NEXT WEEK
MATINEE WED.-SAT. | SEATS NOW
BRILLIANT MUSICAL COMEDY.
The Ike 3-Ring Circus of all Musical Shows
A Musical Show
TAKE IT FROM ME
Beautiful Beautiful from Broadway
Same Cast Production From 44th St. Theatre, N. Y.

GRAND OPERA HOUSE | Matinees Wed. & Sat.
SENSATION AND SURPRISES
THE GREAT
BLACKSTONE
THE SUPERMAN OF MYSTICISM
—NEXT WEEK—SEATS NOW—
GUS HILL'S HONEY-BOY
MINSTRELS
SOLO SINGERS, STAR DANCERS AND HILARIOUS COMEDIANS

LOEW'S
ALL WEEK | YONGE ST. THEATRE WINTER GARDEN | ALL WEEK
WILLIAM S. HART
In "SAND."
FIVE MUSICAL BUDS.
Bobby Henshaw & Co.—Hunter, Randell & Senorita—The DeMonts—Elroy Sisters—Bohn & Bohn.
Winter Garden Show Same as Loew's.

STAR
HARRY LAN
AND HIS
LID LIF

SHEA
SAM MA
POLLY, OZ
MARMEIN SIST
Lenora Kern; Emil Coogan and Casey; J lette's Marionettes;