HAD RHEUMATISM FOR FIVE YEARS

No Return of the Trouble Since Taking "Fruit-a-tives."

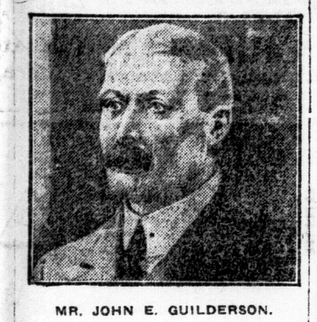

MR. JOHN E. GUILDERSON.

"P. O. Box 123, Parrsboro, N. S.

"I suffered with Rheumatism for five years, having it so badly at times I was unable to get up without assistance.

"I tried different medicines I saw advertised and was treated by doctors in Amherst, also in my home town, but the Rheumatism came back.

"In 1916, I saw in an advertisement that 'Fruit-a-tives' would stop Rheumatism, and took one box and got relief; then I took them right along for about six months, and the Rheumatism was all gone and I have never felt it since.

"Anyone who would care to write me as regards 'Fruit-a-tives' I would be glad to tell them what 'Fruit-a-tives' did for me.

"JOHN E. GUILDERSON,
"Contractor and Mason."

Fifty cents a box, 6 for $2.50; trial size, 25c. At all dealers or sent postpaid by Fruit-a-tives, Limited, Ottawa.

for BURNS
FOR SCALDS, CUTS AND BRUISES, FOR COLDS, COUGHS AND BRONCHIAL AFFLICTIONS, FOR STIFF MUSCLES, SPRAINS AND STRAINS AND NUMEROUS OTHER AILMENTS COMMON TO MAN AND BEAST, THERE IS NOTHING SUPERIOR TO THAT OLD TRIED AND RELIABLE REMEDY
DR THOMAS' ECLECTRIC OIL

COLDS IN THE HEAD INFLUENZA LA GRIPPE
Relieved in a night by
GRIP-FIX
IN CAPSULE FORM
Formula—Aspirin, Phenacetine, Quinine, Salol, Caffein, Cascara and Camphor Monobromate—just what your physician would use.
At all Druggists 35¢ BOX

"Ah—that certainly feels good"
The dull throbbing pain in the joints disappears, the burning ache in the muscles gives way to ease and comfort—that's the finish of rheumatism when the healing, penetrating oils in
CHAMBERLAIN'S LINIMENT
are allowed to do their work. There is no need to suffer from inflamatory or muscular rheumatism, lame back or shoulder, lumbago, stiff neck, sore muscles, strains, neuralgia, etc.—use Chamberlain's Liniment. For cuts, bruises, wounds, frost bites, etc., its antiseptic and healing properties are very valuable.
Get a bottle today, all druggists

STEELE, BRIGGS'
"LION"
RED CLOVER
NORTHERN GROWN
BIGGER CROPS FROM BETTER SEEDS
STEELE, BRIGGS' "ERMINE" TIMOTHY IS ANOTHER RELIABLE BRAND
SPECIALLY SELECTED GOVERNMENT TESTED
Celebrated for high Germination and strong Growth
SOLD BY ALL GOOD DEALERS
WRITE FOR NEW ILLUSTRATED CATALOG
STEELE, BRIGGS SEED COMPANY LIMITED
"CANADA'S GREATEST SEED HOUSE"
HAMILTON - TORONTO - WINNIPEG

CHARGES MANUFACTURERS ARE SOLICITING FUNDS TO BE USED IN INFLUENCING LEGISLATION

Sam Carter At Raney Meeting in Elora Reads Letter Asking For Contribution—Says Car of Liquor Brought To Toronto Daily Before Import Was Legal—Raney Asks Decisive Vote.

ELORA, Feb. 20.—Hon. W. E. Raney, attorney-general, who was supported on the platform at his meeting here tonight by Hon. Walter Rollo, minister of labor and health; Sam Carter, former Liberal M.P.P. for South Wellington, and Albert Hallyer, the U. F. O. member who resigned his seat to enable Mr. Raney to become a member of the Legislature for East Wellington, was given a hearty reception. The attorney-general announced that the Government would "scrap" the enumeration system and change the election act so as to bring into use again the municipal lists.

Mr. Raney said the Government had appointed a commission of three men, one Liberal, one Conservative and one farmer, to deal with the Kapuskasing soldier settlement question.

Mr. Raney appealed to the electors to return him by a large majority. "I have no doubts as to the result of the election," he said, "but it is imperative to the Government that the result be decisive."

He added that the majority should be so large that it would discourage others from trying to embarrass the Government.

Would Be Calamity.

Sam Carter, former Liberal M. P. P. for South Wellington, declared to the electors:

"Your have more to gain by Mr. Raney being elected than by electing any other man that ever stood in this riding." For 30 years he had known Mr. Raney, he added, and was proud to speak on the same platform with the new attorney-general. He said it would almost be a calamity if Mr. Raney were defeated.

Mr. Carter expressed pleasure at the Drury Government having taken labormen into the cabinet, and he hoped that labor and the farmers would pull well together. "It is time," he said, "the common people got together for a fair deal. In my 40 years of public experience the mass of the people have not had a fair deal."

Importation of Liquor.

Touching on the importation of liquor into Ontario from Montreal, Mr. Carter said the express companies had broken the laws thousands of times, while it was illegal to bring liquor into this province. During the period in which it was illegal to bring liquor from Quebec Province, he said, a car of liquor came into North Toronto Station daily. Four hundred tons of liquor were sent to fictitious addresses in Toronto for the use of bootleggers, Mr. Carter said.

Government House Cost.

He also dealt with his favorite theme of the cost of Government House, the nickel question and the sale of pulpwood, and pointed out that the time had come when something had to be done with regard to the control of the pulp lands and the Government.

Mr. Carter read a letter which he said had been sent to him from a number of manufacturers, asking him to contribute to a fund of $25,000 which was to be used to influence legislation in their favor to fleece the common people.

In closing he said he had great confidence in Premier Drury and his Government, but the premier must be careful and not talk too much to the press. He believed the time had come when the province would get good government, and also dealt with the fight being waged against race track gambling.

Hon. Walter Rollo Speaks.

Hon. Walter Rollo, minister of labor and health, mentioned the fact that his appearance on Mr. Raney's platform here tonight was the first occasion in his life on which he was on a platform other than that of labor. He said he was present because the labor party wished to demonstrate to the people of the country that it was behind the United Farmers' party in the House and behind Mr. Raney. "It is just as necessary to have a lawyer in the House," he said, "as it is to have a preacher in a church. Further, you need a clever lawyer, and an honest lawyer and a brave lawyer, and Mr. Raney has all these qualifications."

No Property Qualifications.

Mr. Rollo expressed indifference as to whether a man drank or not. "Personally," he declared, "I am what they call a teetotaler."

Hon. Mr. Rollo expressed the belief that legislation would be enacted to do away with the property qualification for office. "We think that brains, not mud, should be the qualifications for office," he added. He intimated that the workmen's compensation act would be amended. He said he did not think it fair that a woman whose husband was killed before last April should get less money than a woman widowed since April. "We propose to even that up," he said. The establishment of a minimum wage for women and young girls and the payment of pensions to widow s were touched upon by Mr. Rollo.

T. E. Bissell, a manufacturer of Flora, presided. He said he hoped that Mr. Raney would be elected by acclamation next Monday, and was loudly applauded.

Albert Hellyer, the U. F. O. member-elect of East Wellington, who had resigned his seat in order that Mr. Raney might represent the riding in the Legislature, pointed out that if Mr. Raney were defeated it would be practically a vote of want of confidence in the Drury Government.

MURINE FOR YOUR EYES
Rests, Refreshes, Soothes, Heals—Keep your Eyes Strong and Healthy. If they Tire, Smart, Itch or Burn, if Sore, Irritated, Inflamed or Granulated, use Murine often. Safe for Infant or Adult. At all Druggists in Canada. Write for Free Eye Book. Murine Co., Chicago, U. S. A.

RANEY'S MEETINGS.

TORONTO, Feb. 20.—Hon. W. E. Raney, attorney-general, will hold election campaign meetings in East Wellington every day next week, beginning on Monday at Fergus, where the official nominations will take place. Among those who will support Mr. Raney on the platform are: R. H. Halbert, U. F. O. M. P. for North Ontario, former president of the U. F. O.; R. W. E. Burnaby, president of the U. F. O., and Karl Homuth, labor M. P. P. for South Waterloo. Lieut.-Col. R. T. Pritchard of Fergus denied a story today that he would withdraw from the contest in East Wellington. He said he would be nominated next Monday and stay in the contest till the end.

CASE OF CROWN IN STRIKERS' TRIAL TO LAST ANOTHER WEEK

WINNIPEG, Feb. 20.—(By Canadian Press).—The case for the crown in the trial of the seven strike leaders on a charge of seditious conspiracy will likely last for another week, at any rate. This is the view taken by crown counsel. There are quite a few witnesses to be called yet, and there is little hope of all being dealt with before next Saturday, at the present rate of progress.

Things took a somewhat peculiar turn this afternoon. E. J. McMurray, one of the defence counsel, pressed for a certain statement by Mr. Justice Metcalfe, and then after his lordship had delivered it, Mr. Bonnar took exception to it.

The statement was to the effect that Socialist pamphlets which the crown was trying to put in could be admitted as evidence. To the deprecatory remarks of Mr. Bonnar, the judge made the sharp reply that counsel should have taken the chance of speaking against any such declaration being made when Mr. McMurray against the repeatedly-expressed wishes of the court was asking him to make it.

SUBURBAN ROAD SCHEME HELD UP BY KITCHENER

KITCHENER, Feb. 20.—The suburban roads committee is held up in its campaign by the failure of Kitchener to reply to the request for a grant of $14,000 for the construction of the Kitchener-Preston road from the Kitchener boundary line to the Freeport bridge. The Kitchener boards of works are considering the request.

CEMETERIES TOO SMALL.

This city is faced with a scarcity of burial lots as a result of the rapidly decreasing spaces at Mount Hope Cemetery, where there are only fifty remaining lots. The purchase of a new site is pending and the present situation has compelled the council to decide on prompt action in connection with purchasing one of the five sites under consideration. It is announced that a site will be purchased within a month and a burial space made immediately available.

CONVICTION QUASHED.

Judge Spotton today quashed the conviction against Joseph Zuber, charged with a violation of the O. T. A. He was charged with having liquor at the Walper House for sale.

The city council, as a result of a joint meeting with high school board here, has decided to support the board in their program for the building of a new technical high school. The city's share will be $350,000.

POLICE REVENUE IS JUMPING AT OTTAWA

OTTAWA, Feb. 20.—The total revenue derived from the police department of the city shows a most astonishing increase in comparison with previous years.

For the year 1918 the total revenue from all branches of the department only amounted to $56,000, whereas last year, 1919, it was $108,560, an increase of over $70,000.

TEACHERS' FEDERATION ASKS HIGHER PAY

TORONTO, Feb. 20.—The Ontario Federation of Secondary Teachers asked Hon. R. H. Grant, minister of education, today to increase the fees paid to teachers who are appointed examiners each summer. Last summer the rate was $8.40 a day. The federation asked that it be raised to from $12 to $15 a day. The federation also asked that the law be amended to permit of boards of conciliation being appointed to settle disputes between teachers and boards of education.

W. Mitchell of Riverdale Collegiate Institute, this city, president of the federation, headed the deputation that waited on the minister of education with regard to these requests.

DRURY RETURNS TO THANK HALTON VOTERS

MILTON, Ont., Feb. 20.—Premier E. C. Drury came to Milton tonight to thank the electors of Halton County for having returned him last Monday as Halton's member of the Legislature. He was given an exceedingly warm greeting and a large crowd gathered in the town hall to hear the premier speak.

John F. Ford, ex-M. P. P., whose resignation made possible the election of Mr. Drury in Halton, presided at the meeting.

Among those who made congratulatory and complimentary speeches were Mayor Earl of Milton, and Col. Ptolemy, a manufacturer and leading member of the local board of trade.

TRAFFIC SURPASSED THAT ON SUEZ CANAL

DETROIT, Mich., Feb. 20.—During the 262 days of the 1919 navigation season on the Great Lakes, an average of one vessel passed Detroit ever 20 3-10 minutes. The season closed December 18, and opened March 27. There were 6,938 vessels passed Detroit upbound and 9,487 downbound. Over 68,285,542 short tons of freight were carried through Sault Ste. Marie Canal, eclipsing the tonnage that went through the Suez Canal.

HE CAN WORK NOW AND IS NOT TIRED

ALEX. COURCY SAYS DODD'S KIDNEY PILLS CURED HIS RHEUMATISM.

Quebec Man, Who Was Crippled, Has Found Complete Relief, and States That Dodd's Kidney Pills Are Entitled to All the Credit.

Ste. Andre de Restigouche, Bonaventure County, Quebec, Feb. 20—(Special).—Claiming that he is cured of Rheumatism, which had entirely crippled him, Mr. Alex. Courcy, well known and highly respected here, gives all the credit to Dodd's Kidney Pills.

"A friend advised me to try Dodd's Kidney Pills for Rheumatism," Mr. Courcy stated when interviewed. "I was so bad I could not work.

"Dodd's Kidney Pills cured me. I can now do my work and am not tired."

Mr. Courcy is only one of thousands of Canadians who, relieved of the tortures of Rheumatism, give Dodd's Kidney Pills the entire credit. They have proved that Rheumatism is caused by diseased kidneys failing to drain the uric acid out of the blood. It crystallizes at the muscles and causes those awful pains every sufferer from Rheumatism knows so well.

The remedy is to cure the kidneys. Healthy kidneys strain all the uric acid out of the blood. Without uric acid there can be no Rheumatism.

Ask your neighbors if Dodd's Kidney Pills do not make healthy kidneys.

Sugar Refiners Claim To Be Operating At a Loss; Ask Two-Cent Increase

State That Sugar Is Three Cents a Pound Cheaper Here Than in United States—New Brunswick Wholesaler Telegraphs Protest Against Proposed Increase.

MONTREAL, Feb. 20.—A petition to be allowed to increase the price of sugar by 2 cents a pound, to 18c a pound, to the retailer was made on the Board of Commerce this morning by the refining companies. The refiners were represented by J. W. McConnell of the St. Lawrence Sugar Refining Company and F. G. O'Grady of the Atlantic Sugar Refining Company.

They submitted documentary evidence in support of their claim tending to show that sugar was 3 cents a pound cheaper in Canada than in the United States. It was pointed out that owing to a strike in the Cuban ports 18,000 tons of sugar ordered by Montreal refiners for January did not arrive, while only 5,000 tons of a 30,000-ton order for February had reached here. Refiners accordingly had to buy in the United States, they contended. The consequence was that the Canadian refiners were running at a loss.

Exchange in New York.

Mr. McConnell said another reason for the demanded increase was the exchange in New York, which, he pointed out, had increased from 7 to 17 cents on the Canadian dollar since January 1.

W. F. Hathaway, a St. John, N. B., wholesale grocer, wired the board advising against any increase being granted. He pointed out in his message that according to the New York Journal of Commerce sugar was selling for 10 cents a pound in Cuba.

Was Gambling Figure.

Mr. McConnell said that 10 cents was the Cuban price, and a gambling figure at that. To this had to be added the freight and exchange, bringing up the cost to the refiner to 17 cents. The refiners wanted the board to let them sell at 16 cents a pound.

Judge Robson of the Board of Commerce promised that a decision would be handed down at an early date. He remarked that Canada had been very fortunate in regard to sugar during the last five weeks, and had been one of the cheapest countries in the world in this respect.

EPISCOPAL CLERGY WOULD OUST TURK

BOSTON, Feb. 20.—A letter sent to Acting Secretary of State Polk of this state urges "that all due today by 114 Episcopal clergymen influence be used to end the Turkish rule in Europe forever and to secure the great church of the holy wisdom to its rightful Christian uses.

"We feel," the letter adds, "that it is both immoral and dangerous to allow the Sultan even nominal authority in Constantinople or over Christian peoples everywhere, and mindful of the millions of eastern Christians martyred by order of the Turkish power, we appeal for justice against their murderers."

U. S. BENEFICIARIES GET CANADIAN MONEY

KINGSTON, Feb. 20.—The question of the discount on Canadian money in the United States came up here in connection with the passing of accounts in an estate by Judge Lavell. The estate is in Canada, but some beneficiaries who reside in the United States suggested that they should be given the amounts bequeathed to them, plus the discount to which Canadian money is subjected. The judge ruled that the American beneficiaries were entitled only to the amounts willed to them, in Canadian money.

PILES
Do not suffer another day with Itching, Bleeding, or Protruding Piles. No surgical operation required. Dr. Chase's Ointment will relieve you at once and as certainly cure you. 60c a box; all dealers, or Edmanson, Bates & Co., Limited, Toronto.

If You Keep Hens CUT THIS OUT
1,000 Eggs in Every Hen—Four to Seven Eggs a Week Per Hen Through Cold Winter Season. With Eggs at a Dollar a Dozen, Means $5.00 Profit Per Hen in Next Six Months. Amazing Poultry Secrets Revealed by
AMERICA'S FOREMOST POULTRY EXPERT.
This is an offer no reader of this paper who keeps chickens can afford to ignore. We will tell you why.
Henry Trafford, Famous Poultry Expert and Breeder, for nearly eighteen years Editor of "Poultry Success," has developed a new and remarkable system of rearing, breeding and feeding chickens for heavy egg production that seems certain to revolutionize the poultry industry and give five eggs or more for every egg produced today. This plan or system is explained in Mr. Trafford's "1,000 Egg Hen," a free copy of which will be sent to any person who keeps six hens or more.
Poultry keepers, following Mr. Trafford's directions, learn how to start young pullets laying early; make old hens moult quickly and resume heavy laying during entire winter season. Most any hen will lay in spring when eggs are cheap. Mr. Trafford tells how hens lay four to seven eggs a week during coldest winter days when eggs sell at a dollar a dozen or more. His system shows how any breeder, with ordinary care, may get 1,000 eggs or more from nearly every hen in five years' time at a net profit of $25.
There is big money to be made with chickens this winter by the man or woman who gets the eggs. The time to get the hens ready for heavy winter laying is now. Mr. Trafford's "1,000 Egg Hen" system tells how and arrangements have been made whereby any reader of this paper may receive one copy absolutely free by using the Coupon below. Send no money, but cut out the Coupon and mail it with your name and address to Henry Trafford, 470-E. Tyne Bldg., Binghamton, N. Y., and the story of the 1,000 Egg Hen will be sent you by return mail.
London Advertiser, Feb. 21, 1920
FREE COUPON.
This Coupon entitles holder, provided he keeps six hens or more to one free copy of Mr. Trafford's "1,000 Egg Hen." Write name and address plainly and inclose in envelope with this coupon. Address Henry Trafford, 470 E. Tyne Bldg., Binghamton, N. Y.

RAILWAY TO REPLACE BRIDGE AT HAMILTON

OTTAWA, Feb. 20.—In a judgment handed down today, F. B. Carvell, chief railway commissioner, expresses the view that the Toronto, Hamilton and Buffalo Railway Company should replace the overhead bridge across Main street, Hamilton, with surfacing of the same character as was upon the roadway when it was severed by the construction of the railway. The municipality desired a block pavement, and the commissioner orders that if such is constructed the burden should be upon the municipality of providing the same over and above what would be the cost of replacing the roadway as it existed at the time of the construction of the original bridge.

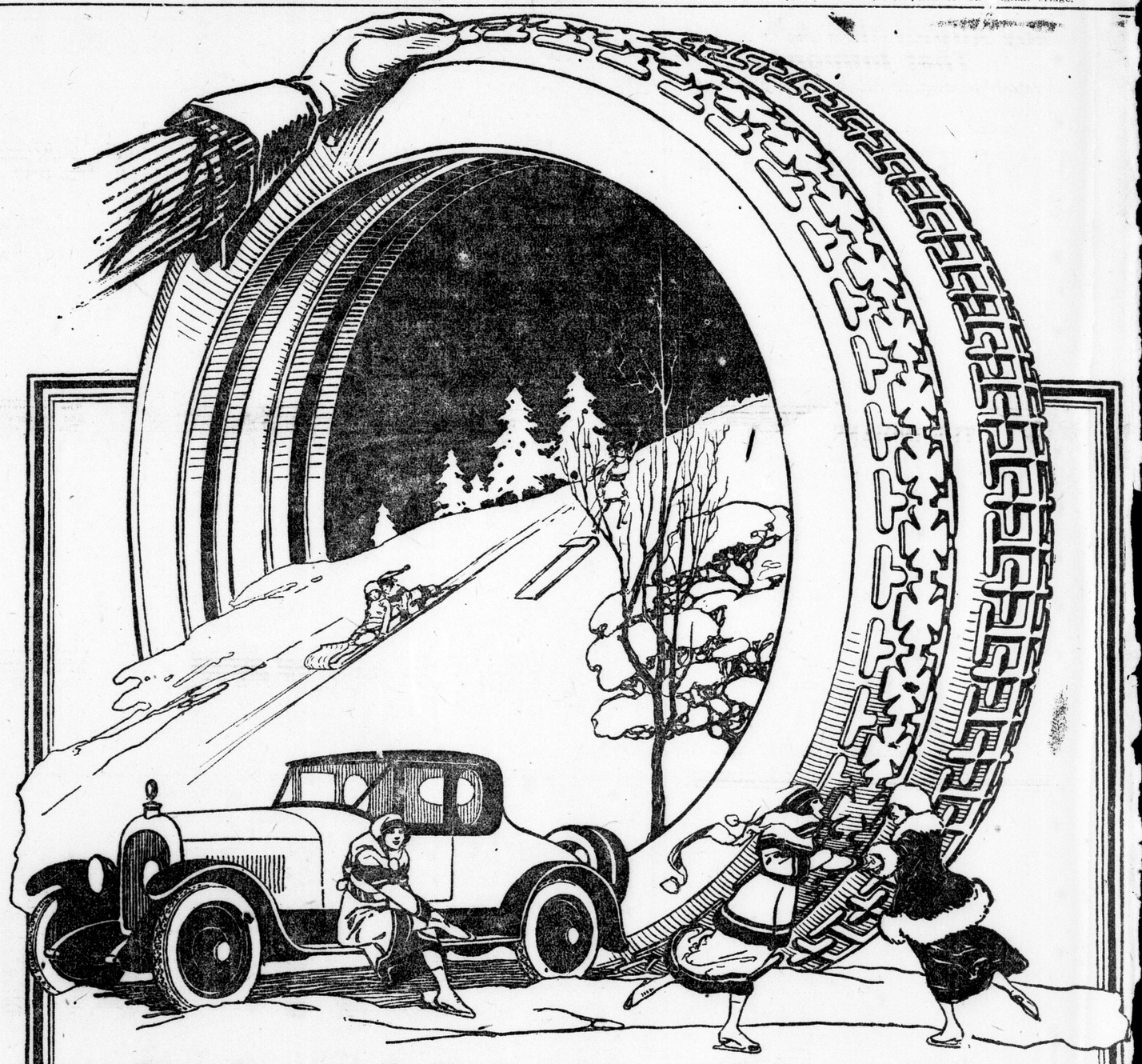
Pride in the Way Your Car is Shod
TO be proud of your car you must be proud of its tires. You look with pride upon the graceful design, the fashionable top, the rich upholstering, the glittering finish--and the tires--are you proud of them? If you love your car, you will desire to give it the best tires in the whole Kingdom of Tiredom. For service and for appearance, you will find your desires fulfilled in Gutta Percha Tires--"the Tires that give Satisfaction."
Maltese Cross Tires, Gutta Percha Tires and Gutta Percha Tubes are the NE PLUS ULTRA of owners of high-powered cars.
"GUTTA PERCHA" Tires
GUTTA PERCHA & RUBBER, Limited
Head Offices and Factory: TORONTO. Branches in all the Principal Cities of the Dominion.