THE PEOPLE'S PASTIMES.

NOTES ON THE RECREATIONS OF THE DAY.

Fulljames and Gilmore—A New Way of Playing Billiards—Importation of a Flyer From Kentucky.

Two deer hunters in the county of Hastings have killed 105 deer during the season by still hunting.

The seventh annual meeting of the national association of trotting horse breeding closed at New York on Saturday.

Play in the Garnier-Daly billiard match on Saturday night at Lyons, France, resulted in Garnier scoring 600 and Daly 504.

Two hundred and fifty dollars have been deposited by Charley Norton as an earnest of his desire to fight young Dutchy of Australia. The latter is in San Francisco and says he will fight Norton a regular ring contest for $5000, to meet half way between New York and California.

A patriotic New Yorker has invented what he calls patriotic playing cards, that is instead of clubs, spades, diamonds and hearts he has eagles, stars, shields and flags, portraits of Washington, Jackson, Lincoln, godesses of liberty and pictures of American sailors taking the place of kings, queens and jacks, while an American clown typifies the joker.

Lord Rossmore, whose commission as a justice of the peace has lately been suspended on account of the part he played in an orange demonstration in Ireland, succeeded a brother killed by a steeplechase accident. He is 30, and married to the daughter and co-heiress of Mr. R. C. Naylor, formerly a banker at Liverpool, a great lover of racing, and immensely rich. He is an English as well as an Irish peer.

McMahon gave up the wrestling match at Boston on Thursday night last with Dufur because he discovered he was 20 pounds over the weight called for by the articles. He, of course, forfeited the stakes. The real reason is believed to have been because he found Dufur too much for him, the last named having thrown him at the end of two hours' tugging, but the fall was disallowed.

A very peculiar contest has just taken place in Paris between legs and wheels. A young cavalry officer, the Baron de Magnout, offered to race on foot to Versailles M. de Villars on his velocipede. The stake was $2000, and the velocipedist was freely backed at 5 to 1 in hundreds. They started from the triumphal arch, and the pedestrian beat his adversary by four and a half minutes. Large sums were lost on the issue.

A New York paper says: "It is claimed that George Fulljames, the American lightweight champion, is anxious to meet Gilmore and will fight for any amount, any rules, at any time, and will if necessary go to Toronto, Gilmore's home. When the latter was in New York recently he was unable, he claimed, to find money to fight Fulljames, but would do so when he went to Toronto. He never communicated with the champion. Fulljames says he has a pupil he will match against Gilmore if the latter is unwilling to meet him."

The Ontario Jockey club's meeting of 1884 promises to be a rouser. The Queen's plate it is expected will receive seventeen or eighteen entries, about eleven of whom will probably go to the post. John Forbes has eleven horses in his stable at Woodstock, but he has not yet made up his mind whether he will go to Louisville or come to Toronto. If liberal inducements are offered here he will come, but if not he will take the major part of his string to Kentucky. A confederacy is talked of between John Forbes, R. C. Pate of St. Louis, and Edward Corrigan, the owner of Pearl Jennings and other cracks.

Messrs. A Loudsn and Chas. Wise arrived home from Kentucky on Saturday, bringing with them the three-year-old chestnut colt Scalper, by War Dance—Ella Breckenridge. Scalper is a rare un to look at, but his performances so far have not stamped him as a wonder. As a two-year-old he started three times, twice being unplaced, and at Louisville making a dead heat for second place with the late lamented Aztec. This year he has started twice, winning once and being beaten once. His looks certainly reflect credit on Alley and Charley's judgment, and it may be that his price, $1500, will not be found excessive. At least everybody will wish hat he may turn out a cracker.

A game of football on Saturday between teams from McClung, Briggs & Co. and Hughes Bros. resulted in favor of the former by six goals to none. This match closed the season, during which McClung, Briggs & Co. have not only won the championship of the wholesale millinery trade but have also had an unbroken list of successes, as the following record will attest:

Teams played.	*Won.*	*Lost.*
W. J. McMaster & Co	1	1
D. McCall & Co.	2	0
D. McCall & Co.	3	1
G. Goulding and Patterson, McKenzie & Co	5	1
Hughes Bros.	6	0

It will thus be seen that Messrs. McClung, Briggs and Co's. team have won seventeen goals and lost only three.

A New Way to Play an Old Game.

The "space" game is the latest for billiard matches. The game will permit fair runs, not too long, yet of sufficient length to be entertaining. It combines cushion carroms, the champions game and the balkline game, and will permit all the great experts to meet on something like equal terms. The table has a parallel line running along near the face of the side cushion 11 inches from its top front surface. Four lines project from the side cushions 11 inches out on the table, measuring from the top front surface of the cushions and 21 inches from each corner of a 5x10 table. Two lines are also drawn from the centre top front surface of each end cushion 11 inches out on the bed and in a line with the spots. From each point where the side lines intersect, draw an oblique line to the point of the line projecting from the centres of each end cushion, and there are found four large corner spaces and two oblong spaces at the side cushions. In the corner spaces, but three consecutive counting carroms can be made, but at the third shot at least one of the object balls must have left the restricted space and crossed a line. The balls may assemble again within the same space at the next play of the striker, when he must repeat the performance as regards drawing a ball out, and so may he repeat it until he fails of counting. In the side cushion spaces but two consecutive counting strokes are permissible; at least one of the object balls must have left the space on the second stroke, and this may be repeated as often as the balls are found within the spaces. Sexton and Slosson have tried it, and pronounce it an improvement upon any other form of game. Here is a diagram, showing how the table is marked:

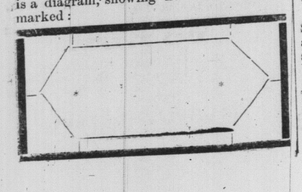

READABLE PARAGRAPHS.

A Lady Wants to Know

—The latest Parisian style of bonnet; a new way to arrange the hair. Millions are expended for artificial appliances which only make conspicuous the fact that emaciation, nervous debility, and female weakness exist. Dr. Pierce's "Favorite Prescription" is sold under a positive guarantee. If used as directed, *art* can be dispensed with. It will overcome those diseases peculiar to females. By druggists.

One of the plantation philosophers has discovered that "dar's some little truth in de bigges' lie, eben ef it is no more den de fack dat it is a lie."

—James Brayley, Hamilton, says: "I read the testimonials for McGregor's Speedy Cure, and found that I had not to go to New York, Philadelphia, Louisiana or Texas to find living witnesses of its value, we had plenty of persons right here to prove its merits. I got a bottle and it helped me right away; I was as bad with bilious fever and indigestion as I think any one could be, I have taken three bottles and am nearly well and can eat any kind of food without it hurting me. I may say that I am better than I ever expected to be." Free trial bottles at F. T. Burgess' drug store, 364 King street east.

It's all folly to say that men cannot serve two masters. Schooners are two-masters.

A Cure for Cuts, Sores, Etc.

—The finest healing compound under the sun is McGregor & Farke's Carbolic Cerate. There is no sore but will succumb to its wonderful healing properties. It is an invaluable dressing for scalds, festers, etc. Price twenty-five cents at F. T. Burgess' drug store, 364 King street east.

The young man who profusely thanked his "best girl" for a beautiful crushed-strawberry pen-wiper, presented to him on his birthday, still continues the good old style of using his coat sleeve for a pen cleaner.

The Quickest Thing on Record

—Is Fluid Lightning for neuralgia, headache, toothache, etc. It does not blister or discolor the skin; requires but one application to banish all pain magically without using any greasy liniment or carrying your head in a poultice for weeks. Try a twenty-five cent bottle from F. T. Burgess' drug store, 364 King street east.

To keep some men quiet between drinks requires a very interesting and spirited play.

—A clear head is indicative of good health and regular habits. When the body feels heavy and languid, and the mind works sluggishly, Ayer's Cathartic Pills will wonderfully assist to a recovery of physical buoyancy and mental vigor. The constipated should use them.

National politics must keep its hands clean when it touches domestic manufactures.

—No other medicine has won for itself such universal approbation in its own city, state and country, and among all people, as Ayer's Sarsparilla. It is the best combination of vegetable blood purifier, with the iodide of potassium and iron, ever offered to the public.

A Brighton, England, advertisement informs George Washington that his mother is dead. Fredericksburg, Va., papers will please copy.

—R. C. Bruce, druggist, Tara, says: I have no medicine on my shelves that sells faster or gives better satisfaction than Dr. Thomas' Eclectric Oil, and the sale is constantly increasing. the past year being the largest I have ever had. One of my customers was cured of catarrh by using three bottles. Another was raised out of bed, where he had been laid up for a long time with a lame back, by using two bottles. I have lots of customers, who would not be without it over night.

So It Goes.

—Over 25,000 bottles of Burdock Blood Bitters were sold during the past three months without one single complaint of dissatisfaction; but, on the contrary, testimonials are pouring in of its efficacy in various lingering diseases of the blood and liver.

—George Kelcy of Dunchurch, Parry Sound, suffered from dyspepsia for about seven years and was cured by Burdock Blood Bitters. He says half-a-dozen others of his acquaintance have derived great benefit from the medicine, which he now recommends to all suffering from similar complaints.

A Household Necessity.

—She would not keep house without it, so says Mrs. McArthur of Hopeville regarding Hagyard's Pectoral Balsam. This medicine is pleasant to take, and speedily cures coughs, bronchitis, asthma, weak lungs and all pectoral complaints.

Conquered at Last.

—D. McCrimmon of Lancaster was afflicted with inflammatory rheumatism from youth; all remedies failed, until he tried Burdock Blood Bitters, which was one year ago, since which time he has nad no attack of the complaint.

—Mental depression, headache and nervous debility, are speedily remedied by that excellent blood purifying tonic, Burdock Blood Bitters. The editor of the Mitchell Recorder states that he was cured of billiousness, liver derangement, and sick headache, by the use of this medicine.

The Best Policy.

—Regarding insurance policies against accidents, it is a good policy to have at hand a bottle of that invaluable medicine for internal and external use—Hagyard's Yellow Oil—worth more than gold in relieving pain and suffering, for lameness, sprains, bruises, burns, stiff joints and all wounds.

—Mother Graves' Worm Exterminator is pleasant to take; sure and effectual in destroying worms. See that you take no other and you will be satisfied.

What It Has Done.

—Mrs. George Simpson, Toronto, says: I have suffered severely with corns, and was unable to get any relief from treatment of any kind until I was recommended to try Holloway's Corn Cure. After applying for a few days I was enabled to remove the corn, root and branch—no pain whatever, and no inconvenience in using it. I can heartily recommend it to all suffering from corns.

—The Star dyes are unexcelled for cheapness and fast colors.

—Give Holloway's Corn Cure a trial. It removed ten corns from one pair of feet without any pain.

—Himalaya (the abode of snow from the Sanscrit "hima," snow, and "alaya," abode) is the most elevated and stupendous system on the globe. The tea plant can be cultivated along the entire southern face of the Himalaya to an elevation of 5000 feet, but the best is produced at from 2000 to 3000 feet above the sea, and the best only is sold by the Li-Quor Tea company at 39 cents per lb.

Ontario Pulmonary Institute

AND HEALTH RESORT.

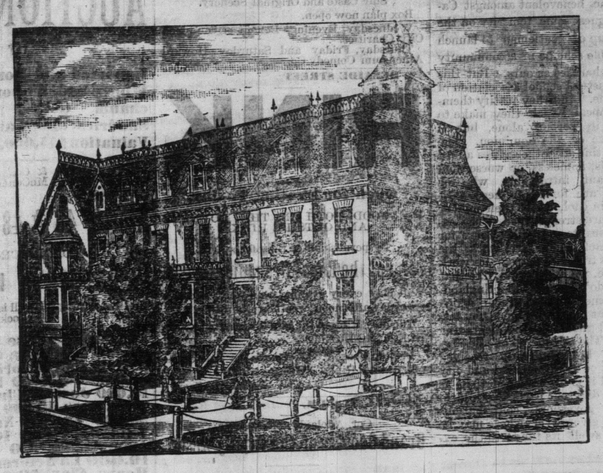

274, 276, and 278 JARVIS-STREET (CORNER GERRARD), TORONTO, ONT.,

M. HILTON WILLIAMS, M.D., M.C.P.S.O., PROPRIETOR.

PERMANENTLY ESTABLISHED FOR THE CURE OF

CATARRH, THROAT DISEASES, BRONCHITIS, ASTHMA, AND CONSUMPTION,

Together with diseases of the Eye, Ear, and Heart; all Chronic Nervous, Skin, and Blood Diseases; also diseases of Women.

Our Institute is divided into three distinct departments, viz.:

FIRST DEPARTMENT--For diseases of the Head, Throat, and Chest, including diseases of the Eye, Ear, and Heart.

SECOND DEPARTMENT--For all Chronic, Nervous, Skin, and Blood Diseases.

THIRD DEPARTMENT--For diseases of Women.

In the treatment of all diseases of the respiratory organs we adopt the "Aerean" system of practice, whereby we are enabled to convey the medicated air directly into the air passages, or diseased parts. These are combined in all cases with proper constitutional remedies, for the stomach, liver, blood, &c.

IN CATARRH—Inhalations dissolve the hardened concretions that form in the nasal passages, scatter inflammation, heal all ulcerated surfaces, and cure every case of catarrhal affection, no matter of how long standing or from what cause they may arise.

IN THROAT DISEASES—Inhalations remove granulations, reduce enlarged tonsils, subdue inflammation, heal ulcerated sore throat, restore the voice when lost or impaired, and arrest all acute cases, as diphtheria, quinsy, &., with amazing rapidity.

IN BRONCHITIS—Inhalations perform wonders by restoring the mucous membrane to a healthy action; also immediately soothing the cough and effecting entire cures in the most obstinate cases whether in the acute or chronic forms.

IN ASTHMA—Inhalations immediately arrest the paroxysms and effect entire cures in every case by removing all unnatural obstruction and by restoring the delicate mucous membrane of the air cells to their normal condition. The cures are usually permanent.

IN CONSUMPTION — Inhalations loosen the phlegm, ease the cough, increase the circulation of the blood, assist assimilation, remove consolidation of the lungs, empty and heal cavities with wonderful promptness, arrest hemorrhages, stop all wasting away of the lungs, soothe the pain, overcome all shortness of breath, and, in fact, cure all the earlier and very many of the latter stages of consumption after all hope by other means is past. Nearly 50,000 cases treated in this department alone.

In the treatment of chronic diseases of the nervous system, skin, and blood, we do not hesitate to state that we have the latest specifics and the most scientific appliances of any institution in the country, so that which required months to cure a few years ago now only requires a few weeks at most.

In the department for diseases of Women we depend in a great measure upon hygene and the various baths, such as the Electric, Medicated, Sitz, or Shower baths.

A large number of patients boarded in the Institute while under treatment. The very best professional male and female attendants for these baths to be found in the country. Persons living in the city can avail themselves of these baths at any time. Price with attendant, twelve bath tickets, for $10, or one dollar a single bath. We would advise the ladies and gentlemen of Toronto, who are suffering from nervous diseases, want of circulation of the blood, dyspepsia, torpid liver or any of the various skin diseases, or ladies with weaknesses to try our baths. They cannot be overestimated. They renew the life and remove old standing diseases that may have existed for years.

Our Institute is also a "Home," where the weary may find rest, the afflicted may in most cases find health. And the backslider and sin sick soul may find a reconciled Saviour by believing in Christ by the Christian influences prevailing throughout the Institute by its inmates.

From Rev. B. F. Austin, A. M., B. D., Principal Alma Ladies' College, St. Thomas, Ont.

ST. THOMAS, Ont., Jan. 5, 1882.

M. Hilton Williams, M. D.:

MY DEAR SIR,—In September last I contracted a severe cold, which settled upon my lungs, quite seriously affecting the left one. I had a very bad cough, accompanied by expectoration, indicative of Pulmonary Phthisis. My strength decreased and spirits sank very low, and when I called upon you I was in doubt whether any medical treatment would avail in my case. Under your treatment I have already recovered my wonted strength and health. My strength has increased, my cough has ceased, and in every way I feel much benefitted by your treatment.

You are at perfect liberty to use these statements as you please.

Very sincerely yours,

B. F. AUSTIN.

Principal Alma Ladies' College, St. Thomas, Ont.

From Rev. John A. Huegli, pastor of the German Lutheran Trinity Church, 377 Gratiot-ave., Detroit, Mich., whose daughter was afflicted with catarrh and consumption.

DR. M. HILTON WILLIAMS:

Dear Sir,—I take pleasure in certifying to the cure of my eldest daughter, who, in 1874, was a great sufferer with a disease of the head, throat, and lungs. Her catarrh had troubled her for some years, and to all appearance the disease had brought her near the grave. She had taken much medicine, but it proved to be of no avail. I heard of your Institute and confided her to your care. Thank God, through your rational and skillful treatment, she was soon restored to perfect health.

JOHN A. HUEGLI.

From Rev. L. R. Fiske, D.D., President Albion College, Albion, Mich., formerly pastor Central M. E. Church, Detroit, Mich., and editor of the *Christian Advocate.*

DR. WILLIAMS:—

Dear Sir,—I am glad to add my testimony to efficacy of the treatment my son has received. In the spring of 1877 my son, then at the age of twenty-three, was suffering from a severe affection of the bronchial tubes and lungs, so as to be compelled to keep his room, and the most of the time his bed. Within the space of two weeks he experienced about a dozen hemorrhages, from which the ordinary remedies afforded but temporary relief. I applied to you, who supplied him with inhaling medicines, which effected an immediate arrest of the bleeding, and which has never occurred since he began the inhalation.

L. R. FISKE.

Cure of a young lady well-known in Guelph, Wellington County, Ont., with a genuine case of Consumption, when death was expected in a very few weeks or months at least.

GUELPH, Jan. 28, 1883.

DR. M. HILTON WILLIAMS:

Dear Sir,—Gratitude for the great benefit I have received from your treatment makes it a pleasure to recommend it to others.

Five years ago I was afflicted with that dreadful malady, Consumption, and physicians gave me no hope of recovery. When I first consulted you a year and a half ago, my cough was very distressing. I was extremely weak and expected, before many months to fall a victim to my disease; but thank God your treatment has worked such a wonderful change that now my cough troubles me but very little, and I sometimes feel as well as ever. So much improved am I that several months of last year I was able to teach for a few hours daily.

My friends regard the great improvement in my health as little less than miraculous. I shall always feel that to you, after God, I am indebted for the prolonging of my life. With best wishes for your success.

I am, dear sir, very truly yours,

LIZZIE DOWNEY.

DR. M. HILTON WILLIAMS:

Dear Sir,—Having had some of the Inhalation System of treatment in my family, I am pleased to record my judgment in its favour for the treatment of diseases of the Head, Throat, and Lungs. I am thoroughly convinced with the Medical Fraternity that it is the true method for direct and successful treatment of Head, Throat, and Lungs.

J. W. GERMAN,
Methodist Minister.

Petrolea, Ont., Nov. 17, 1882.

From a former resident of Chatham, Ont.:—

At my own request, I have this testimonial published for the benefit of the afflicted in favour of the system of inhalation as practised by Dr. M. Hilton Williams. I have been troubled with catarrh for a long time, and with ulcerated sore throat for about one year, of the worst form I ever saw. I was almost constantly discharging yellow and greenish matter from my throat, which annoyed me very much, particularly at night, which made me very nervous and weak. I had been treated by four different physicians in Chatham, Ont., while a resident of that city, before I removed to Detroit some months ago, and since that time one physician in Detroit treated me twelve weeks, with no benefit whatever; in fact I was constantly growing worse, and fearful lest I should have consumption of the throat, I applied to Dr. Williams, April 22nd, and began treatment that day, and just ten days after, May 1st, I am as well as ever. The dropping in the throat has all ceased, and all the ulceration in the throat has entirely healed up, and I feel perfectly well in every way. It is impossible for those who have never been like sufferers to realize my feelings of gratitude for what has been done for me, and I desire all to read that they may know where they can find relief.

MRS. LOUISA WALTERS,
68 Porter-street, Detroit, Mich.

CONSULTATION FREE.

Those who cannot remain in the city for treatment may, after an examination, return home and pursue the treatment with success. But if impossible to visit the Institute personally, may write for "List of Questions" and "Medical Treatise," both of which will be sent free of charge. Address

ONTARIO PULMONARY INSTITUTE AND HEALTH RESORT,

Corner Jarvis and Gerrard Streets, Toronto, Ont.

ESTABLISHED 1859. - 361 YONGE ST.

THOMSON,
PAINTER, GLAZIER, PAPERHANGER,
Etc.; importer of
WALL PAPERS.

Until the close of the season I am offering my very large stock of Wall Papers at greatly reduced prices. Come and see. Orders for painting, glazing, paperhanging, or any other branch of the business promptly attended to.

Grand Christmas Numbers.

LONDON NEWS
AND
ILLUSTRATED LONDON NEWS.
A Full Supply on Hand.

The Toronto News Company,
42 Yonge St., Toronto.

J. YOUNG,
THE LEADING UNDERTAKER,
347 YONGE STREET.
TELEPHONE COMMUICATION.

W. H. STONE,
FUNERAL DIRECTOR,
Yonge 187 Street.
The best appointed Undertaking Establishment in the City.

Telegraph Students' Instruments,
Railway and Telegraph SUPPLIES
AT
T. J. FRAME & CO.
120 KING STREET EAST,
TORONTO.

SEE WHAT YOU CAN BUY AT
213 YONGE STREET.

6 Medium Lamp Chimnies	$0 25
4 Large "	0 25
Shelf Paper, per dozen sheets	0 07
Kitchen Clothes Horse	0 50
Coal Hods, Japanned	0 40
Six-barrelled Revolvers	1 00
Silverplated Cruets, 5 bottles	3 50
Kitchen Slop Buckets	0 40
Silverplated Pickle Castors	1 25
Best Egg Beater made	0 15
Stereoscopes, good	0 50
Thirteen-inch Silver Vases, per pair	0 60
Beautiful Toilet Sets, three pieces	0 50
Matches, per box, full count	0 13
Iron Bootjacks	0 15

SPECIAL EXCURSION
THE NEW POWERFUL AND FAVORITE
S. S. GRECIAN MONARCH
WILL LEAVE
New York for London
Thursday, Dec. 20, 1883.

A limited number of steerage passengers will be taken at a REDUCED RATE.

Apply at once to

SAM. OSBORNE & CO.
40 or 50 Yonge Street.

HEALTH IS WEALTH!

DR. E. C. WEST'S NERVE AND BRAIN TREATMENT, a guaranteed specific for Hysteria, Dizziness, Convulsions, Fits, Nervous Neuralgia, Headache, Nervous Prostration caused by the use of alcohol or tobacco, Wakefulness, Mental Depression, Softening of the Brain resulting in insanity and leading to misery, decay and death, Premature Old Age, Barrenness, Loss of power in either sex, Involuntary Losses and Spermatorrhœa caused by over-exertion of the brain, self-abuse or over-indulgence. Each box contains one month's treatment. $1 a box, or six boxes for $5, sent by mail prepaid on receipt of price.

We Guarantee Six Boxes

To cure any case. With each order received by us for six boxes, accompanied with $5, we will send the purchaser our written guarantee to refund the money if the treatment does not effect a cure. Guarantees issued only by A. B. EADDIE, Druggist, 237 King street east, Toronto. JOHN C. WEST & CO., Sole Proprietors, Toronto, Canada.

Private Medical Dispensary

(Established 1880), 27 GOULD ST., TORONTO, ONT. Dr. Andrews Purificantia, Dr. Andrews' Female Pills, and all of Dr. A.'s celebrated remedies for private diseases, can be obtained at the dispensary. Circulars free. All letters answered promptly, without charge when stamp enclosed. Communications confidential. Address **M. J. Andrews, M. D.**, Toronto, Ont.

FREE! FREE!

Don't suffer with the **ASTHMA** another hour. We hvae left at the principal drug stores a few **FREE** trial bottles of Dr. Taft's **Asthmalene**, the world renowned **Never-Failing** Asthma Cure. Send to Hop Bitters Mfg. Co., Toronto, Ont., general agents for Dr. Taft's remedies.

Burdock BLOOD BITTERS.

WILL CURE OR RELIEVE.

BILIOUSNESS, DYSPEPSIA, INDIGESTION, JAUNDICE, ERYSIPELAS, SALT RHEUM, HEARTBURN, HEADACHE, DIZZINESS, DROPSY, FLUTTERING OF THE HEART, ACIDITY OF THE STOMACH, DRYNESS OF THE SKIN,

And every species of diseases arising from disordered LIVER, KIDNEYS, STOMACH, BOWELS OR BLOOD.

T. MILBURN & CO., Proprietors, Toronto.

DR. FELIX LE BRUN'S G AND G CURE.

A guaranteed cure of Gonorrhœa and Gleet, safe pleasant and reliable. No bad effects from its use. Does not interfere with business or diet. Price $2 per box, or 3 boxes for $5. Written guarantees issued by every duly authorized agent to refund the money if three boxes fail to cure. Sent, postage prepaid, on receipt of price. DR. FELIX LE BRUN & CO., 58 South Halsted street, Chicago, Ill., sole proprietors. Authorized agent for Toronto, F. T. Burgess, druggist, 364 King street east.

"Oyster" is the name of a new post-office in Jefferson county, Pennsylvania. The department hopes stew see it pan out well

J. R. BAILEY & CO.,
DEALERS IN
COAL
69 YONGE ST.

$3 PER DOZEN
—FOR ALL SIZES OF—
CABINET PHOTOS

And the most substantial proof of their superior artistic qualities is that I have made more sittings during the past year than any other studio in Toronto.

THOMAS E. PERKINS,
Photographer, 293 Yonge street.

THE WORLD
IN
PARKDALE.

THE WORLD is to be had at TOLTON'S, Queen street terminus, every morning at 6 a. m.

BUY A COPY.