COLDS THAT DEVELOP INTO PNEUMONIA

Chronic coughs and persistent colds lead to serious trouble. You can stop them now with Creomulsion, an emulsified creosote that is pleasant to take. Creomulsion is a new medical discovery with two-fold action, it soothes and heals the inflamed membranes and kills the germ.

Of all known drugs, creosote is recognized by medical authorities as one of the greatest healing agencies for persistent coughs and colds and other forms of throat troubles. Creomulsion contains, in addition to creosote, other healing elements which soothe and heal the inflamed membranes and stop the irritation and inflammation, while the creosote goes on to the stomach, is absorbed into the blood, attacks the seat of the trouble and destroys the germs that lead to consumption.

Creomulsion is guaranteed satisfactory in the treatment of chronic coughs and colds, bronchial asthma, catarrhal bronchitis and other forms of throat and respiratory diseases, and is excellent for building up the system after colds or flu. Money refunded if any cough or cold is not relieved after taking according to directions. Ask your druggist. Creomulsion Co., Limited, Toronto, Ont. —Advt.

What Causes the Skin to Chap?

Chapping of the skin on the hands and face in the Winter time is due to evaporation of the natural moisture, caused by artificial dry heat indoors and high winds out-of-doors. Campana's Italian Balm restores the natural moisture of the skin and prevents evaporation. All druggists and departmental stores sell it. A special sample bottle mailed on receipt of 5c.

Campana's Italian Balm

E. G. West & Co., 80 George St., Toronto

"VELVETEX RUGS"

Made from your old rugs and carpets — Reversible, Sterilized Like new. Will wear a lifetime.

Freight or express paid both ways in Ontario.

Send for book of information 97.

Phone 2485 for truck to call and show samples.

Canada Rug Company

Velvetex Bldg., London, Ont., and at Toronto, Windsor and Detroit.

Wise Old Paddy Took Mr. Buster

By THORNTON W. BURGESS.

Paddy the Beaver had remained behind at the new dam while the tired young Beavers followed their mother home to a much-needed rest. Paddy knew that if he went home he wouldn't be able to rest. He would worry about that dam. It was all right now, but it had been all right when they had left it before. Buster Bear had torn two holes in it and there was no knowing but he would return and do the same thing again. Paddy wanted to be on hand if anything like that should happen.

So after inspecting the dam for its whole length Paddy swam to a great upturned root partly covered with water, and here he found a very good place to rest where he could see all over that growing pond, yet not be likely to be seen himself. There he made himself comfortable and prepared to doze and watch between naps.

Now, you know that Buster Bear isn't at all particular whether it be night or day. He wanders about when he feels like it. So though it had been in the night that he had torn those holes in the dam, he was still abroad long after jolly, round, bright Mr. Sun had begun his daily climb up in the blue, blue sky. He had quite forgotten the mischief he had wrought until chance led him back near that swamp. The sight of it reminded him of that dam. Having nothing of importance to do, he decided to have a look, to see if Paddy had discovered what had been done to that dam.

When Buster came to the edge of the new pond he was surprised. He stopped and looked at it as if he didn't quite believe that that was real water he was looking at. "Huh!" he growled, and started along the edge. Presently he came to the dam. That pond, if not as big as it had been before he tore open the dam, still was a good-sized pond, much bigger than it should be with those two holes in the dam. He shuffled to the first one, or where the first one had been. It wasn't there now. It had been neatly filled in. "Huh!" grunted Buster, and went on to the middle of the dam, where he had torn the larger hole. It, too, was no longer there. Buster sniffed all about, and he smelled Beaver. "So that's it!" he muttered. "Paddy has been here and fixed these holes. Well, if he thinks he can get the best of Buster Bear in that way I'll fool him."

Buster began to tear at the dam and presently had a hole through which the water began to pour. He was so intent on what he was doing that he didn't see a brown form slip from an upturned root out in the pond only a

"Huh!" he growled and started along the edge.

short distance away and dive into the water, headed straight for that dam. Buster tore a hole big enough to let the water rush through in a big stream. Then he sat down a short distance away to watch it. Presently it seemed to him that there was less water than there had been. It grew less and less. Presently there was little more than a trickle. Could it be that all the water above the dam had run out in so short a time? He straightened up and looked above the dam. There was a pond of good size there.

Buster shuffled over to the hole he had made. It was partly filled with sticks and brush and rubbish. Buster tore it out again, and again the water gushed through. But presently the same thing happened and the hole was filled in. Some one was filling it in as fast as he tore it out. That some one was Paddy the Beaver. Paddy, working partly under water on the upper side of the dam, kept filling in that hole. But he couldn't be seen by Buster Bear below the dam.

A third time Buster tore it open and a third time Paddy filled it in. Then Buster, instead of growing angry, began to laugh, for Buster naturally is good-natured and has a sense of humor. He saw the joke on himself and it tickled him.

"All right, Paddy," he growled from below the dam. "All right, you win. You have more patience than I have. Besides, I don't really care if you have a pond here. Have it if you want it for all I care."

"Thank you, Buster Bear," said Paddy as he patted a sod in place. "Some day you will like this pond to swim in. It is going to be a very nice pond."

(Copyright, 1925, by T. W. Burgess)

Solves a Problem.

A MINUTE particle of iodine taken *daily* prevents goitre.

Windsor Iodized Salt solves the problem of *regular* use.

It protects the whole family.

Use it just as you would the favorite Regal Table Salt (free running) for *all* purposes.

Two sizes at your grocers

THE CANADIAN SALT CO., Limited

Windsor, Ont. 105

Windsor IODIZED SALT

WOMEN and THE HOME

COMMERCE CLUB HOST AT VARSITY

First Annual Dance Is Brilliant Function at College.

200 PRESENT

Novelty Members Feature Attractive Dance Program.

The assembly hall of the university of Western Ontario was the scene of one of the most brilliant of college functions last night, when the first annual Commerce club dance was held there under the patronage of Prof. E. H. Morrow and Mrs. Morrow. Nearly 200 guests were present, entering gaily into the novel program of the evening. This is the first year in which the university Commerce club has arranged an entertainment of this sort, and was greeted with enthusiasm by the students.

The commerce idea was carried out in a prize dance, when the awards were orders on Dowlers' and Gray's stores. Purple and white streamers fell from the large lights of the auditorium and draped the stage, in one corner of which the large Commerce club shield shone forth with its varsity crest in the center.

Walter Rennie's University orchestra, augmented for the occasion, played delightful dance music, the members of the orchestra distinguished from the rest of the gathering by their university blazers and cream flannels. During the evening punch was served.

A unique program of novelty dances had been arranged, concluding with the prize dance, the winners selected by means of a spotlight. The awards, an order for the man at Dowlers' and for the woman at Gray's, carried out the Commerce club idea.

A dance which created great fun was the masqued dance. Both men and women were provided with masques and fancy hats, separating to don their disguise. A grand march, the men in one line and the women in the opposing line, was conducted, and the partners chosen as they passed. Really observant students were able to remember their lady's gown, but the others were hopelessly lost and had the opportunity of exchanging partners only when the successful dance was turned into a robbers' dance at the end. During a pretty serpentine confetti dance, the fancy hats worn in the masqued number were distributed and donned.

The energetic committee which worked toward the succes of the dance included Cameron Patterson, Kenneth Smith, Hartley Upshall and Jim McKenna. The hosts of the function were Prof. E. H. Morrow and Mrs. Morrow and members of the Commerce club executive, including W. R. Yendall, honorary president, Kenneth Smith, president, Hartley Upshall, Cameron Patterson and Miss Margaret Goodman.

MRS. CHARLES VINING,

one of the season's loveliest brides, who before her marriage last month was Miss Doris Belton, daughter of Mr. and Mrs. George Belton, Almardobel. Mr. and Mrs. Vining, who are spending their honeymoon in Bermuda, will take up their residence at their new home on Wellington street north before Christmas.—By courtesy of Plomley.

Social and Personal

The Victoria hospital nurses are arranging a dance for the evening of Jan. 4.

Mrs. Joe Hudson of Hensall recently visited in the city, a guest with Mrs. W. Vanhorn, Simcoe street.

Miss Lucy Trafford of Simcoe is a guest with Mr. and Mrs. George McCormick, Dufferin avenue.

Mr. Archie Screaton, of this city, sailed last Saturday with Mr. and Mrs. Fred Screaton for Paris, France.

Mrs. M. Stoner and son Jack, of Horton street, leave shortly for Florida, where they will spend the winter months.

Mr. Hal Farncomb, of Toronto, will be a Christmas guest with his parents, Mr. and Mrs. H. W. Farncomb, North London.

Mrs. Charles Troyer of Hensall is spending the Christmas season with her daughter, Mrs. W. Vanhorn, Simcoe street.

Miss Jordan, of Montreal, who has been a guest with Miss Elliot, Ridout street south, for the past month, left this week for Goderich.

Miss Winnifred Snelgrove comes to town next week from Toronto to be a guest at the marriage of her sister, Miss Bena Snelgrove.

Miss Mildred Keenleyside entertained the Hesperian club of the University of Western Ontario at her home on William street last evening.

The members of the London Liberal-Conservative association are arranging a social evening for Tuesday, which will be held in the clubrooms.

Miss Ruth Granger of McGill University, Montreal, will spend the Christmas season with her parents, Mr. and Mrs. James Granger, Dufferin avenue.

Mr. Tom Smallman, who is a student at McGill University, Montreal, will spend the Christmas vacation with his parents, Mr. and Mrs. Jack Smallman, at "Medway Farms."

Miss Alice Martin, who is a resident student at MacDonald Hall, Guelph, will be a holiday guest with her parents, Mr. and Mrs. William Martin, Colborne street.

Miss Edith Allen, of Burlington, is spending the winter with Miss Webster, Queen's avenue.

Miss Dorothy Dusty, of Milwaukee, and Miss MacGregor, of Toronto, will be Christmas guests with Mrs. F. R. Eccles, Princess avenue.

Mr. and Mrs. Grant Falls, of Toronto, will be a guest with his parents, Mr. and Mrs. W. C. Falls, Grosvenor street, for the Christmas holiday.

Capt. and Mrs. S. V. Cooke and their small son, Stuart, will spend the Christmas holidays in New York, guests with Mrs. Cooke's mother, Mrs. C. Spooner.

Hume Cronyn, who is attending Ridley College, St. Catharines, will be a holiday guest at the home of his parents, Major and Mrs. Hume Cronyn.

Mr. Jack Mitchell, of Sarnia, will be a Christmas guest with his parents, Mr. and Mrs. E. C. Mitchell, Mill street.

Miss Katherine Cronyn is expected home this week from Toronto, where she has been a guest with her sister, Mrs. H. Eric Cochran and Mr. Cochran.

Cadet Jack Crawford, of Ottawa, is a guest in the city for a few days, visiting with Mr. Gilbert Brown, Elmwood avenue.

Mr. and Mrs. Charles Sears, of Pittsburg, Pa., will be Christmas guests with the latter's mother, Mrs. D. F. Campbell.

Mr. and Mrs. A. M. Smith, High street, are leaving today for Montreal, where they will spend Christmas and New Year's with relatives.

Miss Pritchard entertained the members of the Primrose club at her home on Dundas street recently, when an evening of games and dancing was greatly enjoyed.

Mrs. W. B. Laur, Mrs. E. D. Ogilvie and Miss Vivian Laur of Toronto, and Stanley Beck, also of Toronto, will be holiday guests with Mr. and Mrs. C. B. Laur, St. James street.

Major and Mrs. Hume Cronyn, who have been in Montreal and Halifax, are expected back in town between Christmas and New Year's, after a visit of several weeks.

Mrs. Angus S. Graham, formerly Miss Dorothy Durand, will receive for the first time since her marriage, on Tuesday afternoon, Dec. 15th, at the home of her mother, Mrs. Andrew Durand, Ridout street.

Mr. and Mrs. Cleve Hooper and young son, of Toronto, will spend the Christmas holidays with Mrs. Hooper's parents, Mr. and Mrs. F. S. Wood, Dufferin avenue.

Miss Catherine Cleghorn, who is visiting her grandmother, Mrs. Cleghorn, in Montclair, N.J., will return shortly to town to spend Christmas with her grandmother, Mrs. W. M. Gartshore, at "The Beeches."

Miss Baxter of Kenora, Ontario, who is instructing at Moulton ladies' college, Toronto, will be a holiday guest with Mr. and Mrs. F. S. Wood, Dufferin avenue.

Mrs. Septimus Thompson, formerly Miss Rowena Weld, is receiving for the first time since her marriage on Wednesday afternoon, Dec. 16, at her home, 464 Clarence street.

Mr. Bob Cleghorn of the University of Toronto will be a Christmas guest with his grandmother, Mrs. William Gartshore, at The Beeches.

Mr. Gorman McConvray of McGill University, Montreal, will be a holiday guest with his parents, Mr. and Mrs. J. A. Conay, Dufferin avenue.

George Harris, who is a student at Ridley college, St. Catharines, will spend the Christmas holidays with his parents, Mr. and Mrs. Ronald Harris, at Eldon House.

Mr. Becher A. Hungerford of New York will spend Christmas and the following week-end with his parents in this city.

Mr. and Mrs. Fred C. Field, Richmond street north, are entertaining at a Christmas dance for their daughter, Miss Dorothy Field, during the week following Christmas.

Mr. and Mrs. Gordon Hill of Limberlost Lodge, Muskoka, and Mrs. Byers-Barkwell of Toronto, are guests with Mrs. Hill's mother and Mrs. Byers-Barkwell's sister, Mrs. J. C. Higgins, Wolfe street.

Miss Vera C. Steele, daughter of Mr. Anthony Steele of this city, and a graduate of Victoria hospital, left yesterday for St. Louis, Mo., where she will be directress of nurses in the Josephine hospital.

Rev. J. W. Sipperll, D.D., pastor of Metropolitan church, Victoria, B. C., is a guest with Rev. and Mrs. W. E. Millson in this city. Dr. Sipperll will preach at Dundas Center United church tomorrow morning, and at the Wellington Street United church in the evening.

Mrs. T. O. Robinson, Dufferin avenue, entertained this week at a delightfully-arranged kitchen shower for Miss Bena Snelgrove, a bride-elect. The guests included the girls of Mrs. McIntosh's Sunday school class of the King street United church, of which Miss Snelgrove is a member.

Miss Gertrude Rutherford of Toronto, secretary for the students' Christian movement, was the guest of honor and special speaker at the supper meeting arranged by the University of Western Ontario branch of the S. C. M. at Warner hall last evening. Miss Dorothy Barnby presided.

Mr. and Mrs. Walter Wilson, the former of the Bank of Commerce at Ayr, will be Christmas guests in London with Mrs. Wilson's sister, Mrs. Cyrus Edy, and Mr. Edy, Oxford street.

Mrs. Charles T. Glass has returned from New York, where she has enjoyed a pleasant visit with her daughter, Miss Margaret Glass.

Mr. James Welch's class of the St. Andrew's United Sunday school arranged a jolly banquet at Wong's cafe last evening. The boys held the event in honor of their teacher, who is retiring from the leadership.

Mrs. Snelgrove, Glebe street, is entertaining at a trousseau tea on Monday for her daughter, Miss Bena Snelgrove, whose marriage to Mr. Arnold Beattie takes place this month.

Mrs. James Cahill of Elmwood avenue, entertained at a smart bridge yesterday afternoon at the Hunt club, where ten tables were in play in the spacious rooms, lovely with many yellow 'mums. Following the games tea was served at the card tables. The attractive prize for high score went to Mrs. Symington of St. Thomas and the travelling prizes to the losers, Mrs. Thomas Gillean and Mrs. Fred Kennedy. Assisting Mrs. Cahill were Mrs. James Millar and Mrs. Lyell Johnston.

A smart event of the Christmas season will be the coming-out tea of Miss Anne Macbeth, which will be given at the residence of her father, Judge Talbot Macbeth, Ridout street, on the afternoon of Friday, December 18th. The charming debutante will be assisted in receiving by her aunt, Mrs. J. S. Niven. Presiding in the tearoom will be Mrs. E. B. Smith, Mrs. Harley Brown and her aunt, Miss Anne Macbeth. The tearoom assistants will include Miss Audrey Farncomb, Miss Margaret Harley Brown, Miss Farleigh Hungerford and Miss Gussie Wilson.

Mrs. Charles Pirie, High street, arranged a very delightful party at her home on Thursday evening in honor of Miss Bena Snelgrove, a bride-elect of December. The event took the form of a miscellaneous shower, and the many lovely gifts were brought to the guest of honor on a tea wagon, gaily decorated in Christmas colors and presided over by a miniature Santa Claus. The guests included Miss N. Abell, Miss Jane Metcalf, Miss Mabel Snelgrove, Miss Agnes Snelgrove, Mrs. Snelgrove, Miss Eunis Jervis, Miss Edith Shouldice, Miss Kay Burr, Miss Bessie McLeod, Mrs. Frank Hughes, Mrs. Jack Husbands, Mrs. Herbert Ball and Miss Florence Scott.

A smart event of interest to Londoners was the post-nuptial reception of Mrs. George Harold Fisk, in Montreal, formerly Miss Dorothy Back, of this city, who received at 166 Drummond street this week. Guests, numering over one hundred, were welcomed by the young hostess, who wore her beautiful wedding gown of white chiffon and carried an armful of Columbia roses with long streamers of pale pink satin ribbon. Mrs. Fisk, sen., who received with her, was modishly gowned in poudre blue georgette, beaded in silver, and wore a corsage of roses and lily of the valley. The spacious rooms throughout were decorated in a color scheme of mauve, yellow and russet, carried out with 'mums and roses, and lighted entirely by tall yellow and mauve candles in silver holders. Mrs. Robert Minty, jun., invited to the tearoom, where Mrs. C. S. Dale and Mrs. Robert Savage poured tea and Mrs. J. A. Henderson and Mrs. Robert Minty cut the ices at a table centered with a silver basket filled with yellow roses embedded in mauve tulle, yellow candles in silver holders adding a soft glow. Assisting in serving were Mrs. Fielding Minty, Mrs. Ross Dalrymple, Mrs. Boyd Cowper and Mrs. Lovel Jacques. Dr. and Mrs. Fisk entertained informally at bridge in the evening in honor of the assistants.

Mr. Russell Boyd, of the reportorial staff of the Montreal Star, and formerly of the Advertiser, was a London visitor yesterday.

The nurses' residence at Victoria hospital was the scene of an interesting event last night, when the members of the women's auxiliary entertained at bridge in aid of the Christmas cheer fund. With the proceeds, the lives of the patients in public wards will be made brighter at Christmas-time. Mrs. F. J. Greenaway, president of the auxiliary, and Miss Grace Fairley, superintendent of the training school, received, assisted by Mrs. James Gray, of the hospital trust, and Mrs. Lionel Eliot. About thirty-five tables were in play during the evening. Mrs. A. T. Edwards was general convener of this successful event, while Mrs. John I. A. Hunt arranged the tables; Mrs. C. B. Laur was refreshment convener, and Mrs. George Wenige and Mrs. Fralick, conveners of supplies. The reception committee included Mrs. A. T. Edwards, the general convener, Mrs. John I. A. Hunt, Mrs. J. Brown, Mrs. C. Harris, Mrs. Gallagher, Mrs. Karn, Mrs. George Wenige, Mrs. Fralick, Mrs. F. W. Gladman, Mrs. C. A. Whitwam and Mrs. F. J. Greenaway, the president of the auxiliary. Those arranging tables for the bridge included Mrs. Angus Graham, Mrs. Frank White, Mrs. Clarke, Mrs. Charles Turner, Mrs. Sangster, (two tables), Mrs. C. B. Laur, (seven tables), Mrs. W. J. Robinson, Mrs. John Rose, Mrs. Fralick, (two tables), Mrs. Sangster, (two tables), Mrs. Billings, Mrs. Deviney, Mrs. Scarrow, Dr. Clegg, Mrs. Nugent, Mrs. Gallagher, (two tables), the Victoria hospital nursing staff (nine tables), and Mrs. George Wenige, (three tables). Several also arranged tables at their own homes, as follows: Mrs. E. B. Smith, (three tables), Mrs. Ronald Harris, Mrs. John Weld, Miss Nellie Harris, Mrs. Manigo, Miss Shaw Wood, Miss Mary Meredith, Miss Helen Gunn, Mrs. Andrew Cleghorn, Mrs. E. C. Mitchell, Mrs. Thos. Smallman, Mrs. S. F. Lawrason, Mrs. Brown, Mrs. Travers, and Mrs. John I. A. Hunt.

PUZZLE $9,000.00 GIVEN FREE

The above amount of money has been given away by us in CASH PRIZES.

$5 00.00 more will be given away as follows,-

1st prize	$100.	5th prize	$40.
2nd "	$ 75.	6th "	$30.
3rd "	$ 60.	7th "	$25
4th "	$ 50.	8th "	$20.

5 prizes of $10. each in Cash
10 prizes of $ 5. each in cash

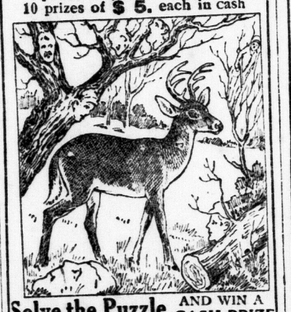

Solve the Puzzle AND WIN A CASH PRIZE

There are 7 faces to be found above watching the deer. Can you find them? If so mark each one with an X, cut out the picture, and write on a separate piece of paper these words "I have found all the faces and marked them" and mail same to us with your name and address. In case of ties, handwriting and neatness will be considered factors. If correct we will advise you by return mail of a simple condition to fulfill. Don't send any money. You can be a prize winner without spending one cent of your money. Send your reply direct to

GOOD HOPE MANUFACTURING COMPANY
275 CRAIG STREET WEST.
MONTREAL, - - CANADA

N21,28-D5,12

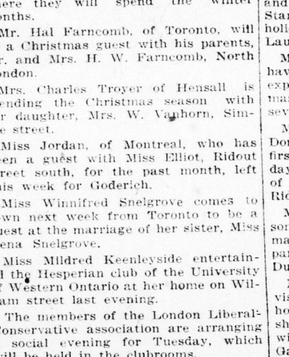

CLUB NEWS

MARIGOLD CLUB.

Mrs. H. Loan entertained the members of the Marigold club at a very enjoyable evening this week. Games of progressive euchre resulted in Mrs. William Brett winning the first prize, and Mrs. Jones winning the other prize. A dainty lunch was served after the play.

ELECT MRS. C. PEACOCK.

Mrs. Charles Peacock was unanimously elected worthy matron of the Forest City chapter, Order of the Eastern Star, at the annual meeting held this week in Alma block. Allan Dundas is worthy patron; Mrs. May Haldane, associate matron, elected unanimously; Mrs. Wm. Weames, re-elected secretary; Mrs. J. Bond, treasurer; Mrs. Wm. Newman, conductress; Mrs. Elvin Willsie, associate conductress.

Other officers will be appointed by the worthy matron before the installation takes place on Jan. 14. A very fine report of the recent successful bazaar was presented by the general convener, Mrs. A. Bristol.

ELECT MRS. F. RADWAY.

Mrs. F. Radway was elected president of the local division, 131, of the Grand International Auxiliary to the Brotherhood of Locomotive Engineers at the annual meeting held this week in Foresters' hall, London East. Other officers are: Past president, Mrs. J. Grieves; vice-president, Mrs. J. Holt; insurance secretary, Mrs. G. Lacey; secretary, Mrs. P. Lazenby; treasurer, Mrs. R. Heard; guide, Mrs. A. Cove; sentinel, Mrs. G. Byway; marshal, Mrs. O. Peters, Mrs. A. McMillan; pillars, Mrs. T. Callister, Mrs. D. Benstead, Mrs. J. Nelligan and Mrs. J. Richardson; flagbearer, Mrs. Wm. McAteer; pianist, Mrs. E. Stevenson. The public installation of officers will be held on Jan. 1.

GOLDEN LINK CLUB.

Mrs. J. Spring, 16 Kitchener avenue, entertained the members of the Golden Link club on Thursday afternoon. A social hour was spent in games and music, Mrs. R. Aitkins winning first prize for high score and Mrs. C. Perrin second. Mrs. M. Robertson won the consolation prize. A pleasant feature of the afternoon came when each member contributed some groceries for a needy family of the city. At 4 o'clock tea was served by the hostess.

The next meeting will be held at the home of Mrs. L. Kindrees.

The Perfect Blend

"SALADA" TEA H715

The exquisite flavor of Salada is produced by the expert blending of the choicest teas grown.

WEDDINGS

HOOD—MOTE.

A quiet but pretty wedding took place at the Egerton street parsonage on Wednesday, Dec. 9, the Rev. A. C. Burgess officiating, when Gladys Pearl Mote, daughter of Mr. and Mrs. Matthew Mote, Bathurst street, became the bride of Mr. Humphrey Hood, Beatrice avenue. The young couple were attended by Miss Mary Thurman and Mr. Harry Gwalchmai.

The bride was smartly attired in poudre blue georgette, trimmed with sand. Following a wedding breakfast at the De Luxe cafe, the happy couple left on a short honeymoon trip to points east. On their return they will reside in London.

Cocoa a "Man's drink"—there's health in every drop

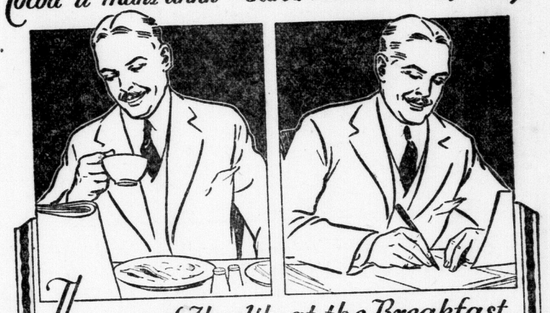

The cup of Health at the Breakfast table that means Efficiency at the Business Desk

BAKER'S BREAKFAST COCOA

Has a full rich flavor delicious to the taste; it is invigorating and sustaining.

Henry C. Sherman, Professor of Food Chemistry, Columbia University, in his book "Food Products" says: "Cocoa, in addition to the stimulating property, due to the alkaloid theobromine, and the flavor which makes it popular both as a beverage and in confectionery, has a considerable food value."

REGISTERED TRADE MARK

WALTER BAKER & CO. Limited
ESTABLISHED 1780
DORCHESTER, MASS.
CANADIAN MILLS AT MONTREAL

Booklet of Choice Recipes sent free

MAKES THEIR PLAYING IMMORTAL

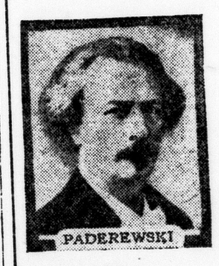

PADEREWSKI

The world's greatest pianists realizing that the Duo-Art can make their playing immortal, are today recording their interpretations exclusively for this modern, musical marvel.

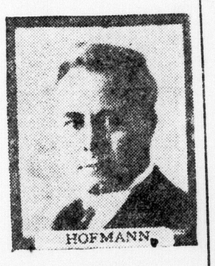

HOFMANN

"Because, in my opinion, the Duo-Art is far superior to all other reproducing pianos, I have entered a life agreement to record exclusively for that instrument."

"One thing is certain, in the reproduction of my own playing the Duo-Art is so far superior to any other instrument of its kind that there can be no real basis of comparison."

Embodied Only in Pianos of Peerless Prestige

Duo-Art is installed, exclusively in Canada, in the Mason & Risch, the piano in the words of the great Liszt: "excellent, magnificent, unexcelled."

MASON & RISCH Limited

248 Dundas Street London

1223