

The Roast Beef of England

COLMAN'S D.S.F. MUSTARD is largely associated with the fame of England's roast beef, having been used with it for over a century.

Colman's D.S.F. Mustard

eaten with roast beef and other meats, fish, game, poultry, cheese, etc., causes better digestion, and assures full nutrition.

It has received the highest awards at exhibitions all over the world.



WAGOR, SON & CO., Limited Montreal Toronto Canadian Agents 22

"A GOLD LADEN DERELICT"

OR

The Impecunious Adventurers.

CHAPTER XXIII. AN EXTRAORDINARY TRIAL.

"You are pursuing a somewhat extraordinary course, Mr. Markham," said the judge, "and I must ask you for four reasons for what you have said."

"Simply, my lord," said Markham, "that the lady is at this present moment under the influence of morphine. I ask, in the interests of justice, that the learned expert, the last witness, shall at once examine her."

"Have you any objection to that being done, Mr. Jarvis?" asked the judge.

Kenneth had put his opponent into a very tight corner, and Nevil Jarvis knew it. To refuse was to cast a grave suspicion on one of his best witnesses; to consent was to destroy the testimony altogether.

After a few moments' deep reflection, during which he realized that the battle was already half lost, he rose and said, in his driest tones:

"Your lordship has already stated that the course proposed by my learned friend is a most unusual one. In view, however, of the grave issues depending largely upon this lady's evidence, I feel that it is my duty to consent."

"I think you have taken a most honorable course, Mr. Jarvis," said the judge, and the learned counsel sat down, well satisfied that the story of his generosity would very soon come to the knowledge of Mervin Reynold.

Then Miss Holroyd, already shedding hysterical tears, was led out of court, to the judge's private room, followed by the expert, whose verdict would be almost as important as that of the jury itself.

Nevil Jarvis now played his last card. He rose again and said:

"I will now call Emma Meeson, the nurse who attended Sir Arthur Eversley during his last illness in Doctor Mathews' house, at Hampstead."

MRS. DOOLEY'S ADVICE TO WORKING GIRLS

Milwaukee, Wis.—"I wish all girls who work and suffer from functional disorders would profit by my advice and take Lydia E. Pinkham's Vegetable Compound. Before I was married, when I came home from work at night, I would be just worn out with pains which dragged me down. I took Lydia E. Pinkham's Vegetable Compound and it made me feel like a new woman. I can work from morning until night and it does not bother me, and I wish all girls who suffer as I did would try Lydia E. Pinkham's Vegetable Compound."—Mrs. H. DOOLEY, 1128 26th Street, Milwaukee, Wis.

Working girls everywhere should profit by Mrs. Dooley's experience, and instead of dragging along from day to day with life a burden, give this famous root and herb remedy, Lydia E. Pinkham's Vegetable Compound, a trial. It has overcome just such conditions for thousands of others, and why not for you? For special advice, write Lydia E. Pinkham Medicine Co., Lynn, Mass. The result of their 40 year experience is at your service.

hear sensational testimony from this woman of about forty, with hard, blue eyes, and regular, not unpleasant, features. In her nurse's costume she looked the very incarnation of respectability, but there was no certainty either of her character or of the part she had played in this case.

The opening of her examination by Nevil Jarvis was purely formal, and need not be reproduced. The interest of the audience revived when he asked her:

"During the time that you were in attendance on Sir Arthur Eversley, had you ever any reason to believe that he obtained larger supplies of spirits than Doctor Mathews permitted him to have?"

"I noticed that on three occasions, during the week before his death, that he was under the influence of liquor. That could not have happened if he had only taken the regular allowance, which was only three tablespoonfuls a day. On the evening before his death I found an empty bottle behind a chest of drawers in his room."

"Have you any idea as to how that bottle came into Sir Arthur's room?"

"My lord, I really must object to that question," said Kenneth, rising. "My learned friend is quite at liberty to ask the witness if she knows how the bottle came into the room."

"I think, Mr. Jarvis," said the judge, with an approving nod, "that it would be better if you put the question in that form."

"As your lordship pleases," Jarvis replied, with well-concealed chagrin. "Do you know how the brandy reached Sir Arthur?"

"I don't know for certain," replied the witness, "but it can only have been—"

"Stop!" said the judge; "you may not make conjectures. You must only speak as to what you actually know. Proceed, Mr. Jarvis."

"Was Sir Arthur drunk the night before he died?"

"He was certainly suffering from delirium tremens."

A rustle and a murmur of excitement ran through the court at this ominous statement, and every eye was turned upon the prisoner. Doctor Mathews, leaning on the rail, continued to look straight in front of him; Lillas, who had been given a seat, sat with hands folded and eyes half closed, apparently quite unconcerned.

"When Doctor Mathews was called what did he do?"

"He administered a hypodermic injection after we had placed Sir Arthur in bed."

"Can you tell us whether or not it was a normal dose, under the circumstances?"

"It was a normal dose. I dissolved the tablets for him. Sir Arthur then quieted down and fell asleep in about half an hour."

listening audience, but it was at once suppressed.

"Would such a quantity of the drug, if administered in one dose, be likely to prove fatal?"

"Certainly; especially after the dose which Doctor Mathews had given."

"When you went off duty, who took your place in Sir Arthur's room?"

"Mrs. Ashley."

"And she remained in the room alone with the patient until the time that she came out and roused you, saying that she had fallen asleep, and awakened to find Sir Arthur dead?"

"Yes."

"Thank you. That is all."

As Nevil Jarvis sat down, every one seemed to see the death cloud looming darkly over the dock. Doctor Mathews changed his attitude, and his eyes wandered somewhat anxiously around the court.

Lillas rose from her chair and came to the front of the dock as Kenneth got up to begin his cross-examination, and for a moment their eyes met.

"You have, I believe, had very considerable experience in the nursing of persons suffering from alcoholism and the drug habit?"

"I have nursed such cases for the last ten years or so."

"Did you see anything different in the treatment of Sir Arthur's case from the treatment of other similar cases that you have attended?"

"There was no difference in the medical treatment as far as I could see."

"Have you any positive knowledge that that treatment was in any way supplemental or interfered with?"

"No; except that Sir Arthur, somehow, had brandy conveyed to him."

"I was just coming to that. I understand that Sir Arthur kept considerable sums of cash in his room. Now, is it not the fact that persons suffering from Sir Arthur's complaint will, when the craving for drink comes upon them, resort to any substitute, or pay any amount of money if they have it, to procure alcohol?"

"Yes; that is one of the symptoms of the disease."

"Is it within your knowledge that, three days before Sir Arthur's death, about a hundred pounds in notes and gold were missing from the drawer in which he kept his money, and that the same day a housemaid named Lucy Harrison disappeared from the house, leaving her trunk and all her belongings behind her, and has never been heard of since?"

"Yes."

"Is it not possible that Sir Arthur may have bribed this girl to obtain drink for him and smuggle it into his room?"

"It might have been possible, but very improbable."

"Is it the fact that on the sixteenth of last month you went in a cab to number 18A Othello Mansions, and took Miss Gertrude Holroyd to your own residence, against the wish of her niece?"

"Miss Holroyd asked me to take her away and look after her, and as she was not happy, and had something on her mind, which she afterward told me was—"

"Never mind what she told you," interrupted Kenneth quickly. "We can't have hearsay. Miss Holroyd will perhaps tell us that herself. Was she under your charge from then until to-day?"

"Yes."

At this moment the expert returned to the court, and Kenneth turned to the judge.

Fashion Plates.

A GOOD STYLE FOR A SLENDER FIGURE.



3132

Pattern 3132 was selected for this design. It is cut in 3 Sizes: 16, 18 and 20 years. Size 18 will require 6 yards of 36 inch material. As here shown, crepe de chine was used in a new shade of blue. Embroidery in self color forms the decoration. Satin, serge, duvetyn, taffeta, velvet and poplin are attractive for this style. The skirt measures about 1 1/2 yard at its lower edge.

A pattern of this illustration mailed to any address on receipt of 15c. in silver or stamps.

A SMART DRESS FOR THE GROWING GIRL.

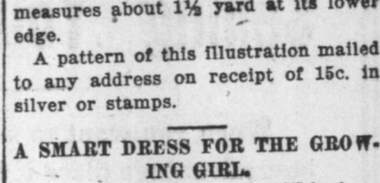

3155

Pattern 3155 was selected for this dress. It is cut in 4 Sizes: 8, 10, 12 and 14 years. For a 14 year size 4 1/2 yards of 36 inch material will be required. In taffeta, serge, linen or shantung, this model will be pleasing. It may also be effectively developed in plaid suiting and serge of one color; likewise in voile, challie, foulard or batiste. The tunic may be omitted.

A pattern of this illustration mailed to any address on receipt of 15c. in silver or stamps.

Let Us Fill Your Order With Fresh Goods.

ELLIS & CO. Ltd., 203 WATER ST. Grocers & Delicatessen Market.

Fresh Canadian Turkeys.
Fresh Canadian Chicken.
Fresh Canadian Ducks.
Choice Fresh Lamb.
Choice Fresh Veal.
Choice Fresh Mutton.
Choice Prime Steer Beef.

Fresh Halibut. Smoked Kippers. Finnan Haddie.

California Sunkist Oranges.
California Sunkist Lemons.
Malaga Oranges.
Palermo Lemons.
California Tangerines.
California Grape Fruit.
Oregon Dessert Apples.

Fresh Country Eggs. New Cabbage. Beetroot. Carrots. Parsnips. Turnips. P. E. I. Potatoes.

New Bluenose Butter 2 lb. slabs.

Champignons.
Asparagus Tips.
Macedoines.
Early June Peas.
Extra Fine Spinach.
Extra Fine String Beans.

HUYLER'S Celebrated Confectionery. SCHRAFF'S Celebrated Confectionery. MOIR'S Celebrated Confectionery.

Jamaica Cigars.
"La Tropical."
B. & J. B. Machado.
Conchas Especiales.
Governors.
Londres.
Gentlemen.
Flor de Machado.

"SAVORY'S" Celebrated Cigarettes.

PIANO PLAYERS!

Pianos and Organs!

Gramophones!

If you want either of the above instruments it would be to your advantage to get prices and terms.

Inspection invited. No fear of competition.

Charles Hutton.

Headquarters for Musical Goods.

A Suit or Overcoat at Maunder's, selected from a splendid variety of British Woollens, cut by an up-to-date system from the latest fashions, moulded and made to your shape by expert workers, costs you no more than the ordinary hand-me-down. We always keep our stocks complete, and you are assured a good selection. Samples and style sheets sent to any address.

John Maunder,

Tailor and Clothier, 182-283 Duckworth Street

We Thank Our Many Customers

For their patronage during our 25th year of manufacturing, which has enabled us to BEAT ALL PREVIOUS SALES RECORDS, and assure those that have been disappointed as regards deliveries that this was unavoidable owing to the GREAT DEMAND FOR OUR PRODUCTS. We will make every effort to deliver on time during 1920, but would advise the placing of orders early in order to have them handled promptly.

OUR MOTTO FOR 1920—"QUALITY FIRST."

NFLD. CLOTHING CO., Limited.

Just Arrived:

Shipment of

TRENCH COATS,

in Navy and Khaki.

sizes 36, 38 and 40.

Also an exclusive line of

Tweeds, Serges, Worsteds

AT

J. J. STRANG'S,

Tailoring of Quality.

Cor. PRESCOTT & DUCKWORTH STS.

nov29.eod.17

European Agency.

Wholesale indents promptly executed at lowest cash prices for all British and Continental goods, including: Books and Stationery, Boots, Shoes and Leather, Chemicals and Druggists' Sundries, China, Earthenware and Glassware, Cycles, Motor Cars and Accessories, Drapery, Millinery and Piece Goods, Sample Cases from \$50 upwards, Fancy Goods and Perfumery, Hardware, Machinery and Metal, Jewellery, Plate and Watches, Photographic and Optical Goods, Provisions and Olives' Stores, etc., etc.

Commission 2 1/2 p.c. to 5 p.c. Trade Discounts allowed. Special Quotations on Demand. Consignments of Produce Sold on Account.

25 Abchurch Lane, London, E.C.4. Cable Address: "Annandale, Lon." (Established 1814.)

William Wilson & Sons.