BOOK STEWARDS DEPARTMENT

S. F. HUESTIS - - - Book Steward

Premium Books.

Our stock of Premium books is exhausted. We expect another lot in a short time, and will fill all orders on our books.

OUR OFFER FOR FEBRUARY.

The WESLEYAN *and either of the Premium books will be sent from this date to January 1st 1885—to all who will send us two dollars—*

Let every subscriber make this offer known to others, and send us up a good list of new subscribers during this month.

S. F. HUESTIS.

Receipts for 'Wesleyan.

Rev Wm Penna for Nathaniel Strang 2 00
Rev S R Ackman for Isaac Hamilton 2, Cyrus Goodwin 1, Robt Copp 1 4 00
Rev W H Heartz for Oscar Davison, R A Carder, M s Amos Crosby, Robt McConnel, Miss H J Gunn, Henry Lewis, N B Lewis, A F Stoneman, Mrs Lorrey, Aaron Spinney each 2 10 00
Rev George Bond for Edward Parsons 2 00
Rev W W Percival for Miss Bridgman, James A Whitford, Charles Downs, Mrs Alex Marshall, W F Burns, A & R Blackwood, Alex Shirran, John Hallett, Stephen March, Nath March, John Woods, Capt J Green, Henry Allen, John Lindburg, R H Earle, Jas McIntyre, C McPherson, Arthur W Martin, E Smith, R K Bishop, Roger Downs, William Campbell, Hon J S Pitts, Fred C Dunham each 2, Self 1 29 00
Rev J Burwash, A M, for G S Moore 2, Henry Smith 2, Rev F W Moore 15 00
Rev J W Shepherdson for Hannah Custance 1 00
Rev Wm Brown for Saml Hermon 2 00
Rev A D McCully B D, for Mrs McNamee 2 00
Rev H R Baker A B, for Jno Bentley 1 00
Rev J G Angwin for L W Drew, Mrs Goosley each 2 4 00
Rev G O Huestis for Jas Davis, David Scott each 2 4 00
Rev J W Prestwood A B, for John Hawkinson, W M Durland, Jones Morehouse each 2, Self 1 7 00
Rev Paul Prestwood for John Faulkner, David Faulkner, Morris Smith, Alex Pratt, Stephen Parker each 2, William M Church 1 50 11 50
Rev Wm Harrison for Amasa Dixon, Aaron Mullins each 2 4 00
Rev R McArthur for James B Mosher, Mrs Alpheus Harvie each 2, William Forrest 1 5 00
Rev R Williams for Mrs Baxter 2 00
Rev Wm Ainley for Mrs D Beamen 3 00
Rev J Craig for Adam C Bond 2 00
Rev Wm Ryan for Jas McMillan 4, John Morton, David Bent, Nelson Patterson sr, Charles Howell, James Jacques each 2 14 00
Mrs S P Taylor, John Morgan, Hon S L Shannon, Mrs Fitzmaurice, W G Smith, A C A Salter, Sarah J Harvie, E D Whiteside, Mrs Elisha Best, E Boreham, Dr. Black, Mrs Valentine, W J Johnson, Enoch Neary, James Bunkhorn, John H Clark, Mrs E Coulson, Andrew Withers, A H Borden, Mrs Eliza Miner, Dr Miller, Mrs Nancy North, Jacob Walton, Mrs Coffill, A Duffield, C F DeWolf, R T Braine, Mrs J B Morrow, E B Elderkin, Miss Nordbeck, W H Naufis, H Harvey each 2, Jennie M Windsor 6, Mrs E R Bishop 1, Rev George Abbs 40c.

MARRIED

At Musquodoboit Harbor, by the Rev. G. Fred Day, on the 4th Jan., Mr Isaac Hopkins and Miss Eunice Harpell, both of West Jeddore.

At Oyster Pond, Pleasant Point, on the 17th Jan., by Rev. G Fred Day, Mr. Geo. W. Thompson and Miss Jane Power, all of that locality.

At Petpezwick Harbor, by the Rev. G. Fred Day, on the 21st Jany., Mr. Nathaniel Folkenham, of Philipsburg, Penn., U. S. A., and Eliza Anderson, daughter of George Anderson, Esq.

At the Methodist Parsonage, Portland, on the 6th inst., by the Rev. Robt. S. Crisp, Mr. Leveritt Randall, of Sheffield, Sunbury Co., N B., to Isabella Daley, of Portland.

On the 6th inst., at the residence of the bride's parents, by Rev. W. Harrison, Mr. Fred C. Palmer, of Dorchester, to Miss Annie M Dobson, of Rockland, Westmorland Co., N.B.

Feb. 7th, at the Methodist Church, Aylesford, by the Rev. W. Ryan, assisted by Rev. J. Taylor and Rev. W. H Langille, Dr. A. R. Andrews to Myra L. Ryan, second daughter of the officiating clergyman. All of Aylesford.

DIED.

At Avondale, Hants, N. S., Jan. 30th, Ethel C., aged 17 months, beloved daughter of James B. and Georgie Johnston, "Of such is the kingdom of heaven."

At Middleboro, Pngwash circuit, 4th inst., after a short illness, James Edgar son of Mr Edward Vincent, in the 21st year of his age.

At Salisbury, Westmorland Co., N.B., at his own resiuence, on the 28th Jany., S. S. Wilmot, Esq., in the 81st year of his age.

1784 THE METHODIST 1884

CENTENNIAL YEAR BOOK

EDITED by W. H. DEPUY, D.D.,

Cloth 8 vo - - - - - $1.50

It is a marvel of rich and compact information. It is full of surprises even to those who have thought themselves well informed as to Methodist History. We have sought in vain for something which ought to be in it and is not. If every adult member of our Church could possess this Year Book the best results would follow. It is a stimulus to gratitude and labor. Our ministers cannot do a better work than to see that our people have an opportunity to conveniently secure "The Methodist Centennial Year Book.—(The Christian Advocate.

Address

S. F. HUESTIS,
141 Granville Street, Halifax

On Monday, the 28th inst., and during the month of February, we shall mark down very low for cash all goods slightly soiled; any small lots not regularly sized; also any lines we are desirous of clearing out. Remember these Reductions are for CASH ONLY. This is a BONA FIDE sale. No humbug. Argyle Boot and Shoe Store

E. BOREHAM,
147 Argyle, corner Jacob.

We close at 8 p.m. till 1st April.

PREACHERS' PLAN FOR HALIFAX AND DARTMOUTH.

SUNDAY, FEBRUARY, 17, 1884.

11 a.m.	BRUNSWICK ST.	7 p.m.
J. L. Sponagle.		B. C. Borden
11 a.m.	GRAFTON ST.	7 p.m.
F. H. W. Pickles.		J. J. Teasdale.
11 a.m.	CHARLES ST.	7 p.m.
W. G. Lane.		F. H. W. Pickles.
11 a.m.	KAYE ST.	7 p.m.
J. J. Teasdale.		W. G. Lane.
11 a.m.	COBURG ROAD	7 p.m.
F. E. Whitham.		J. L. Batty.
11 a.m.	BEECH ST.	7 p.m.
J. L. Batty.		F. E. Whitham.
11 a.m.	DARTMOUTH.	7 p.m
B. C. Borden		J. L. Sponagle.

HOPE IN HOPEVILLE. Mrs. McArthur, of Hopeville, declares she could not keep house without Hagyard's Pectoral Balsam. It is a remedy in which the sufferer may safely hope for speedy relief and effectual cure of Coughs, Hoarseness, Bronchial, Throat and Lung troubles which neglected end in hopeless consumption.

The Dominion Hymnal

302 Hymns for Sunday-School and Social Worship

This book is giving great satisfaction wherever introd ced.

MUSIC EDITION:

Bound in Board Covers, per copy.....$ 60
" " " " dozen.... 6 00

WORDS ONLY:

Bound in paper,
7c p. copy; 75c p. dozen; $6 p. hundred.
Bound in Limp Cloth,
10c p. copy; $1 p. dozen; $8 p. hundred.
Bound in Cloth Board,
15c p. copy; $1 50 p. doz.; $12 p. hundred

☞ Parties ordering will please be careful to state whether they want the WORDS ONLY or MUSIC EDITION of this book; also specify the kind of Binding.

Address:

S. F. HUESTIS,
141 Granville Street, Halifax.

ST. LAWRENCE CANALS.

Notice to Contractors.

SEALED TENDERS, addressed to the undersigned and endorsed "Tender for St. Lawrence Canals," will be received at this office until the arrival of the eastern and western mails on TUESDAY, the 12th day of February next, for the construction of a lock and regulating weir and the deepening and enlargement of the upper entrance of the Cornwall Canal.

Also for the construction of a lock, together with the enlargement and deepening of the upper entrance of the Rapide Plat Canal, or middle division of the Williamsburg Canals, and the deepening, etc., of the channel at the upper entrance of the Galops Canal

A map of the head or upper entrance of the Cornwall Canal and the upper entrance of the Rapide Plat Canal, together with plans and specifications of the respective works, can be seen at the Resident Engineer's office, Dickenson's Landing; and for the works at the head of the Galops Canal, at the Lock Keeper's house near the place, and in each case plans, etc, can be seen at this office on and after Tuesday, the 29th day of January inst., where printed Forms of Tender can obtained.

Contractors are hereby informed that trial pits have been sunk on the CORNWALL and RAPIDE PLAT sections of the works, and they are requested to bear in mind that tenders will not be considered unless made strictly in accordance with the printed forms, and be accompanied by a letter stating that the person or persons tendering have carefully examined the locality and the nature of the material found in the trial pits, etc.

In the case of firms there must be attached the actual signatures, the nature of the occupation and residence of each member of the same; and further, *a bank deposit receipt* for the sum of $4,000 must accompany the tender for the Cornwall Canal Works. The tender for the Rapide Plat works must be accompanied by *a bank deposit receipt* for the sum of $3,000. The tenders for the deepening, etc, at the head of the Galops Canal must also be accompanied by *a bank deposit receipt* for the sum of $3,000. The respective deposit receipts (cheques will not be accepted) must be endorsed over to the Hon. the Minister of Railways and Canals, and will be forfeited if the party tendering declines entering into contract for the works at the rates and on the terms stated in the offer submitted. The deposit receipts thus sent in will be returned to the respective parties whose tenders are not accepted.

This Department does not, however, bind itself to accept the lowest or any tender.

By order,
A. P. BRADLEY,
Secretary.

Dept. of Railways and Canals,
Ottawa, 21st January, 1884.

Just Published.

ECONOMICAL

SAB. SCHOOL LIBRARY

"D."

FIFTY VOLUMES 12mo.

PRICE $24.50 NET.

Well printed on tinted paper, strongly bound in extra Cloth, in uniform style. Put up in a neat Wooden Case. Nearly

1200 pages. 518 Illustrations.

This Library contains many works by a number of prominent Authors of the day. See list below. Every volume is suited to the purpose. Instruction and Entertainment are combined; History and Science, as well, as Religious Fiction, are well represented. ☞

☞ Fifty Catalogues supplied with each set.

CATALOGUE:

—ADDRESS—

S. F. HUESTIS,
141 Granville Street.

No. 1 and 2

Revised Catechisms.

PUBLISHED BY ORDER OF

GENERAL CONFERENCE.

No 1 25 cents per dozen.
No. 2, 60 cents per dozen.

Address
S. F. HUESTIS,
141 Granville Street Halifax.

STANDARD LIBRARY

FOR 1884.

The Story of Merv.

By Edmond O'Donovan.

Under the title, "The Merv Oasis," Mr O'Donovan published a work recently in England, in two volumes, which created a decided sensation. Though its success was great, the amount of minute detail, which added to its value in many respects, was thought likely to decrease its interest to the general reader, and a condensation was made by the author himself, which is hereby given complete. As a story of travel it is one of the most thrilling of recent years. As a work of description its importance and faithfulness have been promptly conceded. The country described—Central Asia—has been, one may say, rediscovered by the writer and his powers of observation and his literary skill, derived from many years' service as correspondent for an important London journal, give the work an accuracy and finish seldom found. No romance could be found more thrilling nor text book more careful in its statements

FERRY'S SEED ANNUAL FOR 1884

Will be mailed FREE to all applicants and to customers of last year without ordering it. It contains illustrations, prices, descriptions and directions for planting all Vegetable and Flower Seeds, Plants, etc. Invaluable to all.

D. M. FERRY & CO. WINDSOR, ONT.

WORKS BY THE LATE

Frances Ridley Havergal.

ELEGANT GIFT BOOK.

Life Chords. The Earlier and Later Poems of the late Frances Ridley Havergal. With Twelve Chromo-Lithographs of Alpine scenery, etc. Price $3 50.

Life Mosaic: "The Ministry of Song" and "Under the Surface," in One Vol. With Twelve Coloured Illustrations of Alpine Flowers and Swiss Mountain and Lake Scenery, from drawings by the Baroness Helga von Cramm. Price $3.50.

Swiss Letters and Alpine Poems. Written during several tours in Switzerland. With Twelve Coloured Illustrations by the Baroness Helga von Cramm. Price $1.50.

Morning Stars; or, Names of Christ for His Little Ones. Price 25c.

Morning Bells: being Waking Thoughts for the little Ones. Price 25c.

Little Pillows: being Good Night Thoughts for the Little Ones. Price 25c.

Bruey, a Little Worker for Christ. "A charming book. We trust the book will reach the hands and stimulate the hearts of many Sunday-school teachers and young Christians."—*Christian.* Price 45cts.

The Four Happy Days: A story for Children. "A pretty, childlike story, illustrating the changes which often shadow over pleasant anniversaries, and the way in which the new life turns sorrow into joy."—*Woman's Work.* Price 35c.

The Ministry of Song. Poems. Price 45c.

Under the Surface. Poems. 45c.

Under His Shadow. The Last Poems. Price 45cts.

ROYAL GRACE AND LOYAL GIFTS.

1. Kept for the Master's Use. 30c.
2. The Royal Invitation, or daily thoughts on coming to Christ. 30cts.
3. The King, or daily thoughts for the King's Children. Price 30c.
4. Royal Commandments, or Morning Thoughts for the King's Servants.
5. Royal Bounty, or Evening Thought's for the King's Guests. 30cts.
6. Loyal Responses, or Daily Melodies for the King's Minstrels. 30cts.
7. Starlight through the Shadows, and other Gleams from the King's Word. Price 30c.

By Miss M. V. G. Havergal.

Memorials of Frances Ridley Havergal. Cloth 4o. Paper 15

☞ Any of the above Books will be sent post-paid to any address on receipt of pir

Journal of the

United General Conference

OF THE

Methodist Church,

Held in BELLEVILLE

Prices—Paper 70c net: Cloth $1 net.

Mailed post-free on receipt of Price.

S. F. HUESTIS, Halifax.

The time for receiving Subscriptions at the exceedingly low rate of Four ($4) Dollars Has been Extended to FEBRUARY 20th.

A large number of persons are availing themselves of this liberal offer. The first book is now published and in the hands of many subscribers.

KEEP THIS IN MIND.—That those who subscribe for this Series at $4.00 will secure each book, post-paid, at less than 16 cents.

SEND ALONG YOUR NAMES.

S. F. HUESTIS, 141 Granville Street.

IMPORTANT NOTICE.

STANDARD LIBRARY FOR 1884.

STAMP OUT BAD LITERATURE

—:o:—

By special arrangement just made with Funk & Wagnalls, of New York, we can supply the Standard Library for 1884

To all Subscribers for $4—Postage Paid.

This offer will be good until the end of this year.

Act promptly and thus help a noble effort to circulate

GOOD BOOKS.

PRICES.

REGULAR SUBSCRIPTIGN per year for 26 books, $5.70. The ordinary importers' prices for these books, cloth bound, would aggregate from $ 0.00 upward.

ADVANCE SUBSCRIPTION (that is, if you subscribe on or before Jan 31, 1884) $4 00: $2.00 of which is to be paid when 1st vol. is ready, and $2.00 when the 13th vol. is received.

INDUCEMENTS.

By subscribing now, you save nearly 30 per cent. of the exceedingly low price you would have to pay for the books after they are issued in our library.

By subscribing now, you help make the plan possible, for it friends of good reading do not subscribe, we dare not run the risk of publishing this class of books at these low prices.

Why we cannot give the names of the 26 Books.

1. As they are all to be NEW books, we do not as yet know their titles. However, they will consist of Travels, History, Biography, Popular Science, Miscellany—all New, Standard and Popular. Remember they will be mailed you every two weeks, post-paid,

2 It would not be politic to give the names in advance; for, if we did, those hostile to the cheap book movement in the book trade could easily combine and cause us heavy loss. *Our friends must take our guarantee that the books will be what we now represent thas they will be* The present retail prices of such imported books, cloth binding, as these aggregate from $50.00 upward. By our plan we will be able to supply these at $4 to those who subscribe in advance; $5 to all others. This assurance must suffice.

SEND FOR CIRCULARS AND DISTRIBUTE THEM.

Acceptance for Standard Library (26 Book Plan, 1884).

S. F. HUESTIS, 141 Granville Street, Halifax. *If you publish the 1884 Series of the Standard Library (26 Books). I will take sets at $4 per set, and will remit $2 per set when notified that the first book is ready, and $2 when the first half shall have been issued.*

Date..... *Name*.....

P. O..... *County*.....

Fill up the above form, cut out and return to

S. F. HUESTIS,
141 Granville Street, Halifax.
General Agent for Funk & Wagnall's Publications

JUST PUBLISHED!

AN

English Grammar

FOR SCHOOLS!

WITH OUTLINES OF

Introductory Lessons,

FOR

Oral Teaching,

A Complete System of

Graduated Exercises in Etymology, Analysis and Syntax,

And an Appendix containing an

Historical Sketch of the English Language.

A. & W. MACKINLAY,

PUBLISHERS.

Wholesale and Retail.

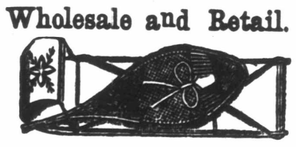

DEALERS REQUIRING

Snow Shoes, Toboggans and Moccasins,

Should get our quotations at once.

SHELLS, CORALS, and INDIAN WORK.

Send $5, $10 or $20

For an assortment of Shells at Wholesale prices—you will find quick sale for them.

Bazaar Committees! Send for our "Special terms" Circular for Churches.

INDIAN BAZAAR,
91 and 93 Prince William Street,
ST. JOHN, N.B.

WM. THEAKSTON

NEWSPAPER BOOK AND JOB

PRINTER,

141 GRANVILLE ST., HALIFAX,

Over Methodist Book Room.

BILLHEADS,
BUSINESS CARDS,
SHIPPING TAGS,
STATEMENTS,
HANDBILLS,
CIRCULARS,
LABELS,
DODGERS,
LETTER,
NOTE and MEMO HEADS,
HANDBILLS and TICKETS for PIC-NIC, TEA MEETING, BAZAAR LECTURE or ENTERTAINMENT,
CATALOGUES for S. School Libraries,
SERMONS, ESSAYS and LECTURES, in Book or Pamphlet form.

Richardson's New Method

FOR THE PIANOFORTE.

PRICE $3.25.

This standard and superior instruction book does not seem to suffer from the publication of other methods and instructors, however meritorious they be. It sells literary by the ton! Many times revised, it is practically without error. Those who are in doubt what book to use, are always safe in using RICHARDSON.

Wels' Third Mass. ($0 cents) by Charles Wels Just Out. Is full of the best effects. Ditson and Co., publish 100 Masses by the best composers. No sacred music is finer than this.

Vocal Echoes $1. By Perkins and "Weslesley College Collection" $1 by Morse, are superior collections for Female Voices.

For the Temperance Campaign, now exciting intense interest, there are no better singing books than HULLS TEMPERANCE GLEE BOOK (40 cents.) TEMPERANCE JEWELS (35 cents) by Tenney and Hoffman; and TEMPERANCE LIGHT 12 cents.

War Songs. 50 cents are conquering his country. A great success

Minstrel Songs $2. World Favorite Minstrel, Jubilee and Plantation Songs

Gems of English Song. $2. As yet unrivalled as a collection of the best English sheet music songs.

OLIVER DITSON & CO., Boston
CHAS. H. DITSON & CO.,
867 Broadway, N.Y.

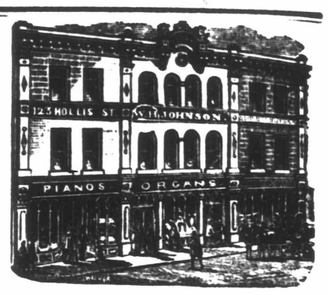

THE REPRESENTATIVE

MUSIC HOUSE

OF THE

MARITIME PROVINCES

The Manufacturers we represent have received the

SUPREME AWARDS

AT THE WORLD'S EXPOSITIONS WHERE EXHIBITED.

WE WERE AWARDED ALL THE PRIZES AT THE

DOMINION EXHIBITION

1881

FOR BOTH

PIANOS

AND

ORGANS

Thus the our Exhibits fully establishes our claims on the minds of the Public. Our LARGE PURCHASES from the BEST MANUFACTURERS enable us to sell for from

10 TO 20 PER CENT. LESS

than the average dealer.

Your own interest should induce you to WRITE FOR PRICES.

Please state whether you wish to purchase for Cash or on the instalment plan. Name this paper.

W H. JOHNSON,

121 & 123 Hollis Sreet.

1883. FALL & WINTER. 1883.

COLEMAN & CO.

Have completed their FALL & WINTER Stock of

Hats, Caps, Furs, &c.

The Latest Styles of

SATIN & FELT HATS,

From the Celebrated Houses of LINCOLN & BENNETT, CHRISTY, TOWNEND & BENNETT & Co.

—ALSO—

A Large and Well Assorted Stock of

LADIES' & GENTS' FURS

of Every Description, including

Ladies' FUR JACKETS, in S. S. SEAL and ASTRACAN, FUR LINED CIRCULARS (the latest styles), FUR CAPES, COLLARS, MUFFS, TRIMMINGS, &c., &c.

Trunks, Valises, Fancy Satchels, Umbrellas, Baskets, &c., &c.

—ALSO—

BUFFALO ROBES

WHOLESALE & RETAIL,

—AT—

143 Granville Street.

Agent for Lincoln & Bennett's HATS

BURDOCK BLOOD BITTERS.

WILL CURE OR RELIEVE.

BILIOUSNESS, DYSPEPSIA, INDIGESTION, JAUNDICE, ERYSIPELAS, SALT RHEUM, HEARTBURN, HEADACHE, DIZZINESS, DROPSY, FLUTTERING OF THE HEART, ACIDITY OF THE STOMACH, DRYNESS OF THE SKIN,

And every species of diseases arising from disordered LIVER, KIDNEYS, STOMACH, BOWELS OR BLOOD.

T. MILBURN & CO., Proprietors, Toronto.

KNABE PIANOFORTES.

UNEQUALLED IN

Tone, Touch, Workmanship and Durability.

WILLIAM KNABE & CO.

Nos. 204 and 206 West Baltimore Street, Baltimore. No. 112 Fifth Avenue, N. Y.

THIS PAPER may be found on file at GEORGE P. ROWELL CO's Newspaper Advertising Bureau (10 Spruce St.) where advertising contracts may be made for it in NEW YORK.

PRINTED FOR THE PROPRIETORS by WILLIAM THEAKSTON, at the Office 141 Granville St. Halifax.