MC 2035 POOR DOCUMENT

ROOMS AND BOARDING

BOARDERS WANTED — 173 Charlotte street. 4753-5—9.

WANTED LODGERS — May 1, 144 Waterloo street. 4744-5—1.

BOARDERS WANTED—First of May, private house, within easy reach of electric cars, ferry. Apply 183 Guilford street, West End. 4696-5—1.

TWO FURNISHED ROOMS for light housekeeping. 'Phone West 20. 696—tf.

ROOMERS WANTED with breakfast if required, 230 Duke street, right hand bell. 4585-4-29

5 ROOMS, after May 1st, furnished or unfurnished, East Side King Square. Apply by letter, "X" this office. 4527-4-28

TWO LARGE Furnished rooms to rent City central. Apply 'Phone 1711-21. 666-t.f.

FRONT PARLOR suitable for two gentlemen, bath, 'phone, gas; boarded if desired. 343 Union street. 'Phone 750-11. 4419-4-26.

FURNISHED ROOMS 76 Sydney St. 5—18

ONE Large Furnished Room, with board. Gentleman preferred, 127 Duke street. 639—tf

TWO LARGE FRONT ROOMS—Well furnished, modern convenience, with use of 'phone. Apply 66 Dorchester street. 4222-4—29.

PLEASANT ROOM with good table board at 17 Horsfield street. 558-t.f.

ONE FURNISHED ROOM. Apply 55 Exmouth street. 3355-4-29

LARGE FRONT ROOM, furnished and heated, suitable for one or two, on Main street, near Douglas Avenue; bath, electric lighting and telephone. For particulars, 'phone 1736-21. 548—tf.

FURNISHED ROOMS, 6 Peters St. 384—tf.

ONE Large front room with board, suitable for married couple, or two gentlemen, at 50 Waterloo street. 372—tf

LOST AND FOUND

LOST—Briar pipe with amber mouthpiece, on Saturday last. Reward offered for return to this office. —tf.

LOST—Gentleman's gold linked chain, between St. Patrick and Brussels streets, by way of Richmond. Finder please return to Times office, or 39 St. Patrick street. 615—tf.

APARTMENTS TO LET

To Let

Large apartments on Charlotte street, suitable for first-class boarding house. Particulars

ALLISON & THOMAS

'Phone M. 1202., 68 Prince Wm. St.

WANTED

WANTED—Within ten miles of city, on I. C. R., an acre of land, more or less, with or without house. Address Land, care Telegraph. 4707-4—28.

WANTED—At once, Order Cook and Dish-washer. Edward Buffet. 679—tf.

WINDOW CLEANING and all kinds of odd work done. Apply Wilcox & Harper, 14½ Chipman Hill. 4228-5—18.

WANTED—To buy a row-boat about 15 feet, in good condition. Address "Middie," Times Office. 516—tf

REMOVALS

LILLY & SONS, Main street, North End, have removed their retail store and office around the corner, 108-110 Elm street. 4738-4—28.

SITUATIONS WANTED

WANTED — Position by experienced stenographer. Address Box N, Times office. 4746-4—28.

COAL AND WOOD

SOFT COAL—Landing, Minudie and Sydney Soft Coal. James S. McGivern, agent. Telephone 42, 5 Mill street.

ENGRAVERS

F. C. WESLEY & CO., Artists and Engravers, 59 Water street. Telephone 982.

PIANO MOVING

PIANOS MOVED and Pictures Framed E. Archibald. 'Phone West 165. 4513-5-21.

Wall Paper Bargains!

10,000 Rolls Beautiful Wall Paper Remnants Just Arrived—Sold at Great Sacrifice.

H. Baig, 74 Brussels St.

HORSES, CARRIAGES, ETC.

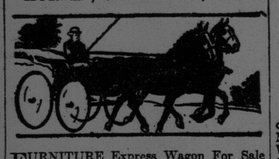

FURNITURE Express Wagon For Sale Apply Times office. 4709-5—1.

TWO Thoroughbred Belgium Percherons, mares. One seven and the other three years old; one with foal, both registered, both kind and sound. Both prize winners at Dominion Exhibition. To be seen at 215 Winslow street, west end. 4512-4-28.

FOR SALE—One double seated Gladstone Carriage, back seat folding, canopy top, first-class order; also one single seat Concord wagon, good as new. Apply R. Maxwell. Tel. 823. 609—tf.

NEW and Second-Hand Sale — Three Furniture Wagons for moving, etc., for sale or to rent; five coaches, two coupes, express wagons, eleven wagons, eight two-seated surreys, twenty Stanhope buggies, three wagonettes, tally-ho, $175. Balance ash pungs and sleighs at cost. Send for prices. Edgecombe, 115 City Road. 'Phone Main 547. 1—16 tf.

OFFICES TO-LET.

TO LET—An office. Apply Elmore & Mullin, South Wharf, St. John, N. B. 4689-4—26.

TO LET—Office space in our building, 181-183 Union street, from May 1. McPherson Bros. 643—tf

TO LET—May 1, suite for offices, 86 King street. Apply 84 King street. 483—tf.

FOR SALE

FOR SALE—Carpets, furniture, kitchen stove, at private sale, Friday and Saturday, 56 Queen street. 4742-4—26.

FOR SALE—An almost new oak ice cream cabinet. J. Benson Mahony, Druggist, Union and Dock streets. 670—tf.

FOR SALE—One cot, $1.50; one extension table, $4.00; one bureau, $4.50. McGrath's Furniture and Department store, 10 Brussels street.

FOR SALE—One good-sized show-case, closet combined. 107 Charlotte street. 4585-4-29.

FOR SALE—Self-feeder, cook stove, refrigerator, lawn mower and hose. Apply 247 City Line, West End. 457-4-29.

HOUSEHOLD GOODS of all kinds, payment, installment plan, if desired; also Piano, Sewing Machine, Typewriter. Fine Walnut Book Cases, office furniture. 'Phone 383 or call 73, Sewell street. 4547-4-28.

PRIVATE SALE of furniture, including Walnut dining table and carpets, bureau, etc. 23 Carleton street. 4420-4-26

FOR SALE—Special value bedstead, spring mattress, $4, lounge, parlor table, pictures, electric reading lamp, lawn mower, garden tools and kitchen utensils. Sale ends Tuesday. Apply 153 Paradise Row. 4-26.

FOR SALE—Tents, Anchors and Chains. Apply J. T. McGoldrick, Lover Cove Slip. 4028-5—12

MUSICAL INSTRUMENTS

Piano Bargains!

2 Upright Pianos

Slightly Used

Both instruments look and are as new. Contain latest improved actions, handsome cases, clear, full musical tone. Both offered at extremely low prices. Easy Terms to Pay if You Wish.

$45.00 Cash will buy a small Upright Piano in good order, suitable for Summer cottage.

Please call and examine these Bargains.

Bell's Piano Store

86 Germain Street

CONDENSED DESPATCHES

Berlin, April 25—Owing to ill-feeling aroused in France recently by the landing of German air craft, officers of the German active army were notified today that they are forbidden to participate in future private flights or competitions involving any impossibility of crossing a foreign frontier.

Gabes, Tunis, April 25—Sixteen thousand natives of Tripoli have entered Tunision territory and are encamped close to the frontier. They refused to listen to Italian officials sent to bring them back to Libya, promising full amnesty and other inducements.

Brockville, Ont., April 25—William H. Dowsley for eleven years secretary treasurer of the Brockville Light and Power Department, was found dead at a boat house at the river front near his home. He was in poor health for a long time, due to nervous breakdown and heart disease. He was fifty-seven years old.

Electric Restorer for Men

Phosphonol restores every nerve in the body to its proper tension; restores vim and vitality. Premature decay and all sexual weakness averted at once. Phosphonol will make you a new man. Price $3 a box, or two for $5. Mailed to any address. The Scobell Drug Co., St. Catharines, Ont.

Sold by All Druggists.

COMMERCIAL

NEW YORK STOCK MARKET

Quotations furnished by private wires of J. C. Mackintosh & Co., (members Montreal Stock Exchange), 88-90 Prince William street, St. John. N. B. (Chubb's Corner.)

Friday, April 23, 1913.

	Saturday's Closing.	Opening	Noon
Am Copper XD..	76½	75¼	74¾
Am Beet Sugar..	31⅝	30¼	30¼
Am Car & Fdy..	50¼	50	50
Am Cot Oil..	.....	45⅞	46
Am Loco..	35¼	35	35
Am Sm & Ref..	68¼	68½	68½
Am Tele & Tele..	129½	129⅝	129½
An Copper..	.....	38½	37¾
Atchison..	101¼	101	101¼
Balt & Ohio..	98¾	99⅛	98¾
B R T..	90	90	89⅞
C P R..	240½	241½	241½
Ches & Ohio..	67¼	67¼	67
Chic & St Paul..	109¼	108½	107½
Chic & N West..	130	129¼	130
Chino Copper..	40⅛	40⅛	40
Erie..	29⅛	29	29
Gen Elec..	.....	139½	139½
Gr Nor Pfd..	127½	127	127
Ill Cent..	116	116	114
Int Met..	16⅝	16⅝	16
Lehigh Valley..	159	159¼	159
Nevada Con..	17⅝	17⅝	17⅝
Miss Pac..	37⅛	37⅛	37¼
N Y Cent..	101½	101⅝	101¾
N Y Ont & West..	.....	30¼	30⅝
Nor Pac..	115	115	115¼
Nor & West..	.....	105½	105
Penn..	114⅝	114⅝	114¼
Pr Steel Car..	.....	25	24¾
Reading..	162⅝	163⅛	162⅝
Rock Island..	21½	21⅝	21⅝
So Pacific..	98¾	99⅛	99
"Soo"..	133⅝	133¼	133¼
Sou Ry..	25½	25½	25¼
Utah Copper..	52⅞	52⅞	52⅝
Un Pacific..	152⅝	152½	152
U S Rub..	63½	62½	62
U S Steel..	61¾	61⅞	61¼
Virginia Chem..	.....	32½	32⅝
Westinghouse Elec..	64	63⅝	63½

New York Cotton Market.

May..	11.47	11.46	11.41
July..	11.55	11.52	11.47
August..	11.41	11.39	11.33
September..	11.23	.....	.....
October	11.21	11.18	11.17
December..	11.24	11.20	11.18
January..	11.18	11.16	11.13

Chicago Grain and Produce Market

Wheat—			
May..	92¼	93	93⅞
July..	91⅞	92⅝	92⅝
September..	91⅜	91⅞	92⅛
Corn—			
May..	55¼	55½	55⅝
July..	55⅝	55⅞	56⅝
September..	56⅞	56⅞	57
Oats—			
May..	35⅛	.....	.....
July..	34⅜	34⅜	34⅜
September..	34½	34⅝	34⅝
Pork—			
May..	19.80	19.85	19.85

Montreal Morning Transaction

(J. M. Robinson & Sons' Private Wire Telegram).

	Bid.	Asked
Bell 'Phone..	146½	148
Brazilian..	97⅝	97½
C P R..	241⅞	242
Cottons Ltd..	44	46
Cement	30¼	30⅝
Crown Reserve	3.94	3.96
Converters..	44	45
Detroit..	75	75½
Dom Canners..	77½	78
Dom Steel..	50½	51
Laurentide	220	223
McDonalds..	56	57
Mont Cotton..	61½	62
Ogilvies..	121½	123
Penmans..	55	56
Mont Power..	228½	229¼
Quebec Rails..	16	16½
Richelieu..	116½	116⅝
Rubber..	65	...
N S Steel..	80	80¼
Shawinigan..	134	135⅝
Sher Wms..	59	.....
Soo Rails..	133	135
Span River..	63	63½
Steel Co. Can..	25	25¼
Textile..	56¾	56¼
Tucketts..	57	.....
Winnipeg..	205	208
Cottons..	81	.....
Cement pfd	91½	92¼
Can Fdy pfd	110	.....
Dom Steel pfd..	99½	101
Illinois pfd..	90½	91
Mont Cotton pfd..	102¾	103½
Sawyer Massey pfd..	93¾	94
Steel Co Can pfd..	91	93

Montreal Notes.

Montreal, April 25—The Gazette says:—Directors of Tuckett's Tobacco Co. were to have held their regular meeting in Hamilton yesterday, and it was confidently expected that an announcement would be forthcoming with regard to placing the common stock on a dividend basis. No word was received here, however, during the afternoon or evening as to whether action had ben taken and enquiries at Hamilton failed to bring any response. Earnings of the company are said to be exceptionally good and apparently with regard to the forthcoming dividend it is only a question whether the rate is to be 4 or 5 per cent.

The British Canadian Canners, Ltd., which was organized a little more than a year ago, and immediately constructed several plants in Ontario, has just completed arrangements for the construction of two additional factories. Work will be commenced at once, so that they will be ready in time to handle the coming season. On completion of the factories, the company will have seven of the most modern canning plants in Canada.

Wall Street Notes.

New York, April 25—Americans in London 1-8 to 1-2 higher; consols 74 7-8, up 1-16.

Paris is rather disturbed over the Montenegro affair, but it is generally thought it will be straightened out.

Belgium strike ends.

St. Paul says J. J. Hill has bought four ships costing $15,000,000 to be used in the Pacific coast trade.

Mexican government has floated $7,500,000 loan in London for one year at 88 1-2, 5 p. c. interest.

Governor Sulzer says he will revise the stock exchange bills at an extra session.

The sentiment in the senate is growing for a duty on wool and sugar.

The papers are all pessimistic this morning and say that liquidation promises to go further, also that bear traders are able to depress prices easily and the possibility of a reduction in dividends is freely talked about. They overlook the fact that the market is oversold. When every one is looking for lower prices one usually gets a rally.

The metal news is all encouraging.

J. V. Fairwell & Co. of Chicago say the stimulating effect of warmer weather has increased volume of orders and a large number of buying orders are in the market. Banks are shipping gold to Canada and banks are likely to lose in cash this week.

Market is still in a trading position, outside interest very small.

SHEARSON HAMMILL & CO.

BRIDE DAUGHTER OF MANAGER OF GREATEST DIAMOND COMPANY

This is Mrs. Munroe Eyre Pinkard, formerly Miss Dorothy Gardner Williams, daughter of Mr. and Mrs. Gardner F. Williams, of Washington, D. C. Her father is the general manager of the De Beers Company of South Africa, which supplies the world with about ninety-five per cent of its diamonds. The wedding took place in St. John's church (The Church of the Presidents), in Washington, on April 15. Mr. Pinkard is a native of San Francisco, where they will be at home after May 15.

KING'S APPROVAL IS BACK OF MEN ON THE PEACE MISSION

London, April 25—King George this afternoon gave his benediction to the Anglo-American celebration of the centenary of peace between the British empire and the United States. His Majesty received at Buckingham Palace the delegates of the British committee who will sail for America tomorrow on board the S. S. Caronia, with the intention of consulting the committees in Canada and the United States.

The king heartily wished them a successful mission. He told them he was keenly interested in the peace celebration, which he hoped would be of such a character as to draw still closer together the English speaking nations.

TWO KILLED ON NEW GIANT STEAMSHIP

Hamburg, Germany, April 25—Two men are dead, and three are dying out of eight workmen injured in an explosion of benzine last evening on board the new Hamburg-American liner Imperator at Cuxhaven. The accident was caused by a workman filling his pocket cigar lighter from a benzine tank.

AMBASSAROR BRYCE TODAY LAYS DOWN WORK

Washington, April 25—British ambassador James Bryce today laid down the office he has held here more than six years and left for New York to begin his trip home.

Tonight in New York he will say farewell to the United States at a dinner of the Pilgrims' Society and on Monday he will meet his successor, Sir Cecil Spring-Rice, now on his voyage across the Atlantic. Then Mr. Bryce and Mrs. Bryce will go overland to San Francisco and sail for Yokohama on May 3, touching at Honolulu. They will spend some time in China and Japan, where Mr. Bryce will study the evolution of the new Chinese republic and then proceed to London by way of Siberia.

KRUPPS AND THE BRIBES

Essen, Germany, April 25—Herr Hugenberg, chairman of the board of directors of Krupps gun and armament works, is aroused by the great publicity given to the recent disclosures in connection with the bribery of officials of the German war office by a representative of the Krupp firm to obtain information as to pending military contracts.

He declared today that the scale of the alleged bribes given to war office employers and military underlings in Berlin amounted to "several $1, $2 and $5 bills and in one or two cases a $25 bill at Christmas."

These amounts however, it is said, are somewhat disproportionate to the small salary out of which Krupps' representative is alleged to have made his "presents."

THE POPE'S HEALTH

Rome, April 25—Pope Pius is much better today and Cardinal Merry Del Val has requested the Right Rev. Joseph Schrambs, Bishop of Toledo, to advance to tomorrow instead of Sunday, the date of the audience the cardinal is to give to the American Pilgrimage under his charge.

At the same time the cardinal informed Bishop Schrambs that the Pope was suffering from the consequences of an attack of grippe which would have passed unnoticed if it had affected an ordinary person.

The New York police department officially began today a systematic search for the Borden girl.

GETS CONTRACT TO BUILD MARYSVILLE METHODIST CHURCH

Fredericton, N. B., April 25—Alfred C. Higgs, of Nappan, N. S., has been awarded a contract to build a Methodist church in Marysville to replace the one destroyed by fire two years ago.

A dwelling house, garage at New Maryland belonging to Johnson & Dewar of this city were destroyed by fire last night. A McLaughlin-Buick car also was destroyed. There is $1,500 insurance. The fire is thought to have been of incendiary origin.

Robert Forbes' drive on the branch of the Oromocto has been abandoned. The water here is steadily rising but there are few logs running.

William McKay admitted this morning that he had been recommended for third place on the Fredericton police commission.

Temperance Conservatives of this city asked that Dr. B. C. Foster be appointed while Dr. Steeves, son in law of Chief Clark was an applicant. Not being able to agree upon either of these the local members induced McKay to take the position.

BELGIAN STRIKE NOT ALL SETTLED

Mons, Belgium, April 24—The miners' are dissatisfied at the outcome of the strike and say they will not return to work until they are granted universal suffrage, even if they have to remain idle for six months. Clashes have occurred between the miners and the union officials and party leaders. It is believed that the high feeling, will probably simmer down and that they will resume work soon.

Ghent, Belgium, April 25—Most of the cotton and linen factories in this district are running as usual. All the metal works with the exception of two have resumed operations.

Brussels, April 25—It is estimated that more than half the Belgian workers who took part in the strike have now returned to their employment but the resumption of work has been irregular in some parts of the country. Disagreeable surprises met the hands who had struck at several factories in the suburbs. When they appeared this morning, ready to recommence work all the old employes were refused admission and told that they were discharged.

New Air Records

Annapolis, M. D., April 25—The Hydro-Aeroplane altitude record was broken twice here yesterday. Lieut. P. M. L. Bellenger ascended 3,710 feet. Ensign Victor Herbster climbed to 4,450.

Paris, April 25 — Eugene Gilbert, a French aviator, yesterday beat all records for a continuous cross-country flight, flying from Villacoudley to Victoria, Spain; about 513 miles in eight and a half hours.

DECIDES ON TRUCK.

The selection of a motor truck for use in the Department of Public Works has been made by Commissioner Agar. The car decided upon is an Alco Truck, made by the Montreal Locomotive Works, for which A. G. Edgecombe is local agent. The commissioner of water and sewerage has abandoned the idea of purchasing a truck for his department at present, owing to the fact that he could not combine the work of both departments so as to allow the one truck to do the work for both. Instead he has secured authority to purchase two additional horses.

WAS A RIGGER

William Crowley who was found drowned yesterday afternoon in Little River was for many years employed at his trade as a rigger about the city. He was well known about the city, and it was common knowledge that there was no danger in his line of work which he would not face. He had worked in the most perilous of places and was one of the best in that line of work in the city in his younger days. It was not decided today whether or not an inquest would be held.

EXPERT EXPECTED.

Thomas Mawson, town-planning expert of England, is expected to arrive in the city today on a visit, and will probably have some practical suggestions to make as regards local improvements. It is thought that he is a passenger on the steamer Empress of Ireland, which should dock tonight or tomorrow morning.

THE BATTLE LINE.

S. S. Leuctra, Captain Butler, from Antwerp, arrived at Santa Fe yesterday.

MANY ATTEND AT FUNERAL OF DR. HAY

Tribute Paid in Resolution By Free Public Library Commissioners

The funeral of Dr. G. U. Hay, which took place this afternoon at three o'clock from his late residence, 31 Leinster street, was attended by many friends. The services were conducted in Germain street Baptist church by Rev. F. S. Porter, assisted by Rev. Dr. Raymond and Rev. Wellington Camp. Interment was in Fernhill. The pall bearers were J. Vroom, W. F. Hatheway, Dr. Matthews, Dr. W. S. Carterf, J. Roy Campbell, W. F. Burditt, S. H. Davis and W. H. Colwell. There were a large number of floral tributes including a pillow from Mrs. Hay, crescent of white roses from the trustees of Germain street Baptist church, basket of roses from Ingleside friends, wreath of red and white roses from the Natural History Society, pink and white roses from Barnes & Co. red and white roses from Dr. and Mrs. White, red roses from Mr. and Mrs. E. A. Smith, red roses from Mrs. Wm. Murdoch, wreath of pink and white roses and maidenhair fern from Mrs. D. McKendrick, red roses from the Electic Reading Club, red and white roses from Mr. and Mrs. Silas McDiarmid, yellow roses from the High School Alumni, yellow roses and maidenhair fern from Mr. and Mrs. R. Arscott, crescent of red roses and sweet peas from T. U. Hay, cross of red and white roses from the N. B. Tourist Association, calla lilies and pink carnations from the gardener of the Public Gardens, white tulips from Mr. and Mrs. William Allison, pink carnations from Joseph Allison, white carnations and sweet peas from Mr. and Mrs. W. F. Hatheway, lavender, sweet peas and daisies from Miss Hegan, white carnations from Dr. and Mrs. W. P. Bonnell, carnations from Mrs. Hazen Dick, sweet peas and maidenhair fern from Mr. and Mrs. G. H. V. Belyea, pansies and lillies of the valley from Mrs. Ellis, white roses from Miss Mary Gilchrist, carnations from Mr. and Mrs. O. H. Warwick, carnations from Mrs. Reynolds and carnations and maidenhair fern from Roy and Marion McKendrick and lavender and white sweet peas from Miss Mary Hartt. The members of the Natural History Society attended the funeral in a body.

At a meeting of the commissioners of the Free Public Library this morning the following resolutions were adopted, on motion of Dr. James Christie, seconded by Mrs. Daniel Mullin:—

Whereas George Upham Hay, Ph. B., M. A., D. Sc., F. R. S. C., for many years editor of the Educational Review, a man prominent in literary and scientific work in the community, and for several years a member of the board of commissioners of the Free Public Library of St. John, suddenly departed this life on the evening of Wednesday last, April 23, and

Whereas during the years of his membership upon this board he has ever put forth his best efforts towards the advancement of the interests of the library, upon the last day of his life making special arrangements for certain work which had been left to his discretion;

Resolved, That we, his fellow commissioners, do hereby record our sense of the deep loss which our board has sustained by the death of Dr. Hay, and our appreciation of his very fine qualities of heart and mind;

And Further resolved that the board extend to his widow their deepest sympathy for her in her sad bereavement, with its most sincere assurance of the grief of its individual members at their loss of an ever courteous and valued member.

The funeral of James E. Rossiter took place this afternoon from his late residence 47 Garden street. The services were conducted at 2.30 o'clock by Rev. Mr. Fraser and interment was in Cedar Hill. The letter carriers of the city and members of the Independent Order of Foresters attended the funeral in a body.

The funeral of Harry Russell Cowan took place at 2.30 o'clock this afternoon from the residence of his father, Edwin Cowan, Main street. The services were conducted by Rev. D. Hutchinson and Rev. J. D. Wetmore. Interment was in Cedar Hill.

IMPORTANT MATTERS BEING TAKEN UP BY AGRICULTURAL SOCIETY

At the meeting of the Agricultural Society yesterday afternoon it was decided that at the next meeting there would be a consideration of the project of holding an agricultural and cattle exhibition at Moosepath next fall. The matter of procuring seeds for the members from growers in P. E. Island was also considered.

It was decided to form a cow-testing association for the mutual benefit of the farmers. The idea is to have a regular government inspection of live stock with a view to ascertain the better qualities of some of the cows as compared with others in so far as productive results in milk and butter are concerned. The farmer will keep a record of the work of the cow and on the inspection taking place by a government official, it can be determined how accurate the former test has been, and what are the most valuable amongst the stock.

BUILDING IN WINNIPEG

Winnipeg, April 25—The building permits for the year to date are still about $300,000 behind the toal for the corresponding period last year, but the prospects for another great building year are much brighter than ever. It is known that permits for very large buildings will be taken out within the next two weeks. The total to date is $4,112,106.

THEY'RE BITING, MISTER

Sussex Record:—The trout are commencing to bite. A number of good catches have been taken from the brooks. In the river last week several large fish were landed. With warm weather prevailing the lakes will be ready for the followers of Isaac Walton within a few days.

ACCIDENT

Edward McCann of Sheriff street, had his foot hurt about four o'clock this morning in No. 2 shed at Sand Point. He was taken to the Emergency hospital where his injuries were attended to by Dr. Kenny and he was later taken to his home in a coach.

DEATHS

SLOAN—On April 25, 1913, after a short illness, William Sloan, in 50th year of his age, youngest son of the late Hugh and Martha Sloan, leaving one brother to mourn.

Funerad Sunday afternoon at 3 o'clock from his late residence, 24 Middle street, West; friends and acquaintances respectfully invited to attend.

NEW MANAGER

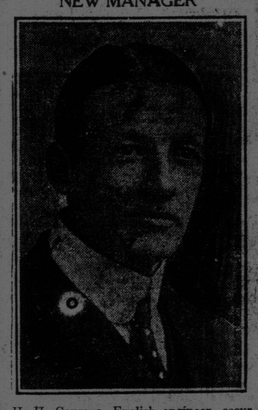

H. H. Couzens, English engineer, secured by the Toronto Hydro-Electric Commission as manager of the system.

IMPORTS

Local imports per S. S. Mount Temple from London and Antwerp:—Order, 200 cs. apollinaris; H. H. Schaeffer, 8 cs. woodware; W. H. Hayward, 11 cs. crockery, 4 cs. window glass; C. P. R., 68 cs. glassware; G. Borgefeldt, 63 cs. mdse; order, 1 cs. paper; order, 600 bdls. salted hides; Louis Wolfe Co., 1 cs. crockery; Dominion Express, 100 cs. live plants, 9 pkgs mdse; J. Pender Co., 1543 ingots spelter; Magee Ltd., 1 cs hats; order, 80 csks. sal ammoniac; order, 7 cs. glass.

For N. B. points:—

Fredericton—Munderloh Co., 4 bales paper.

Moncton—Drummond McColl Co, 86 steel plates; Sumner Co., 183 cs. window glass; order, 68 rough tires.

St. Stephen—Order, 90 cs. window glass; order, 33 bales cocoa butter.

ANOTHER ENGLISH FARMER

(Sussex Record)

An important real estate transfer is about to be made by which Orin Hayes will sell his property at Sussex Corner to Mr. Thompson, a British gentleman, who has been here for several weeks. Mr. Hayes is one of the best known farmers in this vicinity, and in the years gone by has won countless awards at the exhibitions of the maritime provinces for the excellence of his produce. Needless to say his property is one of the best maintained farms in the district. Mr. and Mrs. Thompson and child have been here for some days and it is understood that they will take possession of their new home in the near future.

WILLIAM SLOAN DEAD

The death of William Sloan occurred today at his home in Carleton, after an illness which had lasted practically all winter. He was fifty years of age and had many friends about the city. He was in the hospital for about three weeks until about a fortnight ago, when he was brought home. One brother Hugh, survives. His funeral will be held on Sunday afternoon at 3 o'clock from his late home, 24 Middle street, West End.

ASSIGNING STUDENTS

The members of the Baptist Ministerial Committee were in conference yesterday in Wolfville assigning students for the summer months during vacation in the maritime provinces. There are about forty of them and places will be found for each. D. C. Clark of West St. John went to Wolfville to attend the meeting as did Rev. C. P. Wilson, home mission superintendent for this province.

PERSONALS

H. A. Powell, K. C., left last evening for Kingston, Ont., to attend a meeting of the International Waterways Commission.

Cettinje, April 25—The spoils of war taken by the Montenegrins when they entered Scutari included forty-six quick firing cannons and twelve howitzers with several heavy siege guns.

Constantinople, April 25—Essad Pasha, the Turkish commander at Scutari, has reported to the Porte that he surrendered the town in consequence of the exhaustion of the provisions, and on condition that his troops were allowed to depart with arms and ammunition and authorized to embark immediately at San Giovanni Di Medua.

TOO LATE FOR CLASSIFICATION

WANTED — A nurse girl. Apply 30 City road. —tf.

FOR SALE—Geo. Wood Organ, price $10. Apply 40 Peters or Phone 1811-21. 4781-4—28.

FOR SALE CHEAP—Scippio table. Apply at 615 Main street. 4774-4—29.

FOR SALE—A rifle, shot-gun, tent and stove. Apply J. R. Green, Waterlool street. —tf.

TO LET—Up-to-date nine rooms, hot water heated, electric or gas; also store. D. H. Nase, 15 Main street. 4783-5—2.

WANTED—At once, superior competent maid, two in family; must have good references. Apply 174 Princess street, city. 4780-4—26.

WANTED —Experienced cook; wages $15; also housemaid. Apply at once Halifax House, 170½ Mill street. 4777-5—2.

AUCTION

Curtains and China etc., must be sold on account of removal, on Saturday, at 7 p. m., at 703 Main St.

MRS. WAX, Auctioneer.

BY AUCTION

TTL

On Tuesday Afternoon, April 29th, at 2.30 o'clock, at 24 Paddock Street, Household Furniture consisting of parlor, bedroom and dining room furniture, carpets, curtains, etc. Also first-class Angelus Piano. All of the above practically new.

T. T. LANTLALUM, Auctioneer.

4764-4-29