GOOD PERSIAN

Buying a Persian Lamb Coat is something more serious than an ordinary purchase. You know you could be easily fooled on quality in a fur jacket.

A good jacket should be made of good skins, and there is a market price for these, just the same as eggs or bank stocks.

If it is too low priced, then it can't be good—it won't wear. You'll find that in many ways odds and ends of the pelts have been used in its construction.

Our jackets are made of selected pelts and our unanswerable guarantee goes with every one of them. We have these jackets starting at $115, but here are some of extra quality:

Persian Lamb Jacket, reefer front, with Mink or Ajaska Sable Collar and Revers, with or without cuffs, best black or fancy brocaded satin linings, 24 inch length, with one stripe Mink front $170.00
Two stripe Mink front $180.00
Alaska Sable Trimming, 24 inch length $150.00
Persian Lamb Blouse, best quality Mink collar and long revers, leg-o'-mutton sleeves, with Persian or Mink cuffs; tight-fitting back; 22 in. length .. $160.00
24 inch length $170.00
26 inch length $180.00
28 inch length $190.00
30 inch length $200.00
Persian Lamb Coat, double-breasted front, Mink collar and revers, leg-o-mutton sleeve, Persian or Mink cuff; tight-fitting back, best black or brocaded linings; 22 inches long $150.00
Add $5.00 for each additional inch in length.

DINEEN
Yonge and Temperance Sts.

CALL STRIKE TO COERCE UNION MAKES QUEER MOVE

Interferes in Master Plumbers' Dispute by Ordering Employes in Five Shops to Quit.

The unusual situation of capital and labor putting their heads together to coerce themselves in exemplified in the present relations between the master plumbers and the journeymen.

Four of the masters seceded from the Masters' Association some time ago, and efforts to induce them to return have failed. The association have now called upon the journeymen's union to help them out by requesting that the seven or eight journeymen in the shops be called out by their union. But before they oblige the masters the journeymen's union have an ax to grind and the chances are some little matters will be adjusted this week to the satisfaction of the journeymen.

"The men will likely be called out from the four shops in a few days," said Secretary Kingswood of the Plumbers' Union. "We also expect to have all our grievances with the masters settled in a new agreement next January, when the present one runs out. Meantime we will help them out, providing our men affected do not kick."

Crowded Massey Hall.

Massey Hall was taxed to its uttermost last night when a lecture, "The Shadow of the Cross," was given by Commissioner Coombs of the Salvation Army.

Locked Up for Fighting.

William Boyd, 21 Russett-avenue, and Joseph Peter of Cornwall had an argument on the street Saturday night. They tried to settle the dispute by a fight to a finish in the street. They were locked up.

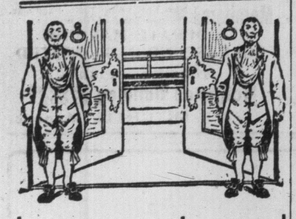

No one that can afford liveried servants can afford shoddy liveries.

Every garment we make for any sort of man-servant is of fast color—all wool fabrics.

Moderate charges.

Prices on application.

Score's
Tailors and Haberdashers,
77 KING STREET WEST

YORK COUNTY AND SUBURBS WHO WILL CONTEST N. YORK

Number of Names Mentioned as Eligible to Become Nominee of Conservative Convention.

Newmarket, Oct. 15.—(Special.)—Sir William Mulock's resignation continues to be freely discussed by both parties, as is also the announcement that Mr. Aylesworth would be the next representative of North York.

It is impossible that Mr. Aylesworth or any other man will be allowed to go in by acclamation. As no meeting of the Conservative party has yet been held, it cannot be stated definitely who will be in the field as their standard bearer. There is, however, no lack of good local men. Among those whose names have been mentioned are A. E. Pugsley, Sutton; Donald Ego, Virginia; Michael Hodgins, Ravenshoe; Dr. Forest, Mt. Albert; John Carrey, J. D. McKay, Major Allan and K. H. Brunton, Newmarket; F. T. Daville, Dr. Stevenson and T. H. Lennox, Aurora; Archy McCallum, King; and Geo. Forester, White Rose, from which it will be seen that there is no scarcity of local men. In all probability a convention will be called very soon and the question discussed. While it has been suggested that T. H. Lennox resign his seat in the local legislature to contest the riding, it is not at all likely that that step will be taken.

The bricklayers are busy at the new smokestack of the Office Specialty Works.

The granolithic walk on both sides of Main-street has been completed.

A large number of citizens attended the Schomberg Fair on Friday.

On Saturday a man was knocked down on the street by an automobile, but not seriously hurt. The driver stopped his machine.

Agincourt.

The annual plowing match of the East York Plowmen's Association will be held on the farm of Lyman Kennedy at Agincourt on Nov. 8.

North Toronto.

Chairman Armstrong, chairman of the board of works committee of the council, and the other members spent Saturday afternoon looking over the improvements necessary in Davisville. Among the decisions arrived at was the absolute necessity for a new sidewalk on Merton-street.

At to-night's meeting of the Epworth League of the Eglinton Methodist Church, W. Trench will give an address and Miss E. Switzer of Richmond Hill will entertain with vocal solos.

Robert Drewry has begun the erection of another desirable residence on Balliol-street, near Yonge-street.

It is expected that at to-morrow's meeting of the council a protest will be made to the York Township Council in the matter of the sidewalk fronting Mount Pleasant Cemetery. The town residents will be much inconvenienced this fall and winter if a new sidewalk is not laid to replace the one on Union Road.

The commissioner has had to suspend work on the public improvements because of a want of material. Pipes for waterworks extensions are difficult to obtain, and a supply is now under order from Hamilton.

Toronto Junction.

Toronto Junction, Oct. 15.—Ex-Councillor Francis Heydon, sr., is seriously ill, but there are good hopes for recovery. In the early days of the town Mr. Heydon was a member of the council. He built the Heydon House, now owned by his son, Alexander Heydon.

A special meeting of the collegiate institute board has been called for to-morrow night.

Twenty-one members of Stanley Lodge, A. F. & A. M., paid a fraternal visit to the brethren of Blackwood Lodge, Woodbridge, on Friday night.

There are fifty-four carloads of cattle at the Union Stock Yards to-night.

While walking on Royce-avenue Saturday night John Burke of Franklin-avenue was run over by a horse and rig, driven by Ernest Wills. Burke sustained broken ribs and a bruised face, and is in rather a critical condition. It is likely that legal proceedings may follow, as it is claimed that Wills was driving in a reckless manner.

Weston.

Weston, Oct. 15.—Ideal weather conditions prevailed on Saturday, and as a result the annual fair of Weston and York Township Agricultural Society was the most successful in its history. Lovers of horses were delighted at the splendid exhibition. Those interested in well-bred poultry found much to interest them; in seeds and grains, in the products of field and garden, in the fine arts, in manufacture, in fact, in every department, there was a marked advance. The attendance of visitors was a record, numbering more than 2000. Amongst the prominent visitors present were Hon. Dr. Pyne, who opened the fair in the unavoidable absence of the premier, Hon. J. J. Foy, Hon. Mr. Cochrane, Hon. Adam Beck, Hon. J. W. St. John, Arch Campbell, M.P., W. F. Maclean, M.P.; W. J. Hill, ex-M.L.A.; T. F. Wallace, Woodbridge; Mayor Smith, Toronto Junction; Geo. Syme, reeve of York Township; John Bryans, reeve of Etobicoke, and many others. The various speeding events excited keen interest and were well contested. The first three of the following five racing events were under the auspices of the Toronto Driving Club:

Class B, one-half mile heats, best three in five:

Roger (Nesbitt)	1	1	1
Matt (Patterson)	2	2	3
Sir Robert (McBride)	3	3	2
Babe (Meade)	4	4	4

Time—1.08 1-2, 1.10, 1.10.

Free-for-all trot:

Velma (Robinson)	4	1	1	1
Roger (Nesbitt	1	4	2	3
Harry S. (Fleming)	3	2	3	4
Sir Robert (McBride)	2	3	4	2

Time—1.08, 1.07 1-2, 1.07.

Class C trot:

Jimmie G. (Rogers	1	1	1	
Babe (Nesbitt)	2	2	4	
Rheda Wilks (Snow)	3	4	3	
Jaquinta (Meade)	4	3	2	

Time—1.13, 1.14, 1.16.

Local trot—Jack Brett's Albrino, 1; William C., 2; Little Boy, 3.

Farmers' trot—King's Jubilee, 1; John Bull, 2; Little Sandy, 3.

Judges—Dan Lochrie, R. Wilson and J. Cole.

Timers—C. Stone, J. Harris.

Starter—S. McBride.

Norway.

St. John's Church, Norway, held their harvest festival yesterday when Archdeacon Langtry preached the morning sermon, taking for his text "Let the People Praise Thee, Oh, God! Let All the People Praise Thee." Rev. Baynes Reed conducted the evening services. The church was tastefully decorated with flowers, fruit, grain and vegetables. An immense mound of fruit and vegetables filled the front of the chancel and the windows and arches were decorated with clusters of grapes and maple leaves.

A NEW BANK.

Regarding the new United Empire Bank, for which The Canada Gazette announces a charter has been granted, George P. Reid said last night the prospectus would be given out toward the end of this week.

Bills Returned.

St. Petersburg, Oct. 15.—By command of the emperor the council of the empire has suspended the greater part of its legislative labors and returned the bills awaiting its consideration to the ministerial departments concerned for submission to the imperial douma.

(Registered)

Maybe

You've fixed in your mind just how much you are going to pay for a

Suit—or an

Overcoat—

What's your figure—

15.00—
18.00—
20.00—
22.00—
25.00—
28.00—
30.00— ?

We're prepared to meet every cloth ing need that presents itself—and you have your choice of

Finest American clothing—

Finest made-in-Canada clothing—

And we don't have to wince a bit in saying for style—fit—quality and character—in ready-to-wears — or custom made — you never saw better! —

The gaberdine—

Rainproof — dustproof— windproof coats—

Real Scotch cloth that looks what it's made for—

15.00—

Other things for men—

New Derbys—2.50 to 5.00—

New Soft Hats — 2.00 to 3.00—

Winter weight underwear—special values—1.00 and 1.50.

Winter weight half-hose—plain and fancy cashmeres—25c and 50c—

Shirts and pyjamas to order—

Fairweather's
84-86 Yonge St.

ALDERMEN AND THEIR VOTES SOME ARE "BLACK LISTED"

Municipal Reform Association Have Been Watching Things, Even if Not Detectives.

The entering of the Municipal Reform League upon its brisk campaign and the practically simultaneous bringing of a serious charge in affidavit form against a member of the city council, recalls the circumstances that the association in drafting its slate of acceptable candidates last year included Ald. Lynd's name in the list.

"The matter is being referred to many times," said the president of the league, Dr. B. E. McKenzie, last night. "I may say that at that time we were hastily organizing and could not go into an investigation of the claims of candidates with the thoroness that might be desired."

The president went on to say that Ald. Lynd's record in council for the year had not been satisfactory to the association, but that there were a number of other members of council who had been placed upon the league's blacklist.

Dr. McKenzie intimated that the proceedings in council during the year had been taken close note of, and that the vote on license reduction was not the only test, tho he did not care to name other questions on which the stand taken was weighed.

The league will not actively interest itself in the investigation that is promised, says the president, nor will it at any time seek to probe into municipal questions.

"We are not detectives," he explained, adding that the association would act upon evidence offered, and would choose men whose politics were clean.

SYRIANS UNDER ARREST ARE ACCUSED OF FRAUD

Ottawa, Oct. 15. — Gaac David, Azeseia Armscogo, Denial Unatar and Nieola Yeman, Syrians, garbed in priestly gown, were arrested to-day, and will be accused of obtaining money under false pretences.

They have been begging for the Armenian Church and are alleged to be fakirs. They had $400 when arrested.

It is understood that they were quarrelling among themselves and accusing each other of theft.

Murad Cigarettes.

Murad "plain tips" Cigarettes are the latest and best achievement of Allan Ramsay, for sixteen years government expert of Turkey. During that period Mr. Ramsay's cigarettes—his alone—were the accepted brands of the dignitaries of the Turkish court—15c per box.

GAMBLING WORST OF VICES WIN OR LOSE, IT INJURES

Rev. Dr. Tovell Warns Young Men Against the Temptations of Speculation and Chance.

"The Demon of the Dice Box" was the subject of Rev. I. Tovell's sermon in Queen-street Methodist Church last night. Mr. Tovell included under this head all shapes and forms of gambling and denounced them all most thoroly, taking his text from Matthew xvi., 26: "For what is a man profited if he shall gain the whole world and lose his own soul?" He said:

"This curse of gambling on every conceivable chance in the world is a growing menace to mankind; it is spreading like miasma over the civilized world and it clothes itself in a cloak of fairness. You may say that every man stands his own chance, therefore the evil is taken out of it, and if a man lose his all it is just luck. Now how many forms of gambling give every man who has staked his money an equal chance? At the race track, are not the odds in favor of the bookmaker? And at the games of chance are not the odds all in favor of the banker? And what sensible and Christian person believes in the element of luck? Of course there is some influence at work for the man who is on the inside, till in time he is fleeced by a greater rogue than himself.

"This modern demon of gambling, this wolf in sheep's clothing, this destroyer of the lives and happiness of men, this wrecker of homes, is, I firmly believe, the greatest of all vices, as it leads to all other sins. The man who loses takes to drink, and probably to open crime, and the man who wins becomes a profligate, thoughtless and careless, till at length the tide turns against him and carries the unwary man out into the sea of ruin.

"The young man in business in the world is the most susceptible to this evil. He begins in a small way, may be a tip on the races, perhaps inside information on the stock market, and probably he wins at first. Then the dark spirit of evil whispers gently to him: 'What is the use of working day in and day out for a miserable pittance when you may make a living ten times easier and better by sitting still and taking other men's money?' Then the devil takes him up into a high mountain and shows him the whole world, saying: 'These things will I give thee if thou wilt but fall down and worship me.' He becomes reckless and stakes his all, his happiness, the happiness of his family, his reputation and his self-respect, which is the greatest loss any man may sustain, and in 99 cases in every 100 he loses.

"I tell you, young man," said the preacher in closing, "it requires all your strength, all your force of character and all your faith in the Divine workings of Almighty God to withstand the curse of gambling."

SUPPLEMENTAL EXAMS.

Results of the Recent Writing at the University.

The following are the results of the recent supplementary examinations at the University of Toronto:

The following have completed matriculation for the faculty of arts: J M Burnett, H B Crow, D H Macdonald, Miss J Marshall, G O Scott, J A Stephen, Miss G M Wells.

For the faculty of applied science and engineering: E R Lawler, G Morgan.

For the faculty of pharmacy: W T Brannigan, M P Brown, J W McKean.

The following have completed the senior matriculation examination: Miss V F Boyington, W L Hall, Miss I McNiven, Miss E E Stott.

The following are required to pass supplemental examinations before completing the senior matriculation examinations: Latin—W B Hartie, Miss S E Woodward. German—W B Hartie, O J Nurse.

The following have completed the examination of the first year: Miss E Mathieson.

The following are required to pass supplemental examinations: Greek—A A Gray. Latin—A A Gray. Hebrew—A A Gray. German—O J Nurse.

The following have completed the examinations of the second year: C Saint.

The following are required to pass supplemental examinations: Latin—Miss E E Woodward. French—M C Lane. Light—C H Woltz.

The following is required to pass a supplemental examination before completing the examination of the third year: Hebrew—C F Connor.

The following have completed the examination of the fourth year: K C Brown, Miss H D Robson.

The following is required to pass supplemental examinations in English, French, history, economics: R J W Perry.

Faculty of Medicine.

The following have completed the examination of the third year: W Bethune, F B Bowman, J B Swanston.

Dentistry—The following have completed the examination for the degree of D.D.S.: N H Rutherford, W M Sivers.

The following have passed in the examinations in final anatomy and therapeutics: E S Ball, F F McIntyre, C W McIntyre, F J McMahon.

The following have passed the examination in final anatomy: C D Bricker, B E Brownlee, R M Graham, A H Hertel, A W Lindsay, L A Maxwell, A E Proctor.

The following have passed the examination in final therapeutics. A J Martin, F E Warren.

Trinity University.

Miss H A Dempsey and Miss Sarah Fraser have completed the final examination for the degree of doctor of music in Trinity University.

H A Stairs has completed the examination with the exception of his original exercise.

G H Earp-Thomas and B S Bailey have complied with all the conditions in connection with the degree of D.D.S. of Trinity University.

University College.

The council of University College has awarded the McCaul scholarship to W M Johnson of Hamilton Collegiate and the Dale scholarship to Miss A M Gillies of the Toronto Junction Collegiate Institute. The awards are based upon the result of the scholarship examinations held in July last.

Peterboro Visitor.

Peterboro, Oct. 15.—A rara avis in the form of a cardinal grosbeak has been seen here. The bird is of the Cardinalis Virginianus family, peculiar to the middle and Southern States, and its presence so far north is considered remarkable.

Got Under Cars.

London, Oct. 15.—Job Vainis, a middle-aged man, employed at Carling's brewery here, was struck and killed early Saturday morning at the C.P.R. crossing. The legs were severed.

With Intent to Kill.

Stratford, Oct. 15.—George Haynes, a non-unionist Grand Trunk workman, employed in the shops here, has been charged with assaulting his wife with intent to kill.

SOMETHING FOR NOTHING BETRAYS CRIMINAL MIND

Man Who Lives Without Rendering to World a Just Equivalent, is Black at Heart.

Rev. J. T. Sunderland spoke yesterday morning at the Unitarian Church, Jarvis-street, on the text "It is more blessed to give than to receive." He strongly condemned that spirit, too common in our day, which wishes to get what does not belong to it, and receive what it does not pay for. He said, in part: What is a worthy aim of life for a man? Is it to receive without rendering a full equivalent? Does any really high-minded man want to get more than he gives? What do we call a man, who, in business matters, obtains what he makes no proper return for? We call him a rogue or a swindler. Is it worse to be a rogue or a swindler in business than in other things? Is it more criminal to rob a man than to rob society? Or to rob in matters which the law takes cognizance of than in matters which it does not? Says a distinguished and honored statesman: "The darkest hour in the history of any young man is that in which he first consciously cherishes the desire to get something for nothing." History bears out the saying as true. Such a young man has set his foot on a downward road. No human being, at least, no one that has health and strength, has any right to want to get something for nothing. He who cherishes such a desire is nourishing in himself either the pauper or the criminal habit of mind. He who, being able to support himself, is willing to be supported by another, is in spirit a pauper. He who is willing to get a living by any practice or business, no matter how legal it may be, which does not involve the rendering of a just and full equivalent for what he receives, is at heart a criminal; all that he lacks is either the opportunity or the courage to make him a criminal de facto.

The Greatest Evil.

Here lies the greatest evil of lotteries and gambling. It is not so much that men lose such or such sums of money. That is bad enough. But the worst evil lies in the demoralizing and degrading influence of what is done on men's characters. It lies in the fact that gambling and lotteries cultivate in men a willingness and a desire to obtain something for nothing; to get something that is not rightly theirs; to gain possession of money which they have not earned, and for which they render no just equivalent. That spirit always and everywhere undermines the integrity and rots the moral fibre of the man or woman who harbors it.

We often find success in life measured by what men get or accumulate, without reference to the return they make to society. No standard of measure could be more false. It is the standard of the robber. Are we to call that man successful who, by his financial shrewdness, amasses millions, and does nothing with his wealth to benefit the world? Rather should we call his life a lamentable and disgraceful failure.

A Man to Pity.

Are we to call that man successful who has found a lucrative sinecure—a place with large pay but with little or nothing to do, and little or no service to render to anybody? Rather ought we to pity any man, and pray God to have mercy on his poor, poverty-stricken, selfish soul, who desires any such pauper place. A true man wants to pay for all he gets in this world; he is not a mendicant. The king of place a real man seeks is one of activity, of influence, of achievement, of service, where he can be something better than a leech living on the blood of others. He wants to do his proper part—his own, right, strong part—in the world's work. He wants to be of some use. He wants to lend a hand in assuaging the world's sorrows, righting its wrongs, and bringing for humanity a better day. No one who is a man can for one moment be willing to be a pauper, or a parasite, or a cipher, much less a robber.

The only rule of action that is for a moment worthy of a true man is, not to give as little as he can, but as much as he can; not to give merely as much as he receives, but more. He who is as he receives, but more. He who is really a man desires to make some positive contribution to the world's advance. He is not content to leave the world as good as he found it; he wants to leave it better than he found it.

CAR LEFT THE TRACK.

One With Air-Brakes Tried to Change Its Route.

The cars belonging to the Toronto Railway Company seem to have a great liking for wishing to go where they are not wanted. They are evidently tired of the worn out rails, and prefer taking the pavement for theirs.

Last night a King car going west, one of those equipped with the new air brake, jumped the curve and left the track and went up Bathurst-street.

None of the passengers suffered more than a jolting, and a nervous shock. The car was running at a fair rate of speed, but the tracks were "greasy."

SMALL FIRE IN BIG FLATS.

Blaze in St. George Apartments Caused $75 Damage Yesterday.

Much excitement was caused in the St. George apartments yesterday morning by the suden appearance of the College-street and Yorkville-avenue fire companies. It was the first inkling that the residents in the flats had that a fire was in progress below them.

Hasty groups formed around the elevators and the call bells were kept buzzing. The firemen soon put the flames at rest. A small fire had started beneath the kitchen range, and above the steam heating apparatus. The fire was confined to the space between floors. About $75 damage was done.

Choice Shorthorns Sell Well.

Ottawa, Oct. 15.—(Special.)—Word was received at the office of the Dominion Shorthorn Breeders' Association by Registrar Wade, that the sale of shorthorn breeding cattle held in connection with the American Royal Show at Kansas City was very satisfactory, and stands as a demonstration that the public is still buying pure-bred cattle at remunerative prices. Sixty head were offered at the sale, and made an average of $231 per head, the top price of the sale standing $625.

Furious Gale in Channel.

Dover, Eng., Oct. 15.—The Hamburg-American liner Pretoria, from Hamburg for New York, sailed at 10.45 p.m. The arrival of the vessel here was delayed nine hours, owing to a furious gale in the channel.

REVOLVER SHOT AT FUNERAL ST. PETERSBURG, OF COURSE

Large Assemblage Pays Tribute to Prince Troubetskoy—Gendarmes Charge Crowd.

St. Petersburg, Oct. 15.—The body of Prince Troubetskoy was conveyed to the Nikolai Station to-day for removal to Moscow. A vast multitude and deputations of students followed the cortege. When the procession was nearing the station a squadron of gendarmes appeared, and almost at the same moment a revolver shot rang out from the crowd, causing a panic. The gendarmes drew their swords, charged, and dispersed the crowd, mourners and spectators leaving quietly in all directions. The gendarmes did not use their swords, and as far as can be ascertained no one was injured. Among the wreaths laid on the coffin was one of natural orchids from Emperor Nicholas.

Red Flag is Shown.

Red flag demonstrations in the Nevsky Prospect this afternoon drew out immense crowds of spectators, but a squadron of gendarmes and Cossacks drove the demonstrators away without resorting to force. There were no disturbances in the industrial quarter of the city. Heavy forces of troops were held in readiness in the court-yards of the barracks, and in the squares in various parts of the city to deal with any disorder.

From the Nevsky Prospect a band of students and workmen, still carrying red flags and chanting revolutionary songs, marched across the river and began an open air meeting in the square in front of the university. While the speeches were in progress the police again charged and dispersed the crowds. In the melee a workman and a student received sabre cuts. The crowd took refuge in the university buildings, and the meeting was continued there without being disturbed by the police.

Scared by Firecrackers.

During the annual school festival of the fifth gymnasium to-day, members in the audience began to hiss the National Hymn. A panic ensued, and the excitement was augmented by the explosion of giant firecrackers. Many persons were bruised, but no one was seriously injured.

A strike of printers has been declared in the government of Saratoff, and no newspapers are being printed. A bomb was thrown to-day, but there were no fatalities. The printers will hold a general assembly to-morrow, at which delegates from Moscow will be present. It will be determined by the assembly whether a strike shall be called. The employes of the big Baltic and Nevsky shipyards are on the verge of a walk-out. A majority of the St. Petersburg workmen apparently are desirous of continuing work, but if a strike is declared they are apt to be forced to join it.

Work has been started in several large factories in Moscaw and other places will open Monday.

The street sales of The Slovo have been prohibited.

The compositors of St. Petersburg to-day decided to engage in a three days' strike in sympathy with the Moscow strikers.

Frederick Leopold of Prussia, who has been with the Manchurian army, arrived here to-day from the far east.

"Rough House" in Barber Shop.

Late Saturday night, Herbert Tremblay, who gave his address to the police as 332 Wilton-avenue, went into a barber shop in East Queen-street, near Seaton.

He became impatient at having to wait his "turn," and started to make rough house.

An officer was called in and he was placed under arrest.

A Book-Lover Arrested.

Fred Barlow, 64 Shuter-street, is evidently a book-lover, and it is also evident that he does not care to pay in coin of the realm for the books he fancies. He was arrested Saturday night on the charge of purloining three books from Britnell, 241 Yonge-street.

More "Crap" Shooters Arrested.

Joseph Ryan, 112 West Richmond-street; George Gelkie, 219 West Richmond-street, and James Walker, 25 Elizabeth-street, were caught shooting "craps" in a lane off Richmond-street. They were arrested.

Table Cutlery
Including
CARVERS, in cases, BREAD FORKS DESSERT SETS, TABLE KNIVES AND FORKS.
Ask to see our Sterling Silver Spoons and Forks.
Rice Lewis & Son
LIMITED
Corner King & Victoria Sts., Toronto

WATERPROOF COVERS
THE D. PIKE CO.
LIMITED
123 King Street East, TORONTO.
Phone Main 1291.

MONEY TO LOAN
If you want to borrow money on household goods pianos, organs, horses and wagons, call and see us. We will advance you any amount from $10 up same day as you apply for it. Money can be paid in full at any time, or in six or twelve monthly payments to suit borrower. We have an entirely new plan of lending. Call and get our terms. Phone—Main 4233.
D. R. McNAUGHT & CO
LOANS.
Room 10, Lawlor Building,
6 KING STREET WEST

Money TO Loan
On Furniture, Pianos, Etc., at the following Easy Terms:
$100 can be repaid 3.00 weekly.
75 can be repaid 2.50 weekly.
50 can be repaid 2.00 weekly.
25 can be repaid 1.50 weekly.
20 can be repaid 1.25 weekly.
10 can be repaid .70 weekly.
Call and let us explain our new system of loaning.
Keller & Co. 144 Yonge St. Upstairs.

DR. W. H. GRAHAM, Late of No. 193 KING STREET WEST
No. 1 Clarence Square, cor. Spadina Avenue, Toronto, Canada treats Chronic Diseases and makes a Specialty of Skin Diseases such as PIMPLES, ULCERS, ETC., ETC.
Private Diseases, as Impotency, Sterility, Varicocele, Nervous Debility, etc., (the result of youthful folly and excess), Gleet and Stricture of long standing, treated by galvanism—the only method without pain and all bad after effects. 134
LIKEWISE OF WOMEN—Painful, profuse or suppressed menstruation, ulceration, leucorrhœa, and all displacements of the womb.
OFFICE HOURS—9 a.m. to 8 p.m. Sundays, 1 to 3 p.m.

THE ROBERT SIMPSON COMPANY, LIMITED
H. H. Fudger, Pres.; J. Wood, Mgr. Monday, Oct. 16
STORE CLOSES DAILY AT 5.30 P.M.

Analysis of Tuesday's Great Bargain in the Men's Store

Eight patterns—the best of the season's imported worsteds—bought by manufacturer in excess of his order, leaving

Fifteen hundred yards dollar worsteds, autumn weights, in factory on Oct. 1st. These

Cleared at fifty cents on the dollar and made into men's pants, with Simpson quality trimmings and workmanship and the correct cut according to this season's fashion plate.

The result: This sale of six hundred pairs Imported Worsted Trousers

AT HALF THEIR VALUE AND LESS!

600 pairs of Fine Imported English Worsted Trousers, all new fall goods, up to date in style and designs; the lot is made up of eight patterns in solid worsteds, neat stripes and double stripe, in grey and black, with colored thread interwoven, cut in the latest style, with side and two hip pockets, sizes 32 to 44, regular $3.00, $3.50 and $3.75 value, to clear Tuesday at..... 1.75

(Sale begins promptly at eight o'clock).

Tweed Fedoras for $1.00

The Feature of the Fall.

We have them in wide variety—not $1.50 or 2.00—$1.00.

That's the price of one hundred and eighty of them Tuesday morning at any rate.

Newest patterns, fine imported English and Scotch tweeds, dress shapes, silk lined..... 1.00

Auto Caps, in the fall styles, as usually sold for 75c..... .50

Imported Pyjamas Reduced

We intended to have sold these Pyjamas before, but they came late. Now new stock pushes them out at cost price.

A line of Laundried Shirts at cost price also. See here are full particulars:

Two styles Silk Striped Cashmerettes, military collar, with frogs, also heavy flannelette, with turn-down collars, buttoned, nicely finished, sizes small, medium and large, regular value $2 and $2.25, Tuesday 1.49

750 Men's Laundried Bosom Shirts, fancy colors in stripes and figures, open back and front, detached reversible link cuffs, fast colors, all perfect goods, sizes 14 1-2 to 16 1-2, regular prices $1 and $1.25, Tuesday ..... .49

Victor $3.50--The Simpson Shoe for Men

No shoe in the Canadian market equals the Victor at the price.

Try a pair. The experiment costs $3.50. It's worth $5.00 to you for every future pair of shoes you have to buy.

Our own shoe, and we back it with the prestige of this store.

ALL POPULAR WIDTHS AND SIZES—

$3.50

Second Day of the Travelling Goods Sale

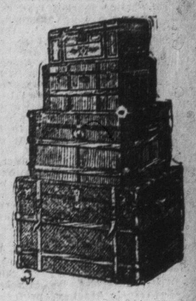

The newness of this stock is attracting a great deal of significant comment. If these goods had been on the shelves a year or two and were shop worn or out of date, people could more easily understand the prices. But they're all the newest travelling goods you can find—not one piece has been out of the factory a month yet. The material and workmanship in them is a guarantee of a long and useful life to each and every piece.

CLUB BAGS.

100 Deep Style Solid Grain Leather Club Bags, Paris finish, colors brown, olive and black, English steel frame, brass lock and clasps, deep square end, neatly lined, with pocket, October sale prices: 14 inch, $2.98; 16-inch, $3.29; 18-inch,..... 3.49

TRUNKS.

60 Waterproof Canvas Covered Trunks, elm slats, sheet iron bottom, brass bumpers and trimmings, brass Victor lock, deep covered tray and hat box, October sale price 3.49

SUIT CASES.

42 Fibre Suit Cases, two heavy grain leather straps all around, easy leather handle, extra strong, 22-inch, October sale price ..... .89

TELESCOPE VALISES.

100 Drab Canvas Covered Telescope Valises, leather straps, handle and corners, full size, 22-inch, October sale price ..... .59