AMUSEMENTS, LECTURES, ETC.

Advertisements under this head two cents a word.

MISS GERTRUDE HART, OF BOSTON School of Oratory, at H. Y. M. S. concert, March 20. b

MISS GERTRUDE HART, ELOCUTIONIST, Miss Bella Gordon, violinist, at H. Y. M. S concert, March 20.

GOOD SKATING AT CENTRAL AVENUE rink, to-night; good ice. 82l

17TH MARCH – GRAND IRISH CONCERT; Victoria Hall. Plan open at Nordheimer's, 12th inst. 78d

VICTORIA HALL, – THURSDAY, 12TH inst.–Recitals by Prof. S. H. Clark, of Trinity College, Toronto. A rare treat. Plan now open at Nordheimer's. Reserved seats, 50 cents. 83k

FRED WARRINGTON, OF TORONTO, and Miss May Donnelly, of Detroit, will sing at the Grand Irish concert, Victoria Hall, 17th inst. Plan opens Thursday. 83k

DANCING ACADEMY–355 RICHMOND street–Classes, gentlemen, Mondays, at 8; ladies and misses, Thursdays, at 3:30. Advanced class for ladies and gentlemen, Thursdays, at 8 p.m. Private lessons any hour. Music for balls; calling cards. DAYTON & MCCORMICK, members of the National Association of Teachers of Dancing.

MEETINGS.

Advertisements under this head a cent a word.

MASONIC–REGULAR MEETING, ST. JOHN'S Lodge, 209a, this evening (Thursday), 12th, at 7:30. General business; second degree; visitors welcome. J. T. STEPHENSON, master, J. SIDDONS, secretary. b

DOMESTICS WANTED.

Advertisements under this head a cent a word.

WANTED–A GENERAL SERVANT–Small family. Apply 491 Dufferin avenue. 86u

WANTED – A SERVANT – TWO IN family. Apply 182 Sydenham street, from 6 to 8 p.m. 85tf

GENERAL SERVANT WANTED – Apply to MRS. A. B. POWELL, 90 Kent street. 86c

WANTED–AN EXPERIENCED GENERAL servant; highest wages. Apply Mrs. W. A. GREN, 136 Kent street 77tf

COOK WANTED – APPLY WALSH House, King street. H. WALSH, proprietor. 84c

WANTED–GOOD GENERAL SERVANT in small family. Apply at once. 572 Talbot street. 83tf

GIRLS, READ THIS CAREFULLY–ONE parlor maid, 4 housemaids, and 4 laundresses wanted immediately; also a large number of girls as general servants, cooks, kitchen girls, nurse girls, etc.; with or without washing; good wages to good girls. Apply at Osborne's intelligence office, 56 Dundas street.

MALE HELP WANTED.

Advertisements under this head a cent a word

BOY WANTED–GOOD SMART BOY TO repair cycles. WM. PAYNE, London South. 86tf

CANVASSERS WANTED – APPLY 258 Dundas street. ywt

WANTED–A STOUT BOY FOR FLOUR and feed store. Apply at 400 Talbot street. 85c

FIRST-CLASS COMPOSITORS WANTED –ADVERTISER Job Department. 84n

WANTED–A SMART BOY–AGE 17–TO learn the clothing business. Apply to P. LEVY. 83n

WANTED.

Advertisements under this head a cent a word

WANTED–TO RENT OR PURCHASE–In or near the city a house, containing at least five bedrooms, and having about two acres of land attached; would prefer it near railway. Apply box, No. 442, London Post-office. 86

LOST AND FOUND.

Advertisements under this head a cent a word.

LOST–ON MONDAY EVENING–SOMEWHERE in southern part of city, east of Colborne street, a gold earring. Finder will kindly return to FRANK ADAMS, this office. 85u

BUSINESS CHANCES.

Advertisements under this head a cent a word.

GOOD BRICK HOTEL (LICENSED) FOR sale, cheap; under mortgage; terms easy. Apply at once to M. J. KENT, London 82neod

VETERINARY SURGEONS.

Advertisements under this head a cent a word.

J. H. TENNENT–VETERINARY SURGEON–Office, King street, opposite Market House; residence corner King and Wellington. Telephone.

C. S. TAMLIN, VETERINARY SURGEON –Office, 399 Talbot street; residence, 365 Oxford street. Telephone (office) 422; telephone (house) 129.

J. H. WILSON & SON–OFFICE, 99½ KING street, London. Residence, 346 Richmond street. Telephone

MARRIAGE LICENSES.

Advertisements under this head a cent a word.

THOMAS GILLEAN, JEWELER–ISSUER of marriage licenses without bondsmen. 402 Richmond street, south of Dundas; residence, 512 Dufferin avenue.

MARRIAGE LICENSES AT J. G. SHUFF'S Drug Store, 634 Dundas street east, or at residence, northeast corner Dundas and William streets. No witnesses required.

MARRIAGE LICENSES AT CHAS. F. Colwell's Popular Music House, 171 Dundas street, London, or at residence, 489 Princess avenue.

EDUCATIONAL.

Advertisements under this head a cent a word.

WESTERN ONTARIO SHORTHAND Academy and Business College, bookkeeping, arithmetic, penmanship, correspondence and spelling practically taught. Day course from 9 a.m. to 4 p.m.; evening classes, Mondays and Thursdays. Terms moderate. 76 Dundas street. W. C. COO, principal.

MONEY TO LOAN.

Advertisements under this head a cent a word.

PRIVATE FUNDS TO LOAN ON REAL estate, at lowest rates W. G. MCDONALD, Robinson Hall Chambers, London.

FLORISTS.

Advertisements under this head a cent a word.

FLOWERS! CHOICE FLOWERS!–wedding and funeral designs, plants for sale or rent; cut flowers, baskets, table decorations made up on shortest notice. By S. S. WORTMAN, successor to Mrs. S. WOODLIFFE, 280 Dundas street, one door east of old stand. Telephone 519.

ARTISTS.

Advertisements under this head a cent a word.

ART STUDIO–240½ DUNDAS STREET–Miss L. WILSON, gives lessons in oil, pastels and crayons.

J. P. HUNT, ARTIST–STUDIO 187 DUNDAS street, over Caddy & Rowe's

SECOND-HAND GOODS.

Advertisements under this head a cent a word

WM. JENKINS – REMOVED TO 377 Clarence street. Lends money on diamonds, watches, jewelry, etc. Cash paid for cast-off clothing; orders promptly attended to. ywt

SAINSBRUY BROS., 99 KING STREET, pay the highest cash price for ladies's gents' and children's cast-off clothing. Order, by mail promptly attended to.

T. FOX, THE ORIGINAL PAWNBROKER, lends money on watches, diamonds, jewelry, etc. Cash paid for cast-off clothing. Orders promptly attended to 378 Clarence street.

REAL ESTATE FOR SALE.

Advertisements under this head a cent a word.

$1,000 WILL BUY LARGE HOUSE, barn and four large lots, on Laura street, small payment down, balance monthly payments. J. H. MCMECHAN. tf ywt

SPECIFIC ARTICLES FOR SALE.

Advertisements under this head a cent a word.

OLD PAPERS FOR SALE–PRICE REDUCED to 25c. per hundred, Apply at counting room. 85n

FOR SALE–FOUR TURNING LATHES, a water motor, two soda fountains, and one drilling machine. 200 Horton street, London. 85c

SHIPPING TAGS AT BOTTOM PRICES–ADVERTISER Job Department.

MISCELLANEOUS.

Advertisements under this head a cent a word.

PARTIES HAVING MONEY TO INVEST can obtain 5, 5½ and 6 per cent., according to terms of loan, on first mortgage on farm property, by communicating with us. TENNENT & MACBETH, 78 Dundas street London.

TO LET.

Advertisements under this head a cent a word.

BRICK HOUSE TO LET–115 CARLING street – $9 per month, including city water. W. J. MCINTOSH, Market Lane. 86c

FOR RENT – A GROCERY WITH dwelling, barn and large yard. Apply E. PHILLIPS, 206 Wellington street. London Ont. 78neod

A HOUSE, EIGHT ROOMS, WITH BARN and one acre land, with fruit and ornamental trees. Also cottage, six rooms and garden; Queen street, South London, city. Inquire T. TAMBLING, next door. 78tf eod

TO RENT OR FOR SALE–A FIRST-CLASS piano; terms moderate. Apply at NEIL COOPER'S, 241 Dundas street. 85n

DESIRABLE BRICK RESIDENCE TO rent–north part of city (878 Richmond street)–11 rooms; bath-room, etc., fitted with all modern conveniences; beautiful grounds, close to street railway; rent reasonable. Apply on premises or to G. W. DANKS, solicitor, Masonic Temple. 85u

TO LET – PLEASANT ROOMS AT 214 Dundas street. Apply EDY BROTHERS, Photographers. 71tf

LEGAL CARDS.

Advertisements under this head a cent a word.

WELD & O'NEILL, BARRISTERS, SOLICITORS, conveyancers, notaries public, etc. Office, 90 Dundas street, London. Money to loan. Branch office Lucan, Ont. EDMUND WELD, J. D. O'NEILL.

MEREDITH, CAMERON AND JUDD–barristers, solicitors and notaries. Robinson Hall chambers. E. MEREDITH, Q.C., J. C. JUDD. E. R. CAMERON.

ALBERT O. JEFFERY, LL.B. D.C.L. Barrister, Solicitor, Notary Public. Office, Ontario Loan Building (upstairs), Market Lane, London.

ELLIOT & JARVIS BARRISTERS, Solicitors, Notaries, etc. 2 Robinson Hall Chambers, London.

FITZGERALD & GLASS, BARRISTERS, Solicitors, etc., 83 Dundas street, London. Money at 5½ and 6.–W. W. FITZGERALD, Q.C.; CHAS. T. GLASS, B.A.

T. H. LUSCOMBE, BARRISTER, SOLICITOR, etc., 189 Dundas street, near Richmond. Money at lowest rates.

A. GOODRICH, LAWYER, 124 DEARBORN street, Chicago, Ill.; 25 years' successful practice; advice free; no publicity; special facilities in many States.

G. W. MARSH–BARRISTER, SOLICITOR, Notary, etc., 110 Dundas street, London. Private funds to loan.

W. A. PROUDFOOT, BARRISTER, ETC. 88 Dundas street, London. Money to loan.

MILLS & WEEKES–BARRISTERS, ETC., London, Ont., office corner Dundas street and Market Lane. HON. DAVID MILLS, Q.C., G. M. WEEKES. Money to loan on real estate at lowest current rates.

PARKE & PURDOM – BARRISTERS – Offices, opposite City Hall, Richmond street. E. JONES PARKE, Q.C., T. H. PURDOM.

HUTCHINSON & MCKILLOP–BARRISTERS, solicitors, etc., Courthouse, London. CHARLES HUTCHINSON, JAMES B. MCKILLOP.

W. H. BARTRAM–BARRISTER–Solicitor, notary public, conveyancer. Money to loan on real estate at lowest rates. Office, 99 Dundas street west, London.

LOVE & DIGNAN–BARRISTERS, ETC.–418 Talbot street, London. FRANCIS LOVE, R. H. DIGNAN.

GIBBONS, MCNAB & MULKERN–BARRISTERS, etc., London. Office, corner Richmond and Carling streets. GEORGE C. GIBBONS, Q.C., GEO. MCNAB, P. MULKERN, FRED. F. HARPER.

HOTEL CARDS.

Advertisements under this head a cent a word.

OFFICE RESTAURANT – RICHMOND street. Meals at all hours. Ordinary dinner from noon till 2:30, 25 cents; five dinner tickets, $1. Finest oysters. D. SARE, proprietor.

W. A. FRASER–PROPRIETOR OF THE Hub restaurant, 203 to 205½ Dundas street. European plan, choice liquors and cigars.

THE OLD RELIABLE CLARENCE HOUSE –Next to central fire hall; $1 per day. HARRY RYAN, proprietor, London, Ont.

"THE GRAND PACIFIC"–OPPOSITE C. P. R. Station; new house, newly furnished; open to general public. Rates, $1 per day. LAND & MCALEAR, Props.

THE CRITERION RESTAURANT–399 Richmond street; the finest in the city. Choice wines, liquors and cigars. T. TAYLOR, Proprietor.

THE BUTCHER'S ARMS–RATES, $1 PER day; good liquors, wines and cigars, 188 Hamilton Road. HARRY POWELL, proprietor.

THE MIDDLESEX HOTEL – RIDOUT street, opposite the Court House (formerly the American); choice liquors; good accommodation. MATTHEW GLASS, proprietor.

METROPOLITAN HOTEL (FORMERLY Horsman House), corner Dundas and Wellington streets, has been remodled and is now one of the leading houses in the city. JAMES FRAWLEY, proprietor.

MANSION HOUSE–GOOD ACCOMMODATION–Nos. 60 and 62 Dundas street. A. JEFFERYS, proprietor.

"VICTORIA"–THE POPULAR $1 A DAY house–Clarence street, corner Dundas street. J. TOMLINSON, proprietor.

THE ST. LAWRENCE HOTEL, MONTREAL –Centrally situated and first class in every respect. D. HOGAN, proprietor.

CITY HOTEL–MCMARTIN BROS.–LONDON, Ont.; terms, $1 per day; telephone connection; first-class billiard parlor. Corner of Dundas and Talbot streets.

LOUIS RISK (LATE OF THE REVERE House), now at C. P. R. Hotel, Richmond street.

DENTAL CARDS.

Advertisements under this head a cent a word.

H. NELLES–DENTIST–NEW MODE fillings and plates; painless extracting. Over Fitzgerald's grocery.

FITZGERALD – DENTIST – OFFICE, 194 Dundas street, over Bradford's. Vitalized air; best artificial teeth. Residence, 5 Prospect avenue.

S. WOOLVERTON–SURGEON DENTIST, 216 Dundas street; entrance, second door west of Clarence, next to Edy Bros., photo artists, London, Ont.

GEO. C. DAVIS – DENTIST – OFFICE–Dundas street, four doors east of Richmond. Vitalized air administered for the painless extraction of teeth.

L. MCDONALD – DENTIST – REMOVED his office to Union Block, over Gurd's gun store, 185 Dundas street. Vitalized air used for painless extraction of teeth.

TONSORIAL ARTISTS.

Advertisements under this head a cent a word.

WILKINS, THE BARBER, HAS REMOVED to his new shaving parlor a few doors east, 234 Dundas street. A call solicited.

J. G. CONSTABLE–GRIGG HOUSE Barber Shop – First-class workmen; baths in connection with shop

MEDICAL

Advertisements under this head a cent a word.

DR. WELD, B.A., L.R.C.P., LONDON, ENG –323 Dundas street. Telephone 210. ywt

DR. AYLESWORTH, SUCCESSOR TO Dr. Merrick, rectal specialist; piles positively cured. Office, 205 George street, Toronto

DR. CAMPBELL, 380 DUNDAS STREET–Physician, surgeon and gynecologist. Hours 10 to 12 a.m., 2 to 4 and 6 to 8 p.m.

J. MACARTHUR, B.A., M.D., 485 DUNDAS street. Special attention given to the diseases of women and children.

DR. MCLELLAN–EYE AND EAR SURGEON – Graduate New York Eye and Ear Hospital. Corner of Talbot and Maple streets.

DR. GRAHAM–OFFICE AND RESIDENCE, 380 Clarence street; special attention to the lungs and diseases of children.

DR. ROOME (LATE OF NEWBURY)–office and residence 300 Wolfe street; special attention paid to diseases of the lungs. Telephone, 269.

DR. WOODRUFF, EYE, EAR, NOSE AND Throat. Hours, 12 to 4. No. 185 Queen's avenue.

DR. JONES HAS REMOVED HIS residence and office to 739 Richmond street, nearly opposite his old stand. Telephone 287.

DR. BUTLER, OPPOSITE ST. ANDREW'S Church; only special work, eye, ear, throat, nose. Hours, 10 to 2; evening, 7 to 8.

DR. MCCALLUM HAS REMOVED HIS office to 415 Dundas street, opposite the Convent gate.

DR. R. FERGUSON–OFFICE AND RESIDENCE, 60 Craig street, South London. Telephone 753.

DR. MEEK–OFFICE AND RESIDENCE 531 Queen's avenue; specialty, diseases of women. Office hours, 10 a.m. to 12.

DR. WILSON–QUEEN'S AVENUE–Second door from Wellington street. Special attention paid to diseases of women.

CL. T. CAMPBELL, M.D., M.C.P.S.,–Office and residence, 327 Queen's avenue, London. Office hours, 8 to 9:30 a.m., 1 to 3 p.m., and 6 to 7:30 p.m. Skin diseases a specialty.

DR. ENGLISH–OFFICE AND RESIDENCE, 626 Dundas street. Telephone.

DR. JARVIS, HOMŒOPATHIST (GRADUATE also in Allopathy), 534 Dundas street. Office hours, 8 to 10, 2 to 4, 6 to 8. Telephone.

MUSICAL INSTRUCTION.

Advertisements under this head a cent a word

LONDON ACADEMY OF MUSIC–WM J. CAVEN BARROW, formerly professor a Hellmuth Ladies' College, late of Leipsic Germany, director. Greatest attention paid beginners; references given; terms moderate diplomas.

MRS. W. NOBLE, TEACHER OF PIANO, organ and harmony, 526 King street.

MR. R. POCOCKE, TEACHER OF PIANO, violin and harmony; graduate of Leipsic. 309 Dundas street.

BUSINESS CARDS.

Advertisements under this head a cent a word.

MUTUAL RESERVE LIFE ASSOCIATION–Life insurance at cost. A. J. MCKAY, general agent for Western Ontario. Address 659 King street east, London. Live local agents wanted. 81c

JUST ARRIVED AT GEO. PARISH'S–Great variety of bedroom sets, mattresses, lounges, extension tables, chairs, cooking and oven baseburners. All very cheap for cash. Call and price them. 398 Talbot street.

A. T. CORP, PAINTING, GLAZING, paper hanging and house decorating. 183 Oxford street. Telephone, 758.

R. LEIGH–WATERWORKS PLUMBER –Hydrants supplied and fixed complete, $4.75, warranted. 565 Richmond street, opposite R. C. Church.

GEO. LEWIS & SON, PAINTERS, GRAINERS, glaziers, paper hangers, etc., 611 and 617 Richmond street.

R. A. JONES–HOUSE PAINTER, DECORATOR paper hanger, kalsomining, graining. All orders promptly attended to. 511 Richmond street.

GEO. T. DODD – CONTRACTOR – FELT and gravel roofer; estimates cheerfully given. No. 269 Burwell street.

EMBALMED FLOWERS.

Advertisements under this head a cent a word.

NATURAL FLOWERS EMBALMED – Orders by mail promptly attended to. Satisfaction guaranteed. MRS. BUTTERY, 559 Colborne street.

ACCOUNTANTS.

Advertisements under this head a cent a word.

ALFRED A. BOOKER–ACCOUNTANT–No. 437 Richmond street (up-stairs). Telephone, 126. P. O. box 20

ARCHITECTS.

Advertisements under this head a cent a word.

M. L. BUFFY, ARCHITECT–OFFICE, Hunt's Block, Richmond street, London.

JOHN M. MOORE, F.I.S., ARCHITECT AND CIVIL ENGINEER, Albion Building, . . . London, Ont.

MCBRIDE & JONES–ARCHITECTS, Surveyors and Civil Engineers, 215 Dundas street, London, Ont. H. C. MCBRIDE, C. A. JONES, F.I.S. and C.E.

FRED HENRY, F.I.S., ARCHITECT–Successor to the late Geo. F. Durand. Office: Room A, Masonic Temple, London, Ont.

BOOTS AND SHOES

Ordered work attended to promptly A perfect fit and perfect satisfaction guaranteed.

Prices moderate. Call and examine my work.

GEO. WYATT

No. 2 Market Square.

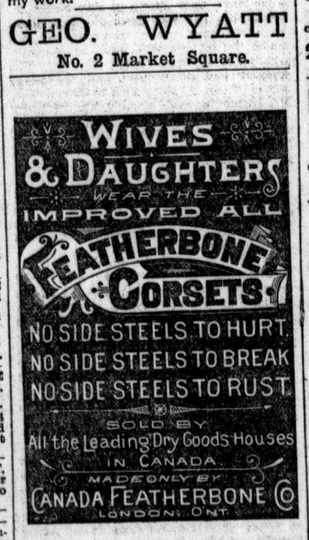

ALEX. ROSS' DESTROYER OF HAIR.–Removes hair from the face, neck, and arms without injury. Price 3s. 6d.; sent secretly packed, by post, for 54 stamps. Alex. Ross Hair Dye produces very light or dark colors. His Cantharides, produces whiskers or hair on the head. His Skin Tightener, a liquid for removing furrows and crow's feet marks under the eyes, for 54 stamps, by post. The Nose Machine, for pressing the cartilage of the nose into shape, 10s. 6d. or sent for stamps. Letters invited.–Had through C. McCallum & Co., Chemists, London, Ont., or Lyman, Son & Co., Chemists, Montreal, or from Alex. Ross, 21 Lamb's Conduit street near Holborn, London W. C. ywt

TENDERS.

SEALED, separate or bulk tenders will be received by the undersigned until Tuesday, the 17th March, for the erection of two brick dwellings on St. James street. Plans and specifications can be seen at my office, Hunt's Block, Richmond street. The lowest or any tender not necessarily accepted. M. L. BUFFY, architect, Hunt's Block, Richmond street, city. 86u wt

LIQUIDATOR TO GIVE NOTICE – IN the matter of the City Mutual Fire Insurance Company of London, and in the matter of an act respecting the winding up of joint stock companies known and cited as "The Joint Stock Companies Winding Up Act." At a general special meeting of the City Mutual Fire Insurance Company called in pursuance of the provisions of above act an extraordinary resolution was duly passed to wind up said company under the provisions of section four, subsection three of above act, and the undersigned J. B. Vining, of the City of London, was appointed liquidator for the purpose of winding up the affairs of said company and distributing the property. Creditors of the said company are hereby requested on or before the 1st day of April, A. D. 1891, to send by post prepaid to the said J. B. Vining, their Christian and surnames, addresses and description, the full particulars of their claim, a statement of their accounts and the nature of the security (if any) held by them or in default thereof they will be peremptorily excluded from the benefit of said liquidation. Dated at London this 14th day of February, 1891. J. B. VINING, liquidator. 68n w

NOTICE TO CONTRACTORS – SEALED tenders will be received for the erection of an Oddfellows' Hall at Mount Brydges, up to 3 o'clock on the 27th of March. Specifications for the same can be seen at the American Hotel, Mount Brydges, with J. Thomas. Lowest tenders not necessarily accepted. Tenders will be received separately on mason work. Address all communications J. THOMAS, American Hotel, Mount Brydges. 84n ywt

Waterworks Supplies.

Sealed tenders will be received at the office of the Water Commissioners, where specifications may be seen on or before Tuesday, 24th inst., 12 o'clock (noon), for the necessary supplies and work for the ensuing year, including: Brass work for services, Lead Pipe and Lead, Hardware, Lumber, Coal and Wood, Feed, Laying Pipes, etc., Valves, Hydrants and specials. The lowest or any tender not necessarily accepted. A certified check to accompany each tender.

THOS. H. TRACY, Engineer and Supt. O. ELLWOOD, Secretary. 861 wtywf

—THE—

HURON & ERIE

Loan and Savings Company.

Working Capital, $4,719,500

DIRECTORS.

J. W. LITTLE, President.
JOHN BEATTIE, Vice-President.
PROF. WM. SAUNDERS, HON. E. LEONARD, PHILIP MACKENZIE, A. W. PORTE.

DEPOSITS RECEIVED IN THE SAVINGS BANK

Department at highest current rates of interest.

MONEY LOANED ON MORTGAGES

of real estate on favorable terms. No delays. Expenses moderate and fixed by tariff.

G. A. SOMERVILLE, MANAGER.

LONDON, ONT. wt

GOLD MEDAL-PARIS 1878

JOSEPH GILLOTT'S STEEL PENS

SOLD BY ALL STATIONERS THROUGHOUT THE WORLD

These world-famous Pens are of the highest possible quality; for 65 years universally styled the Best in the World.

FIREWORKS.

HAND & CO. are now open to contract with committees in any part of the world for displays to any extent. For public holidays and other celebrations send for special display programmes. To the wholesale store trade we offer superior goods with a fine finish. List and terms on application. Mailing Tubes to order. Address

HAND & CO.

Hamilton, Ontario.

TELEPHONE 95. ywt

W. Chapman,

BUTCHER,

Fresh and Salt Meats, Beef, Mutton, Fowls, etc. Goods delivered to any part of the city.

269 DUNDAS STREET. ywt

MONEY LOANED

On real estate and notes; also on household furniture, pianos, horses and all kinds of chattels, by

J. & J. R. MILNE

DUNDAS STREET, LONDON, land, house and insurance agents. ywt

WHITAKER'S

Almanac for 1891.

In Darkest England,

By General Booth.–Price 25c.

JOHN MILLS,

Bookseller and Newsdealer,

404 RICHMOND STREET.

We are not going to advertise that we do the best tailoring in London–that is generally conceded–Neither shall we announce a "Great Reduction Sale," so common among merchant tailors. We are constantly buying new patterns, and at no time are we burdened with unseasonable goods Low prices, good fabrics and perfect fit, and satisfaction guaranteed to every customer. Will use up our stock as fast as required and give place for new goods.

SANAGAN, Merchant Tailor

353 Richmond Street. tyw

G. F. Robertson's 650, Dundas street, is the place to get parlor games–Flips, Authors, Nations, Jack Straw, etc. School supplies a speciality. Just opened a fine line of wall paper from 5 cents up per roll. yvt

R. R. R.

RADWAY'S READY RELIEF.

The Cheapest and Best Medicine for Family Use in the World.

CURES AND PREVENTS

Colds, Coughs, Sore Throat, Inflammation, Rheumatism, Neuralgia, Headache, Toothache, Asthma, Difficult Breathing, INFLUENZA.

CURES THE WORST PAINS in from one to twenty minutes. NOT ONE HOUR after reading this advertisement need any one suffer with PAIN. If seized with threatened

PNEUMONIA,

Or any inflammation of the internal organs or mucous membranes after exposure to cold, wet, etc., lose no time, but apply Radway's Relief on a piece of flannel over the part affected. For further instruction see our "directions" wrapped around the bottle.

INTERNALLY.

From 30 to 60 drops in half a tumbler of water will in a few moments cure Cramps, Spasms, Sour Stomach, Nausea, Vomiting, Heartburn, Nervousness, Sleeplessness, Sick Headache, Dirrhœa, Dysentery, Colic, Flatulency and all Internal Pains.

MALARIA

Chills and Fever, Fever and Ague Conquered.

There is not a remedial agent in the world that will cure Fever and Ague and all other malarious, bilious and others fevers, aided by RADWAY'S PILLS, so quickly as RADWAY'S READY RELIEF.

Price 25c per bottle. Sold by Druggists.

RADWAY'S PILLS

An Excellent and Mild Cathartic.

Mildly Laxative or Strongly Purgative, according to dose.

For the cure of all disorders of the Stomach, Liver, Bowels, Kidneys, Bladder, Nervous Diseases, Loss of Appetite, Headache, Costiveness, Indigestion, Biliousness, Fever, Inflammation of the Bowels, Piles, and all derangements of the internal Viscera. Purely vegetable, containing no mercury, minerals or deleterious drugs.

PERFECT DIGESTION will be accomplished by taking RADWAY'S PILLS. By so doing

DYSPEPSIA

Sick Headache, Foul Stomach, Biliousness will be avoided and the food that is eaten contribute its nourishing properties for the support of the natural waste of the body.

Observe the following symptoms resulting from diseases of the digestive organs:

Constipation, Inward Piles, Fullness of Blood in the Head, Acidity of the Stomach, Nausea, Heartburn, Disgust for Food, Fullness or Weight in the Stomach, Sour Eructations, Sinking or Fluttering in the Pit of the Stomach, Swimming of the Head, Hurried or Difficult Breathing, Fluttering at the Heart, Choking or Suffocating Sensations when in a lying posture, Dots or Webs before the sight, Fever or Dull Pain in the Head, Deficiency of Perspiration, Yellowness of the Skin and Eyes and Sudden Flushes of Heat, Burning of the Flesh.

A few doses of RADWAY'S PILLS will free the system of all the above-named disorders.

25 cts. a Box. Sold by all Druggists.

Send stamp for postage to RADWAY & CO., Montreal, for our book of advice.

RADWAY'S SARSAPARILLIAN RESOLVENT PURIFIES THE BLOOD: $1 a bottle. Sold by all druggists. DR. RADWAY & CO., limited, 419 St. James street, Montreal, Canada. yww

LOCK THE DOOR IN TIME!

Some people make great haste to lock the door when the steed's stolen.

That's the kind of wisdom that lands men in the work-house.

That's the kind of wisdom which is so wonderfully prescient when everybody already knows all about it.

Some people only wake up to the value of health when it is already undermined.

Then they will listen to you. Then they will take any kind or quantity of medicine you prescribe.

Check the first beginnings and you have no serious element to deal with.

How many serious, how many fatal illnesses have had their origin in a neglected cold?

Harvard Bronchial Syrup

Is the most effectual remedy for Colds, Coughs, and Sore Throats ever offered to the public. It is so pleasant to take that the children like it. It is so searching in its effects that the most obstinate colds yield to it. Tried in thousands of cases both by old and young, it has never failed.

Harvard Bronchial Syrup has been prepared with an intelligent regard to the exact necessities of the affections which it is intended to heal. Most of the prominent men in Canada have gratefully testified, from personal or family experience, that it realizes every claim put forward. Try it and you will gladly offer your testimony in its favor.

Large size, 25c. Extra large, 50c.

bw bdw

OVERCOATS.

First-class Overcoats, to order worth from $18 to $21, made in the latest styles at $14, $15 and $16, by FRANK NORTON, fashionable tailor, 310 Dundas street, ywt

Fine cut chewing tobaccos are manufacturd from Kentucky leaf. The Globe Tobacco Works Company of London (limited) manufacture the following choice brands: JERSEY LILY, HIGH COURT, VICTORIA, GLOBE, GOLDEN THREAD and SOLACE, put up in one ounce packages, and or sale by all the leading tobacconists. Ask for them. ywt

$1. A carpet rocker for $1. Do not let your children go without a rocker when you can buy one so cheap, finished in oak or mahogany. A large stock of fancy chairs of all kinds, suitable for presents, very cheap. W. J. BRYANTON, 123 King street. Telephone No. 479.

Dental material has increased. Take advantage before the price is increased from $3. J. B. COOK, 211½ Dundas street.

CUSTOMS DECISIONS.

How They Manage to Squeeze as Much Money Out of the People as Is Possible.

The following decisions have been made by the Board of Customs since the revision of the tariff by Parliament, in force on and after March 28, 1890:

Artists' color boxes, japanned, 35 per cent.

Apricots, green, 20 per cent.

Bone dice, 20 per cent.

Bone counters, 20 per cent.

Birch extract, $2 per gallon and 30 per cent.

Bonnet shapes, untrimmed, dutiable according to material.

Beads, composition and vegetable ivory, in bulk, 40 per cent.

Boxwood rules, 35 per cent.

Brass hair pins, 30 per cent.

Blotters, printed, but not illustrated, 35 per cent.

Buttons, collar and sleeve, made of rubber, 5 cents per gross and 20 per cent.

Buttons, collar, gold, gold plate, brass, pearl and bone, 25 per cent.

Buttons, cuff, gold and gold plate, 25 per cent.

Buttons, shoe, made of papier mache or composition, 5 cents per gross and 20 per cent.

Bead necklets, gold and silver, 35 per cent.

Beads, prayer, strung permanently on wire, etc., 35 per cent.

Bead necklets, glass, 35 per cent.

Beads and shell bracelets combined, 35 per cent.

Butter and cheese triers, 35 per cent.

Bath tubs, copper, fitted up in frame or stand of wood, 35 per cent.

Bone meal fertilizer, 20 per cent.

Brass tubes, tinned, 30 per cent.

Curd knives, 35 per cent.

Carpenters' rules, 35 per cent.

Castile soap in cakes, not perfumed, 2 cents per pound.

Canvas shoes, 25 per cent.

Cinchona bark, powdered, 20 per cent.

Extract of hemlock bark, 20 per cent.

Electroliers, if not capable of being used for any other purpose than electric lights, 25 per cent.

Electric meters, 25 per cent.

Fish pumace, 20 per cent.

Gun tools, such as reloading sets, etc., 35 per cent.

Gum, chicle or sappato gum, 20 per cent

Green baise, 20 cents per pound and 2[illegible] per cent.

Galvanized iron sinks, 35 per cent.

Galvanized boilers, 35 per cent.

Hay knives, unfinished, $2 per dozen and 20 per cent.

Iron shelf brackets, 30 per cent.

Iron drums, containing caustic soda (see 8 Tariff Act), 20 per cent.

Insurance blanks, circulars, etc., not illustrated, 35 per cent.

Insurance blanks, circulars, etc., if illustrated, 6 cents per pound and 20 per cent

India rubber water beds, 35 per cent.

Machine bits when imported separately from machine, 35 per cent.

Mince meat, 1½ cents per pound and 2[illegible] per cent.

Mushroom spawn, 20 per cent.

Middlings, a low grade flour, 75 cents per barrel.

Nubian enamel or baking Japan varnish 20 cents per gallon and 25 per cent.

Nectarines, green, 20 per cent.

Potted and specially prepared meats, [illegible] cents per pound.

Pick eyes or molds, 1½ cents per pound, but not less than 35 per cent.

Platinum primers or electric fuses 35 per cent.

Photographic dry plate emulsion, 20 per cent.

Rubber balls, ornamented, 25 per cent.

Rhubarb roots, powdered, 20 per cent.

Sheet rubber, soft, 25 per cent.

Scythe stones, 30 per cent.

Transfer pictures or ornaments, 6 cents per pound and 20 yer cent.

Toilet paper, 25 per cent.

Tallow stearine, 3 cents per pound.

Tumeric, ground, free.

Vises, 35 per cent.

Wooden mallets, 35 per cent.

Whip lashes, 50 cents per dozen and 30 per cent.

Whip stocks or handles with leather loop or end, 50 cents per dozen and 30 per cent.

Wood doorknobs, plain, unmounted, 25 per cent.

Wheat screenings, 15 cents per bushel.

Woods' medical and surgical monographs, 15 per cent.

ROOM FOR REJOICING.

Probable Early Settlement of the Behring Sea Trouble.

WASHINGTON, March 11.–The Behring Sea negotiations have taken a favorable turn, and it is reported that the Governments of Great Britain and the United States have at length reached a basis upon which to settle their difficulties.

LONDON, March 11.–The Standard, commenting on the Behring Sea papers, says: "Both nations will rejoice to know that the differences have narrowed until they have reached a shape at which both sides can agree to arbitrate."

The Times says: "It is difficult to imagine that Mr. Blaine can persist in keeping the quarrel open after Lord Salisbury has accepted the bulk of his own proposed terms for a conference, or can make it a grievance. The terms declined have been shown to be manifestly unjust to England. The result of the Canadian election following the popular reaction against the new tariff law in the United States may induce him to reflect that more success is to be gained by fair and amicable dealing than by high-handed actions and tall talk.

Successful Test of a New Gun.

LONDON, March 11.–The test at Shoeburyness of the Salingski pneumatic gun built for the Victoria Government was a pronounced success. Four thousand yards range projectiles were thrown into a rectangle two and one half yards long and one and one half yards wide.

Some Foolish People

allow a cough to run until it gets beyond the reach of medicine. They often say: "Oh, it will wear away," but in most cases it wears them away. Could they be induced to try the successful medicine called Kemp's Balsam, which is sold on a positive guarantee to cure, they would immediately see the excellent effect after taking the first dose. Price 50 cents and $1. Trial size free. At all druggists. ywt

An Eye-Opener for Connoisseurs and Others on Imported Cigars.

As it well known to all tobacco dealers that the Vuelta Abajo district is conceded to be the finest on the Island of Cuba, and that no tobacco is equal in quality or commands as high a price on the market, we wish to inform the connoisseurs of imported Havana cigars that seven-eights of the imported cigars brought into the county are not of Vuelta Abajo tobacco. In order to convince the public that we are sincere in what we state, we will pay to the charitable institutions of this city the sum of $1,000 if our statement can be disproved. We will also forfeit for the same purpose a like sum if our La Cadena brand of clear Havana cigars is not manufactured exclusively of Vuelta Abajo tobacco. S. DAVIS & SONS, Montreal. 86-1f