NEW GOODS

20 PIECES NEW LUSTRES

1 CASE NEW TWEEDS,

Cotton Warps,

GRAIN BAGS,

VERY CHEAP AT

W. R. Robertson's.

Goderich, Aug 19th, 1875.

JOHN McINTOSH, Jr. & Co.

DRY GOODS, GROCERIES,

CLASSWARE,

CHEAP. CHEAP. CHEAP.

Also Choice Wines and Liquors.

Oddfells Corner, Market Square.

JOHN BOND,

PHARMACEUTICAL CHEMIST,

22 YEARS PRACTICE,

Wishes to announce that he has just received a large assortment of

Drugs, Medicines, Fancy Articles,

SHOULDER BRACES, TOILET SOAPS,
TRUSSES, PURSES,
HAIR, TOOTH COMBS of all kinds,
AND NAIL Brushes, PILLS,
HAIR OIL. PERFUME BY

STRENGTHENING PLASTERS.

ALSO, A LARGE STOCK OF

SPONGES, RAZORS, RAZOR-STRAPS,

AND SHAVING SOAPS.

AGENT FOR THE

BUCKEYE MINERAL WATERS

"Nature's own Iron Tonic."

An earnest request
Just give it a test,
As many have done and profited thereby.
To those that are sick
Do not delay
Try one effective remedy,
You will find it will pay,
"Health is better far than Wealth."

JOHN BOND can furnish yourself the desired article, in the famous BONDS BITTERS, carefully prepared and manufactured by himself, the ingredients of which are all medicinal, and combined and thoroughly tested, for restoring and effecting a permanent action in the system.

If should also draw your attention to the BIMMONIC SYRUP, prepared by myself, as a preventative and cure for colds, coughs, sore throat, &c.

Being a practical Druggist and experienced chemist, all manner of prescriptions put up carefully and correctly.

Sign of the Red Mortar, East Market Square.

FEW DOORS TO ABRAHAM SMITH.

CAMPBELL'S BOOT & SHOE STORE.

WEST SIDE MARKET SQUARE.

LADIES' PRUNELLA GAITERS

For 75 cents per pair, equal to those generally sold at $1 per pair.

LARGE SPRING STOCK

now on hand and arriving.

A CALL SOLICITED.

Repairing done with neatness and despatch.

WILLIAM CAMPBELL.

Goderich, March 31st, 1876.

J. C. DETLOR & CO.

Have just received

2 CASES DRESS GOODS,

Bought at [illegible]

Selling at [illegible]

These goods are [illegible]

New Furs, [illegible]

AND

CLOTHING

Our Tailoring business [illegible] will be found second to none in the second to none. Every [illegible] J. C. DETLOR & CO.

REMOVAL, REMOVAL!

BOOTS & SHOES.

E. & J. DOWNING

HAVE REMOVED [illegible]

Crabb's new Store corner [illegible] Market Square [illegible] and

Where they hope to be favored with a continuance of the liberal patronage given them during the past year. It is our determination [illegible] the future as in the past to all who may favor us with their custom. We have on hand a large stock of Boots & Shoes of every [illegible] Staple lines, which for style, durability and cheapness [illegible] prices. Special attention will be given to ordered work [illegible] Perfect satisfaction guaranteed in every case.

E. & J. DOWNING

Goderich, March 29th, 1876.

Accident. — [illegible] Arthur Cook and J. Kelley were at work in a well in town, the former, by some carelessness, and fell on them, inflicting severe injuries on Cook, and slightly bruising Kelley.

Sale of Stock. — Mr. Chas. Dale, Huron Road, has purchased lot 10, 2nd con. Hullett, containing 100 acres of very good land, and will shortly, from Mr. Hugh Rogers, for $6,100.

Narrow Escape. — A few days ago, while the hostler of the Commercial Hotel, was driving the bus, he fell off in front of the corner, which dragged him a short distance, inflicting severe injuries about the head.—Mail Bus.

Fire Engine. — A hand fire engine has been supplied for the Buffalo, and will be tested soon. The price is $900, and will down at Stafford will cost about $600.

There are 400,000 bushels of grain in store at Toronto, an increase of 300,000 over the same time last year.

"He was one of our most energetic citizens," says a village paper in an obituary notice, "and we mention his name."

Women on the voters' list, annual revenue to the amount of $600 and on which they pay taxes, can vote at municipal and Parliamentary elections.

Miss Ellis, of Deadford, the lady whom the Hon. M. C. Cameron, M. P. P., wants to have married very shortly died in Washington, last week, of gastric fever.

There are now two hundred and thirteen pupils in the Deaf and Dumb Institute at Belleville. This is the largest number ever before in attendance.

A man in Wapella Dakota, fell, split off half, the other morning, while it was pitch dark, and stepped upon his daughter—who was sleeping in an improvised bed on the floor—scalding her almost and killing her instantly.

A cattle man named James Wilson and his wife left Nettleton on a fleecher's sleigh that on early hour on Saturday, the 18th. The farmer left them off opposite their own stable, and nothing further was heard until Sunday morning, when it was found that the woman was frozen to death.

Non Advertisements.

MILK, MILK, MILK.

MILK CAN BE DELIVERED TO CUSTOMERS at 18 cents a gallon, by leaving their name at Scott's Grocery. Milk delivered every morning and day.

FARM TO RENT.

[illegible] 100 acres cleared [illegible] barn, orchard and spring creek near the town, 27 miles from Bruce [illegible] Terms cash. Possession given Jan. 1st, 1876. Good land, no stones or waste land.

H. ASHLEY,
Goderich.

1500cf

TENDERS.

TENDERS will be received by the undersigned up to Wednesday evening, between 6 and 7 o'clock, of January 19th, 1876, for the erection of the Wesleyan Methodist "Parsonage" in Goderich.

Plans and specifications can be seen at the store of W. M. Sproat.

Goderich, 23rd Dec 1875.

WM. SPROAT, Secy
ALEX. MCD. ADAM, Treasurer.

1506.

PURSE FOUND.

On the Square near Mr. A. L. Strachan's store, a purse containing some of money and some little articles. The owner can have the same by paying expenses. Apply to

JOSEPH BROWN,
Stanley Hill, Tp Colborne.

1500a

NURSERY STOCK.

THE SUBSCRIBER IS NOW PREPARED TO take orders for Fruit Trees, Vines, Shrubs and Flowers Nursery stock, grown in Messrs. George Leslie's Bona Vista Nurseries. The Messrs. Leslie are the oldest and most reliable Nurserymen in the Dominion, and their stock consists of the choicest varieties of fruit trees, &c. Good, healthy stock. Nursery prices.

ALEX. WATSON,
Goderich.

Goderich, Dec 29, 1875. 1506ff

The Mayoralty.

HAVING been nominated on Monday for the office of Mayor, without my knowledge or consent, I beg to thank my friends for their good intention; but as I have on every occasion when spoken to stated that I did not wish to be a candidate for municipal honors, I request that my friends will be kind enough to withhold their votes for me on the day of election. If I was not at the nomination and did not have an opportunity of legally withdrawing my name from the list of candidates—Thanking you for your kind support in the past.

I remain,
Your humble servant,
HORACE HORTON, M. P.

☞ Star please copy. 1500a

ANNUAL MEETING OF THE West Riding Agricultural Soc'y

The annual meeting of the Society will be held at TOWN HALL, SMITHS HILL, ON Wednesday, 19th January, 1876, at 2 o'clock p. m.

To receive the reports of the Directors for the past year, for the election of officers, and for the transaction of other important business. All full attendance is requested.

J. A. S. WARNOCK,
Secretary.

Wm. YOUNG,
President. 1500c

ESTRAY PIG.

CAME on the premises of the subscriber last September, a white pig, dark on the back, about 15 months old. The owner can have the same on proving property and paying expenses.

KENNETH McLEAN,
Lot 30, Lake Range, A.B.S.S.

1500c

LOTS FOR SALE.

LOTS 129, 130, 135 and 136, subdivision of Lot 82, con. A., Goderich. These are well situated, overlooking the lake, and are well fenced, close board fence; have been cultivated for some years. For particulars, apply to

GUTHRIES STEWART,
Goderich, Ont.

Goderich, Ont.
SIGNAL OFFICE. 1505

MONEY TO LEND.

On good farm property, in any sum and on shortest notice. Interest eight per cent.

SPINCLAIR, STARRIER & WADE,

Goderich, Dec 14, 1875. 1505ten

NEW MEAT MARKET

N. LINDSAY,

BEGS to notify his inhabitants of Goderich that he has opened his new Meat Market in the office opposite the Osborne House, where he will always have on hand the best of meat, and having received the services of a first-class butcher from Toronto, will warrant satisfaction. Meat delivered to any part of the town.

December 22nd, 1875. 1500d yr

XMAS.

Merry our Christmas

CHOICE FRUITS & OYSTERS.

Call at

E. BENGHAM'S.

Fruit Trees for Sale.

[illegible]

ST. JAMES' PARK

NURSERIES,

London, Ont.

POTTEY & TAYLOR,

OFFER FOR SALE A

Complete and Well Assorted

STOCK OF

Fruit & Ornamental

TREES,

Shrubs, Roses,

Vines, &c., &c.

COMPRISING

Standard and Dwarf Apples

of all the leading varieties.

PEARS,
PLUMS,
CHERRIES,
PEACHES,
GRAPE VINES,
CURRANTS,
GOOSEBERRIES,
RASPBERRIES,
BLACKBERRIES,
STRAWBERRIES,

Ornamental Trees

Flowering Shrubs.

Hybrid, Perpetual, Moss and Climbing.

ROSES,

Hardy Herbaceous Flowering Plants, &c.

Our entire Stock is

CAREFULLY SELECTED

by, and grown under the immediate supervision of Mr. Pottey.

PACKING

Done by experienced workmen, so that stock will carry safely to any part of the country.

DESCRIPTIVE

Priced Catalogues sent on application to

POTTEY & TAYLOR,
ST. JAMES' PARK P. O.
Near London, Ont.

Nurseries 80 acres in extent.—Established in 1866.

Long Credits.

After many years experience, I have come to the conclusion, that the Long Credit System now in use is a great moral evil, and have determined that from the 1st January, 1876, I will discontinue all long credits and sell only for cash or short date accounts.

I consider the present season a favorable one for making this desirable change; as we are now reaping the benefits of a bountiful harvest and fair prices, farmers and others should now be able to pay up all old accounts and buy in future for cash only.

Not wishing to take undue advantage of any who are now running long accounts with me, I deem it necessary to give this timely notice, so that none might consider themselves hardly dealt with.

I would also take this opportunity of notifying all those indebted to me that all book accounts of long standing remaining unsettled after the 15th January, 1876 will be placed in the hands of a Solicitor for collection.

I also beg leave to say that my present general stock is now full and complete, comprising every thing usually kept in a general store, intending purchasers would do well to give me a call before purchasing elsewhere.

I now return my sincere thanks to the general public for the very liberal patronage extended to me, and I trust by strict attention to business, fair dealing and low prices, to merit a continuance in the future of those favors so liberally bestowed on me in the past.

R. PATTERSON,
Opposite Colborne Hotel.

Goderich, Nov. 19, 1875. 1499 8in

London Commercial College

AND

NATIONAL TRAINING SCHOOL.

WE HEREBY GENTLEMEN HEREBY TO ANNOUNCE to the citizens of London and the public generally, that we are about to establish in connection with this above named institution, a National Training School, and the design of which is to prepare students for teaching, for entrance into the Normal and High Schools, and for matriculation in Arts, Law and Medicine.

The Training School will be open for the reception of students on Monday, January 3rd, 1876.

Terms (Payable in Advance).

For the COMMERCIAL COURSE, three months, $15.

TEACHERS' Course—For subjects required for 3rd class certificates, and for entrance into the Normal and High Schools, $12 per term of 10 weeks.

For subjects required for 2nd and 1st class teachers, $15 per term.

CLASSICAL COURSE—For subjects required for matriculating in Arts, Law and Medicine, $15 per term. Music, Drawing, Painting, French and German, extra, students accommodated to each course of instruction.

The College building is situated on Wellington street, south of Dundas street. It is now have been recently enlarged, and it is now capable of accommodating 500 students.

Those intending to enter the Training School will find it a decided advantage to be on Jan. 3rd, or at the beginning of the succeeding terms.

The Health of the entire institution being composed of families of exclusive character and acknowledged success in the profession, the proprietors are confident that they are now prepared to offer a course of instruction in the several departments, unsurpassed by any similar institution in Canada.

The BOARDING HOUSE IN THE INSTITUTION will still be under the direct supervision of Mrs. Shewell, universally acknowledged to be one of the most successful teachers of the art of cutting and connection with the management of this institution. In this country, and will be free to the students of all the different departments.

The strict rules in boarding house should this institution at the Western Fair in this city in 1875.

Good boarding houses should be in private families convenient to the College for $2.50 to $3.00 per week. Daily students furnished with suitable boarding places by applying to the proprietors. Books and stationery can be purchased at the College at reasonable rates.

For further information call on or address circular.

CURRY & SWAZEY, Proprietors.
Horton St., London, Ont.

N.B.—My connection with the London Station ceases on the 1st January, 1876.

1504 3in H. N. CURRY.

CLASGOW

SLICED

BEEF HAMS,

Spiced Bacon Hams,

Rolled Bacon,
Ayrshire Cures,
Rolled Smoked Bacon,
Side Bacon,
Side Smoked Bacon,
Smoked Hags (Cheeks).

Also a well selected stock of

Groceries & Provisions

which cannot be beat for quality and cheapness.

Try our pound roll half of Tea for $1.00.

GREAT VARIETY.

ALEX. ADAM,
Victoria St.

1499 1yr

St. George's Church TEMPERANCE HOME,

FOR THE

CURE OF INEBRIATES,

NEW MONTREAL.

Established 1st May, 1875, by St. George's Church Temperance Society, and entrusted exclusive (the supervision of) Very Rev. Dean Bond, Hon. Jas. Garrow Esq., and a select committee.

The aim of the "Home" is extremely pleasant and healthy, with every facility is afforded patients for boating, fishing, and other out door recreations. The internal arrangements of the house are most complete, and no expense has been spared in furnishing, &c.

Moral essential part of the system of cure, special attention is devoted to strengthening the moral and religious feelings of the patient, which at the same time their bodily health is cared for by the constant physician, who is composed the regular visitation staff.

Prospectus and further particulars may be obtained on application to

G. SHERRIFF DENNISON, Sec.
Box 218, Montreal.

1500 3ly

Xmas Presents.

ALBUMS for photographs and autographs.

BRONZE parlor ornaments, new designs.

BIBLES, family, pew and pocket.

TOY books, in great variety

CHRISTMAS greeting cards.

PLATED Ware, a full assortment.

BOOKS in fine bindings.

TOILET Sets, Flower Pots, Vases.

CHESSMEN, Checkermen, Bezique.

PARLOR Croquet, Building Blocks.

STATIONERY, direct flower, smoker's sets.

WOMENS, Writing Desks, Dressing Cases—all the Novelties, of the season, at

MORRISON'S.

Goderich, Dec 7, 1875.

POCKET BOOK FOUND.

[illegible]

SPECIAL BARGAINS

FOR THE

HOLIDAY TIMES

AT

Crofts & Johnston's.

TO THE LADIES OF GODERICH AND VICINITY.

WM. KAY

Has just received another supply of that beautiful

EIDER WOOL, ALL COLORS.

Wanted 500 Ladies and Gentlemen

To buy a pair of Snow Bootlets, there is only a limited supply. Call soon.

OUR FLANNEL AND WOOLEN STOCK

Is now complete, selling

CHEAP FOR CASH.

Goderich, December 1st, 1875. 1502

NEW GOODS

Just arrived a lot of new

DRESS GOODS

New Trimmings latest styles,

LADIES TRIMMED HATS.

Astracan and Moss Sealskin in great variety.

LADIES MANTLES & SHAWLS.

Another lot of those cheap 90c Tweeds

AT

R. B. SMITH'S.

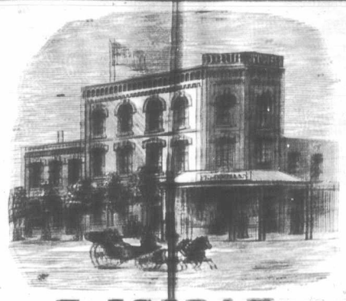

Medical Hall, Goderich.

F. JORDAN,

CHEMIST & DRUGGIST,

MARKET SQUARE, GODERICH.

Wholesale and Retail Dealer in Drugs, Chemicals, Dyes, Stuffs, Artists' Colors, Patent Medicines, Horse and Cattle Medicines, Perfumery, Toilet Articles, &c.

PHYSICIANS PRESCRIPTIONS CAREFULLY DISPENSED.

COAL OIL BY THE GALLON. ALCOHOL PROOFS.

Goderich, Dec 15, 1874. 1442

WHOLESALE AND RETAIL

ALFRED TALLENT,

Hamilton Street, Goderich.

Manufacturer of and Wholesale and Retail Dealer in

Sofas, Couches, Beds, Chairs, Mattresses, Bolsters, Pillows and stuffed Furniture

of all modern patterns

UPHOLSTERING IN ALL ITS BRANCHES.

REPAINTING AND REPAIRING A SPECIALTY.

Goods of every description made to order on short notice. Orders solicited from RETAIL FURNITURE DEALERS as well as the public generally. Call and see goods and prices on small for price list. 1488 1yr

---

PSYCHOMANCY

OR SOUL CHARMING

How of the means of fascination and power this may be obtained, of love, marriage, health, happiness, &c. This and much more, for a small sum, is explained in this work. Marriage guide, Physiognomy, Etiquette, Dreams, Hints to the Ladies, etc. 1,000,000 sold. A perfect book. Address,

T. WILLIAMS & CO., Publishers,
Philadelphia.

1467 1yr

GRAY'S SYRUP

OF

RED SPRUCE GUM,

FOR

Coughs, Colds, Bronchitis and Throat Affections.

Prepared from the finest Red Spruce Gum (Delicious Flavor) Balsamic, Soothing, Expectorant & Tonic.

Sold by all respectable Chemists.

Sole Proprietors and Manufacturers,

REDPATH, WATSON & CO.,
Wholesale Druggists, Montreal.

N.B.—The genuine Syrup of Red Spruce Gum constitutes our registered Trade Mark, and counterfeits will be prosecuted. 1392 6m

---

SANTA CLAUS

HAS ARRIVED AT

SAUNDERS'

Variety Store,

With a very large assortment of

Xmas and New Year's

GIFTS,

Toys and Fancy Goods,

JEWELLERY, &c.

☞ All kinds of Presents suitable for parties getting up presents and Christmas trees.

ATTENTION!!

CHANGE IN MODE OF DOING BUSINESS.

The subscriber finds that long credit accounts are not the order of the day and is neither profitable to the giver nor the taker of such credit.

Hence a change is needed.

The subscriber will on and after the first of April next realize his credit accounts, invariably on the first day of each month and if not paid by the 10th following, no further application for credit will be made.

This course will in future be followed in the belief the interest of both buyer and seller.

Any accounts now owing to me must be paid forthwith and require every consideration for the purpose of paying my own liabilities, or otherwise they will be handed over to other parties for collection.

At the same time the subscriber hopes to convey that all his goods will be sold at the smallest possible profit for cash or such credit as above named.

Hoping the proposed change will be kindly appreciated by all persons to be may be wanting.

CHEAP HARDWARE.

C. E. PARSONS,
Cheap Hardware,
Market Square, Goderich.

REDUCED PRICES

Being the

Order of the Day

I do cheerfully drop into line and will sell for cash from this date.

31 lbs Granulated for	85c.
28 lbs Teas for	68c.
27 lbs Young Hyson for	62½c.
7 lbs Teas for	60c.
6 lbs Teas for	50c.
5 lbs Teas for	40c.
Sugars 10, 11, 12 & 14 lbs for	1.00
Cut Tobacco	50c.
Hams, Grapes, Cherries, Salmon, &c. per can	20c.
Lobsters per can	15c.
Tomatoes per can	11c.
Good Soap 18 bars for	1.00
New Raisins 11 lbs for	1.00
Currants 10 lbs for	1.00
Green & Black tea 10 lbs for	1.25c.
Stone China Tea Set for	22.00
Stone China Dinner Set for	22.00

All other goods in proportion.

All accounts must be settled by Monday the 3rd January, 1876, or they will be placed in court for collection.

H. W. BALL.

Market Square.

JUST RECEIVED

—AT—

Mann & Gordon's,

An immense stock of

Boots & Shoes,

Which will be sold at

EXCEEDINGLY LOW PRICES.

OUR STOCK OF

DRY GOODS

AND

GROCERIES

Very large and well assorted and

Cheaper than the Cheapest.

☞ Be sure and see our goods before purchasing.

BOY WANTED

AT the Dominion office to the Telegraph Business.

Goderich, July 17, [illegible]

ALLAN LINE

ROYAL MAIL STEAMSHIPS.

Liverpool, Londonderry and Glasgow

[illegible]

RATES OF PASSAGE FROM GOODERICH

Montreal	$50	00
Quebec	50	00
Nova Scotian	50	00
Canadian	50	00
Sardinian	50	00
Circassian	50	00
Austrian	50	00
Polynesian	50	00
Corinthian	50	00
Nestorian	50	00
Prussian	50	00
Moravian	50	00
Caspian	50	00
Circassian	50	00
Austrian	50	00
Polynesian	50	00
Corinthian	50	00
Nestorian	50	00
Prussian	50	00
Moravian	50	00
Caspian	50	00

[illegible]

Goderich, May 7th 1866. 1373

IT WILL

Pay Everybody,

TO BUY THEIR

GROCERIES,
PROVISIONS,
CROCKERY, &
CLASSWARE,

FROM

W. J. Somerville & Co

They have renewed their stock and are selling

Cheaper than ever

FOR CASH OR PRODUCE.

They are giving

12 lbs. first class Tea for $1.
2 lbs. first class Coffee. Tea for $1.

And other Teas in proportion.

GIVE THEM A TRIAL.

First Shipment of Salt Water Herring Nos. 1 & 2 Labrador just received.

W. J. Somerville & Co.

Victoria St.

NEW

Cash Grocery Store,

KINGSTON STREET,

GODERICH.

FRED. SEIGMILLER & CO.

HAVING BOUGHT OUT HIGGINS BAKERY, [illegible]

Flour,
Feed and
Provisions,
FRUITS

WHEN IN SEASON.

The public are invited to call on us.

BAKERY and CONFECTIONERY DEPARTMENT

Is still in Operation.

Having secured the services of two Bakers we are prepared to fill all orders at short notice, with satisfaction and despatch.

A Call Solicited.

FRED. SEIGMILLER & CO.

Goderich, Sept. 1st, 1875. 1480 1yr

DIRECTORY

FOR THE

COUNTY OF HURON,

For 1876.

J. C. CURRIE, (Goderich),
Publisher.

I have undertaken the work of preparing and publishing a complete and authentic, as possible, directory of the County of Huron, with as complete information as I can secure of the names of the heads of families, occupations, post offices, and the general features of interest. Such a work has been greatly needed in this County for some time past, there having been no directory issued for seven years, and the interest [illegible]

BOY WANTED

AT the Dominion office to the Telegraph Business.

Goderich, July 17, [illegible]