Your yearning, longing tea-thirst is to be satisfied more deeply, more completely than ever before! A tea-flavor so full, so rich, so smooth that it simply brims with taste-pleasure has at last been perfected. It cost years of expensive study of flavor-blending to produce. But now it is yours—for ever lasting enjoyment—in King Cole Tea.
Buy a package now; to-day! Then when you feel "just dying" for an unusually full-flavored satisfying cup of tea, turn to King Cole for joy-full relief

YOU'LL LIKE THE FLAVOR

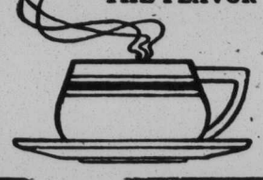

KING COLE TEA

FURNITURE
PIANOS
ORGANS

We carry in stock a [illegible] Furniture at right

Mason & [illegible]
Thomas & [illegible]
and Gent's [illegible]

GIVE US A CALL

[illegible]

E. A. [illegible] Representing

The Lounsbury Co., Limited,

Phone 25. House Phone 184. CAMPBELLTON

USE OUR MAKE
SAUSAGE
BACON
[illegible]
COOKED HAMS.
JOHN HOPKINS,
ST. JOHN, N. B.

MAIL ORDERS RECEIVE PROMPT AND PERSONAL ATTENTION.

TOBIN LIMITED

MANUFACTURERS & IMPORTERS OF

TENTS. FLAGS. AWNINGS, DUSTERS. HAMMOCKS. COAL BAGS. TARPAULINS. HORSE COVERS. BED HAMMOCKS. HORSE BLANKETS. CAMPING OUTFITS. CONTRACTORS SUPPLIES. ENGLISH OILED CLOTHING. AUTOMOBILE AND CARRIAGE RUGS. ETC., ETC.

Ottawa, Canada.

ROYAL
BAKING POWDER
"The only [illegible] made from Royal Cream Tartar"
NO ALUM, NO LIME PHOSPHATE

CAMPBELLTON TOWN COUNCIL

Deputation to Ottawa 'P Their Report.

The Town Council met in session on Tuesday evening. His Worship Mayor MacDonald presiding. There were also present Councillors Pinault Miller, Mowat, Alexander, White, Moores and Lunam. The minutes of previous meeting were read and confirmed. A communication was read from the Secretary of the Old Age Pension Committee at Ottawa, asking the opinion of the council on the desirability of the scheme, and how many persons would be affected by it in Campbellton. Letter was laid on table.

Communication read from F E. Blackhall, Town Auditor, submitting report of audit for the past year which was accepted.

Communication received from H. M. Clark of National Highways Association enclosing resolution relative to a national highway from the Atlantic to the Pacific. On motion this resolution was adopted.

Communication from the Secretary of L. O. L. No. 64 asking refund of taxes for property on Gerrard Street. Referred to assessment and appeals committee

Communication read from Chief of Amherst Fire Brigade relative to a test of a 50 H. P. Rambler Motor Chemical Engine to take place at an early date, and extending an invitation to the council to be present. Letter filed and Town Clerk instructed to get further particulars.

Petition was received from George Letourneau for a license to conduct a tailoring and clothes pressing establishment on Gerrard St. Referred to Police and Licenes Committee.

REPORTS OF COMMITTEES

The following reports recommending payment of accounts were received and adopted.

Councillor Pinault, Public Property and Streets $310.45.

Councillor Miller, Finance $1270.74.

Councillor Alexander, Water & Sewerage $363 96.

Councillor Moores, Public Charities $108.90.

The Electric Light Committee were authorized to sell the steam engine and plant in the old Power House to the best advantage.

On motion the following names were placed on the pay roll of the Electric Light Department, Frank Gorham, $85 per month, James Robinson $60 per month, John Neilson $60 per month.

The subject of the concrete was then brought up. The matter of employing expert advice as to the construction of the dam had been mooted, and councillor Alexander submitted letters from three firms who had been asked to state their fees for this work. These letters asked for fuller details and plans of the work which the Town Clerk was instructed to send through the committee.

Councillor White submitted prices for a Fire Alarm Bell for the new alarm system. This burning "question was responsible for a great deal of fiery" eloquence, but the bell although it had a tongue of its own was talked out, and the matter of purchase left where it was.

Councillor Lunam brought up the question of purchasing a desk for the chief of Police, and after discussion the clerk was instructed to write Ex-Mayor Murray regarding an official desk.

His Worship Mayor McDonald presented the report of the Ottawa delegation. This was a voluminous and exhaustive report and quite a historical document. The following are the items in brief which will interest the community:

At the present time the outlet for Sugerloat Street and the Subway at Victoria Street Crossing would not be done

Water Street is to be extended from Victoria Street along past M[illegible] foundry to the proposed [illegible] bridge

A siding for freight will be placed at Dalhousie Street but no passenger platform would be put there.

A piece of land was granted the Town on the south side of the Rock Cup for a fire alarm tower, and the department will arrange to install fire alarm boxes on the railway property. In the matter of shunting and a request for an extra shunting engine, this would be taken up with the officials at Campbellton and the delays remedied.

The necessary dredging was considered favorably and the work was promised to be done.

The privilege of attaching a fire alarm striker to the bell in the town clock was granted.

These were the essential points in the report which was received and adopted, after which council adjourned.

Experienced mothers say Zam-Buk is best for children's injuries and skin troubles, because:

It is herbal—no poisonous mineral coloring.

It is antiseptic—prevents cuts and burns taking the wrong way.

It is soothing—ends pain quickly.

It heals every time.

Just as good for grown-ups.

Sold at all stores and druggists.

Zam-Buk

A PRESBYTERIAN'S VIEW

A reverend gentleman in one of the Presbyterian churches at Ottawa—the Rev. James A Little—lately referred to the fine frenzy of many people over the Ne Temere Decree. It would serve—he said—a much better purpose if they would calmly study out the attitude of the Roman Catholic Church towards this important social relation. Many Protestents did not consider seriously enough the sanctity of marriage. The Roman Catholic Church had been trying, although, perhaps, in a mistake way, to preserve the sacredness of the marriage relation. Protestants should inform themselves thoroughly of the facts and be broad-minded enough to view the matter charitably and impartially.

Children are much likely to contract the contagious diseases when they have colds. Whooping coughs, diphtheria, scarlet fever and consumption are diseases that are often contracted when the child has a cold That is why all medical authorities say beware of colds. For the quick cure of colds you will find nothing better than Chamberlain's Cough Remedy. It can always be depended upon and is pleasant and safe to take. For sale by all dealers

Mr. John T. Mowat, of Campbellton, has been appointed Commissioner for the Pilotage District of Restigouche.

FREE TO GIRLS

Beautiful French Dressed Doll, 15 inches tall, with eyes that open and shut; Rolled Gold Locket and Chain, or Solid Gold Signet Ring free to any girl. Send me your name and we will send you thirty sets of beautiful Easter, St Patrick and other post cards to sell at ten cents a set (six cards in each set.) When sold send us the money and we will send you whichever prize you choose. For selling 30 sets we will give you a Rolled Gold Extension Bracelet. We prepay all charges. Address HOMER WARREN CO. D pt. 110 Toronto. —Feb. 27- w s. p.

Want Ads.

Why the Buyer [illegible]

When [illegible] buys [illegible] read [illegible] paper [illegible] [illegible]

MEANING OF THE CROSS

This cross (in red) has been adopted in Canada and all over America as the emblem under which the Crusade against Consumption is carried on.

Every reader knows of the ravages of this disease; how, too often, the bread-winner of the family falls a victim, or the young man or young woman, with a promise of a happy and useful life, is stricken down.

This modern Crusade, like the one of old, is a winning fight. The death rate from Consumption in this province shows a decrease of over 25 % in the past few years.

Nearly 6000 of these poor sufferers have been cared for in our Consumptive Homes in Muskoka and near Weston. To-day we have 300 patients under treatment—patients who, if they had the money, could not through fear of contagion gain admittance into other hospitals.

In the Muskoka Free Hospital alone we are now caring for 156 patients. 128 of these cannot pay a single cent for the cost of their maintenance, 15 pay 70c. per day, 1 pays 57c. per day, 12 pay 50c. or less per day.

Our Trustees, having faith in the generous-hearted people of Canada, have continued to carry on this work during the past year.

Money to pay doctors, food, nursing and caring of these sick ones, is urgently needed. Will your readers help and have the joy of sharing in a work that has the promise of the Master's reward?

W. J. GAGE
Chairman Executive Committee, National Sanitarium Association

[illegible] SPADINA AVE.
TORONTO

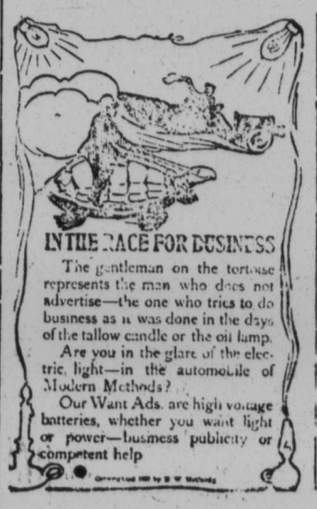

IN THE RACE FOR BUSINESS

The gentleman on the tortoise represents the man who does not advertise—the one who tries to do business as it was done in the days of the tallow candle or the oil lamp.

Are you in the glare of the electric light—in the automobile of Modern Methods?

Our Want Ads. are high voltage batteries, whether you want light or power—business publicity or competent help

Marriage Prohibited
Without a proper license

If you issue Marriage Licenses tell the young folks about it in our Classified Ads. They all know a license is necessary, but they don't all know where to get [illegible]

This paper is popular with the young people.

Subscribe
The
$1.00 A Year