PROVISIONAL MAP

32-I/5

CANADA

1:50,000

EDITION 1

CARTE PROVISOIRE

32-I/5

Refer to this map as: 32-I/5 EDITION 1 ASE SERIES A 761

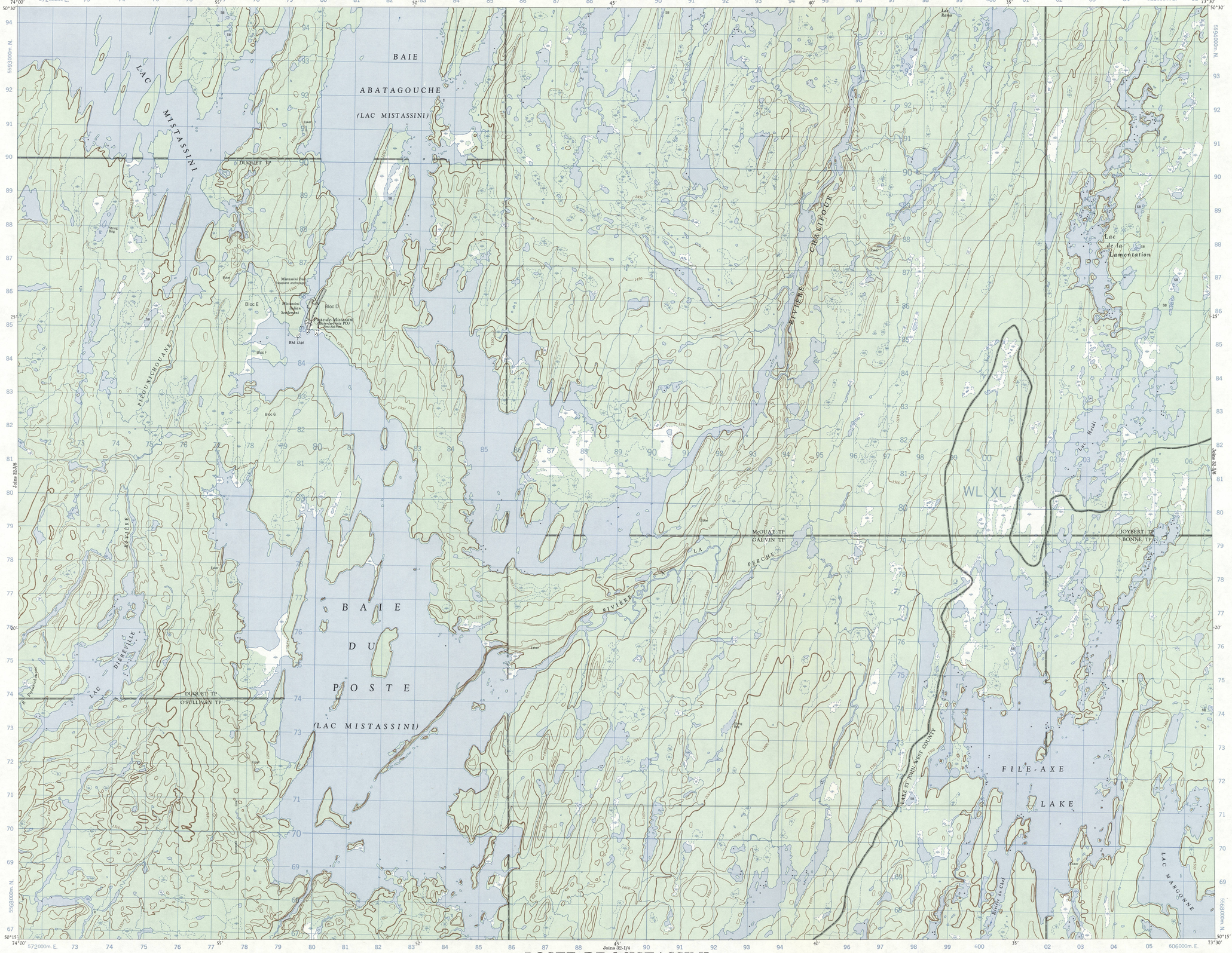

POSTE-DE-MISTASSINI

QUÉBEC

Produced, 1965, by the SURVEYS AND MAPPING BRANCH, DEPARTMENT OF ENERGY, MINES AND RESOURCES, from aerial photographs taken in 1956. Field surveys 1959. Printed 1967.

Copies may be obtained from the Map Distribution Office, Department of Energy, Mines and Resources, Ottawa.

cart track..... Chemin de terre .....

SCALE 1:50,000 ÉCHELLE

Miles 1 0 1 2 3 Miles

Metres 1000 500 0 1000 2000 3000 4000 Mètres

Yards 1000 500 0 1000 2000 3000 4000 Verges

CONTOUR INTERVAL 50 FEET
Elevations in Feet above Mean Sea Level
North American Datum 1927
Transverse Mercator Projection

Some names on this map are not yet official.
Corrections or additions are invited by the Surveys and Mapping Branch.

This Provisional Map is equivalent to a standard map in accuracy of content.

ÉQUIDISTANCE DES COURBES 50 PIEDS
Élévations en pieds au-dessus du niveau moyen de la mer
Niveau de référence nord-américain 1927
Projection transverse de Mercator

Certains noms inscrits sur cette carte ne sont pas encore officiels. La Direction des levés et de la cartographie saurait gré au public de lui signaler corrections et additions.

Cette carte provisoire est l'équivalente d'une carte régulière au point de vue précision de l'information.

Établie en 1965, par la DIRECTION DES LEVÉS ET DE LA CARTOGRAPHIE, MINISTÈRE DE L'ÉNERGIE, DES MINES ET DES RESSOURCES, d'après des photographies aériennes prises en 1956. Levés sur le terrain en 1959. Imprimée en 1967.

Ces cartes sont en vente au Bureau de distribution des cartes, ministère de l'Énergie, des Mines et des Ressources, Ottawa.

CONVERSION SCALE FOR ELEVATIONS

Feet 100 200 300 400 500 600 700 800 900 1000

Metres 30 60 90 120 150 180 210 240 270 300

T.N.

20°15' or 360 Mils

0°58' or 17 Mils

Magnetic North

Grid North

Use diagram only to obtain numerical values.
APPROXIMATE MEAN DECLINATION 1966
FOR CENTRE OF MAP
Annual change decreasing 2.5'

ONE THOUSAND METRE

UNIVERSAL TRANSVERSE MERCATOR GRID

GRID ZONE DESIGNATION	100,000 M. SQUARE IDENTIFICATION
18 U	WL XL

EXAMPLE OF METHOD USED TO GIVE A REFERENCE TO NEAREST 100 METRES

THE FOLLOWING GRID REFERENCE IS A SAMPLE ONLY AND DOES NOT REFER TO A POINT ON THIS MAP

REFERENCE POINT	CHURCH	(as above)
EASTING. Read number on grid line immediately to left of point	97	
Estimate tenths of a square from this line eastward to point		5
	975	
NORTHING. Read number on grid line immediately below point	98	
Estimate tenths of a square from this line northward to point		4
	984	
EXAMPLE MILITARY GRID REFERENCE 979984		

Nearest similar grid reference 100,000 metres (about 63 miles)

ZONE 18

McGILL UNIVERSITY MAP COLLECTION
MAR 20 1969
GEOGRAPHY DEPARTMENT MONTREAL

32-I/5
EDITION 1