

The **XXX** Saw Gummer and Sharpener

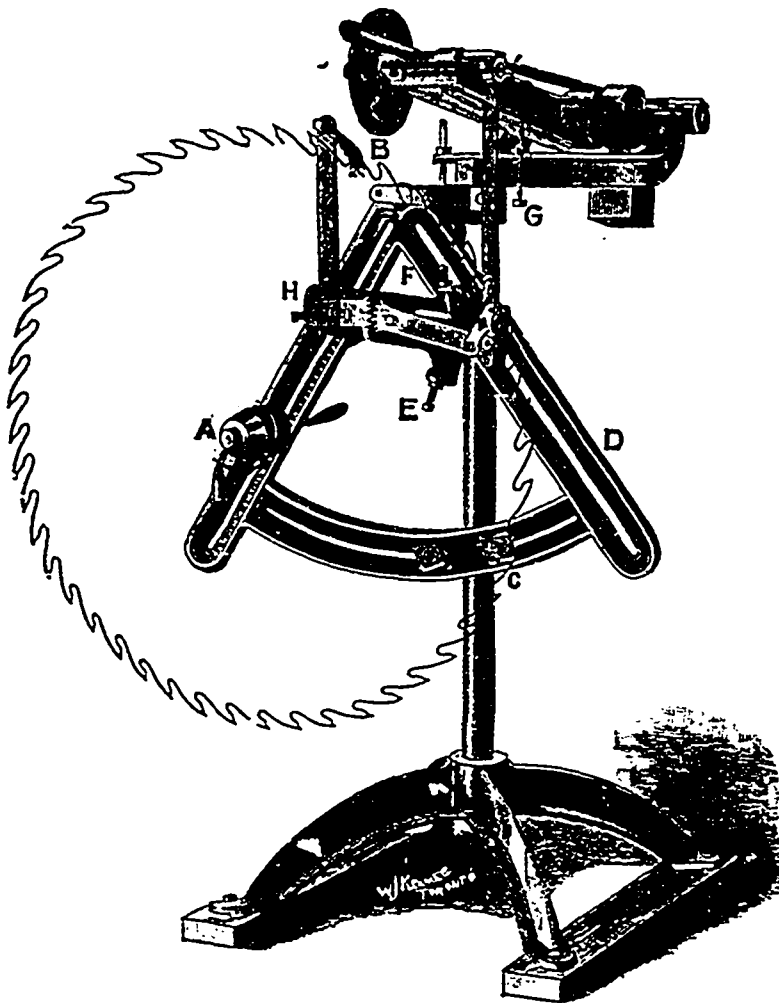

Has no Rival
FOR VARIETY, CAPACITY OR QUALITY OF WORK

OR FOR
SIMPLICITY, DURABILITY, CHEAPNESS

Will take saws from 6 inches to 6 feet diameter; sets the saw forward one tooth at a time automatically; sharpens any saw perfectly, giving the teeth any desired pitch, and making all the teeth exactly alike. Will sharpen teeth in an ordinary saw mill in one minute, or 100 teeth in a shingle saw in four or five minutes. The cut shows outline of mill saw 54-inch diameter.

MR. F. J. DRAKE, Belleville;

PEMBROKE, ONT.

Dear Sir,—Re the conversation you had with our manager, I am instructed to advise you that the machine we purchased from you early last spring has proved to be a very good piece of machinery. Our Mr. McCool, who uses it, is greatly pleased with it, and recommends it to any person who may require a Saw Filer. Wishing you every success with your business, we remain,

Yours truly,

(Signed) THE PEMBROKE LUMBER CO.
 Per W. H. Bromley.

SEND FOR CATALOGUE OF SAW MILL MACHINERY.

Manufactured Only by . . .

. . . F. J. DRAKE,

BELLEVILLE, ONT.

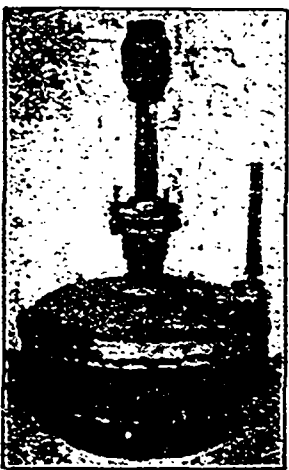

THE LEFFEL AND VULCAN TURBINES

POSSESS DISTINCTIVE MERITS, which should have the attention of water power owners 1st—They are strongly and carefully built. 2nd—They are economical in their use of water. 3rd—They develop more power in proportion to the water used than

any other Turbine built. Mr. J. D. Flavelle, of the Flavelle Milling Co., of Lindsay, writes us under date of March 7th as follows:

"Referring to the two 74" water wheels (Leffels) purchased from you during the past year. As far as we have had an opportunity of testing, they have done their work excellently, in fact are doing more than you guaranteed them for. We took a test of the power they were developing with a head of water of 3 ft. 10 in., and they developed very close to 100 h. p. We are thoroughly satisfied with same."

This letter is but one of many such.



We also
 Manufacture

The Lane Saw Mill, Four Styles of Shingle Machines,
 Lath Machine Edgers, Trimmers, Pulleys, Hangers, Boxes, Etc.

WRITE FOR PRICES AND CATALOGUE TO

MADISON WILLIAMS

H. E. Plant, Agent,
 Common and Nazareth Sts. MONTREAL

SUCCESSOR TO
 PAXTON, TATE & CO.

PORT PERRY, ONT.