Special Thanksgiving Dinner,
6 p.m. to 8 p.m. o'clock, THURSDAY, 7th inst.
NO DELAY. Direct from the steam table.
HARRY WEBB'S,
66 and 68 Yonge street.

AMUSEMENTS.

GRAND OPERA HOUSE.
Tonight, matinee to-morrow and to-morrow night.
Arthur Rehan's superb Comedy Company will interpret Augustin Daly's great play,
SURPRISES OF DIVORCE,
Or The Lottery of Love.
SEATS NOW SELLING.

GRAND OPERA HOUSE—Extra.
WEEK NOV. 11.
The Rudolph Aronson Comic Opera Co. in
NADJY - AND - ERMINIE.
Matinees Wednesday and Saturday.
Seats now selling. No advance in prices.

JACOB'S & SPARROW'S OPERA HOUSE
MAT. TUE. WED SAT.
THIS WEEK
ARABIAN NIGHTS
Special Thanksgiving matinee Thursday, Nov. 7. Prices 15, 20, 30 and 50c.
Next week—Corinne in Arcadia.

ACADEMY OF MUSIC.
Enthusiastic reception of
George M. Wood and Marguerite St. John,
The eminent English Artists,
in DAVID GARRICK, which will be repeated to-night, Friday, Nov. 8, and to-morrow, Saturday, matinee at 2 and evening at 8.
Plan now open at the box office. Tuesday next the New York success, Bootle's Baby.

GEO. W. CABLE.
Horticultural Pavilion,
MONDAY, NOV. 11.
Reserved Seats 50c. at Nordheimer's.

IRISH PROTESTANT
BENEVOLENT - SOCIETY.
GRAND CONCERT.
PAVILION, NOV. 14.
AGNES THOMSON,
Mrs. F. Mackelcan (of Hamilton), Mr. C. V. Bloum (of Buffalo), Mr. E. W. Schuch, Mr. H. L. Clarke, and the Band of the Queen's Own Rifles, under the leadership of Mr. J. Bayley.
The program will consist chiefly of the exquisite songs and melodies of Ireland.
Mrs. H. M. Blight accompanist, Mr. E. W. Schuch musical director. Admission 25c, reserved seats 50c. Plan now open at Nordheimer's. 35934

KNOW THYSELF.
The Famous PANOPTICON and MUSEUM of ANATOMICAL SPECIMENS and Mechanical Wax Figures is now open daily from 10 a.m. to 10 p. m. at 172 Yonge-street, a few doors north of Queen. For Adults Only.
Fridays for Ladies. Admission 25 cents.

THE RACE FOR POWER is unlimited and there is no end to the love of ambition. One of the next strongest and most universal desires is for wealth. The people generally are all on a chase for money. Honesty, truth and honor often fall before it. Investment in land in Toronto is one of the safest channels to gain money. It never goes away but stands its ground and steadily advances in value. Clients investing in it through us have all made money and in some cases large amounts
R. J. GRIFFITH & CO.,
16 King-street East.

MUSICAL AND EDUCATIONAL.

TORONTO
CONSERVATORY OF MUSIC
OVER 1,000 PUPILS LAST TWO YEARS
All branches taught: Instrumental and Vocal Music, Oratorio and Church Music, Elocutio Languages, etc. SCHOLARSHIPS, CERTIFICATES and DIPLOMAS granted. FREE Theory & Violin Classes. FREE concerts, recitals and lectures. Organ students can practice and have lessons on magnificent new instrument, especially for Conservatory. Pupils may enter at any time. Send for new 85-page Calendar. Address EDWARD FISHER, Musical Director.

BRITISH AMERICAN ARCADE, YONGE ST. TORONTO
Business College
The oldest and most reliable of its kind in the Dominion. All subjects pertaining to a business education thoroughly taught by able and experienced teachers.
29TH YEAR. C. ODEA, Secy.

HELP WANTED.

SALESMEN wanted at once—A few good men to sell our goods by sample to the wholesale and retail trade. We are the largest manufacturers in our line in the world. Liberal salary paid. Permanent position. Money advanced for wages, advertising, etc. For full terms address, Centennial Mfg. Co., Chicago, Ill., or Cincinnati, O. 246

WANTED—A GOOD SMART BOY to do messages. Apply Editorial rooms World Office, No. 12 Melinda-street, in the afternoon.

WANTED—RELIABLE LOCAL AND traveling salesmen. Positions permanent. Special inducements now; first-selling specialties. Don't delay. Salary from start. Brown Bros., Nurserymen, Rochester, N.Y. 246

ART.

J. W. L. FORSTER—PUPIL OF MONS Bouguereau, studio 81 King-street East, specialty portraiture.

DIVIDENDS.

IMPERIAL BANK OF CANADA.
DIVIDEND NO. 29.
Notice is hereby given that a Dividend at the rate of Eight per Cent. per annum upon the capital stock of this institution has been declared for the current half year, and that the same will be payable at the Bank and its branches on and after
Monday, 2d Day of Dec next
The Transfer Books will be closed from the 16th to the 30th November next, both days inclusive. By order of the Board
D. R. WILKIE, Cashier.
Toronto, 21th Oct., 1889. 52

BUSINESS CARDS.

A CORDION Pleating—40c yard, 8 yards wide, in one piece. Tea gowns done, 65 inches long. Send in by mail and will return by Express. Mrs. Fierol, Pattern Parlors, 41 King east.

M. LOUGH, PROVINCIAL LAND SURVEYOR, valuator and draughtsman, 15 Toronto-street, room 9.

UNWIN, FOSTER & PROUDFOOT, Provincial Land Surveyors, Civil Engineers, Draughtsmen and Valuators, corner of Bay and Richmond-streets (next to City Registry Office). Telephone No. 1336. eod

GEORGE EDWARDS—CHARTERED ACCOUNTANT, Insurance Adjuster, Auditor, Trustee and Liquidator. Office: Queen City Chambers, 24 Church-street. Contracts for periodically auditing and balancing business books at reduced rates. ed

STEAM DYE WORKS—LADIES' AND Gentlemen's winter garments cleaned or dyed at James', 153 Richmond west.

PATENTS PROCURED IN CANADA, United States and foreign countries. Donald C. Ridout & Co., Solicitors of Patents 22 King-street east, Toronto.

OAKVILLE DAIRY—481½ YONGE-ST.—Guaranteed pure farmers' milk supplied; small only. Fred. Sole, proprietor.

PROPERTIES FOR SALE.

A GOLDEN OPPORTUNITY TO MAKE A FORTUNE!
FOR SALE block of 75 acres fronting on the west side of Yonge-street adjoining Bedford Park.
High, level land. Beautiful views. Cool breezes in hot weather. Near present terminus of the Street cars. Electric cars will pass the property. Will give UPWARDS OF 21,000 FEET OF FRONTAGE, exclusive of streets and woodland for park reserve, for use of lot owners. PRICE IN BLOCK ONLY $2.65 PER FOOT, including Yonge-street frontage. The Bedford Park company have sold in past few months 1230 lots at from $5 to $7 a foot. THE ABOVE PROPERTY IS THE BEST AND CHEAPEST IN THE MARKET EITHER TO HOLD OR CUT UP.
W. JAMES COOPER, Estate Agent,
15 Imperial Bank Buildings,
Wellington-street East.

TO INVESTORS.
A LARGE BLOCK OF LOTS ON Tyndall-avenue, north of railway; $50 per foot if taken at once. This is the 100 foot street and in three years this property will be worth double, in fact it is $10 per foot under price now. One-half cash.
J. B. BOUSTEAD & Co.,
12 Adelaide-street east.

FOR SALE—TENDERS WILL be received for the stores, 78 and 80, opposite Berryman-street, Davenport-road, Toronto.
PETER A. SCOTT,
Lion's Head P. O.

TO EXCHANGE—Pair solid brick houses on Rose avenue. Will rent or will exchange for good vacant lots. 246

TO EXCHANGE — 150 feet on Huron street to exchange for pair houses in vicinity of Spadina avenue. H.S. Mara, 5 Toronto street.

F. A. F. ARDAGH, 12 KING-street East, offers as follows:
$35—DUNN AVENUE, Corner Lorne. $40
$37—Jamieson avenue above the track.
$37—SPRINGHURST AVE., 100 feet. $38 Roncesvalles, corner.
$40—LEOPOLD STREET, builders terms. $16 Mackenzie avenue.
46 FEET on Iroquois street to exchange. $12.50 Brandon avenue.
$8—GAMBLE AVE., cheapest lot in street—Near Pape avenue.
64 FEET on Victoria Crescent to exchange for house property.
$35—DUPONT AVE.—Cheap lot. $25 College street.
$50—SPENCER and Tyndall avenues, also $28.
$15—ARMSTRONG AVE., 150 feet. $13 Bertie street, 315 feet—Will exchange.
SOME very good properties on King and Queen streets—St. Alban's Ward.
$43—EUCLID AVE. $29 Deleware ave.
$24—LENNOX AVE. $34 Harvard ave.
$18—PACIFIC AVE. $20 Annette street Corner.
F. A. F. ARDAGH,
REAL ESTATE BROKER,
12 King-Street East.
TORONTO Annex—Lots for sale in Admiral Road, Bloor Street, Bernard Avenue, Bridgman Ave., Huron Street Madison Ave., Dupont Ave, St. George Street, Walmer Road, W. Hope, 10 King St. east.

FOR SALE—ROSEDALE, MAPLE-AVE.—Two solid brick detached houses, containing twelve and nine rooms, bath, etc., respectively. Will be sold at a low figure and very easy terms. Apply to the owner, 7 Yonge-street Arcade, or No. 4 Maple-avenue, Rosedale.

R. MOFFATT & CO., REAL ESTATE Financial Brokers and Valuators, 4 King-street east. Sixty per cent. advanced on unencumbered city and farm property.

ARTICLES FOR SALE.

FOR SALE—Prize Spangled Hamburgs for sale. Apply 122 King-street east, upstairs.

VETERINARY

ONTARIO VETERINARY COLLEGE Horse Infirmary, Temperance-street Principal assistants in attendance day or night.

OFFICIAL ASSIGNEES.

BLACKLEY & ANDERSON, TORONTO and Hamilton; accountants, assignees, receivers; registered cable address, "Junior." Telephone 1716. Toronto office, Stanley Chambers, 37 Yonge-street. Hamilton office, 24 James-street South.

FINANCIAL.

A LARGE AMOUNT OF PRIVATE funds to loan on real estate, city or farm property. Frank Cayley, real estate and financial agent, 65 King-street east, cor. Leader-lane.

LOANS AT 5½ TO 6 PER CENT. ON FARMS and city property. Builders' loans carefully managed. G. F. Moore & Co., Real Estate brokers, 13 Victoria-street.

A FIRST OR SECOND MORTGAGE LOAN put through without delay at "The Land Mart," 60 Adelaide-street east.

MACLEAN & GRUNDY LOAN AND Estate Brokers, 23 Victoria-street. Houses from $600 upwards; small cash payments; choice building lots in all parts of the city for sale or exchange.

MONEY BELOW MARKET RATES ON business property where security is undoubted; loans negotiated on real estate securities at current rates without trouble or expense to borrower. R. K. Sproule, 20 Wellington-street east.

MONEY TO LOAN ON MORTGAGES endowments, life policies and other securities. James C. McGee, Financial Agent and Policy Broker, 5 Toronto-street.

$70,000 PRIVATE FUNDS TO loan on good mortgage security; terms easy; no commission. James A. Macdonald, Barrister and Solicitor, 14 King-street west.

C. C. BAINES,
STOCK BROKER AND ESTATE AGENT,
22 Toronto-street. Money to Lend. 136
Telephone, 1009.

$250,000 TO LOAN
At 5½ and 6 per cent., on Real Estate Security, in sums to suit. Second Mortgages purchased. Notes Discounted. Valuations and arbitrations attended to.
WM. A. LEE & SON,
Agents Western Fire and Marine Assurance Company. Offices, 10 Adelaide-street East. Telephone 592.

$500,000
To be invested on specially favorable terms for two weeks in choice mortgages on real estate. Apply to the Toronto General Trusts Co.

DESKS.
Office, Library, Church and School Furniture.
John H. Blackburn & Co. 41 Colborne-st.

PASSENGER TRAFFIC.

WINTER RATES.
"Glasgow Service."
STEAMERS EVERY SATURDAY
—FROM—
NEW - YORK
—TO—
Glasgow & Londonderry
Circassia.....Nov. 2.
Ethiopia.....Nov. 9.
Auchoria.....Nov. 16
Furnessia.....Nov. 23
For Flores, Fayal, Gibraltar, Naples, Trieste, and Venice, S.S. BOLIVIA Nov. 13.
For Gibraltar and Naples S.S. CALIFORNIA Nov. 30. Cabin rates $65 to $130.
For full particulars apply to
ROBINSON & HEATH,
Custom House Brokers, 65 Yonge-street.

GRAND TRUNK RY.
The old reliable route to
Montreal, Detroit, Chicago,
and all principal points in Canada and the United States. Only line running Pullman Palace Sleeping, Buffet and Parlor cars, electric lighted.
For full information as to rates, etc., apply cor. King and Yonge-streets, or 20 York-street.
P. J. SLATTER,
City Pass. Agent.

QUEBEC STEAMSHIP COMP'Y
BERMUDA.
60 hours from New York, THURSDAYS.
BARBADOES.
Trinidad and West Indies. FORTNIGHTLY.
A. AHERN, Secy., Quebec.
Barlow Cumberland, S.S. Agt.
72 Yonge-street, Toronto. ed

SOUTH AFRICA TASMANIA AUSTRALIA, NEW ZEALAND.
The new
White Star Steamer TEUTONIC
sailing from New York on the following dates, will give passengers a week in England before taking one of the fast steamers of the company's fleet to the above places: Aug. 21, Sept. 18, Oct. 16, Nov. 13, Dec. 11.
Passengers desirous of a longer time in England can leave by earlier steamer.
Through tickets and particulars from all agents of the line or
T. W. JONES,
Gen'l Canadian Agent, 37 Yonge-st, Toronto

LEGAL CARDS.

A. D. PERRY, Barrister, Solicitor, etc.—Societ and private funds for investment. Lowest rates. Star Life Offices, 32 Wellington-street east, Toronto.

ALFRED JONES, BARRISTER, HAS REMOVED to his new offices at Victoria Chambers, 9 Victoria-street (ground floor). Telephone 2088.

BECK & CODE, Barristers, Solicitors, etc., 65 King-street east, Toronto, cor. Leadenhall-lane. Money to loan. Titles given special attention.

CASSELS & CASSELS, BARRISTERS, Solicitors, etc., rooms 8 and 9, Manning Arcade, Toronto. Hamilton Cassels, R. S. Cassels.

CANNIFF & CANNIFF—Barristers, Solicitors, etc., 36 Toronto-street, Toronto. J. Foster Canniff, Henry T. Canniff.

CLARKE, HOLMES & CO., BARRISTERS, Solicitors, Notaries &c.; money loaned. 75 Yonge-street, Toronto. 246

DELAMERE, BEESOR, ENGLISH & RUSS, barristers, solicitors, 17 Toronto-street, Toronto.

DOUGLAS, GEORGE H., SOLICITOR, Notary Public, Conveyancer, etc., 27 Adelaide-street east; telephone 1194.

HOLMES & GREGORY, barristers, Solicitors and Conveyancers, 10 King-street west, Toronto. W. D. Gregory, G. W. Holmes.

KERR, MACDONALD, DAVIDSON & PATERSON, Barristers, Solicitors, Notaries Public, &c. Offices, Masonic Buildings, Toronto-street. J. K. Kerr, Q.C., W. Macdonald, W. Davidson, John A. Paterson, R. A. Grant. eod

KINGSFORD & EVANS, Barristers, Solicitors, etc. Money to lend. No. 10 Manning Arcade, Toronto. R. E. Kingsford, George R. Evans.

LAWRENCE & MILLIGAN, BARRISTERS, Solicitors, Conveyancers, etc., Building and Loan Chambers, 15 Toronto-street, Toronto.

LINDSEY & LINDSEY, BARRISTERS, Solicitors, Notaries Public, Conveyancers—5 York Chambers, Toronto-street. Money to loan. George Lindsey, W. L. M. Lindsey.

MURRAY & MACDONELL, BARRISTERS, Solicitors, Notaries, etc., Quebec Bank Chambers, 2 Toronto-street, and 368 Spadina-avenue, Toronto, Ont. Huson W. M. Murray and A. C. Macdonell.

MACDONALD & CARTWRIGHT, Barristers, Solicitors, &c., 18 King-street East, Toronto. Walter Macdonald, A. D. Cartwright.

MACDONALD, MACINTOSH & McCRIMMON, Barristers, Solicitors, etc., 49 King-street west. Money to loan.

MACLAREN, MACDONALD, MERRITT & SHEPLEY, Barristers, Solicitors, Notaries, etc. J. J. Maclaren, J. H. Macdonald, W. M. Merritt, C. F. Shepley, W. E. Middleton, R. C. Donald, A. F. Lobb, E. M. Lake, Union Loan Buildings, 28 and 30 Toronto-street.

McMICHAEL, MILLS & McMICHAEL, barristers, solicitors, &c. D. McMichael, Q.C., James A. Mills, Charles McMichael, A. J. W. McMichael. Offices: 54 Church-street (corner King-street), Toronto. Telephone No. 640.

McPHERSON & CAMPBELL, BARRISTERS, Solicitors, Conveyancers, etc. 3 Union Block, 26 Toronto-street.

MEREDITH, CLARKE, BOWES & HILTON, barristers, solicitors, etc., 24 Church-street, Toronto. W. R. Meredith, Q.C., J. R. Clarke, R. H. Bowes, F. A. Hilton. 6

MERCER & BRADFORD, BARRISTERS and solicitors. Special attention to patent litigation. 60 Adelaide-street east, opposite Court House. M. S. Mercer, S. H. Bradford.

MEYERS, WALLBRIDGE & GREGORY, Barristers, Solicitors, etc., 23 Scott-street, Toronto. Adam H. Meyers, W. H. Wallbridge, J. F. Gregory, B.C.L.

MULLIGAN, JAMES A., BARRISTER, Solicitor, Notary, etc. Office—15 King-street west, Toronto. Money to loan at lowest rates.

O'SULLIVAN & ANGLIN—BARRISTERS, Solicitors, etc. Offices, Medical Building, corner Bay and Richmond-streets. ed12mo

ROWAN & ROSS, BARRISTERS, ETC., 25 York Chambers, 9 Toronto-street. T. A. Rowan, James Ross.

ROSS, CAMERON, MCANDREW & CANE, Barristers, London and Canadian Chambers, Toronto. Hon. G. W. Ross, M. G. Cameron, J. A. McAndrew G. F. Cane. ed12mo

READ, READ & KNIGHT, BARRISTERS Solicitors, etc., 75 King-street east Toronto. D. B. Read, Q.C., Walter Read, H. V. Knight. Money to loan.

TAYLOR, MCCULLOUGH & BURNS, BARRISTERS, Solicitors, Notaries Public, Conveyancers, 19 Manning Arcade. Money to loan at lowest rates.

W. G. McWILLIAMS, BARRISTER, Solicitor, etc. Notary Public. Office over Molsons Bank, corner King and Bay-sts. Toronto.

W. H. P. CLEMENT, barrister, solicitor, etc., 7 Adelaide-street east.

HOTELS AND RESTAURANTS.

BETTS' RESTAURANT AND DINING HALL,
17 and 19 Jordan-street, opposite new Bank of Commerce.
I challenge all Toronto to beat my 25 cent dinner. I have engaged Mr. Gorringe, the best cook in Canada. Board $3 per week. Sunday included. Banquets, dinners and suppers served on or off the premises. 246

Jake's Virginia Restaurant,
Reopened at the Grand Opera House building, 13 Adelaide-street west. Open day and night, doors never closed. The only first-class All-night restaurant in the city. Everything first-class. Oysters served in 15 styles. Large Private Dining Room for special oyster suppers. Breakfast, dinner or tea at 25 cents. Telephone 2063.

PALMER HOUSE—CORNER KING AND York-streets, Toronto—only $2 per day; also Kerby House, Brantford.

OTTAWA HOTELS.

THE RUSSELL, OTTAWA.
The Palace Hotel of Canada. This magnificent new hotel is fitted up in the most modern style. Visitors to the capital having business with the Government find it most convenient to stop at the Russell, where they can always meet leading public men.
KINLEY & ST. JAQUES, Proprietors

PASSENGER TRAFFIC.

ALLAN - LINE.
Steamers will leave Montreal:
PARISIAN - - Nov. 5
POLYNESIAN - - " 13
RATES OF PASSAGE.
Cabin, $50, $60; return, $100, $110.
Intermediate, $25; return, $50.
Steerage, $20; return, $40.
Owing to the water in the St. Lawrence being very low it has been decided to send the Parisian away from Montreal at 10 a.m. Tuesday, 5th Nov. Passengers wishing to embark at Montreal must leave Toronto Monday evening.
The Parisian will sail from Quebec at her usual hour on Thursday, 7th Nov., and passengers embarking at Quebec will leave Toronto on the Wednesday morning's express as usual.
This arrangement only applies to the Parisian.
For berths, tickets and further information apply to
C. R. KINGSBURY,
Allan Line Agent,
24 ADELAIDE-STREET EAST, TORONTO.
Remember my office is only 4 doors west of Post Office.
DRAFTS and MONEY ORDERS
Issued to all parts of the World.
Telephone 2010.

WINTER RATES NOW IN FORCE.
—FOR—
OCEAN PASSAGES.
Barlow Cumberland, S.S. Agt. ed
72 Yonge-street, Toronto.

CANADIAN PACIFIC RAILWAY.
ANOTHER SERIES
—OF—
CALLAWAY'S EXCURSIONS
—TO—
BRITISH COLUMBIA, WASHINGTON TERRITORY, OREGON AND CALIFORNIA.
Nov. 19 and Dec. 3, 17 and 31.
For berths and all information apply to any agent of the company.
W. R. CALLAWAY,
District Passenger Agent,
118 King-street west, Toronto.

CANADIAN PACIFIC STEAMSHIP LINE
One of the fast Clyde-built steamships
ALBERTA AND ATHABASCA
is intended to leave Owen Sound every Wednesday and Saturday on arrival of Steamship Express leaving Toronto at 11.05 a.m., for Port Arthur direct (calling at Sault Ste. Marie, Mich., only), making close connection with the through trains of the Canadian Pacific Railway for Winnipeg, British Columbia and all points in the Northwest and Pacific Coast.
And one of the
PALACE SIDE-WHEEL STEAMERS,
CARMONA AND CAMBRIA
is intended to leave Owen Sound every Tuesday and Friday at 10.30 p.m., on arrival of Canadian Pac. Railway train leaving Toronto 4.45 p.m. for Sault Ste. Marie, calling at Killarney, Manitowaning, Shegwandah, Little Current, Kagawong, Gore Bay, Spanish River, Buswell's Mills, Serpent River, Algoma Mills, Blind River, Meldrum Bay, Thessalon, Bruce Mines, Hilton, Port Finlay, Richard's Landing and Garden River.
W. C. VAN HORNE,
President, Montreal.
HENRY BEATTY,
Man. Lake Traffic, Toronto.

Intercolonial Railway OF CANADA.
The direct route between the West and all points on the lower St. Lawrence and Baie des Chaleurs, Province of Quebec; also for New Brunswick, Nova Scotia, Prince Edward, Cape Breton and the Magdalene Islands, Newfoundland and St. Pierre.
Express trains leave Montreal and Halifax daily (Sunday excepted) and run through without change between these points in 30 hours.
The through express train cars of the Intercolonial Railway are brilliantly lighted by electricity and heated by steam from the locomotive.
New and elegant buffet sleeping and day cars are run on all through express trains.
The popular summer sea bathing and fishing resorts of Canada are along the Intercolonial, or are reached by that route.

Canadian-European Mail and Passenger Route.
Passengers for Great Britain or the Continent leaving Montreal on Thursday morning will join outward mail steamer at Rimouski the same evening.
The attention of shippers is directed to the superior facilities offered by this route for the transport of flour and general merchandise intended for the Eastern Provinces and Newfoundland; also for shipments of grain and produce intended for the European market.
Tickets may be obtained and all information about the route, also freight and passenger rates, on application to
N. WEATHERSTON,
Western Freight and Passenger Agent,
93 Rossin House Block, York-st., Toronto.
D. POTTINGER,
Chief Superintendent.
Railway Office,
Moncton, N.B., July 2, 1889.

THE BOILER INSPECTION AND INSURANCE CO. OF CANADA.
SIR ALEXANDER CHMTBELL, K.C.M.G., (Lieut. Governor of Ontario), President
JOHN L. BLAIKIE, ESQ., - - - - Vice-President.
SUBSCRIBED CAPITAL $100,100.
DEPOSIT WITH THE GOVERNMENT OF CANADA $54,700.
All stock of the Company held by responsible residents of Canada. Blanket policies issued covering all loss from boiler explosion.
EFFICIENT STAFF OF TRAINED INSPECTORS.
Engineers and Firemen in charge of insured boilers are insured, free of charge against loss of life or injury to person resulting from explosion.
GEO. C. ROBB, Chief Engineer. ALEX. FRASER, Sec'y-Treas.
HEAD OFFICE 2 TORONTO-ST., TORONTO.
TELEPHONE No. 68. 52

WINDOW SHADES.
MACFARLANE, McKINLAY & CO.
—HEADQUARTERS FOR—
PLAID STORE SHADES, SPRING ROLLERS,
SHADE FRINGES, SHADE TASSELS.
Forty Colorings of Shade Cloth, 37 to 90 in. 300 Handsome Patterns Decorated Shades.
Patentees of the Wyant Shade Fastener. No tacks required.
OFFICE AND FACTORY, 31 and 33 WELLESLEY-STREET WEST.

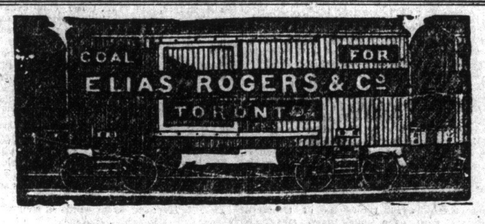

BEST QUALITY
COAL AND WOOD.
LOWEST PRICES.
OFFICES:
20 KING-STREET WEST, 274 QUEEN-STREET EAST,
409 YONGE-STREET, 578 QUEEN-STREET WEST,
193 YONGE-STREET.
OFFICES AND YARDS—Esplanade E., near Berkeley-street,
" " Esplanade E., foot of Church-street,
" " Bathurst, nearly opposite Front-st.
ELIAS ROGERS & CO.

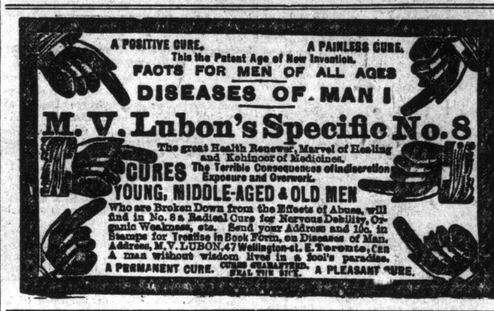

GRATEFUL—COMFORTING.
EPPS'S COCOA.
BREAKFAST.
"By a thorough knowledge of the natural laws which govern the operations of digestion and nutrition, and by a careful application of the fine properties of well-selected Cocoa, Mr. Epps has provided our breakfast tables with a delicately flavored beverage which may save us many heavy doctors' bills. It is by the judicious use of such articles of diet that a constitution may be gradually built up until strong enough to resist every tendency to disease. Hundreds of subtle maladies are floating around us ready to attack wherever there is a weak point. We may escape many a fatal shaft by keeping ourselves well fortified with pure blood and a properly nourished frame."—Civil Service Gazette.
Made simply with boiling water or milk. Sold only in packets, by grocers, labelled thus:
JAMES EPPS & CO.,
Homœopathic Chemists, London, Eng.

TORONTO POSTAL GUIDE, DURING the month of November, 1889, mails close and are due as follows:

	Close.	Due.
	a.m. p.m.	a.m. p.m.
G.T.R. East	6.00 7.30	7.45 10.30
O. and Q. Railway	7.30 7.45	8.00 9.00
G.T.R. West	7.00 3.20	12.40 7.40
N. and N.W.	7.00 4.40	10.00 8.10
T. G. and B.	7.00 3.45	11.00 8.30
Midland	6.30 3.30	12.30 9.30
C.V.R.	7.00 3.20	9.00 9.20
	a.m. p.m	a.m. p.m
G.W.R.	2.00	9.00 2.00
	6.00 4.00	10.30 4.00
	11.30 9.30	8.20
	a.m. p.m.	a.m. p.m
U.S.N.Y.	6.00 4.00	9.00 3.45
	11 30 9.30	11.30 5.45
U.S. Western States	6.00 9.30	9.00 3.45
	12.00	7.30

ENGLISH MAILS.—A mail for England via New York will be closed at this office every day, excepting Sundays and Wednesdays, at 4 p.m., and will be despatched to England by what the New York Postmaster may consider the most expeditious route.
On Thursdays a supplementary mail for London, Dublin, Liverpool and Glasgow, will be closed here at 9 p.m., for the Cunard steamer sailing on Saturday, but to insure catching the steamer the 4 p.m. mail is recommended.
The mail via Quebec will close here on Wednesdays at 7 p.m.

NERVOUS DEBILITY.
Exhausting vital drains (caused by early indiscretions) effectually cured—Unnatural discharges, syphilitic affections, varicocele impotence or premature decline of the manly powers and all diseases of the genito-urinary organs a specialty. It makes no difference who has failed to cure you. Consultation free. Medicines sent to any address. Call or write. Hours, 9 a.m. to 9 p.m., Sundays, 3 to 9 p.m. Dr. Reeve, 305 Jarvis-street, Toronto.

FOR MEN ONLY:
A POSITIVE CURE For LOST or FAILING MANHOOD, General and NERVOUS DEBILITY, Weakness of Body and Mind; Effects of Errors or Excesses in Old or Young. Robust, Noble MANHOOD fully Restored. How to Enlarge and Strengthen WEAK, UNDEVELOPED ORGANS & PARTS of Body. Absolutely unfailing HOME TREATMENT—Benefits in a day. Men testify from 47 States, Territories, and Foreign Countries. You can write them. Book, full explanation, and proofs sealed (sealed) free. Address ERIE MEDICAL CO., BUFFALO, N. Y.

THE - BYSTANDER
For November edited by Prof. Goldwin Smith. 10 cents a copy, or $1 per year. Send subscriptions to
WINNIFRITH BROS.,

WILLIAMS PIANOS
Endorsed by the best authorities in the world.
R. S. WILLIAMS & SON,
143 Yonge-street, Toronto.

FURS
—AT—
The Atradome
Seal Mantles and Jackets.
Persian Mantles and Jackets.
Beaves Capes and Muffs.
Bear Boas and Muffs.
Persian, Racoon & other Coats.
FINE GOODS.
LOWEST PRICES IN CANADA.
BASTEDO & CO.,
MANUFACTURERS.

A HOME COMPANY

AUTHORIZED Capital: $2,000,000.
—THE—
Manufacturers LIFE Insurance Co.
Head Office: Toronto.
FEATURES:
Low Rates, Liberal Policies, Thirty Days' Grace, Absolute Security, Prompt Payment of Claims.
PRESIDENT: SIR JOHN A. MACDONALD
Secretary-Treasurer, J. L. KERR.
A. H. GILBERT, Superintendent.
AGENTS WANTED.

DR. W. H. GRAHAM

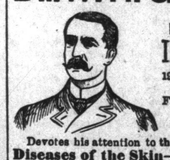

OFFICE IN MEDICAL INSTITUTE
198 King-street w late 170.
For cure of Catarrh Dyspepsia and Chronic Diseases.
Devotes his attention to the treatment of
Diseases of the Skin—as Pimples, Ulcers, etc.
Private Diseases and all troubles arising from Youthful Folly and Excesses, as Impotency, Sterility, Varicocele, etc.
Diseases of Women, Painful, Profuse or Suppressed Menstruation, Leucorrhœa, Ulceration and all Displacements of the Womb.
Office hours: 9 a.m to 8 p.m.; Sundays 1 to 3 p.m. 35

AUCTION SALES.

THE MART
ESTABLISHED 1834
MORTGAGE SALE OF VALUABLE CITY Property on Ossington-avenue.
Under and by virtue of a power of sale contained in a certain mortgage (which will be produced at time of sale) there will be sold by Public Auction at "The Mart," 57 King-street east, Toronto, on Saturday, the 9th day of November, 1889, at 12 o'clock, noon, by Oliver, Coate & Co., auctioneers, the following desirable property, namely:
Parts of lots numbers twenty-three and twenty-four on the west side of Ossington-avenue, according to registered plan No. 565. Said parcels of land having in all a frontage of thirty-nine feet, more or less, on Ossington-avenue, by a depth of two hundred and ten feet, more or less.
On said lots is erected a pair of semi-detached two-story brick fronted tough-cast dwelling houses, covering whole lot and containing seven rooms and bath-room, each also a first-class basement. These houses are new and well built, being furnished with all modern conveniences—side entrance to each. The street numbers of said houses are 102 and 104.
Terms of sale—Ten per cent. cash and balance cash or on terms to be arranged within thirty days thereafter.
For further particulars apply to Messrs. H.L. Hime & Co., 18 King-street east, Toronto, or to
REEVE & WOODWORTH,
Mortgagees' Solicitors,
18 King-street east, Toronto.

NOTICE TO CREDITORS.

Notice to Creditors.
IN THE MATTER OF ISADORE HILLER, of the City of Toronto, in the Province of Ontario, Hardware Dealer.
The insolvent has made an assignment of his estate to the undersigned, in pursuance of the Revised Statutes of Ontario, 1887, chap. 124, being an act respecting assignments and preferences by insolvent persons, and the creditors are notified to meet at the office of E. & T. Jenkins, 15 Toronto-street, Toronto, on Thursday, 31st October, 1889, at the hour of Three o'Clock p.m., to receive statement of the affairs generally.
And notice is hereby given that after the 2nd day of December next, the said trustee will proceed to distribute the assets of the said debtor among the parties entitled thereto, having regard only to the claims of which notice shall have been given, and that he will not be liable for the assets or any part thereof so distributed to any person or persons of whose debt or claim he shall not then have had notice.
HOBT. JENKINS, Trustees.
Toronto, Oct. 22, 1889. 15 Nov. 15.

CREAMERY BUTTER,
CREAMERY BUTTER.
CREAMERY BUTTER.
Ask your grocer for Park & Sons', the best in the market; received daily by express from old medal makers.

The POLSON IRON WORKS CO.
of Toronto (Limited).
Manufacturers of
Brown AUTOMATIC ENGINES
from 20 to 1000 horse-power, the most perfect engine in the world for economy and durability
STATIONARY AND MARINE BOILERS.
Steam Launches and Yachts.
Steam Pumps, Windlasses, etc.
Engine and Boiler Works—Esplanade east, Toronto. Shipbuilding Works and Dry Dock—Owen Sound, Ont.

COX & SON,
83 YONGE-STREET. 246
Pastry Cooks and Confectioners

Unsurpassed.
NASMITH'S.

PERKINS
Photographer,
293 YONGE-STREET

DIXON
THE PHOTOGRAPHER
FOR THE
FINEST PHOTOS IN CANADA.
New Studio—Cor. Temperance and Yonge. Also King and Yonge-streets.

W.H. STONE,
UNDERTAKER,
YONGE 349 STREET.
Telephone 932. Always open.

THE TORONTO
GENERAL TRUSTS CO.
27 and 29 Wellington-st. East.
CAPITAL, - - - $1,000,000
HON. EDWARD BLAKE, Q.C., M.P.....President
E. A. MEREDITH, LL.D.....Vice-President
J. W. LANGMUIR.....Manager
This Company acts as Executor, Administrator, Guardian, Committee, and undertakes Trusts of every description under Wills, Deeds of Trust, appointment of Courts, etc. The Company also acts as agents for persons who have been appointed to any of these positions, or for private individuals, in the investment of money and management of estates.
—THE—
Trusts Corporation
OF ONTARIO.
CAPITAL, - - - - $1,000,000.
SUBSCRIBED, - - - - $600,000.
Offices and Vaults 23 Toronto-street.
President, - Hon. J. C. Aikins, P.C.
Vice-Presidents, { Hon. Sir Adam Wilson, Hon. Sir R. J. Cartwright,
Manager, - A. E. Plummer.
This company acts as liquidator, assignee or trustee for benefit of creditors and generally in winding up estates, also accepts office of executor, administrator, receiver, guardian or committee; the execution of all trusts by appointment or substitution. Also acts as financial agent for individuals and corporations in all negotiations and business generally, including the issue and countersigning of bonds, debentures, etc., investment of money, management of estates, collection of rents and all financial obligations.
Deposit boxes of various sizes to rent.