of Carroll Floyd
d me;" and she sob-

deed!" repeated the
"Love, indeed!
ou don't know the
l love as that man
that renounces and
that accepts strug-
rity, and still lives
th and fervor. I'm
er could be deluded
f empty affection, and
thankful that my
m, rational moments,
ne." Mrs Courtney
heaven.
to do right, mamma,"
ng another nervous
ely great eyes sought
e upper region where
elegant and expensive
the complexion is
nored.
arl's trust in her man-
ier own instinct mis-
re as the wicked her-
d come to tenderness
repentance? Not a
came engaged to Sir
he next week. She
lady." Her complex-
he enjoys a quiet sat-
done her duty to her
y. She is happy, too,
ittle nature shut up in
ite and blue-veined cas-
appiness; though some-
ers that August day on
enders why in all her
ld feel again just as she
Floyd held one end of
oyly touched the other.
ight along at the bar,
od girl, and was called
he was called rich.
r, why, he married old
eel-chair and all. Their
er end of Fifth Avenue
er. Sam says. "We're
d we've settled down to
e that suits us." Then
thinks of pretty Pearl
r lady mother, and the
yed upon them.—[Har-

that flesh is heir to kid-
he most distressing. To
n only say, take Dr. VAN
Y CURE at once, and thus
ou cannot find elsewhere.
ave it. J. Wilson Gode-
n:

he good of others, if our
sense a true living. It
deeds of kindness only
g is found. In "little
ess," repeated every day,
ppiness.

Profession, and all whom may concern.

, or Nerve Food, a Phos-
t based upon Scientific
ted by Professor Austin,
on, Mass., cures Pulmon-
ion, Sick Headache, Ner-
Vertigo and Neuralgia
g diseases of the human
phatine is not a Medecine,
nt, because it contains no
Mineral Poisons, Opiates,
no Stimulants, but simply
atic and Gartric Elements
aily food. A single bottle
convince. All Druggists
per bottle. LOWDEN &
nts for the Dominion
et East Toronto

m, a farmer of Dereham
miles from Tilsonburg,
lons of sorghum syrup this
vill make 750 more. He
s who grow and bring cane
gallon for making, and a
n be secured from an acre
seventy cents a gallon, i
hat respectable profits ar
who grow it. The industry
western Ontario.

—A name well known in
th the Hair Renewer, which
hair to its natural color b
se. Sold at 50 cents per
es Wilson. 2m

ree of Charge.

s suffering from Conghs
, Bronchitis, Loss of Voice
n of the Throat and Lungs
to call at Wilson's Dru
t a Trial Bottle of D
iscovery for Consumption
, which will convince the
merits and show what
size bottle will do. Ca
(3)

n, having been sent t
Balmoral by the Queen i
dy in waiting, who happe
Duchess of Athole, sudden
inst her. "Hoot, man
er jest the woman I w
The enraged duchess dash
into the royal presence a
her majesty: 'Madam, J.
e; he has had the impert
me a woman." To whi
plied with cutting severit
what are you?" All c
ing and ladies of the be
a deadly hatred of Joh

Not be Discouraged.

mes of quack medicine a
everywhere, it is tru
find one remedy that
ise, and which really do
ded. Electric Bitters
as being a true and re
nd one that will do as r
They invariably cu
Liver Complaints, Diseas
ys and Urinary difficulties
hereof we speak and ca
ive them a trial. Sold
ttle, by Jas Wilson. [3]

EDUCATIONAL NEWS.

Departmental Examinations and Public School Teachers' Certificates.

Regulations approved by the Lieutenant-Governor in Council, the 29th day of November, 1882.

1 For passing the Intermediate Examination, every Candidate is required to obtain twenty per cent of the marks obtainable on each subject taken by such Candidate, and forty per cent. of the aggregate of marks of the whole of such subjects.

2 For passing the additional examination for non-professional Third Class Certificates. every candidate is required to obtain thirty per cent. on the marks attainable on each subject taken by such Candidate, and fifty per cent. of the aggregate marks of the whole of such subjects.

3. For passing the examination for non-professional Second Class Certificates, every Candidate is required to obtain, for Grade B, thirty per cent. of the marks attainable on each subject taken by such Candidate, and fifty per cent of the aggregate of marks of the whole of such subjects; or, for grade A, thirty per cent, on each subject, and sixty per cent. of the aggregate.

4. Any Third Class Public School Teacher, whose Certificate was granted since the Regulations of July, 1877, came into force, (Compendium, Part IV, chap. 7, page 166), and whether or not the same has been extended, or has expired, may present himself and it eligible as a Candidate at the non-professional examination in July, 1883, for Third or Second Class Certificate, as he may select. Any Candidate who presented himself (or herself) at the Intermediate examination in July, 1882, and whether passed or not, but not otherwise disqualified, is similarly eligible as a Candidate at such examination in July, 1883.

5. A candidate for any non-professional Teacher's Certificate, but not for the Intermediate, may claim to have his papers re-read, under the following conditions:—

(1) Such appeal or claim must be in the hands of the Minister on or before the 15th day of September; and the ground of the appeal must be specifically stated.

(2.) A deposit of two dollars must be made with the Department, which deposit will be returned to the Candidate if his appeal or claim is sustained, but otherwise will be forfeited.

(3.) The Central Committee of Examiners shall meet as early as possible after the 15th of September, and shall dispose of all the appeals without delay, ; and no appeal shall subsequently be entertained on any ground whatever.

(4.) In dealing with appeals, the Central Committee of Examiners shall base their recommendations on the merit of the answers alone, without taking into view any other considerations that may be alleged.

6. The subjects of Physiology and Hygeine, prescribed for Third Class Public School Teachers' Certificates, being professional, will be examined upon at the end of the County Model School Session.

7. At the professional examination of Candidates for Second Class Certificates the examiners will submit, in a separate report, for the information of the Education Department, the names of the Candidates who may fail at such examination, and have not been permitted to come up again, together with the extent of the failure, the nature of the subjects, and the view taken in the Principal's report in each case.

8. The session for the professional training of First Class Candidates at the Education Department not having been yet established, a professional examination will be held in July, 1883, for Candidates who have passed the First Class non professional examination, and having taught successfully for two years on a Second Class Certificate, may wish to qualify, by passing such examination, for a full First Class Certificate.

9. Any person who can furnish satisfactory proof that he has taught successfully for two years at least, on a Second Class Certificate, will also be permitted to present himself in July, 1883, at such examination as the Minister may prescribe, in order to test his fitness for a First Class Certificate; and if he passes such examination he will be exempted from attendance at the proposed Session for the professional training of First Class Candidates.

ADAM CROOKS,
Minister of Education.

Toronto, November, 1882.

Derangement of the liver, with constipation, injure the complexion, induce pimples, sallow skin, etc. Remove the cause by using Carter's Little Liver Pills. One a dose.

We strongly recommend you to use Dr. Smith's German Worm Remedy, WORMERINE, a pleasant, safe, reliable and prompt remedy for the removal of Stomach and Seat or pin Worms from child or adult. It is easy to take, never fails, absolutely harmless, and requires no after physic. Sold by Jas. Wilson, Goderich.

The sudden changes in our Canadian climate are certainly conducive to Lung, Throat and Chest affections, but by the prompt use of the proper remedy there is no reason why Consumption should be so prevalent. Dr. Carson's Pulmonary Cough Drops never fails to cure Coughs, Colds, Bronchitis, Asthma, pain or oppression of the Chest, and all pulmonary affections. It loosens the phlegm and breaks up the cough. Sold everywhere in large bottles at 50cts.

For sale by Geo. Rhynas.

Beautiful Hair is one of the most striking and pleasing of characteristics and can easily be obtained by the use of the Cingalese Hair Renewer. Sold at 50cents per bottle by James Wilson. 2m:

Republican leaders who have talked with President Arthur entertain the doubt that the most prominent recommendations for the coming message will be that part relating to a reduction of internal taxation and modification of the tariff laws. The President believes a very considerable reduction can be made n taxes

Clinton.

RE-ENGAGED.—The many friends here of Mr. A. M. Taylor, Principal of Ingersoll Model School, will be pleased to learn that he has been re-engaged at an increased salary.

We see by a Rochester paper that Mr. Isaac Weighell, of that city, was lately badly bitten by a dog. Many of our readers will remember him as a former resident of Clinton, one whose departure from town was more hasty than polite.

HORSE NOTES.—Last week Mr. Thos. Carbert, of Hullett, was offered and refused $500 for a span of horses, he also refused $300 for a breeding mare. Mr. W. Wise of Goderich township, was offered $600 for a span of Simon Pure mares; $100 for a 3 year old colt; and $100 for an unborn colt; but even these high figures were not sufficiently attractive. The price offered for a team is the highest we have heard of for an ordinary team Mr. Davis sent to Michigan a car load of good horses on Monday. Among this shipment were two mares bought from Mr. Ransford, at $415; a mare fsom Mr. J. McMichael, Hullett, at $180; one from Mr. Chas. Mason, Tuckersmith, at $205, one from Mrs. Finlayson, Tuckersmith, at $220, one from J. Turner, Brucefield, at $200, one from Mrs. Dorrance at $220, three from Mr. Snell, of Exeter, for $575, and a driving mare from T. White, Rodgerville, at $200. Mr. John Shipley, bought of Jas. Lawrence, Tuckersmith, a three-year old horse at $227, and a four-year old from R. Morland, at $200.—[New Era.

Porter's Hill.

Mr. E. McLean is able to be around again after a prolonged and severe illness.

Mr. John W. McDonald is home again from London where he has been pursuing his studies at the Commercial College.

Mr. D. Roberts, our jolly blacksmith, contemplates removing to Londesboro, to enter into business there. As Dave is a jolly good fellow he will be greatly missed in our village, especially by the fair sex. May success go with him; he will have friends wherever he goes.

On Sunday, Nov. 12th, Rev. Mr. Patterson's pulpit, at Bethany, was occupied by Rev. Mr. Murray, of St. Andrew's church, London. He took for his text the last 4 verses of ii Cor., 4th chap., and delivered a practical, profound and highly comforting sermon.

REMOVAL.—Mr. E. J. Hill, our enterprising and energetic merchant, who has so successfully carried on business here for the past three years, has removed to Brucefield. His amiable and obliging manner has succeeded in building up a good trade, and we have not the slightest hesitation in saying that should the people of Brucefield patronize him, they will find him just and upright in all his dealings.

Just At The Wrong Time.

Mr. Robert Wilson, of the city Surveyor's office, and street Commissioner of the Eastern Division for the board of Public Works, Toronto, Ont., who is very fond of shooting, says: "To lose a duck hunt is a loss for which there is no adequate recompense. This misfortune lately overtook me. The boys got together recently and made arrangements for a good hunt. At the time the arrangements were entered into I was in good health generally; but just as the shooting was to take place, my old enemy, the rheumatism, came back to stay with me awhile again. and I had to forego the pleasure. The rheumatism has been a source of great bother to me, and I have done a great deal of doctoring for it, without much good. When this last attack came on me and crippled my hands so that they were drawn up, a friend of mine recommeuded St. Jacobs Oil, the Great German Remedy. I tried it, I am happy to say, and the result is that I am now cured and as well as ever. St. Jacobs Oil succeded where more than a score of other liniments and medicines had failed."

A Secret.

The secret of beauty lies in pure bloop and good health, without the one the other is impossible. Burdock Blood Bitters is the grand key that unlocks all the secretions, and opens the avenue to health by purifying and regulating all the organs to a proper action. It cures all Scrofulous Diseases, acts on the Blood Liver, Kidneys, Skin and Bowels, and brings the bloom of health to the pallid cheek. 2:

Why go on day after day suffering with splitting headaches when a bottle of Dr. Austin's Phosphatine will cure you? If you do not believe it ask your druggist for a circular—and read what those who have used it say about it. Price $1.00. 2m

Thousands bear witness to the positive curative powers of the GREAT GERMAN INVIGORATOR, the only remedy that has proved itself a specific for general debility, seminal weakness, impotency, etc., and all diseases that arise from self-abuse or overtaxed brain, finally ending in consumption, insanity and a premature grave. Sold by all druggists, or will be sent free on receipt of $1.00 per box, or six boxes for $5. Address F. J. CHENEY, Toledo, Ohio, sole agent for the United States. Send for circular and testimonials of genuine cures. Geo. Rhynas, Goderich. 3m

A. Chard, of Sterling, in a recent letter, states that he met with an accident some time ago, by which one of his knees was severely injured. A few applications of Hagyard's Yellow Oil afforded immediate and complete relief. 2:

Undoubtedly the best medicine to keep on hand for Colds, for Coughs, Asthma, Bronchitis, and Pulmonary troubles generally, is Hagyard's Pectoral Balsam. It will not cure Consumption, put it will cure those troublesome conditions leading thereto. 2:

A BEAUTIFUL HEAD OF HAIR—There is nothing more pleasing in the external appearance of women or men than a beautiful head of hair, and it is possible for every person to possess it by using the long and well known Cingales Hair Restorer. Sold at 50 cents per bottle by all Druggests and James Wilson 2m:

Keep Them to It.

This is what Mr. Meredith and his followers voted for in March, 1881:—

"1. That this House deeply regrets that notwithstanding the unanimous award made on the 3rd of August, 1878, by the arbitrators appointed by the joint and concurrent action of the Government of Canada and the Government of Ontario, to determine the northerly and westerly bundaries of this Province, no legislation has been submitted by the Government of Canada to the Dominion Parliament for the purpose of confirming that award, nor has the validity of the award yet been recognized by the Government of Canada.

"2. That the omission of the Government and Parliament of Canada to confirm the award is attended with great inconvenience, has the effect of retarding settlement and municipal organization, embarrasses the administration of the laws, and interferes with the preservation of the peace, the maintenance of order, and the establishment of good Government in the northerly and north-westerly parts of the Province of Ontario.

"3. That it is the duty of the Government of Ontario to assert and maintain the just claims and rights of the Province of Ontario as determined by the award of the arbitrators, and this House hereby reaffirms its determination of give its cordial support to the Government of Ontario in any steps it may be necessary to take to sustain the award, and to assert and maintain the just claims and rights of the Province as thereby declared and determined."

Here, in Our Own Territory.

It can almost be asserted that St. Jacobs Oil works wonders. Shortly before the New Year, when I visited my family in Mitchell, I found my son Edward, a lad little more than ten years old, very sick. He suffered with rheumatism, and so terribly, that he was perfectly stiff in the limbs, could not possibly walk and had to be carried from place to place. At once I sent for some St. Jacobs Oil, used it according to directions, and in a few bays could see evidence of considerable improvement On the tenth of this month I again visited my family and was astonished to find him well and hearty. He once more has fresh color in his face and can go to school again. Whenever the old trouble threatens to return relief is immediately secured by the use of the celebrated St. Jacobs Oil. From sheer joy over this result I cannot withhold recommending St. Jacobs Oil to suffering humanity as a true benefactor. CHARLES METZDORF, office of the *Volksfreund*, German paper of Stratford, Ont.

A pretty penwiper that resembles a rose is made of twelve circular pieces of cloth of different colors, edged with crystal beads. Fold the pieces in four and fasten together in the center with silk thread.

A Big Investment.

G. M. Everest, of Forest, states that Hagyard's Pectoral Balsam still holds its own amongst the many cough medicines in the market. He says that he has sold it for nearly sixteen years, and the sales are steadily increasing. One family has purchased over 50 bottles for various members and friends. 2:

Ladies who suffer periodically from pains in the back will find immediate relief in a few doses of Dr. VAN BUREN'S KIDNEY CURE. It was never known to fail. Try it at once. Your Druggist keeps it. J. Wilson Goderich. 2m:

If you are desirous to obtain immediate relief from any kidney trouble, and thus prevent the fatal results that always attend the neglect of these distressing complaints (and who does not?) why take Dr. VAN BUREN'S KIDNEY CURE at once. It is safe, simple and effectual. Sold by J. Wilson Goderich. 2m:

A REWARD—Of one dozen "TEABERRY" to any one sending the best four line rhyme on "TEABERRY," the remarkable little gem for the Teeth and Breath. Ask your druggst or address.

A Good Offer!

The Chicago, Burlington & Quincy Railroad Company has just issued an illustrated treatise, "The Heart of the Continent," describing the wonderful growth of the six Great States. The book is beautifully printed, and numerous engravings of high merit adorn its pages. Any one sending their name aud address with two three-cent postage stamps Will receive a copy by return mail, by applying to Perceval Lowell, General Passenger Agent, Chicago Illinois. 5t

CARTER'S LITTLE LIVER PILLS.

CURE

Sick Headache and relieve all the troubles incident to a bilious state of the system, such as Dizziness, Nausea, Drowsiness, Distress after eating, Pain in the Side, &c. While their most remarkable success has been shown in curing

SICK

Headache, yet Carter's Little Liver Pills are equally valuable in Constipation, curing and preventing this annoying complaint, while they also correct all disorders of the stomach, stimulate the liver and regulate the bowels. Even if they only cured

HEAD

Ache they would be almost priceless to those who suffer from this distressing complaint; but fortunately their goodness does not end here, and those who once try them will find these little pills valuable in so many ways that they will not be willing to do without them. But after all sick head

ACHE

Is the bane of so many lives that here is where we make our great boast. Our pills cure it while others do not.

Carter's Little Liver Pills are very small and very easy to take. One or two pills make a dose. They are strictly vegetable and do not gripe or purge, but by their gentle action please all who use them. In vials at 25 cents; five for $1. Sold by druggists everywhere, or sent by mail.

CARTER MEDICINE CO.,
New York City

DOMINION
COUGH BALSAM.

The great lung remedy is also a valuable antidote to Croup. Mrs. Quinn, Wellington-st., Brantford, says: "One of my children was seized with an alarming attack of Croup, as the child got black in the face I was frightened add ran in for my neighbor, Mrs. English, who handed me a bottle of 'Dominion Cough Balsam', which Mr. English had been using for sore lungs. The first dose gave complete relief, I soon gave another, and very shortly the child was all right and at play, I sent for a bottle to keep in the house as I believe it was the means of saving my child's life."

Druggists sell it. - 25 Cents per Bottle

S. TAPSCOTT & Co., Sole Proprietors, Brantford, Ontario

W. J. C. Naftel,
1865-4 Agent for Goderich.

Gray's Specific Medicine.

TRADE MARK THE GREAT—TRADE MARK ENGLISH REMEDY. An unfailing cure for Seminal WEAKNESS, Spermatorrhea, Impotency, and all diseases that follow as a consequence of self Abuse; as Loss of Memory, Universal Lassitude, Pain in the Back, Dimness of Vision, Premature old age, and many other diseases that lead to insanity or consumption and a premature grave. ☞ Full pallticulars in our pamphlet, which we desire to send free by mail to everyone. The Specific Medicine is sold by all druggists at $1 per package, or six packages for $5, or will be sent free by mail on receipt of the money by addressing THE GRAY MEDICINE CO., Toronto, Ont. ☞ Sold in Goderich by J. Wilson.

BEFORE TAKING. AFTER TAKING.

1883.
Harper's Young people.
AN ILLUSTRATED WEEKLY-16 PAGE
SUITED TO BOYS AND GIRLS OF FROM SIX TO SIXTEEN YEARS OF AGE.

Vol. IV. commences November 7, 1882.

The *Young People* has been from the first successful beyond anticipation.—[N. Y. Evening Post.

It has a distinct purpose, to which it steadfly adheres—that, namely, of supplanting the vicious papers for the young with a paper more attractive, as well as more wholesome. —[Boston Journal.

For neatness, elegance of engraving, and contents generally, it is unsurpassed by any publication if the kind yet brought to our notice.—[Pittsburgh Gazette.

TERMS.

HARPER'S YOUNG PEOPLE, Per Year Postage Prepaid, $1.50.

Single Numbers, Four Cents each.

Specimen copy sent on receipt of Three cents.

The Volumes of *Harper's Young People* for 1881 and 1882, handsomely bound in Illuminated Cloth, will be sent by mail postage prepaid, on receipt of $3 00 each. Cover for *Young People* for 1882, 35 cents; postage, 13 cents additional.

Remittances should be made by Post Office Money Order or Draft, to avoid chance of loss.

Newspapers are not to copy this advertisement without the express order of HARPER & BROTHERS.

Address HARPER & BROTHERS, New York.

PERCHERON HORSES
LARGEST
Importing and Breeding
ESTABLISHMENT
IN THE
WORLD.

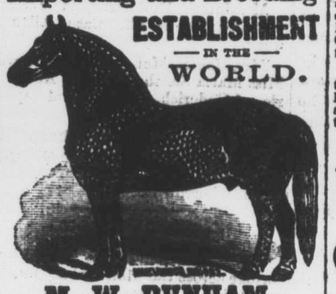

M. W. DUNHAM,
Wayne, Du Page County, Illinois, U. S. A.
(35 miles west of Chicago.)

During the past 17 months 360 STALLIONS AND MARES have been imported from France to this establishment, being MORE than the combined importations of all other importers of Draft Horses from all parts of Europe for any one year.

One-fifth of the entire number of *Imported French Horses* in America can be seen on his farm. His Importations have included the Prize Winners of the *Universal Exposition, Paris, 1878*, and nearly all the Prize Horses of the Great Shows of France since his importations began. They also carried off the honors at the Centennial, 1876; and, at the *Great Chicago Fair, 1881, Mr. Dunham's Herd of PERCHERONS*, (in *competition* with the *largest* and *finest* collection of *Clydesdales* ever shown, consisting of the prize winners at the Great Shows of Scotland and England,) was awarded the *Grand Sweepstakes Prize* of *$1,000* and *Grand Gold Medal.*

100 PAGE CATALOGUE sent FREE on application. Contains over 40 Illustrations and the history of the Percheron race. Order "CATALOGUE X."

EVERY LARGE BREEDER & EVERY NEIGHBORHOOD NEEDS A PERCHERON STALLION

BECAUSE thirty years' trial has demonstrated that when bred to the common mares of the country the produce is more uniform, are easier keepers, better workers, and sell for more money on the market than any other class of Horses.

McCOLL BROS & CO.
TORONTO.
MANUFACTURERS
—OF—
LARDINE OIL
—AND—
CYLINDER OIL.

Four Medals and three diplomas awarde them last year at the leading Exhibitions, in the Dominion

MANUFACTURERS

And all men running machinery will save money by using our oils. Our LARDINE and CYLINDAR OIL has no equal. Facts speak louder then words, and the public can find out that the foregoing assertions are true, by trying one sample of our. Oils prices etc., on application to

McColl Bros & Co Toronto,

The Lardine is for sale in Goderich by

R. W. McKENZIE, G. H. PARSONS,
C. CRABB and D. K. STRACHAN
1835-6

A GOOD INVESTMENT.

You will Save Money by Buying Your
Groceries AND Provisions
AT
D. FERGUSON'S
HAMILTON STREET.
We are Now Selling This Season's
NEW TEAS
From 30cts per lb to 75cts.
New Raisins,
New Currants,
Coffee, Sugar, &c.
Will be Sold Proportionally Cheap.
Extra Family Flour
AT
$2.25 per 100 lbs.
A Full Supply of
Oatmeal, Cornmeal, Bran, Shorts, etc.
Always on Hand.
The Best Quality of Coal Oil at Lowest Prices.

Medical Hall, Goderich,

Just Received a Fresh Lot of Imported and Named
HYACINTH BULBS,
WINTER COLTURE.
of Various Colors, for

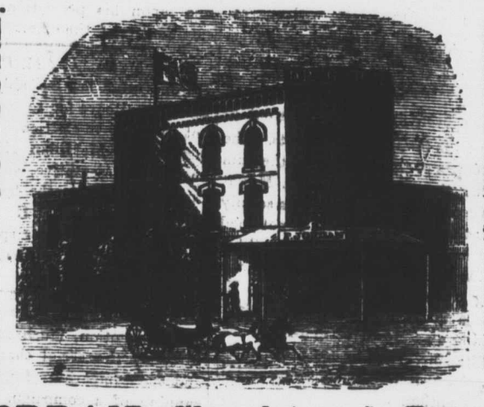

(Sole Agent in Goderich for the Celebrated EMPIRE Genuine Thorley)
Horse & Cattle Food,
Manufactured in London, Eng., and Mitchell, Ont.

F. JORDAN, Chemist and Druggist.
Wholesale and Retail Dealer in Drugs, Chemicals, Dye Stuffs, Horse and Cattle Medicines, etc., Perfumery, Toilet Articles and Fancy Goods.

SEEGMILLER
Chilled Plow
—AND—
AGRICULTURAL WORKS.

Having purchased the Goderich Foundry, am fitting the premises for the manufactur of CHILLED PLOWS and AGRICULTURAL IMPLEMENTS on a large scale. Mill Work General Repairing and Jobbing will be continued. All work guaranteed.

Mr. D. Runciman is the only man authorized to collect payments and give receipts on behalf of the late firm of Runciman & Co., all persons indebted are requested to gover themselves accordingly.

S. SEEGMILLER,
Proprietor.

GODERICH BOILER WORKS.

Chrystal & Black.

TO MILL MEN and SALT WELL MEN

New BOILERS and SALT PANS manufactured on shortest notice.

All kinds of Repairing executed under the personal supervision of the Proprietors who ARE

Practical Workmen.

P. O. Box 103 1787

MUSICAL INSTRUMNLTS
AND
SEWING MACHINES.

The subscriber would intimate to the people of Goderich that he has decided to give up business in his line owing to ill health, and that he is now prepared to give exceptionally good bargains. All wanting

PIANOS,
ORGANS or
SEWING MACHINES

will find it to their advantage to call at once as this is a GENUINE clearing sale.

J. W. WEATHERALD.

MRS. WARNOCK

Has great pleasure in announcing to her many friends and patrons in Goderich and vicinity, that she has secured the sole right and privilege to manufacture and sell

DR. LUCYAN'S
CLEANSING & RENOVATING
FLUID,

For removing grease and soil from anything and everything, from the finest fabric to the coarsest garment worn.

No matter if the goods have been saturated with oil, grease or dirt of any kind, it can, for a trifling cost, be made to look as good as new. It cleans all articles without changing the color, that would be destroyed by the use of water. No need to send to Toronto or any where else to have your feathers cleaned and curled when it can be done for less than half the cost, in your own town. Call at MRS. WARNOCK'S Millinery Establishment, on Hamilton St. and see for yourself. 1835

AGENTS Wanted. Big Pay. Light Work. Constant employment or Capital required. JAMES LEE & Co. Montreal Quebec

W. S. Hart & C.
PROPRIETORS OF THE
Goderich Mills
(LATE PIPER'S.)

Beg to return their thanks to the public the liberal patronage received during the past year, and to state they are prepared to do

GRISTING!

on the shortest notice, or for the convenience of parties living at a distance will exchange grists at their town store

Late W. M. Hilliard's,)

Masonic block, East St. Goderich.

Highest price paid for wheat

St. Catherines Nurseries,
ESTABLISHED IN 1836.

Having fully tested
MOORE'S EARLY & BRIGHTON
two new grapes, I unhesitatingly advise my patrons to plant them. You will not be disappointed. MOORE'S EARLY is the best very early black grape yet grown in Canada. It has stood thirty degrees below zero unhurt. BRIGHTON is a delicious red grape, ripening just after Moore's Early. They are both large in bunch and berry, and very productive. I will mail both to any address, postpaid, on receipt of $2, or either for $1. Agents wanted

D. W. BEADLE,
ST. CATHERINES, ONT.
1820-3m.

$500.00 Reward.

We will pay the above reward for any case of Liver Complaint, Dyspepsia, Sick Headache, Indigestion, Constipation or Costiveness we cannot cure with Weat's Vegetable Liver Pills, when the directions are strictly complied with. They are purely Vegetable, and never fail to give satisfaction. Sugar Coated. Large Boxes, containing 30 Pills, 25 cents. For sale by all Druggists. Beware of counterfeits and imitations. The genuine manufactured only by JOHN C. WEST & CO., "The Pill Makers," 81 and 83 King St. East, Toronto, Ont. Free trial package sent by mail prepaid on receipt of a 3 cent stamp.

For Sale at WILSON'S DRUG STORE.

Health is Wealth!

DR. E. C. WEST'S NERVE AND BRAIN TREATMENT, a guaranteed specific for Hysteria, Dizziness, Convulsions, Fits, Nervous Neuralgia, Headache, Nervous Prostrat on caused by the use of alcohol or tobacco, Wakefulness, Mental Depression, Softening of the Brain, resulting in Insanity and leading to misery, decay and death, Premature Old Age, Barrenness, Loss of Power in either sex, Involuntary Losses and Spermatorrhœa, caused by over-exertion of the brain, self-abuse or over-indulgence. One box will cure recent cases. Each box contains one month's treatment. One dollar a box, or six boxes for five dollars; sent by mail prepaid on receipt of price. We guarantee six boxes to cure any case. With each order received by us for six boxes, accompanied with five dollars, we will send the purchaser our written guarantee to refund the money if the treatment does not effect a cure. Guarantees issued only by JAMES WILSON, sole authorized agent for Goderich, Ont. JOHN C. WEST & CO., sole proprietors, Toronto, Ont.

$72 A WEEK. $12 a day at home easily made. Costly outfit free. Address TRUE & CO., Augusta, Maine