MEN CURED FREE.

A most successful remedy has been found for sexual weakness such as impotency, varicocele, shrunken organs, nervous debility, lost manhood, night emissions, premature discharge and all other results of self-abuse or excesses. It cures any case of the difficulty, never fails to restore the organs to full natural strength and vigor. The doctor who made this wonderful discovery wants to let every man know about it. He will therefore send the receipt, giving the various ingredients to be used, so that all men at a trifling expense can cure themselves. He sends the recipe free, and all the reader need do is to send his name and address to L. W. Knapp, M.D., 1710, Hull Bldg., Detroit, Mich., requesting the free recipe as reported in this paper. It is a generous offer and all men ought to be glad to have such an opportunity.

FREE!

Consultation, examination and advice is given by Dr. Goldberg & Co., Michigan's most experienced and successful specialists. They employ no students to practice on you; each time you call you are treated by Dr. Goldberg personally. He has

18 DIPLOMAS

Certificates and Licenses received from the various colleges, hospitals and states, which testify to his ability. He periodically visits the principal hospitals, putting himself in touch with the latest and most scientific treatment. Remember you

PAY WHEN CURED

So you run no risk, as we accept no incurable case for treatment. Positively no mercury or opium used.

Ninety per cent of you have violated the laws of nature, and are now reaping the benefit of it. You are not the men you should be. If you are feeling tired and overworked nervous, irritable, weak back, you know the cause. Consult us privately before it is too late, as we can guarantee you a complete cure by our NEW GERMAN METHOD.

STRICTURE and VARICOCELE.

Thousands are troubled and do not know it. If you are in doubt as to whether you have one or both, call and see us and we will examine you free of charge; if you cannot call write us for question blank, as we can cure you with our NEW GERMAN METHOD at home as well as at our office. We have cured thousands of patients suffering from the above troubles at home whom we never saw; every case we accept we give a written guarantee to cure.

KIDNEY AND BLADDER

troubles, painful and frequent urination deposits, gravel in urine, weak and aching back succumb to our NEW GERMAN SYSTEM of treatment in short time—no cure, no pay.

SKIN DISEASES

Syphilis, copper colored patches, eczema, dry and moist tetter, scrotula, pimples, granular lids eyelids, scalp diseases, pimples, all forms of itching diseases succumb to our German Method of treatment in short time. Positively NO MERCURY USED.

WE CURE

all chronic, private, nervous, delicate, blood, skin, kidney, liver, bladder, stomach, female and rectal troubles.

Call or send for Blank for home treatment. Hours: 9 to 8; Sundays, 10 to 3.

DR. GOLDBERG & CO. 291 Woodward Ave. Detroit.

MEN OF ALL AGES

suffering from the effects of early folly quickly restored to robust health, manhood and vigor. Lost Manhood, Premature Decay, Weak Memory, Errors of Youth, Night Losses, Varicocele, for ever cured.

$1 BOX OF MEDICINE FREE.

OLD DR. GORDON'S REMEDY FOR MEN in a few days will make an old man of 60 feel 20 years younger. Sent sealed, on the receipt of 10 cents to repay postages, full regular one dollar box, with valuable medical books, rules for health, what to eat and what to avoid. No duty, no inspection by Custom House, reliable Canadian Company. Write at once; if we could not help you we would not make this honest offer.

QUEEN MEDICINE CO.

P. O. Box W., 314, Montreal P. Q.

Eggs for Hatching

From Barred Plymouth Rocks, and Black Minorcas, all from the best selected stock, good healthy birds. Received first prize at the Peninsular Exhibition for heaviest eggs. Price for setting of 13 eggs $1, special prices for large quantities.

All orders promptly filled.

W. W. Everitt,

Maple City Dairy

Wood's Phosphodine,

The Great English Remedy.

Found and recommended by all druggists in Canada. Only reliable medicine discovered. *Six packages guaranteed* to cure all forms of sexual weakness, all effects of abuse or excess, Mental Worry, Excessive use of Tobacco or Stimulants. Mailed on receipt of price, one package $1, six $5. *One will please, six will cure.* Pamphlets free to any address.

The Wood Company, Windsor, Ont.

Wood's Phosphodine is sold in Chatham, at Central Drug Store, C. H. Gunn & Co.'s.

They are Beauties

The prettiest couple could not persuade you that one couple of rings is not a beautiful one. No wonder, can doubt it, so one price.

SOLID GOLD RINGS, 75c, $1.10, $1.50

DIAMOND RINGS, $4.00 UP TO $30.00

GUARANTEED—At the Sign of the Big Clock,

A. A. JORDAN

Minard's Liniment is used by Physicians.

A GREAT CHANGE.

PULLMAN, ILL., MADE COMMONPLACE BY DECREE OF COURT.

As a Model Town it Dies With Its Founder—No More Will Traveling Englishmen Exclaim at Its Wonders—Pullman is Now a Humdrum Suburb.

Pullman, Ill., used to be a model town to look at. It is no longer good to look at; people who live there say that it's a better town to live in, but there's less fame in that. No more will traveling Englishmen exclaim at its wonders, or French monographists write learnedly of it without seeing it. The change of Pullman into an ordinary humdrum suburb is due partly to the extension of Chicago's city limits, but mainly to a decision of the Illinois Supreme Court that the Pullman company was formed for building cars and not for landscape gardening, municipal government and the sale of cabbages and baking powder at retail.

The company has five years in which to sell such of its effects as do not concern the making of cars. Two of the three parks are destroyed and the tracks of the Illinois Central Railroad run across the famous athletic field, once one of the finest in the country.

The stone wall and gate that once fenced in the town are removed. All its streets are a part of the Chicago system now. The Pullman Gas Company has been sold to the Chicago Gas Trust, the city has taken over the water-pipes and the steam-heating may go out of business.

The residents are getting gas, water and groceries cheaper—for Chicago marketmen can now sell at their doors—but they are a little nervous about the prospects of getting along without steam heat.

A new company will probably be formed to take the residences and unused land under a charter that will permit these functions. But the old Pullman Company is going to build cars and nothing else. The model village is a model no more.

As a superintendent says:

"The company has no more consideration for its employees than the employees have for the company. It was their complaint that brought about the outrageous attack upon Mr. Pullman and ended in the decree of the Supreme Court.

"They got what they demanded from the State, and why should they expect the company to continue the violation of its charter by maintaining parks for them? The company needs the land and will put it to use.'

So Pullman as a model town dies with its founder.

Cannibals Who Eat Men.

Cannibalism is still fairly common in Africa, in spots.

Usually the eating of human flesh is a part of the horrid ceremonial of strange secret societies, such as the "Human Leopards" of Sierra Leone.

Other tribes take to man-eating during famine and don't like to give it up. The Good Bishop Colenso tells this story:

"Not long ago there was a great famine in Natal through a long drought, and Umdava, chief of the Ama Mbambo, told his people to scatter themselves and go over the veldt, and catch all the people they came upon in the paths to serve as food. They did so, and those people lived on human flesh till the time for the crops came round; but then they did not choose to leave their cannibalism, for they were now used to human flesh and liked it better than beef.'

Finally the account continues, the cannibals fled to the wilds of the Drakensberg where the great Basuto chief, Moshesh, finally brought them to terms. There is still living a chief named Nomsimekwana, who when a boy was marched away to be slaughtered by these Amazimu. As they were crossing the Umsindusi River the lad dove into the water and hid until his captors thought he had been eaten by alligators.

It is said that some white travellers indirectly encourage cannibalism along the upper Congo by employing Manyema porters and bargaining with them to feed themselves.

Tracing the Real Mayflower Folk.

The Massachusetts Society of Mayflower Descendants is making arrangements, through its Committee on Historical Research, for a systematic examination of English and Dutch records, with a view to obtaining information about the Mayflower passengers and their ancestors.

It is proposed to employ an expert genealogist, living in England and familiar with the English records, to make researches in such locations as are indicated by present knowledge of the Pilgrims. This expert will be furnished with every item of information which can in any way give a clue to the ancestry or former home of any of the Mayflower passengers. He will also have data concerning the passengers of the Fortune, the Anne and the Little James, and will be instructed to preserve all material relating to them which may come to his attention. All persons interested in the Pilgrims should send to George Earnest Bowman, secretary general of the Mayflower Descendants, information which they may possess relating to the ancestry of the Mayflower passengers. The examination of the Dutch records will be conducted on the same plan as that proposed for the English ones. The expense of these researches will be great, and the Massachusetts society has appropriated $250 to start a fund for carrying on the work. It is hoped to raise over $6,000, and Mayflower descendants are asked for subscriptions. This sum will insure thorough examination of a large amount of unpublished records.

Mormonism has taken refuge in Switzerland. Recently published statistics apprise us that there are no fewer than 1,100 Mormons scattered about the Swiss republic. These are divided into 14 communities and missions, with a governing body composed of 11 "seniors." They are pursuing a vigorous propaganda.—Paris Petit Journal.

OUR MOTHERS, WIVES AND DAUGHTERS.

Thousands of Them Suffer from Nervousness and General Debility.

Paine's Celery Compound Strengthens and Tones the System.

It Purifies the Blood and gives Perfect Digestion

It Brightens the Eyes and Gives a Clear and Soft Complexion.

No medicine in the world has ever done such a work for weak, nervous, debilitated and suffering women as Paine's Celery Compound.

Women of all ages, owing to their delicate and sensitive organisms, expend more nerve energy than men. Their organs require vigorous nerves to insure healthy action. It is a fact worthy of special notice that suffering from acute nervousness is caused by weak and inflamed nerves.

For such troubles, Paine's Celery Compound is the true medicine for nourishing and strengthening the nerve fibres.

Weak and rundown women find in Paine's Celery Compound a wondrous strength giver and flesh builder. Sleepless and irritable women who use Paine's Celery Compound obtain true rest and sweet, refreshing sleep, the eyes become lustrous and sparkling, and the complexion clear and bright. Every rundown and ailing woman should give Paine's Celery Compound an immediate trial; it never disappoints.

There are little nothings which are everything; they confer elegance on carriage, originality upon style, perfection upon work.

A foul breath is one of the greatest afflictions that a man or woman can have. An affliction not only to themselves, but to those with whom they come in contact. A foul breath is a great discourager of affection. It would probably be more so if people only realized just what bad breath means. Bad breath is one of the symptoms of constipation. Some of the other symptoms are sour stomach, loss of appetite, sick and bilious headache, dizziness, heartburn and distress after eating. These things mean indigestion. They lead to dyspepsia and worse things. They all start with constipation, and constipation is inexcusable because it can be cured—cured easily, quickly and permanently, by the use of Dr. Pierce's Pleasant Pellets. They give to nature just the little help that she needs. There is no case of biliousness, constipation, indigestion, "heartburn," or any of the rest of the night-mare breeding brood, that these little "Pellets" will not cure.

Send 31 cents in one-cent stamps to World's Dispensary Medical Association, Buffalo, N. Y., and receive Dr. Pierce's 1008 page Common Sense Medical Adviser, illustrated.

Old wine and old books grow better with age only when they are good from the first.

OVER A MILLION VICTIMS.

A careful estimate shows that one-fifth of Canada's population suffer every winter with hacking, lung-weakening coughs. Four T's, Druggist Merrill's great discovery cures a cough in 24 hours and the worst cold in two days, making it unnecessary to wear the system out in this way. Large bottles 25c. at the Central Drug Store.

Masterpieces of art are greater teachers of aesthetics than the philosophers.

MAD AS A MARCH HARE.

That's the way people get when they toss and roll in bed until three o'clock with sleeplessness. Merrill's System Tonic cures this and all nervous diseases such as twitching of the nerves, nervous prostration and loss of vigor. The 50c. bottle lasts three weeks. Sold at the Central Drug Store.

Often a man is better than his reputation, and a country better than its literature.

GET THE BEST.

When you're selecting a good blood purifying and bowel regulating spring medicine decide on Merrill's System Tonic. You get a box of tablets and bottle of pleasant tasting medicine, enough to last three weeks, for 50c. Sold at the Central Drug Store.

To make one good book, sacrifice work enough for two or three.

Seek wit and, like sheep, it flies from you.

A fool convinced moves a mob when a humbug, however able, fails.

HEADACHE AND NEURALGIA CURED IN NO TIME.

By using Dr. Price's Pain Pillets. Sure harmless. Cure rheumatic and sciatic pains toothache, 25c.

PAINS! RHEUMATIC, SCIATIC, OR NEURALGIC CURED.

By Dr. Price's Pine Oil. Cures earache, backache, toothache, in fact Aches and Pains of any kind. 25c.

For sale by C. H. Gunn & Co., Druggists, Chatham, Ont.

GREAT HOOD FARM.

It has the Prize Winning Cow Figgis 76108

Five Prizes, One the Third at Toronto Industrial Exhibition Have Been Won by This Bovine

The accompanying picture of the great Hood Farm cow Figgis, will have special interest for our readers at this time, as she was in the Hood Farm show herd this fall and proved a great prize winner. She is one of 20 daughters of Sophie's Tormentor owned by Mr. Hood.

The prizes won this season by Figgis at five different fairs under five different judges were as follows:

Third prize, Exposition and Industrial Fair, Toronto, Ont.

First prize, as best cow over three years old, and champion cow over two years old, Wisconsin State Fair, Milwaukee.

First prize, as best cow over three years old, and sweepstakes as best cow or heifer, any age, Indiana State Fair, Indianapolis.

First prize, as best cow over three years old, Illinois State Fair, Springfield.

First prize, as best cow over three years old, at the great St. Louis Fair, St. Louis, Mo.

She did not freshen until a day after the Jerseys were shown at Toronto.

Figgis was shown in the east in 1899 and won first prize in the aged cow class at both the York County Fair, Saco, Me., and the Danbury Fair, Danbury, Conn. She was also in the first prize herd at these places. She is a beautiful light golden fawn in color. She has shown, and will show for herself, so a description of her points is needless. That she is entitled to greatness is proven by her breeding. Sophie's Tormentor, her sire, has 16 daughters in the 14-pound list. He is by imported Tormentor, the sire of 41 tested daughters, and out of imported Baroness Sophie, record, 19 pounds, 15⅞ ounces; an extremely handsome cow, carrying a large and beautifully shaped udder and milking between 40 and 50 pounds a day. Figgis'

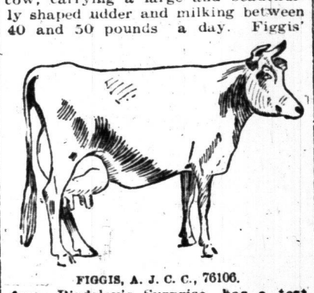

FIGGIS, A. J. C. C., 76106.

dam, Birdsley's Surprise, has a test of 14 pounds, 2 ounces and was sired by Pedro of the Valley, who has six daughters in the 14-pound list. He is a full brother of Rhoda Hudson, the dam of Torono, the son of Sophie's Tormentor in use at Hood Farm, and Torono's full sister, Sophie Hudson, has a weekly record of 19 pounds, 12½ ounces and milked 50 pounds, 14 ounces in 24 hours. In ten months she gave 11,496 pounds, 2 ounces milk, which tested 716 pounds, 14 ounces butter.

Pedro of the Valley was sired by Catono, a bull that was imported in his dam, Ona, 22 pounds, 10½ ounces, 54 pounds of milk in one day, and he is out of Rosabelle Hudson, 15 pounds, 12 ounces, the dam of three in the 14-pound list. Catono has 13 haughters with butter records of over 14 pounds. Rosabelle Hudson is also closely related to Landseer's Fancy, being by a son of Young Fancy, and out of a daughter of Landseer. The maternal grand-dam of Figgis was Flashy Jessie 2nd, by John Le Brocq and her dam is Flashy Jessie, test, 17 pounds, 15 ounces, a great granddaughter of Pierrot.

Figgis, like all the daughters of Sophie's Tormentor, gives a large quantity of rich milk, and is a very economical butter producer—Hoard's Dairyman.

Neatsfoot Oil.

When it was the custom to kill one or more beef cattle on the farm every fall, says The American Cultivator, we could not save the waste and offal from them as do the great packing houses who boast that their profits come from such savings, but we did save one part which many threw away or buried. The hoofs and feet as cut off by the butcher when skinning were saved and put to soak for a few days, then scrubbed clean and put in a kettle to boil. They were boiled slowly for some hours and then set away to settle. Before the fat hardened the fat and oil were taken off and put in another kettle, which was allowed to boil for awhile until nearly all the water was evaporated. Then it was cooled until the fat hardened, which was taken off for soap grease, while the oil which did not harden was turned off and strained. If much water remained in it, it might be boiled again till the water was all out of it, and there would be nearly a quart, if we remember rightly, of pure neatsfoot oil, from a set of feet that we thought was the best oil to be had for oiling boots and shoes, harnesses or any leather that we wanted soft, pliable and weather proof.

Seventeen Years of Torture.

"I had a bad cough for seventeen years," writes Mrs. Sam'l Hamilton, of Lawnville, Tenn. "No doctor or medicine could cure it until one year ago I began to use Dr. King's New Discovery for Consumption, which did me more good than all other medicines I ever used. It is truly a grand cure for stubborn Coughs, Colds and Throat and Lung troubles." Positively cures Consumption. Pneumonia, Grip, Bronchitis, Asthma, Hay Fever and Croup. Price 50c. and $1. Guaranteed. Trial bottles free at the Drug Store of A. I. McCall & Co.

Minard's Liniment Cures Burns, etc.

WOULD YOU LIKE TO FEEL PERFECTLY WELL?

DR HOPE'S TINY TABLETS FOR TIRED NERVES

WILL MAKE YOU SO

Once you have felt the great blessing of good health you will never be without TINY TABLETS.

EVERYBODY'S FRIEND

BETTER THAN A TRIP TO EUROPE

At Druggists. By mail from

Dr. Hope Medicine Co'y, Limited, Toronto

50c. PER PACKAGE

Laws should be simple and short; one walks imeded in too long a robe.

DON'T HELP BEING CRANKS.

It's the effect of dyspepsia on the nerves that makes the afflicted one mordse and cranky. They can't help that, though, until they take Merrill's System Tonic, the only positive cure—not relief—for dyspepsia known. It cures by acting on the liver, nerves and bowels. Pleasant to take and three weeks' treatment for 50c. Sold at the Central Drug Store.

Illusion to the statesman works more harm than falsehood.

HIS OWN FREE WILL.

Dear Sirs, — I cannot speak too strongly of the excellence of MINARD'S LINIMENT. It is THE remedy in my household for burns, sprains, etc., and we would not be without it.

It is truly a wonderful medicine.

JOHN A. MACDONALD.

Publisher Arnprior Chronicle.

The arguments of our party paper are like the compliments of our friends. We don't believe them, but they give us pleasure.

He is a Wonder.

All who see Mr. C. F. Collier, of Cherokee, Ia., as he now, cheerfully, erect, vigorous, without an ache, could hardly believe he is the same man who a short time ago, had to sit in a chair, propped up by cushions, suffering intensely from an aching back, in agony if he tried to stoop—all caused by chronic kidney trouble, that no medicine helped till he used Electric Bitters and was wholly cured by three bottles. Positively cures Backache, Nervousness, Loss of Appetite, all Kidney troubles. Only 50c. at A. I. McCall & Co.'s Drug Store.

The true liberal suffers his neighbor to be illiberal in peace.

Will Work at Night.

Countless thousands have found a blessing to the body in Dr. King's New Life Pills, which positively cure Constipation, Sick Headache, Dizziness, Jaundice, Malaria, Fever and Ague and all Liver and Stomach troubles. Purely vegetable; never gripe or or weaken. Only 25c. at A. I. McCall & Co.'s Drug Store.

The more the law equalizes men, the more do ideas and culture distinguish and divide them.

He Fooled the Surgeons

All doctors told Renick Hamilton, of West Jefferson, Ohio, after suffering 18 months from Rectal Fistula, he would die unless a costly operation was performed; but he cured himself with Bucklen's Arnica Salve, the best in the world. Surest Pile cure on earth. 25c. a box. Sold by A. I. McCall & Co., Druggists.

If one has a well-trained mind he is prepared to learn any business with ease so that he can conduct it with whatever success it is in him to make.

HOUSEHOLD HINTS.

Varnish stains can be removed by the use of turpentine or benzine.

Coal dust is very injurious to the throat and lungs. Sprinkle coal before putting on fire.

Washing bronze chandeliers removes the bronze. Dust with a feather brush and a soft cloth.

To restore velvet that has been spotted by rain dampen thoroughly on the wrong side, then hold over a hot iron to steam, taking care not to let it touch the iron.

The closets may soon be cleared of troublesome ants by sprinkling a damp sponge with sugar and placing it on the floor. When the sponge becomes full of ants, scald it and repeat the process.

THE WRITERS.

George Meredith, the novelist, although deaf, is fond of woman conversationalists.

Mr. W. D. Howells is quoted as saying that he wanted to be an author at the mature age of 9. "I remember," he added, "my first attempt was an essay on 'Human Life,' and perhaps you won't be surprised to hear that I took a gloomy view of the subject."

Dr. Conan Doyle is extremely fond of cricket. The creator of Sherlock Holmes has accomplished some really meritorious performances both with the bat and ball, and he would by no means disgrace a county eleven. He is a great lover of outdoor exercise.

RAILWAY TIES.

The Mexican railroads are being equipped with locomotives that weigh 75 tons.

For something like 15 years the railways of the world have been increasing at the rate of 14,000 miles per year. The grand aggregate is now put at 443,100 miles.

Figures show it costs $6.69 to operate horse cars per mile in New York; cable cars, $2.39; electricity, $1.17. The fuel for power houses costs on cable plant $1; on electric plant, 98 cents, and on horse cars, $3.97.

Minard's Liniment Cures Diphtheria.

GRAND TRUNK

NO.	GOING EAST	NO	GOING WEST
12	8 12 a m	22	8 15 a m
22	9 05 a m	23	12 42 p m
24	2 20 p m	11	4 20 p m
26	8 50 p m	25	8 27 p m
4	1 45 p m, w'fright	75	9 50 p m fg

CANADIAN PACIFIC

Corrected June 29, 1899.

GOING EAST		GOING WEST
2.35 a.m.*	Express	*1 05 pm
3.22 pm	Express	12 55 am
7.30 pm	Local	10 00 am

† Daily.
‡ Daily Except Monday.
‡ Daily Except Sundays.

LAKE ERIE & DETROIT RIVER RAILWAY.

LEAVE	SOUTH	ARRIVE
‡ 6 30 am	Blenheim & Walkerville	†11 30 am
* 8 00 am	Blenheim & Walkerville	8 40 pm
† 4 20 pm	Blenheim & Walkerville	6 30 pm
†10 25 am	Blenheim & Ridgetown	9 11 am
† 8 00 pm	Blenheim & Ridgetown	5 20 pm
* 3 40 pm	Blenheim & Ridgetown	12 30 pm
	NORTH	
* 9 11 am	Wallaceburg & Sarnia	9 25 am
‡ 5 20 pm	Wallaceburg & Sarnia	8 00 pm
†12 30 pm	Wallaceburg & Sarnia	3 40 pm

*Mixed Trains.
‡Express Trains.
†Mail Trains.

THE WABASH RAILROAD CO.

GOING WEST	EAST BOUND
No. 1—6.15 a. m.	No. 4—11.08 p. m.
3—1.30 p. m.	—12.35 p. m.
5—9.15 p. m.	6—1.45 a. m.
9—1.51 a. m.	8—2.20 p. m.

All Wabash trains have four Reclining Chair Cars.

J. A. RICHARDSON,
Dist. Pass. Agt., Toronto and St. Thomas

The Wabash Ry. System

Is the great trunk line passing through Canada and six states of the Union, making direct connection with more railroads and reaching more large cities than any other railroad in the world.

'The Continental Limited'

and the new

"Fast Mail"

Between Buffalo and Kansas City are the finest and fastest trains ever seen in the country. Passengers going west should ask their nearest ticket agent for tickets via this Great Banner Route.

All Wabash Trains

Have Free reclining Chair Cars and are solid vestibule from end to end. For further information apply to J. A. Richardson, District Passenger Agent, northeast corner of King and Yonge Streets, Toronto and St. Thomas, Ont., or to

W. E. Rispin,

115 King Street, Chatham

City Agent Wabash Railway System.

CANADIAN PACIFIC

OPENINGS

For Farmers, Lawyers
Grist Mill
Hardwood Saw-Mill
Cheese or Butter Factory
Sportsmen
Prospectus

Write

L. O. ARMSTRONG, Col. Agt., C.P.Ry., Montreal, Que.

A. H. NOTMAN, A.G.P.A. C.P.Ry., Toronto, Ont.

GRAND TRUNK RAILWAY SYSTEM

Luxury and Comfort Is secured by travelling over the popular through line to the East. Leaves Chatham 9 30 a.m. daily, and 2 39 p.m. daily.

To Toronto, Montreal, Suspension Bridge, Niagara Falls and Buffalo, and all points East.

Pullman Sleeping Car service daily to New York.

Pullman Buffet Sleeping Car and wide vestibule drawing room sleeping car daily to Toronto and Montreal.

For tickets and information call on

W. E. Rispin,

C. P. A., 115 King St. Chatham, Ont

M. C. DICKSON, District Pass. Agent, TORONTO

New Hardware

BALDOON STREET, FOOT OF 3rd STREET BRIDGE.

Skates that will slide on ice,
Cross-Cut Saws that cut so nice
And Axes sold at slaughter price.

All kinds of Hardware, Etc.

D. H. Winter

LADIES

DON'T FORGET TO REMEMBER

That you can have your Curtains done to look like new at the

PARISIAN STEAM LAUNDRY CO. Of Ontario, Ltd

TELEPHONE 20.