CITY AND COUNTRY

From Thursday's Morning Leader.

—Hon. W. R. Motherwell, who has been to his home at Abernethy on a visit, returned to the city yesterday.

—The quadrille club will hold a dance in the City Hall tonight. Dancing will commence at 8 o'clock sharp.

—Wright Bros have placed an order for an ambulance which they hope will soon be available for use, thus undoubtedly filling an admittedly longfelt want.

—The regular monthly meeting of the W.C.T.U. will be held at the home of Mrs. G. W. Brown, 2024 Cornwall street, on Thursday afternoon, April 18th, at three o'clock.

—A curling match yesterday broke the record at the Regina rink for late curling. Seven years ago the last and latest match up to yesterday was played on April 11. The teams and scores were:

J. M. Wilson	D. Greig
J. C. Cram	J. Greig
A. M. Robertson	R. M. Ross
W. Grieg	W. M. Williamson
—Skip 5.	—Skip 9.

From Friday Morning's Leader.

—Hon. J. A. Calder returned to the city yesterday from Edmonton.

—Fred Agnew, of Calgary, Western Canada representative of one of the large wholesale plumbing and steam fitters houses in Chicago, is in the city on business.

—J. T. Mutrie, of the firm of Mutrie, Harris & Mutrie, Vernon, B. C., and formerly of this city, is here on business for his firm. He reports real estate very active and business generally very flourishing in the famous British Columbia fruit town.

—Many members of the legal profession from outside points were in the city yesterday to attend the banquet to the Supreme Court, including Jas. McKay, K .C., of Prince Albert; J. T. Brown, of Moosomin; W. B. Willoughby, of Moose Jaw and E. L. Elwood, of Moosomin.

—The following new members were elected to the Board of Trade at last night's meeting: A. C. Barrett, W .B. Von Iffland, H. B. Biglow, Alex. Ross, M. Robson ,A. J. Snyder, H. Black. J. A. Westman, P. S. Stewart, Ernest Brown, J. M. McKillop and B. B. Carter.

—One of the largest flocks of sheep ever seen in this district was to be seen yesterday at Armour's abattoir, where a shipment of 600 sheep were received from Maple Creek. The greater part of these, it is stated, will be used for local consumption Last week the same abattoir received a shipment of 200 sheep.

—G. J. Robertson, until lately district agent for the Manufacturers Life at Carnduff, has been transferred to Regina, and will now represent his company in this district. Mr. Robertson arrived in Regina Wednesday evening and is now engaged in hunting a house preparatory to moving his family here.

—The Masonic ball will be held in the City Hall tonight. Wascana and the R.N.W.M.P. lodges entertain the officers of the grand lodge and adjacent lodges. The wives of Masons and their unmarried lady friends. Members of the fraternity may secure tickets from the past masters, the master and the officers of either of these lodges.

(Fom Saturday's Morning Leader.)

—Mr. John Fisher has moved from the corner of South Railway and Lorne streets to No. 1820 McIntyre street.

—J. D. McNiven ,fair wage officer of the Department of Labor, stopped off in the city yesterday on his way east from the Coast.

—The ladies of Knox church will hold a sale of cookery this afternoon from 2 to 6 o'clock in the basement of the church.

—Milne, Jacks & Co., report that during the last few days they have sold $10,000 worth of lots in Broder's Annex to Eastern capitalists.

—The Smith & Fergusson Co. will move to their temporary offices on Hamilton street just north of the C. P. R. track about April 22.

—Temporary Y.M.C.A. offices have been obtained in room 6 in the Black Block, Scarth street, where the secretary, Mr. Samuel Clarke, has taken up his quarters and may be found daily.

—Rev. E. A. Henry started from Toronto for home on Thursday, but is not expected back in time to conduct Sunday's services at Knox church, which will probably be taken by Rev. McAlpine, of Indian Head.

—A. E. Boyle, recently appointed Western representative for the Toronto Globe, expects to leave this afternoon to take up his residence in Winnipeg. A lengthy article on the financial position in the West appeared over the initials of Mr. Boyle in the Globe of the 13th inst.

—The ball given by the Masons last evening proved to be in every way the greatest possible success, the careful preparations made for the occasion by those resposible for the affair ensuring a delightful evening to the large number who were present at the function

—George Ban arrived in the city yesterday from the East on a short business visit. Mr. Ban proposes building a $12,000 business block on Hamilton street his summer, the plans for which have been prepared by Darling & Pearson. He also intends erecting a residence for his own use.

From Monday's Morning Leader.

—A. R. Lister of Niagara Falls Ontario, was in the city on Saturday, the guest of H. R. Boyle.

—Mr. and Mrs. F. N. Darke and family have returned from the Coast and taken up their residence in the city for the summer.

—Strey and Van Egmond are calling for tenders for the installation of a new plumbing, heating and ventilation system for the Alexandra School.

—The funeral of C. P. R. Engineer John Toland, who was stricken by death in Child's butcher shop, took place on Saturday, the service being conducted by Rev. Father Suffa and the arrangement being under the supervision of the Brotherhood of Locomotive Engineers.

—The regular meeting of the R. F. of T. will be held on Tuesday evening in the I.O.O.F. hall. The usual session will be held until 8.30 p.m., after which a debate will take place, the speakers being Mr. John R. Gayton, Mr. Petch, Mr. Sugden and Mr. McLean. All members are requested to be present, and a cordial welcome will be given to any strangers who desire to attend.

(From Tuesday's Morning Leader.)

—J. Fenwick, of The Empire hotel, Wolseley, was a visitor to the city yesterday.

—A general meeting of the Board of Trade will be held on Thursday evening in the Civic Chamber.

—Dr. Low, who accompanied Hon. Walter Scott on his trip to Bermuda, has returned to the city.

—Miss Bella Meikle, daughter of Geo. G. Meikle, Fernie, B.C., is the guest of her aunt, Mrs. Albert Duncan, Angus St.

—No train arrived yesterday from the south and it was reported that the Arcola line had been temporarily put out of business by a serious washout.

—His Worship Mayor Smith has returned from the west where he has been visiting several of the mines in connection with the coal business of the Smith & Fergusson Co.

—E. Van Egmond, of the firm of Storey & Van Egmond, has gone to Heward for the purpose of closing up the contract for the erection of the large school house to be built in that town from plans prepared by Storey & Van Egmond.

—The grand concert to be given in the City Hall tomorrow will be the first given under the auspices of the Irishmen's Association of Regina, and every effort is being made to make it in every way a most unqualified success.

—Deputy Minister of Education, D. P. McColl, Superintendent E. B. Hutcherson and T. E. Perrett, principal of the Normal school, left for Calgary on Sunday for the purpose of meeting certain of the educational authorities of Alberta and conferring on educational matters.

—Traffic on the Prince Albert line is still blocked by the wreck caused by the washout just north of the city. Although the work of clearing away the wreckage proceeded throughout the whole of yesterday, it is highly improbable that the line will be opened up today.

—The young boy Charlie Kirtz, who was arrested in Balgonie on Sunday and brought here yesterday, will probably appear today to answer the charges, viz., the stealing of one of Graham's livery rigs and horses and the alleged theft of $75 from a room on the north side of the city.

TO ENCOURAGE IRON AND STEEL INDUSTRIES

(Continued from Page 1)

Mr. Fielding's resolution regarding the manufacture of binder twine in Canada was also adopted. This bill gives a bounty of three-eights of one cent per pound on manilla fibre used in the manufacture of cordage in Canada.

The intercolonial main estimates were nearly all passed and canals were also pretty well adopted.

The House made good progress and it looks like prorogation on Saturday.

It is probable that Hon. W. S. Fielding may join Sir Wilfrid Laurier in Europe shortly after the session closes but his arrangements are not yet finally made.

Bad Fire at Stobo, Ontario.

TWEED, Ont., April 22.—The village of Stobo, three miles from here, was visited by a fire this morning. Two stores, one hotel, two blacksmith shops and several houses were destroyed. The total loss will exceed fifteen thousand dollars, with insurance amounting to about six thousand five hundred.

Seymour Regains His Freedom.

WASHINGTON, April 22.—The Supreme Court of the United States today dismissed the criminal case of Frederick Seymour, alias "Lord" Barrington, under sentence of death at St. Louis for murdering James H. McCann.

TORONTO METAL WORKERS.

Judgment in Appeal Makes Them Liable for Damages of $7,500.

TORONTO, April 22.—Among the judgments given by the Court of Appeals today is one against the amalgamated sheet and metal workers' international association who appealed from the decision of Mr. Justice Mahon making them liable for seven thousand five hundred dollars damages. The case arose out of the local branch calling the men out on strike.

Grand Trunk Machinists.

OTTAWA, April 22.—Mr. F. Acland, acting deputy minister of labor during Mr. King's absence in the west, telegraphed today to the Grand Trunk Company in Montreal asking that company to appoint as soon as possible a commissioner to represent them on the board to investigate matters in dispute between machinists and the company.

The men employed in the G.T.R. machine shops forwarded their application for a commission last week and notified the department that their representative on the board would be Mr. Champion. It is expected that the commission will be able to begin its investigation next week.

TRADING COMPANY STORE NEWS

DEPARTMENTAL 'PHONES.
Grocery and Hardware, 26.
Meat Department, 369.

DEPARTMENTAL 'PHONES.
Dry Goods and Shoe Dept., 273.
Men's Clothing and Furnishings, 415

DEPARTMENTAL 'PHONES.
Drug Department, 160.
Office and Tin Shop, 81.

DEPARTMENTAL 'PHONES.
Dressmaking, Millinery, House Furnishings and China, 390.

Paint Prices
Much Under the Usual Prices

It does pay after all to buy from a store that in its turn pays cash for its goods just as you do. Especially when this same store has a splendid buying organization such as this store enjoys. Our exceedingly low prices on paints bears out just this point.

Trading Company House Paints for exterior and interior use.
Per gallon, $2.00.
Per quart, 50c.
Per pint, 30c.

COACH PAINTS.
Reliable coach paints,
Quarts, 90c.
Pints, 60c.
Half Pints, 35c.

WAGGON PAINTS.
Quart sizes, 75c.
Pint sizes, 45c.

VARNISH STAINS.
Varnish Stains give the effect of a more expensive wood work, any wood shade.
Pints, 45c.
Half Pints, 25c.

OIL STAINS.
Oil Stains require varnish applied afterwards.
Pints, 35c.
Half Pints, 20c.

SHINGLE STAINS.
5 gallon cans, $7.00.
1 gallon cans, $1.50.

BARN AND BRIDGE PAINTS.
5 Gallon Cans, $7.00.
1 gallon cans, $1.50.

Brushes Also, at Small Prices

VARNISH BRUSHES.
1½ inch, 10c; 2 inch, 15c; 2½ inch, 20c.

PAINT BRUSHES.
25c, 35c, 50c, 60c.

KALSOMINE BRUSHES.
25c, 30c, 50c.

HORSE BRUSHES.
Dandy corn brushes for horses, 25c, 30c, 35c, 40c.

CURRY COMBS.
A good line of Curry Combs, 15c, 20c, 25c.

The Popular Peter Pan Shirt-Waist Suits

Made of plain and colored ginghams.

Plain and colored Gingham Peter Pan Blouse Suits. Here is one of a neat black and white check— with red piping and red buttons. The piping is around collar, down front and around the "cute" little pocket and cuffs. Of course the sleeves are short and the skirt is simply made with a few self straps with red piping. Others in plain shades with self tie, $4.50.

We Are Overstocked With
Black Dress Goods

Terrific Reductions for Saturday---Values on a Par with Our Remarkable China and Linen Sales---Bona-fide reductions in effect one day only

We are caught with an overstock of Black Dress Goods, and in order to reduce stocks, and reduce them at once, we are making terrific reductions for one day only—Saturday. The values are on a par with our recent china sale, for the goods are nearly all new, and would be well worthy of your attention at the regular price.

25c LUSTRES, SATURDAY, ONLY 15c.
A large and inviting range of plain and fancy Lustres, neat patterns, fine weaves, sold regularly at 25 cents a yard, Saturday, 15c.

35c SERGES, SATURDAY ONLY 20c.

60c HOP SACKING, SATURDAY ONLY 35c.

50c LUSTRES, SATURDAY, 35c.
Fine black Lustres, 42 inches wide, regular 50c, on sale Saturday, only 35c.

50 INCH SICILIANS.
Our Special 60c, Saturday 40c.
Our Special 60c Sicilians on sale Saturday, only 40c.

$1.00 CREPE DE CHINE, 55c.
Fine new Crepe de Chine just off the looms, 46 inches wide, regular $1.00 per yard, on sale Saturday, only 55c.

65c DELAINES SATURDAY 40c.

85c DELAINES, SATURDAY 60c.

SILK AND WOOL HENRIETTAS.
Regular 85c Henriettas, Saturday 55c.
$1.00 Henriettas, Saturday 65c.
$1.15 Henriettas, Saturday 80c.
$1.50 Henriettas, Saturday $1.05.
90c Poplins, Saturday 60c.

WOOL VOILES.
90c Wool Voiles, Saturday 60c.
$1.25 Wool Voiles, Saturday 85c.

$1.25 BASKET CLOTH, SATURDAY 75c.
Heavy weight Basket Cloth in black for Jackets and heavy skirts. Regular $1.25.
40c Cheviot Serges, Saturday 25c.

Women's Raincoats
OF STYLE AND BEAUTY

This month and next, and yes, perhaps the next you will need a raincoat. After that you will require a "rain or shine" coat. Here are models that represent the best that New York and Easter.. style centres can send. There is no great elaboration of detail and trimming about them, but there is ***grace,*** there is ***distinction*** in every line. They are made in various pretty checks and stripes, and the shades are tans, greys, olives and browns.

$7.00—Neat Cravenette in grey Oxford tweed finish, fancy overlaid strapping around neck, braid trimmed, neat pockets and cuffs, button trimmed, full length coats.

$10.00—Nifty olive Cravenette Coats with fancy pleats and cuffs and pockets with fancy buttons, also neat strappings on back.

$12.50—No finer styles of Ladies' Cravenette Coats at this price. Fine woven fabrics absolutely showerproof. Desirable shades of grey with velvet collar and button trimming on cuffs and pockets.

$15.00—Charming tweed effects in light grey, various pretty subdued checks and stripes. The trimming of dark green velvet on collar and touch of same on pockets and buttons gives a very dressy effect. Splendid value, $15.00.

Other styles of $10.00 Coats in smart three quarter lengths, fawn shades, neat lapel collar, scalloped yoked back and three wide pleats from yoke to bottom hem. Small turned cuff, three pleats on sleeve above cuff. Very effective styles at $10.00.

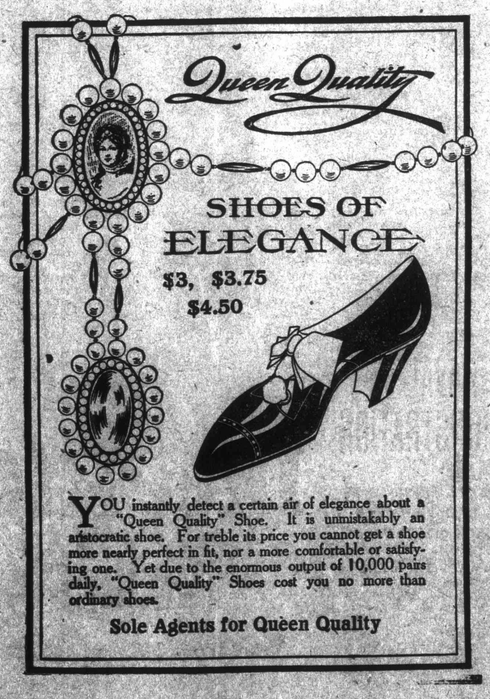

YOU instantly detect a certain air of elegance about a "Queen Quality" Shoe. It is unmistakably an aristocratic shoe. For treble its price you cannot get a shoe more nearly perfect in fit, nor a more comfortable or satisfying one. Yet due to the enormous output of 10,000 pairs daily, "Queen Quality" Shoes cost you no more than ordinary shoes.

Sole Agents for Queen Quality

Garden Seeds

"Old Sol" is busy these days and the ground will soon be ready for gardening operations. In buying seeds insist upon getting the product of reliable seedsmen. Our seeds only of the foremost growers, Steele, Briggs, Ferry's, McKenzie and Rennies. The four biggest names in the seed world.

ALSO DUTCH SETS.

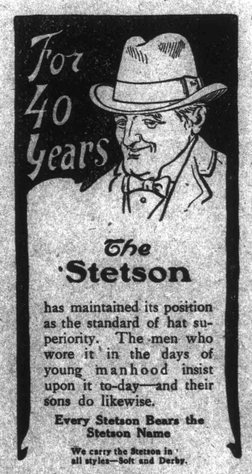

has maintained its position as the standard of hat superiority. The men who wore it in the days of young manhood insist upon it to-day—and their sons do likewise.

Every Stetson Bears the Stetson Name

We carry the Stetson in all styles—Soft and Derby.

The Regina Trading Co., Ltd.

WESTERN CANADAS BIG STORE