

We are sole Agents in Ontario for

Certain-teed**RED RING ROOFING**

See your dealer—if he does not handle **RED RING Certain-teed Roofing**, and Standard Wall Board, write us for samples and prices.

"Standard" Wall Board

is damp proof, will not warp, is sanitary and is cheaper than lath and plaster.

The Standard Paper Co., Ltd.
109-111 George Street,
TORONTO, ONT



The General says:-

The blue sky isn't a good roof for farm machinery. Roof your barn and machine shed with

Certain-teed**ROOFING**

Guaranteed for 15 years and will last longer

There is no test by which you can know how long a roof will last. Your safeguard is the manufacturer's responsibility.

Your dealer can furnish **Certain-teed** Roofing in rolls and shingles—made by the General Roofing Mfg. Co., world's largest roofing manufacturers, East St. Louis, Ill., Marseilles, Ill., York, Pa.

Certain-teed**ROOFING**

IS SOLD BY

R. Laidlaw Lumber Co. Limited

Head Office :: 65 Yonge St.
TORONTO

Four retail yards in Toronto

We carry a complete stock of all kinds of—

Lumber, Interior Finish, Timber, Frames, Lath, Sash, Shingles, Newells, Posts, Verandah Columns, Sheeting, Beaver Board, Shelving, Building Paper, Doors, Deadening Felt, Hardwood Flooring, **Certain-teed** Roofing.

Write, wire, or telephone for prices and catalog.

Ring-Bone

There is no case so old or bad that we will not guarantee

Fleming's

Spavin and Ringbone Paste

to remove the lameness and make the horse go sound. Money refunded if it ever fails. Easy to use and one to three 45-minute applications cure. Works just as well on Sidebone and Bone Spavin. Before ordering or buying any kind of a remedy for any kind of a blemish, write for a free copy of

Fleming's Vest-Pocket Veterinary Adviser

Ninety-six pages of veterinary information, with special attention to the treatment of blemishes. Durably bound, indexed and illustrated. Make a right beginning by sending for this book.

FLEMING BROS., Chemists,
75 Church Street, Toronto, Ont.

Questions and Answers.
*Miscellaneous.***Sumac—Ducks.**

1. Have ten or fifteen acres of pasture land overrun with sumac. It is sandy loam. Does it spread from the seed or by root? Would you kindly tell us how to kill it?

2. How many ducks should run with one drake? R. W.

Ans.—1. It spreads from root and seed. The only way to kill it is to dig it out or keep it cut below the ground.

2. Not more than four or five. Generally, not more than three are kept with one drake.

Woodchucks.

Will you please tell me, through your valuable paper, how to get woodchucks out of their holes? E. H. W.

Ans.—We have seen woodchucks dug out and we have seen them smoked out by kindling a fire at the holes leading to their underground den. Better than either would be to get a little carbon bisulphide from your druggist. Pour from one to two tablespoonfuls of the material over some cloth or rags, and ram it into the hole as far as possible, and then pack the entrance full of earth. Where there are two holes, one should be closed before the operation begins. This will smother the woodchucks in their holes.

About a Young Orchard

1. Will you kindly publish in your paper how and when is the best time to plant an apple orchard? I have a hilly field, very steep; a kind of hog's back. It is very good clay loam. On one side it slopes north-west, and on another side it slopes south-east. On one side it is very cold. Would you consider this a good place for trees?

2. If so, what variety would you advise planting?

3. Where is the best place to get trees?

4. Would any other kind of fruit trees do well on this same land? F. D. McC.

Ans.—1. A northern slope is desirable for an apple orchard, but one where seepage or hillside water makes it cold is not desirable. Of course, the excessive moisture can be drained away, but you say it is very steep, which condition might lead to considerable wash during spring freshets. Many orchards are planted on such soil with satisfactory results, but if the land is as steep as you lead us to believe, it might be advisable to select some other part of the farm for the orchard. The customary season for setting apple trees is in the early spring, when the land is warm and can be easily worked up. Any soil that has been previously prepared by leguminous crops or has not been depleted of soil fertility by excessive cropping, should be in good condition. The customary distance for setting standard varieties is 35 or 40 feet apart.

2. Standard varieties of apples now being set are Baldwin, Greening, Northern Spy, McIntosh Red, Snow, Stark, and many others with more or less virtues to commend them. It is wise in planting to select those varieties that have quality and appearance to sell them when the market is being overcrowded with inferior kinds. It is not likely that the market will ever become glutted with such apples as Northern Spy, McIntosh and Snow, and perhaps a limited amount of Greenings. These are things worthy of consideration in setting a young orchard. It should be remembered, however, that they are not the quickest to come into bearing, and often some varieties of the inferior qualities will bear early and abundantly enough to overcome the undesirable points regarding their quality. However, that is a matter for individual consideration, based upon nearness to markets and shipping facilities.

3. The most reliable nursery firms are the only source for young fruit trees. Many of them have been advertising in our columns, and by referring back a few numbers you will find the notice of several leading firms.

4. Pears and plums could be grown on this character of soil, but you will find it rather heavy and cold for peaches and cherries. Berries such as currants and gooseberries, might also be grown to some extent on that type of soil.

CONVENIENT ----- Burns coal, coke, or wood. Large feed doors make firing easy.

McClary's
Sunshine
Furnace Water pan is filled without removing.
See the McClary dealer or write for booklet.

FOR SALE

DAIRY SHORTHORN BULL

LYNNORE DUKE 91421; calved May 27, 1913; bred by Lord Rothschild, Tring Park, Tring, Herts, England. Dam, Fairy Duchess 34th. Sire, Anchorite. This bull is the product of special breeding of Shorthorns to obtain milk, and is of finest English milking stock. Also

YOUNG BERKSHIRE BOAR

From choice imported English stock. Particulars on application to
F. Wallace Cockshutt, Lynnore Stock Farm, Brantford



Berkshires
choice selection.

From our prize-winning herd of large English Berkshires we have a particularly choice offering in young boars and sows. Many of them now of breeding age. Order early and get a

S. DOLSON & SON

Norval Station, Ont.

I have twenty good Imported Bulls on hand 11 and 12 months, will deliver any of them to any place in Ontario or Quebec for \$135.00; also have a few good heifers 11 and 12 months old, will sell for \$110.00 each.
L. O. CLIFFORD, :: :: :: :: :: Oshawa, Ont.

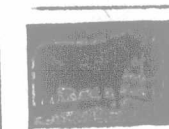
**Elm Park Aberdeen-Angus and Clydes**

We have for sale a few two-year-old heifers by imported bulls and out of imp. cows bred to good bulls. We also have 3 three-year-old Clydesdale fillies, 2 two-year-old fillies and 2 yearling stallions. Five of them out of Lord Charming mares by King Seal, Imp. Address: **JAMES BOWMAN, Elm Park, Guelph.**

"THE AULD HERD"

We have a select lot of females of all ages, and of the best Scotch families for sale. Also a March bull calf, red, little white, an Orange Blossom by Broadhooks Ringleader.

A. F. & G. AULD, Eden Mills, P.O.

Guelph or Rockwood Stations

R.O.P. Shorthorns--R.O.P. Jerseys

For the first time we are offering for sale Shorthorn cows and heifers and Jersey cows and heifers with official R.O.P. records; with their official records in high-class individuality.

G. A. JACKSON, Downview Post Office, Weston Station

**Willow Bank Stock Farm**

Shorthorns and Leicester Sheep. Herd established 1855; flock 1848. The imported Cruickshank Butterfly Roan Chief—60865—heads the herd. Young stock of both sexes to offer. Also an extra good lot of Leicester sheep of either sex; some from imported sires and dams.

Jamc Douglas, Caledonia, Ontario

Maple Grange Shorthorns

Pure Scotch and Scotch topped Breeding unsurpassed. A nice selection in young bulls, and a limited number of thick, mossy heifers.
R. J. DOYLE, Owen Sound, Ont.

Poplar Shorthorns

We have the best lot of young bulls for sale this spring we have ever bred. reds and roans, 10 to 18 months of age, Butterflies, Roan Lady's, Lavenders and Lovelys, all sired by the great Uppermill Omega Imp. Strictly high-class herd headers.
MILLER BROS.
Route 2, Claremont, Ont.

SHORTHORNS

I have ten young Shorthorn bulls, some fit for service now. Part of them are bred, and made so that they are fit to head the best herds in any country, some of them are of the thick, straight, good-feeding kind, that will produce money-making cattle; some of them are bred from the best-milking Shorthorns, and the prices of all are moderate. I have **SHROPSHIRE** and **COTSWOLD** rams and ewes of all valuable ages. Write for what you want.
Robert Miller, Stouffville, Ont.

100 SHORTHORNS IN OUR HERD. 100
Our 1913 crop of 22 bulls are all sold, we have 20 extra bull calves coming on for the fall trade. For sale—25 heifers and young cows; those old enough are bred to Right Sort (imp.), or Raphael (imp.), both prize winners at Toronto last fall.

MITCHELL BROS. Farm 1/4 mile from Burlington Junction **BURLINGTON, ONT.**

Shorthorn Cattle

of the popular families for sale. 9 heifers just ready for breeding; 7 two-year-old heifers in calf; 10 young cows with calves by side or close to calving. 10 bulls ready for service, of good colors, at prices within the reach of all.
Blairgowrie Farm **JNO. MILLER, Jr., Ashburn, Ont.**
Myrtle C.P.R. and G.T.R.