The London & Lancashire Life & General Assurance Association, Limited

Offers Liberal Contracts to Capable Field Men
GOOD OPPORTUNITY FOR MEN TO BUILD UP A PERMANENT CONNECTION.
We particularly desire Representatives for City of Montreal.
Chief Office for Canada:
164 ST. JAMES STREET, MONTREAL.
ALEX. BISSETT, Manager for Canada.

British America Assurance Company

FIRE INSURANCE SINCE A.D. 1833.
W. R. BROCK .. .. President.
W. B. MEIKLE .. .. Vice-President.
PROVINCE OF QUEBEC BRANCH:
Lewis Building, 17 St. John Street
MONTREAL
THOMAS F. DOBBIN, ... Resident Manager.
Have Vacancies for a few good City Agents.

Founded in 1806

THE LAW UNION AND ROCK INSURANCE CO. LIMITED
OF LONDON

Assets Exceed $48,000,000.
Over $12,500,000 Invested in Canada.
FIRE and ACCIDENT Risks Accepted.
CANADIAN HEAD OFFICE:
22 BEAVER HALL HILL
Montreal
Agents wanted in unrepresented towns in Canada
J. E. E. DICKSON, Canadian Manager.
W. D. AIKEN, Superintendent Accident Dept.

Commercial Union Assurance Co

LIMITED :: :: :: OF LONDON, ENG.
The Largest General Insurance Company in the World.
AS AT 31ST DECEMBER, 1913.)

Capital Fully Subscribed	$14,750,000
Capital Paid up	1,475,000
Life Fund and Special Trust Fund	69,826,740
Total Annual Income Exceeds	42,500,000
Total Funds Exceed	124,500,000
Total Fire Losses Paid	164,420,230
Deposits with Dominion Government	1,077,033

Head Office, Canadian Branch—Commercial Union Building, 232-236 St. James Street, Montreal.
Applications for Agencies solicited in unrepresented districts.
J. McGREGOR - - - - Mgr. Canadian Branch
W. S. JOPLING - - - - - - Asst. Manager

AN IDEAL INCOME

can be secured to your Beneficiary with Absolute Security by Insuring in the
Union Mutual Life Insurance Company, Portland, Maine
on its
MONTHLY INCOME PLAN
Backed by a deposit of $1,688,902.65 par value with the DOMINION GOVERNMENT in cream of Canadian Securities.
For full information regarding the most liberal Monthly Income Policy on the market write, stating age at nearest birthday, to
WALTER I. JOSEPH, Manager
Province of Quebec and Eastern Ontario.
Suite 502 McGILL BLDG., MONTREAL, QUE.

UNION ASSURANCE SOCIETY
LIMITED
OF LONDON. ENGLAND
FIRE INSURANCE SINCE A.D. 1741.
Canada Branch, Montreal:
T. L. MORRISEY, Resident Manager.
North-West Branch, Winnipeg:
THOS. BRUCE, Branch Manager.
AGENCIES THROUGHOUT THE DOMINION.

THE BRITISH CANADIAN REALTY AND INVESTMENT CO. LIMITED
Real Estate, Timber Limits, Farm and Coal Lands, Water Powers.
J. T. BETHUNE
Managing Director.
605-606 TRANSPORTATION BUILDING.
Cable Address: BRITISHCAN.
Codes: Western Union and Premier Bentley.

The Independent Order of Foresters
Policies issued by the Society are for the protection of your family and cannot be bought, pledged or sold.
Benefits are payable to the beneficiary in case of death, or to the member in case of his total disability, or to the member on attaining seventy years of age.
Policies Issued From $500 to $5,000.
TOTAL BENEFITS PAID - 42 MILLION DOLLARS
FRED. J. DARCH, S.S.
Temple Bldg., Toronto, Can.
ELLIOTT G. STEVENSON, S.C.R.
Temple Bldg., Toronto, Can.

LEGAL DIRECTORY

F. J. CURRAN,
Barrister and Solicitor
Savings Bank Chambers, 180 St. James St., Montreal
Phone Main 127

ACCOUNTANTS

'Phone Main 3898
Audits:—Commercial, Municipal, Financial
Investigations, Liquidations, etc.
ROBSON, HILL, RITCHIE & DAVY
ACCOUNTANTS and AUDITORS
J. Robson, L.I.A.; M. S. Temple Hill, C. A.; Chas. J. Ritchie, C.A. (Can.), C.A. (Scot.); John H. Davy, C.A.
McGILL BUILDING, MONTREAL

ALFRED WALFORD, L.I.A.
ACCOUNTANT AND AUDITOR.
Investigations, Reports, Annual Audits
410 LAKE OF THE WOODS BUILDING
Phone Main 6586

PERSONALS

Mr. R. S. Logan is in Ottawa for a few days.

Mr. J. S. Dennis, of Calgary, is at the Ritz-Carlton.

Hon. Wm. Pugsley is spending a few days in Ottawa.

E. McKay Edgar, formerly of this city, has sailed for Canada.

Mr. M. E. Duncan is spending the week end at Caledonia Springs.

Six Max Aitken is to look after news of the Canadian contingents at the front.

Edward M. Wrong, of Balliol College, Oxford, has been awarded the Belt Prize.

Mr. J. L. Wood, the Canadian stock broker, who has been in England, has sailed for Canada.

Col. Grant Morden, who had intended sailing for Canada, this week, has postponed his departure until next week.

Mr. George G. Foster, Mr. Thomas Trenholme and Mr. S. W. Ewing have been in Ottawa for a day or so, guests at the Chateau Laurier.

The Hon. Martin Burrell will spend the week-end at Washinton en route from the Southern States. He is expected back in Ottawa next week.

REALTY DEALERS ARRESTED AT TORONTO ON FRAUD CHARGE

President of McCutcheon Brothers Liberated on $10,000 Bail, and His Three Brothers Taken at Calgary.

Toronto, January 16. — Gordon D. McCutcheon, Lonsdale Road, president of McCutcheon Bros. Limited, one of the largest real estate firms operating in the Dominion, and with head offices in this city, was last night, on instructions from the Hon. I. B. Lucas, Secretary-General of the Province, arrested on a charge of conspiring to defraud the public.

The arrest at Calgary of his three brothers, John, David and Charles, Marshall Cooke was also requested, and the police have been notified that they are in custody. McCutcheon was liberated on $10,000 bail, furnished by his wife. The charges on which George McCutcheon was arrested were laid by a D. Weaver, of England.

The Toronto offices of the firm were raided and practically all the books of the company impounded by the police. The transactions which are the basis of the proceedings against the McCutcheon brothers are said to be widespread, as the firm had a number of branch offices in Western aCnada and have at times operated across the boundary in the United States.

McCutcheon Bros. exploited many subdivisions in Western Canada. Their investors were numbered in the hundreds if not thousands, and were drawn from all ranks throughout the Dominion during the closing years of the big real estate boom. Farmers in Dntario are understood to have been one of their best classes of clients.

CONFEDERATION LIFE ASSOCIATION.

Toronto, Ont., January 16.—Two new directors have been added to the Board of the Confederation Life Association in the person of Frederic Nichols, president and general manager of the Canadian General Electric Company, who succeeds the late Sir William Whyte, and Peleg Howland, president of H. S. Howland, Sons and Co., and recently elected head of the Imperial Bank, who succeeds the late Colonel D. R. Wilkie.

The annual general meeting of the Confederation Life will be held on January 26.

C. P. R. TRAIN SERVICE.

The service to St. John and Halifax is now daily except Saturday, the train leaving at 6.35 p.m. On and after Sunday the 17th the local train from Windsor Station to Ottawa at 7.55 a.m. will be cancelled, the service thereafter being 9.05 a.m. and 4.00 p.m. daily excepting Sunday when the 4.00 p.m. will leave at 7.25 p.m. The through trains leave in the evening at 9.00 and 9.45 p.m. There are several changes in the services from Place Viger Station to the Laurentian Mountains, St. Eustache and Calumet, particulars of which appear in the advertising columns.

FRED W. G. JOHNSON
INSURANCE AND REAL ESTATE
B11 Board of Trade Building
Telephones: - - - - Main 7682; Up. 1329
Your Patronage Solicited.

The Provident Accident and Guarantee Company
Issues the following policies:
Accident, Health
Burglary, Plate Glass,
Contract Bonds, Fidelity Bonds,
Automobile, Judicial Bonds,
Employers' and Public Liability.
HEAD OFFICE: — — MONTREAL.
160 St. James St. — — Tel. Main 1626.

The Canada Life Way
The Canada Life limited premium policy, after all its premiums have been paid, continues to receive substantial dividends.
This May Mean Hundreds of Dollars
to the estate of the assured, in dividends earned by the policy after all premium payments on it have ceased.
HERBERT C. COX
President and General Manager

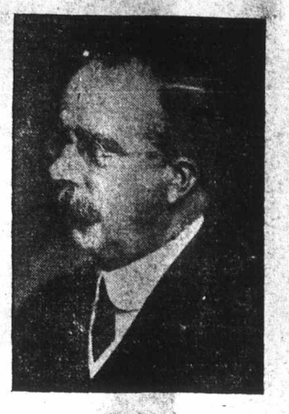

MR. FREDERIC NICHOLS.
Who has been elected a director of the Confederation Life Association in succession to the late Sir William Whyte.
Mr. Peleg Howland succeeds the late Col. Wilkie on the Board.

TRAVELLERS INSURANCE CO.

The premium income of the Travellers Insurance Co. from all sources last year was $24,704,897, of which $5,022,153 or a fraction over 20 per cent. came from the New York office. The contribution to premium income of the New York office in 1913 was 71 per cent. The premiums in New York were divided as follows: Life, $1,178,494, a gain over last year of $133,152; accident, $354,925, a decrease of $14,970; liability and compensation $3257,314, an increase of $1,141,894. The total gain for the year was $1,200,949. The directors have decided that the Travelers Indemnity Co. will write burglary and plate glass insurance beginning March 1.

HARVESTER PASSED DIVIDEND.

Chicago, January 16.—International Harvester Corporation has again passed the quarterly dividend on the common stock, because, as President McCormick says in a statement to the stockholders, conditions have in no way improved, and the situation, so far as the corporation's interests are concerned, are practically the same as when the dividend was passed in September.

REAL ESTATE AND TRUST COMPANIES

Quotations for to-day on the Montreal Real Estate Exchange, Inc., were as follows:—

	Bid	Asked
Aberdeen Estates		125
Beudin Ltd.	—	197
Bellevue Land Co.	70	75½
Bleury Inv. Co.	97	104
Caledonian Realty (com.)		15
Canadian Consolidated Land, Limited	3	5
Cartier Realty	—	78
Central Park, Lachine	100	107
City Central Real Estate (com.)	—	8
City Estates, Limited	—	150
Corporation Estates	—	55
Cote St. Luc & R. Inv.	50	52
C. C. Cottrell, 7% (pfd.)	—	17
Credit National	—	119
Crystal Spring Land Co.	—	58
Daoust Realty Co., Limited	45	60
Denis Land Co., Limited	75	80
Dorval Land Co.	15	20½
Drummond Realties, Limited	—	100
Eastmount Land Co.	90	97
Fort Realty Co., Limited	—	24½
Greater Montreal Land Inv. (com.)	174	180
Greater Montreal Land Inv. (pfd.)	100	118
Highland Factory Sites, Limited	25	36½
Improved Realties Limited (pfd.)	50	60
Improved Realties Limited (com.)	—	15
K. & R. Realty Co.	78½	100
Kenmore Realty Co.	—	70
La Compagnie D'Immeubles Union Ltd.	55	67½
La Compagnie Immobiliere du Can., Ltd	40	73
La Compagnie Immobiliere Oue t de N. D. de Grace	91	94
La Compagnie Industreille D'Immeubles, Ltd.	—	50
La Compagnie Montreal Est., Ltd.	90	92
La Compagnie Nationale de L'Est	80	98
Lachine Land Co.	—	125
Landholders Co., Limited	—	97
Land of Montreal	—	100
La Salle Realty	—	97
La Societe Blvd. Pie IX	—	64½
Lauzon Dry Dock Land, Limited	—	80½
Longueuil Realty Co.	—	100
L'Union de l'Est	—	101
Model City Annex	—	40
Montmartre Realty Co.	—	10
Montreal Deb. Corporation (pfd.)	—	44
Montreal Deb. Corporation (com.)	—	24
Montreal Western Land	—	89½
Montreal Extension Land Co., Limited	—	12
Montreal Factory Lands	55	66½
Montreal Lachine Land	95	101
Montreal Land & Imp. Co., Limited	—	94
Montreal South Land Co., Ltd. (pfd.)	40	68½
Montreal South Land Co., Ltd. (com.)	10	18½
Montreal Welland Land, Ltd. (pfd.)	—	78
Montreal Welland Land, Ltd. (com.)	10	15
Montreal Western Land Co.	—	75
Montreal Westering Land, Limited	—	85
Mountain Sights, Limited	—	84
Mutual Bond & Realties Corporation	75	95
Nesbitt Height	50	84
North Montreal Centre, Limited	125	130
North Montreal Land, Limited	150	155
Notre Dame de Grace Realty	—	100
Orchard Land, Limited	100	124
Ottawa South Property Co., Limited	—	148½
Pointe Claire Land	100	124
Quebec Land Co.	175½	178
Rivera Estates	—	70
Rivermere Land Co.	—	65
Riverview Land Co.	100	113½
Rockfield Land Co.	27	30
Rosehill Park Realties Co., Limited	—	16
St. Andrews Land Co.	7½	9
St. Catherine Road Co.	—	40
Security Land Reg.	75	79½
St. Denis Realty Co.	—	40
St. Lawrence Blvd. Land of Canada	—	15
St. Lawrence Heights, Limited	—	65
St. Lawrence Inv. & Trust Co.	—	80
St. Regis Park	95	102½
South Shore Realty Co.	45	47
St. Paul Land Co.	650	680
Summit Realties Co.	50	55
Transportation Bldg. (pfd.)	—	92
Union Land Co.	80	86½
Viewbank Realties, Limited	—	130
Wentworth Realty	140	147
Westbourne Realty Co.	—	75
West End Land Co., Limited	—	80
Windsor Arcade Ltd., 7% with 100% bonus	—	75
Bonds and Debentures:		
Alex. Bldg., 7% sec. mtg. bonds, with 50% bonus com. Bonds	—	76
Arena Gardens, Toronto, 6% Bonds	—	79½
Caledonian Realties Co., Ltd., 6%	75	83
City Central Real Estate Bond	—	50
City R. & Inv. Co., Bond	—	75
Marcil Trust Gold Bond	95	101
Montreal Deb. Corp. 6% Deb.	—	39½
Transportation Bldg. (7 p.c.)	—	70
Trust Companies:		
Crown	110	112½
Eastern	—	160
Marcil Trust Co.	250	299½
Montreal	181	200
National	—	221
Prudential (com.)	490	505
Prudential 7% pfd., 50% paid up (pfd.)	95	116
Eastern Securities	—	85

REAL ESTATE

J. A. Guilmette sold to Dr. Charles B. Biron and others a vacant block of land composed of lots Nos. 16-311, 312, 314 to 359, 409 to 459, Parish of Lachine, for $40,000.

Mrs. Charles F. Lalonde sold to D. F. Stein a property under lot 325-471 and 472, Cote St. Louis, measuring 22 by 94 feet, with buildings thereon, Nos. 1481a to 1481c, St. Andre street, for $13,850.

N. Vassem sold to L. P. Fournier five vacant emplacements situate in Mount Royal ward, fronting on a projected street under name of "Maplewood avenue," known as Nos. 130-275, 276, 332, 333, 334, Cote des Neiges, measuring 22,608 feet, for $11,982.24.

Aristide M. Joncas sold to Mayer Hyams the northwest half of lot 902-75, 902-76, 77 and 78, St. Louis ward, with buildings Nos. 30, 32, 34, 36, 40, 42 and 44 Drolet street, each emplacement measuring 24 by 72 feet, for $23,000. And Mayer Hyams re-sold same property to Samuel Hyams for the same price.

Hector Fafard sold to Mrs. Henri Mathieu an emplacement known under lot No. 161-1035, Cote de la Visitation, with houses Nos. 2239 to 2245 Bordeaux street, measuring 25 by 75 feet, and another lot 161-1036, same ward, with buildings, comprising Nos. 2247 to 2253 same street, and another lot, 161-1037, with buildings Nos. 2255 to 2261 same street, measuring 25 by 75 feet, for $22,000.

Aaron Rechback and Menache Lunskroner sold to Samuel Goldstein an emplacement of irregular figure, being composed of lots No. 12-13, 14 and the southeast part of lot No. 15 and of lots No. 13-14 and southeast part of No. 5 and of said lot No. 12-15, Hochelaga ward, with buildings thereon, Nos. 647 to 657 Notre Dame street, the northwest side of said buildings on Desjardins street forming the partition line between the properties measuring 79 by the whole depth of the said lot, 1,057 feet, for $34,000.

The largest realty transfer registered yesterday involved the sum of $[illegible] for land and buildings in Delorimier ward. Eugene Lacasse and others sold to Louis J. B. Senez a property composed of six emplacements of lots Nos. 9-164-162, 9-164-163-1 and 2, 9-165-3, 9-165-1 and 2, 9-172 and 173, Cote Visitation, with buildings Nos. 1211, 1213 and 1215 Messier street and other buildings Nos. 1263, 1265, 1267 to 1279, on said street in Delorimier ward, for $48,000, and Louis J. B. Senez sold the same property to Victor Morel for $55,000.

PENSIONS FOR CANADIANS.

Ottawa, January 16. One result of the war, if it continues for any length of time, will be a pension list in Canada of between eight and ten million dollars per year.

The Department of Militia has prepared a pension system for the Canadian Expeditionary Force, and this will be dealt with by the Cabinet at an early date.

It can be adopted by Order-in-Council without new legislation.

BIG FIRE IN SHERBROOKE CAUSED LOSS OF $100,000

Sherbrooke, Que., January 16.—The business section of Sherbrooke was yesterday afternoon visited by one of the most serious fires in its history. An employe of Codere, Sons & Co., one of the largest wholesale hardware firms in the townships, tipped over a bottle of wood alcohol standing on a gas stove. The building was quickly in flames.

Jos. Codere, managing director of the firm, was overcome by smoke while endeavoring to throw the books into a fireproof vault. He was taken to the hospital, but is not seriously injured. Several employes were taken from the building by ladder.

When the fire was at its height an explosion took place, which shook the buildings in the immediate vicinity. It was with the greatest difficulty that the buildings owned by C. O. Genest and L. A. Codere, as well as the Edwards Furniture Company's store, escaped. The loss to property and stock will amount to about $100,000, which is well covered by insurance.

FIRE IN STANDARD MILL.

Word was received in Montreal yesterday of a fire which did considerable damage to one of the buildings of the Standard Mills, Ltd., plant at Prefontaine Station. The fire broke out in the roof of the drying kiln, but the able work of the staff fire department resulted in the blaze being confined to that building. Aid was summoned from Ste. Agathe and the C.P.R. sent a locomotive and flat car carrying a fire engine from St. Jerome, but their services were not required. The loss is estimated at $15,000, fully covered by insurance.

LOST $100,000 IN FIRE.

Sherbrooke, Que., January 16.—Codere Sons and Co., one of the largest wholesale hardware firms in the Eastern Townships, lost, through property and stock $100,000, in a fire which occurred yesterday.

Notices of Births, Marriages and Deaths, 25c each insertion.

BIRTHS.

GOSSELIN At 666 Gilford street, on January 4, the wife of Arthur Gosselin, of a daughter.

GUERIN At 2006 Boyer street, on January 4, the wife of Achille Guerin, of a daughter.

TREMBLAY At 631 Alma street, on January 3, the wife of Joseph Albert Tremblay, of a daughter.

VAILLANCOURT At 2534 Drolet street, on January 6, the wife of Adelard Vaillancourt, of a daughter.

DEATHS.

DESJARDINS At Montreal at the residence of his sister, Dr. G. H. Desjardins, aged 61 years, died on Saturday, 9th.

DE BELLEFEUILLE At 407b St. Joseph street, Lachine, on January 8, Angelique Leclaire, widow of the late Elie De Bellefeuille, aged 73 years.

McGILLIS At Glen Robertson, Ont., on Wednesday, Dec. 23, 1914, Mrs. Angus McGillis, aged 80 years.

NOXON At Bloomfield, on Sunday, Jan. 3, 1915, Marie Noxon aged 87 years.

POTTASO Accidentally killed at Cornwall on Monday, January 4, 1915, Charles Pottaso, aged 29 years.

YOUNG In Picton, on Saturday, Jan. 2, 1915, Parker R. Young, aged 72 years.

CLASSIFIED ADVERTISEMENTS

1c. Per Word for the First Insertion — 1c. Per Word for Each Subsequent Insertion

FOR SALE OR EXCHANGE.

SOUTH SHORE—A FARM COMPRISING 125 acres, with buildings, very suitable for subdivision, not far from the Armstrong-Whitworth Mammoth Plant, now in operation, for cash, or will trade equity for built property and some cash. Apply for further particulars to Post Office Box 2645, Montreal.

FOR SALE MEDIUM SIZED SAFE, nearly new; no reasonable offer refused. Must be sold at once. Apply M. S., Journal of Commerce, 35 St. Alexander street.

PROPERTY FOR SALE.

CLARKE STREET, ABOVE CRAIG Central property, 76x148, at bargain price. Will take vacant lots or second mortgages for equity, a snap. C. Withycomb.

NOTRE DAME DE GRACE—Beautiful nine room house for sale at 35 Royal Ave., above Sherbrooke St. Apply to W. A. Hayman, 225 Notre Dame St. W. Telephone Main 4825 or West. 5267

BUSINESS OPPORTUNITIES.

THE MANAGER OF A STRONG CANADIAN LIFE Company wishes to obtain the services of two or three good business men, salesmen or other. Life insurance underwriters now form a respected profession, beneficient in its workings and well-paid in its results. To men who wish to make a move to an independent position and who are without capital this opening should appeal strongly. Write stating previous business to Manager, P.O. Box 2015.

BUSINESS PREMISES TO LET.

WE HAVE some very fine offices, show rooms, in the Windsor Arcade Building, corner of Peel and St. Catherine streets, and Southam Building, 128 Bleury street. For further particulars and booklet, apply The Crown Trust Company, 145 St. James street. Main 7990.

OFFICES TO LET.

BRIGHT OUTSIDE OFFICE OR DESK ROOM TO let by the month, with light, taxes paid; telephone. G. J. Goddard, 52 Cartier Building, 212 McGill St.

PART OF BEAUTIFUL CORNER OFFICE TO LET. Desk, chairs, telephone, light and two stenographers included in rental, $12 per month. 31 C. P. R. Telegraph Bldg., Tel. Main 592.

PART OF OFFICE IN EASTERN TOWNSHIPS Bank Building to rent, with desk, typewriter, telephone, etc. Post Office Box 2812.

APARTMENTS TO LET.

MOUNT. Claremont Avenue, just below Sherbrooke. Beautiful location; all new; finished inside with modern dado effects, different colors; tiled bathrooms, elaborate papering and novel electric fixtures; blinds and gas stoves with each; janitor's service; everything up to date. Reasonable rentals to good tenants. Apply on the premises, to Mr. Parker. All cars go to Westmount.

590 SHERBROOKE WEST, Ritz-Carlton Block. Single and double rooms, suites. First-class board; evening dinner.

MACHINERY.

THE FOSS & HILL MACHINERY CO., 344 ST. James, sells Tungsten Hack Saw Blades. They cost no more than common blades, cut faster and keep sharp longer.

PERSONAL.

THE REV. M. O. SMITH, M.A., Instructor in the Languages and Mathematics, No. 73 McGill College Ave. Or apply at Miss Poole's, 45 McGill College Ave., Tel. Uptown, 210.

SITUATIONS WANTED—FEMALE.

COMPETENT LADY STENOGRAPHER (BOTH languages), experienced in Financial, Law and Commercial work, desires position; or would take temporary position. Good references. Address: A. M., 1290 Cartier street, City.

MISCELLANEOUS.

NOTICE The Annual General Meeting of the Shareholders of The Cradock Simpson Company will be held at the company's offices, 120 St. James street, Montreal, on Wednesday, the 27th day of January, 1915, at 3 p.m. By order. F. W. Frith, Secretary-Treasurer.

FOR SALE TRUSTWORTHY CUTLERY.—This fine cutlery is all that the name implies. Made of the best Sheffield shear steel, fitted into the handles by a patent method. Handles of Sterling Silver, Prince's Plate, Tusca (the nearest substitute for Ivory), or Stag. You will appreciate the True worth of Trustworthy Cutlery when you use it. Mappin & Webb, Jewellers, St Catherine Street West, Montreal.

WANTED TO BORROW.

$200,000. WANTED FOR RELIGIOUS CORPORATION, ample security, 6% interest. Apply East 6849.

WANTED TO BORROW $7,000 AND $10,000, or $15,000 on first or third mortgage; will pay high interest. Write to Proprietor, P.O. Box 43, Station "C" Montreal.

$15,000 FIRST MORTGAGE ON $40,000 PROPERTY, well built, hot water heating, on commercial corner preferred. I will pay 6 to 9 per cent. interest. For particulars address M. Gagnon, Prop., 332 4th Ave., Rosemount.

BUSINESS CHANCES.

MANUFACTURERS' AGENT with office in Hamilton is open for first class line of merchandise; highest references. Reply in first instance P. O. Box 3206, Montreal.

QUARRY FOR SALE 24 acres cut limestone quarry, with up-to-date machinery, crusher, derrick, etc., 20 miles from Montreal, on C. P. R. line. Private siding. Write Box 3796 Star Office, or phone St. Louis, 2691

AUTOMOBILES FOR HIRE.

AUTOS: 'PHONE EAST 4363—Eight cars and Packard Limousine for hire. Montreal Auto Livery, 12 Berri. A. Goudron, Prop.

GARAGES TO LET.

FIRST-CLASS GARAGE FACILITIES FOR RENTAL until May. Near Pierrefond Apartments (above Villeneuve street.) Address enquiries to 550 St. Catherine street W. Phone Up. 594, or call at 300 St. Joseph Boulevard West.

SOMERVILLE AVE., Ahuntsic—Gentleman's residence, with 34,500 feet of land. Fine large house, garden, beautiful shade trees and two beautiful lawns, also garage, to be sold at a very low figure. Full particulars 86 Dorchester W. Main 1784.

NOTRE DAME DE GRACES—Beautiful nine room house for sale at 35 Royal Ave., above Sherbrooke St. Apply to W. A. Hayman, 225 Notre Dame St. W. Telephone Main 4825 or West 5267.

COUNTRY HOUSES TO LET.

REST, RECREATION AND SOLID COMFORT — These are the attractions of Gray Rocks Inn. These strenuous times, business men and their families can live at the Inn with every home comfort at less cost than they can at home. This time of year the place is ideal; great big fireplace, running water in the house; own gas plant; best cuisine in the Laurentians. Rates $2 a day, American plan. 'Phone or write for particulars. G. E. Wheeler, Proprietor, Ste. Jovite Station, Quebec.