POOR DOCUMENT
MC2035

BIBLE PROPHECY IS FULFILLED IN PALESTINE

RETURN OF JEWS BRINGS MARKED DEVELOPMENT

Mandates Commission of League of Nations Hears Report

ARABS PEACEFUL

Number of Unemployed Does Not Exceed Normal Proportion, It Is Said

By HENRY WOOD
(United Press Correspondent)

GENEVA, July 21—As foretold in the old Biblical prophecies, Palestine is again beginning to blossom like a rose, according to declarations made to the League of Nations' Mandates Commission by delegations of the Jewish National Council of Palestine.

The latter organization works with the International Zionist Organization in the effort to establish a Jewish National home in Palestine under the auspices of the mandate now held by the British Government.

According to the statistics submitted to the League's Mandates Commission, 100,000 Jews, at least one-third of them in easy circumstances financially, have returned to Palestine during the past six years that the country has been re-opened fully to Jewish immigration under the Mandates system.

POPULATION IS 160,000

This now brings the total Jewish population of Palestine up to 160,000, which is about eighteen per cent of the total population of the country.

The number of unemployed, it is declared, does not exceed the normal proportion in countries of immigration.

Some of the progress made it is asserted is almost in the same category as that of the "boom" days of the far west in the United States.

The city of Tel-Aviv, laid out in 1909, now has 45,000 inhabitants. Situated in the heart of the Judea settlements and near the port of Jaffa, it gives every indication of becoming the industrial, commercial, financial and cultural centre of all the Jewish communities of the district.

From the standpoint of agricultural colonization, the Jews now own nine per cent. of the cultivatable land of the country. Over one hundred agricultural villages have been established with a rural population of 25,000.

The principal agricultural products are cereals, oranges, wines and other alcoholic beverages, almonds, olives, poultry, produce and vegetables.

TOBACCO CULTIVATED

Tobacco cultivation is one of the new fields of industry that holds out great promises of future development. Other leading industries include textiles, building material, clothing and the production of essences.

In the past six years over $50,000,000 has been collected from private sources and expended in the various Jewish colonization organizations of Palestine. This sum was used principally in the purchase of land, and for the establishment of industries, education and public health services.

A complete system of public schools is now working in all the various cities and villages in which instruction is given in the Hebrew tongue. There are some 26,000 pupils and the annual budget for education is nearly $1,000,000. This is covered by the Zionist organization and by school taxes paid by the population.

The work of immigration and colonization has now reached such proportions that the Jewish National Council has appealed to the League's Mandates Commission to have it continued with the active collaboration of the Mandatory power.

AT PEACE WITH ARABS

It is insisted that the Jewish population is now living on the most peaceful terms with the Arabs, especially as the latter see in the former a great source of revenue. The Jews are now purchasing land from the Arabs at fair prices while the payment of good wages to native workmen by the various Jewish employers has tended to increase immensely the good relations existing between the two people.

21 HURT IN TRAIN WRECK

Collision Occurs at Chicago With Nearly 300 Office Workers Aboard

CHICAGO, July 20—Twenty-one persons were injured today when a northbound special suburban passenger train from South Chicago carrying nearly 300 office workers, collided with a work train in the Illinois Central Railroad yards at 28rd street.

One woman and the fireman of the work train were reported seriously hurt. Twelve others, slightly injured, were taken to hospitals. The remaining seven were shaken and bruised.

Smouldering Ruins of Inn Hold Bodies of Trapped Guests

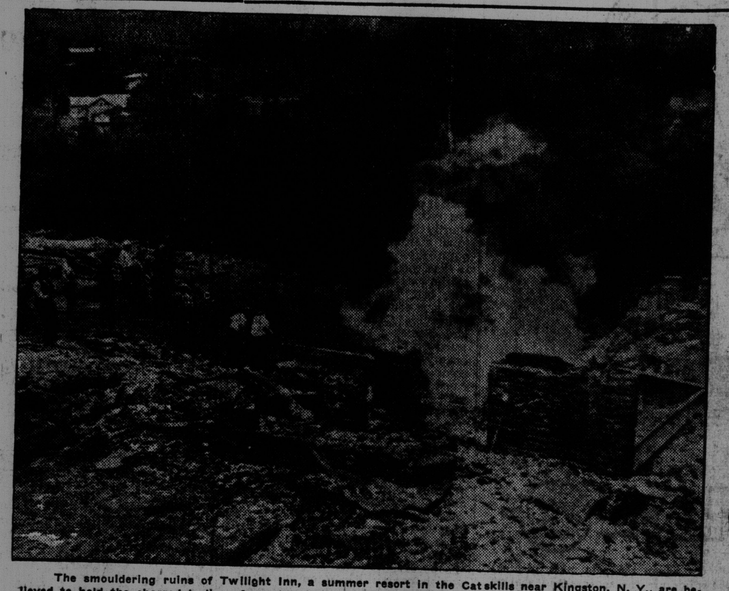

The smouldering ruins of Twilight Inn, a summer resort in the Catskills near Kingston, N. Y., are believed to hold the charred bodies of guests who were unable to escape when fire destroyed the building. The heat from many tons of coal burning in the basement has prevented searchers from completing their work. The photo shows firemen trying desperately to prevent the spread of the tragic fire, which caused the death of nearly a score of vacationists, to neighboring woods and houses.

CUSTOMS LAW CASE HEARD IN DIGBY CO.

Charge Made Following Seizure at Salmon River Last Fall

YARMOUTH, July 20—Stipendiary Isaac LeBlanc, of Church Point, Digby county, has just completed the preliminary hearing of Joseph Moulaison, of Salmon River, charged with violation of the customs law by storing on his premises a quantity of contraband liquors exceeding in value $200, thus making it an indictable offence. The defendant claims that although the liquor was on his premises it was not his property.

The case originated out of a seizure made last fall after L. M. Trask, of Yarmouth, now a deputy provincial inspector under the Nova Scotia Temperance Act, had been appointed a special preventive officer.

DECISION DEFERRED

The hearing occupied two full days and at the conclusion Stipendiary LeBlanc reserved his decision for one week.

C. L. Sanderson, of Chipman & Sanderson, represented the customs and R. W. E. Landry, K. C., of the firm of Landry & Pottier, of this town, defended the accused.

WIFE OF MAJOR-GEN. G. C. JONES IS DEAD

Was Former Halifax Girl, Fiction Writer and Lived in London

HALIFAX, N. S., July 20—Cable advices to relatives brought the news of the death in London this morning of Susan Jones, wife of Major-General Guy Carleton Jones, former surgeon-general of the Canadian Army Medical Corps.

Mrs. Jones was a daughter of the late Robert Morrow and Mrs. Morrow, formerly Miss Stairs, both of Halifax. She was born in Halifax and spent her early years at "Bircham" on the shores of the Northwest Arm. She was married Oct. 30, 1889.

Mrs. Jones achieved considerable success as a writer of fiction and was the author of several books including "A Detached Pirate," "A Girl of the North," "The Fascinating Mr. Savage," "The Career of Mrs. Osborne," "The Micmac" and many short stories. She wrote under the name of "Helen Milicete."

TO VISIT OLD COUNTRY

Mrs. Robert Ferguson, Musquash, accompanied by her son Colin, left last evening on the Boston train for New Hampshire, where they will visit Mrs. Ferguson's sister, Mrs. John Whitten, before sailing for Scotland, their former home, to visit Mrs. Ferguson's brother, Rev. Colin Livingston and Mrs. Livingston.

Conservatives Are Astir In Gloucester

BATHURST, July 20—The Hon. George B. Jones, Minister of Labor, arrived in town this morning. The minister came here to meet the friends of the party and also to complete arrangements for the meeting to be addressed on July 30 by the Rt. Hon. Arthur Meighen, Prime Minister. Hon. Mr. Jones spent the afternoon conferring with friends and went to Jacquet River by auto to see Arthur Culligan, late member for Restigouche-Madawaska.

GIFTS DEDICATED AT EDMUNDSTON

St. John Baptist Church Receives Memorials of Late Annie Fowler

EDMUNDSTON, July 20—At St. John Baptist church on Sunday morning the Rev. N. Franchetti, priest-in-charge, dedicated a handsome brass Calvary cross, vases, alms dish and collection plates, the gifts of Mrs. George Clark and her brothers, in memory of the late Annie Fowler, who once was a resident of the town of Edmundston, and who passed away at Fredericton on Oct. 10, 1919.

The cross and alms dish are beautifully designed, while the flower vases and collection plates are of a more simple pattern, but very substantial in make. Christian symbols are engraved in their accustomed places on the cross.

The scripture quotation engraved around the edge of the alms dish is, "Lay not up for yourselves treasures on earth." (Matt. 6-19.) In the centre of the alms dish is a botonee cross surrounded with decorative work of fleur-de-lis.

Each gift bears the inscription, "To the glory of God, and in loving memory of Annie Fowler, born Feb. 25, 1857, died Oct. 10, 1919."

GERMAN MARINE INSURANCE CLAUSE

According to advices recently received from Calcutta it would appear that German marine insurance companies operating at that port have decided to take definite steps to avoid being prejudiced, owing to claims against shipowners being repudiated on the ground that consignees have failed to give notice of damage or loss within the period laid down in the bill of lading They have accordingly drafted a clause which it is intended to insert in all their policies, and which reads as follows:

"In case of claims on marine risks the claims agent of the concern must be notified within 10 days after landing of the goods. Furthermore, the shipowner's representative must be requested in writing within the time stipulated for this purpose in the bill of lading to inspect the loss or damage. Non-observance to these stipulations invalidates all rights of claim on the insurance company."

The usual practice of English underwriters is to attach a rider to the policy calling the attention of the assured to the fact that the carriage of goods by Sea act requires consignees to give written notice of damage to the shipowners at the time of taking delivery of the goods, or, if the loss or damage is not apparent within three days of such removal. Some consignees, however, are very lax in carrying out this procedure, but, under the proposed German clause, any failure in this respect will relieve the underwriter from liability.

James Hamilton

SUMMERFIELD, July 20 — The death of James Hamilton has occurred at his home here following a long illness of heart trouble. He was 60 years of age and is survived by his wife, who was formerly Miss Smith, and two sons, Allan and Aubrey, and one daughter.

The funeral was conducted by Rev. Mr. Tilley, of the United church, with interment at Summerfield, Carleton Co.

RIVERSIDE STORE HAS GOOD SHOWING

People's Co-operative Mercantile Did $54,718 Business in 12 Months

HOPEWELL HILL, July 20—The annual meeting of the People's Co-operative Mercantile Company was held in the public hall at Riverside, on Tuesday evening, with many shareholders present. The report of the manager, Roy M. Fillmore, was adopted, with strongly expressed satisfaction with the volume of business transacted.

REPORT GIVEN.

The report showed the business of the past 12 months amounted to $54,718.71, with dividends paid of $784.26. The company's assets are placed at $21,561.70 and liabilities $8,267.54.

OFFICERS CHOSEN.

Officers for the year were elected as follows: George M. Russell, president; Alden H. Peck, vice-president; Oro A. Mitton, secretary; Fred J. Smith, treasurer; additional directors, John Bishop, George O. Tingley, George C. Anderson, Roy M. Fillmore.

The People's Co-operative was organized some five years ago, and carries on a general mercantile business at Riverside.

YARMOUTH MAN IS SHOT AT CAMBRIDGE

Report Says Affair Followed Quarrel With Fellow Workman

YARMOUTH, N.S., July 20.—News has been received here of the fatal shooting of Eugene Crawford of Yarmouth, who has been employed in a box factory in Cambridge, Mass. According to reports, Crawford had an altercation with another workman and the latter returned with a gun and shot Crawford, fatally injuring him. He was taken to a hospital in Boston where he died. His assailant is still at large.

Crawford, who was about 27 years old, was a son of the late James Crawford, of this town, and leaves a widow, several brothers and sisters, one of them Miss Lalia Crawford of Halifax. The remains will arrive from Boston tomorrow for burial in Mountain Cemetery, Yarmouth.

Mrs. Vince Bell

BRISTOL, July 20—Mrs. Vince Bell passed away on Sunday after giving birth to a baby daughter, who survives her. She is also survived by her husband and five other little children.

LIBERALS TO CONTEST ALL N.B. RIDINGS

Provincial Leaders Decide Action at Conference Held Here Yesterday

The record of the King administration, including tariff reductions, reductions in income and automobile taxes and postage rates, and the abolition of the receipt tax will be material for the many planks in the platform of the Liberal party in the federal campaign, according to plans adopted at a meeting, held yesterday afternoon at the Admiral Beatty of the Provincial Liberal Committee. Hon. Dr. W. E Foster, chairman of the committee, presided.

Prominent Liberals from many parts of the province were present, every constituency in New Brunswick being represented. Hon. Dr. Peter J. Veniot, former premier of the province, who has recently completed a tour of several of the North Shore constituencies, was delegated by them to act as their representative at yesterday's meeting.

The meeting was unanimously of the opinion that there should be no discussion of constitutional questions.

There will be no acclamations, it was said at the conference yesterday. Every constituency will be contested. Plans for the holding of nomination conventions were also considered.

LIST OF DELEGATES.

Those who attended the meeting included Hon. Dr. W. E. Foster, Saint John, chairman; Hon. P. J. Veniot, of Bathurst; E. S. Carter, secretary, of Fair Vale; Hon. Dr. J. E. Hetherington, of Cody; Hon. Burton M. Hill, of St. Stephen; Hon. Senator A. B. Copp, Sackville, P. E. Sharpe, of Springfield; John E. McAuley, Lower Millstream; Charles T. Reynolds, S. S. Ryan, of Coverdale; Dr. D. H. McAllister, of Sussex; W. A. Holt, of St. Andrews; Hon. Senator O. Turgeon, of Gloucester; Dr. W. P. Broderick, R. T. Hayes, ex-M. L. A., E. J. Henneberry, all of Saint John; Robert Hawkins, Hon. W. P. Jones, K. C., of Woodstock; W. E. Scully, ex-M. L. A., Saint John; F. C. Creighton, of Woodstock; J. H. McFadzen, of Sussex; John Beatteay, J. Stevens and F. M. Thompson, of Hillsboro; Lt.-Col. Alexander MacMillan, Saint John; John W. Scovil, ex-M. L. A., of St. Stephen; James R. Gilliland, of Woodstock; John W. Niles, M. L. A., Grand Falls; W. A. Ross, Saint John; Hon. A. A. Dysart, Buctouche; L. P. Robichaud, M. L. A., Phileas Melanson, M. L. A., both of Kent county; J. A. Bourgeois, Buctouche; G. C. P. McIntyre, Saint John; Colonel O. W. Wetmore, ex-M. L. A., of Clifton; Hon. D. W. Mersereau, of Fredericton Junction, and Hon. J. E. Michaud, of Edmundston.

Meets Brother After 25 Years

MR. and Mrs. George McEwen, Duke street, and Masters Robert and Norman McEwen have returned from an enjoyable motor trip to Boston and New York. While away, Mr. McEwen had the pleasure of seeing his brother, of the United States army post at Sacket's Harbor, Lake Ontario, for the first time in 35 years.

ONE DEAD AND FLIER HURT

Disaster Overtakes De Pinedo While Testing Plane For World Trip Off Pisa, Italy

PISA, Italy, July 20—Commander Francesco de Pinedo, known for his record-breaking flight to Japan and return last year, was injured today when the seaplane in which he plans to make a world flight, was struck by a high wave and overturned while speeding low over the water four miles from the coast near here.

Major Luigi Conti, one of his four companions, was drowned. De Pinedo and the others who were injured clung to the overturned plane until rescued. De Pinedo was treated at a hospital and then allowed to go to his home.

$84,923,952 IS LOST IN MUNITIONS BLAST

DOVER, N. J., July 20—Stores of munitions material at the devastated Lake Denmark arsenal were valued at $84,923,952.11 Lieut. William F. Jones, the first naval officer to testify told the naval court of inquiry today. Munitions made up $78,155,254.08 of this amount. Values of the destroyed arsenal buildings were not included in the figures.

WOMEN SACRIFICE HEALTH

There are ambitious women everywhere who, in their anxiety to keep their homes neat and attractive and their children well clothed and fed, continually overdo and bring on ailments as evidenced by headaches, backache, nervousness, irritability and aches and pains which accompany female ills. For over fifty years Lydia E. Pinkham's Vegetable Compound has been the one dependable remedy to restore over-worked, sick and ailing women to health and strength. Thousands of women bear willing testimony to this fact.

ROYALTY HONORS LORD WILLINGDON

LONDON, July 20—Viscount Willingdon, who is to succeed Baron Byng as Governor-General of Canada, has been appointed by His Majesty a Knight of the Grand Cross of the Order of St. Michael and St. George, the London Gazette announces today.

Viscount Willingdon recently concluded his mission to China as advisory on the disposal of the Boxer indemnities, returned by Britain to the Chinese government. He had been promoted to the rank of viscount for the success of his work as Governor of Madras, and, earlier, of Bombay. He was already the recipient of the highest decorations in the Indian empire, the British Empire and the Star of India. He is also a Knight of Grace of the Order of St. John of Jerusalem.

It is expected that Viscount Willingdon will assume his duties at Rideau Hall late in September.

EXTRA
Dollar Sale
Ends Tomorrow
Only One More Day of These:
$1.75 Sleeping "Baby Ella", Real hair and voice, for $1
$1.50 Genuine Thermos Bottle (15 oz. size), for $1
$1.75 Hot Water Bottles for $1
$1.50 Lydia Pinkham's Vegetable Compound for.... $1
$1.35 Russian Oil (full quart) for $1
75c. Kotex..... 2 for $1
$1.00 Coty's Powder..2 for $1
75c. Stillman's Freckle Cream 2 for $1
75c. Kruschen Salts...2 for $1
75c. Enos Fruit Salt...2 for $1
50c. Pond's Creams..2 for $1
50c. Parke Davis Cold Cream, Vanish. Cream, etc., Any 3 for $1
50c. Genuine Gillette Razor Blades..... 3 for $1
45c. Rubber Baby Pants, 3 for $1
Scores of other Bargains at 4 for $1.00, 5 for $1.00, 6 for $1.00, today and tomorrow only.
WASSONS 2 STORES
715 Main Street 9 Sydney Street

MEDICAL SCIENCE says MENNEN BORATED TALCUM for YOUR BABY
Because Mennen's contains special medicaments to suit Baby's special needs.

DUCO
for handy home uses
You will wonder at the beauty of the work you do with DUCO. Yet it is so easy to apply, dries so quickly, flows on so smoothly and lies flat without brush marks. It washes perfectly and its lustre actually improves with use. Good dealers everywhere can supply DUCO in a wide range of permanent colors including Black and White.
FLINT PAINT AND VARNISH LIMITED, TORONTO, ONT.

MALONE'S
516 Main St. 'Phone M. 2913
239 Charlotte St. 'Phone M. 5101

5 cakes Sunny Monday Soap	.25c
3 Cans Patted Ham	25c
2 Cans Clark's Beans	25c
Fancy Sunkist Oranges, doz.	27c
Fancy California Lemons, doz	35c
15 oz pkg Seedless Raisins	15c
1 lb Can Best Pink Salmon	19c
Snap Hand Cleaner	18c
Lea & Perrin's Sauce	23c
7 Rolls Toilet Paper	25c
5 lb Tin Corn Syrup	.89c

Robertson's

15 lbs. Lantic Fine Granulated Sugar	$1.00
3 lbs. Pulverized Sugar	25c.
6 lbs. Oatmeal	25c.
4 lbs. Graham Flour	25c.
4 lbs. Whole Wheat Flour	25c.
4 lbs. Farino	25c.
4 lbs. Rice	25c.
5 lbs. Onions	25c.
5 Bags Table Salt	25c.
35-oz. Bottle Mixed Pickles	35c.
35-oz. Bottle Mustard Pickles	35c.
30c. Bottle Chef Sauce	25c.
3 Bottles Lemon or Vanilla	25c.
Good 4-String Broom	40c.
Dainty Lunch Mayonnaise Dressing	19c.
40c. Bottle Olive Oil	30c.
1-2 lb. Tin Baker's or Fry's Cocoa	23c.
1-2 lb. Cake Baker's Chocolate	22c.
Maple Leaf Peaches	20c. tin
4 Tins Kippered Snacks	25c.
4 Tins Sardines	25c.
3 Boxes Matches (400 count)	27c.
7 Rolls Toilet Paper	25c.
4 Cakes Surprise, Gold, P. G., Naptha or Fairy Soaps	25c.
Good Bulk Tea	50c. lb.

Robertson's
654 Main St. Phone M. 3461
Cor. Waterloo and Golding Sts.
Phone M. 3457

SPECIALS AT
DYKEMAN'S
443 Main St. Phone 1109
Our Goods Are New and Best Quality.

98 lb Bag Regal Flour	$4.50
24 lb Bag Regal Flour	$1.20
Best White Potatoes, pk	45c
15 lbs Lantic Sugar	$1.00
7 Rolls Toilet Paper	25c
3 Bottles Lemon or Vanilla	25c
2 Tins Tomatoe Soup	25c
2 Tins Vegetable Soup	25c
2 Large Tins Pineapple	35c
2 Tins Corn	25c
2 Tins Peas	28c
2 Tins Tomatoes (large)	28c
4 Tins Sardines	25c
10 lbs Rhubarb	25c
5 lb Tin Pure Honey	80c
Swansdown Cake Flour, pkg	45c
Qt Bottle Tomato Catsup	25c
6 lbs Oatmeal	25c
16 oz Bottle Wagstaff Marmalade	16c
6 lbs Cornmeal	25c
5 lb Pail Shortening	88c

Goods delivered to all parts of the City.

THE 2 BARKERS' Ltd.
100 Princess St. Phone M. 642
65 Prince Edward St. Phone M. 1830
538 Main St. Phone M. 4561
Drive to Barkers' for cut prices on groceries. Satisfaction guaranteed or money cheerfully refunded.

Regular 75c. Broom, 4-string	35c.
1 lb. Creamery Butter	39c.
Good Bulk Tea, per lb.	45c.
3 lbs. Prunes	25c.
Choice Shelled Walnuts, per lb.	35c.
2 Cans Corn	24c.
2 Cans Peas or Tomatoes	27c.
16-oz. package Seeded Raisins, 2 for	31c.
Good Sweet Juicy Oranges, per dozen	25c.
5-lb. tin Pure Bees' Honey	75c.
4 Cans Star Hand Cleaner	25c.
3 Boxes Matches, 400's	26c.
Roll Bacon, per lb. by the piece,	29c.

Orders delivered in city, West Side, Fairville, Milford and East Saint John.

Cut out heavy foods--Eat
SHREDDED WHEAT
with berries--So refreshing and satisfying

Low-Pressure Treads of
Dominion
Royal Cord Balloons
give more value
for your money
DOMINION RUBBER
Dominion Tires are GOOD Tires
26-27